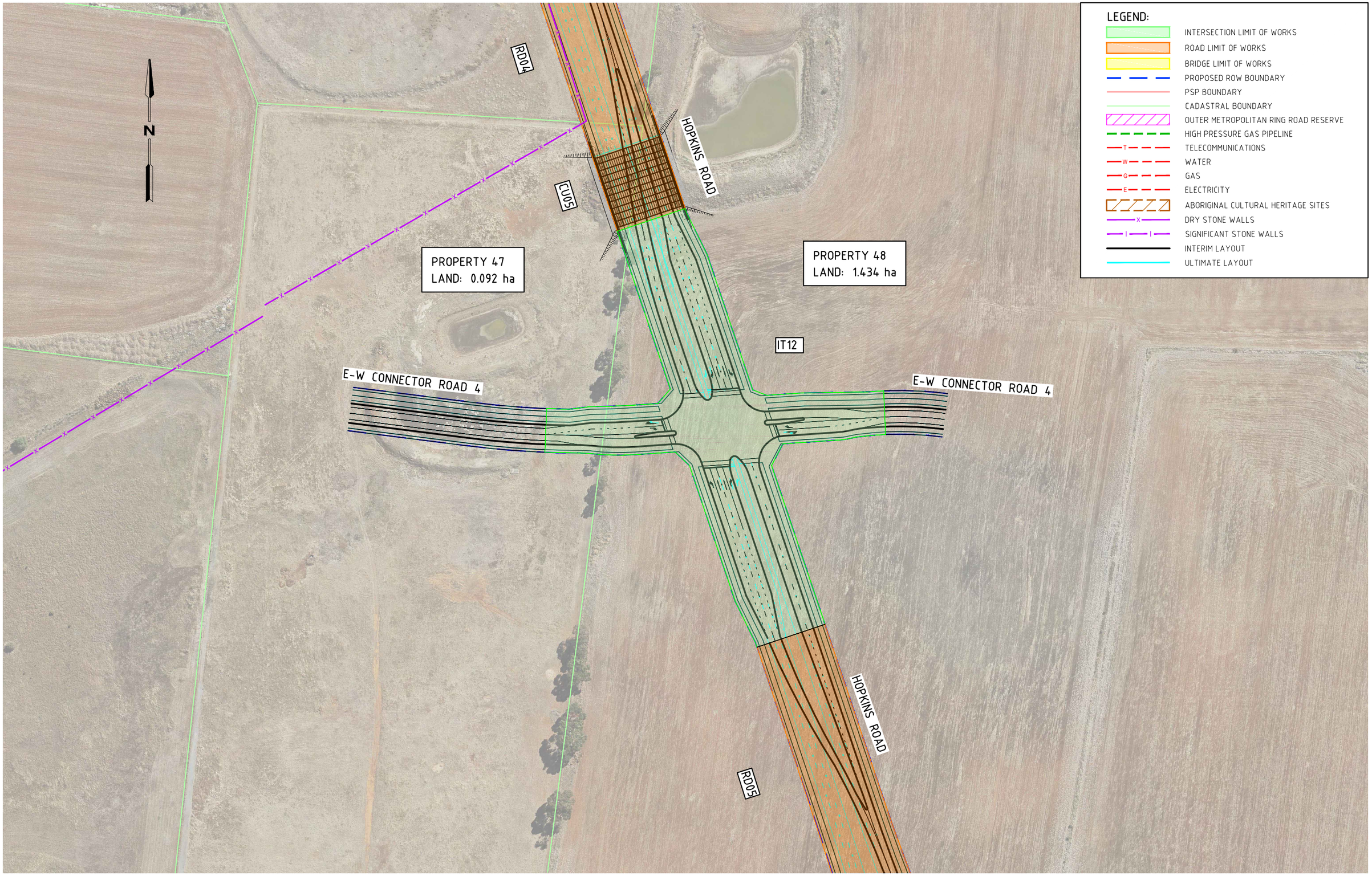

K:\Projects\30041240\CAD\DWG\30041240-00-099-1112(F).dwg 09 May 2016 12:01:38

ISSUE	DATE	AMENDMENT / ISSUE DESCRIPTION	APPROVAL
A	06.08.15	DRAFT ISSUE FOR COMMENT	D001
B	14.08.15	TAYLORS ROAD REALIGNED	D004
C	10.09.15	LAND TAKE AREAS ADDED	D006
D	12.01.16	INTERIM DESIGN SUBMISSION	D008
E	01.04.16	INTERIM DESIGN COMMENTS ADDRESSED	D010
F	09.05.16	FINAL DESIGN	D011

TITLE	NAME
DRAFTSMAN	J.P.
DRAFTING CHECK	M.S.
DESIGNER	G.C
DESIGN CHECK	D.B
PROJECT MANAGER	D.B
PROJECT DIRECTOR	D.B

SCALES AT A1 SIZE DRAWING

SCALE 1 : 750 7.50 0 7.50 15.00 22.50 30.00 37.50m

DESIGNER

SMEC

SMEC AUSTRALIA PTY LTD
© ACN 065 475 149
LEVEL 10, 71 QUEENS ROAD
MELBOURNE VIC. 3004
PH 03 9514-1500 FAX 03 9514-1502

CLIENT

MPA METROPOLITAN PLANNING AUTHORITY

APPROVED DATE

PROJECT TITLE

PLUMPTON AND KOROROIT PSPs
CITY OF MELTON

INTERSECTION 12
ALIGNMENT PLAN

SCALE	DRAWING STATUS	PROJECT / DRAWING No.	ISSUE
AS SHOWN		30041240-00-099-1112	F

150 mm ON ORIGINAL
0 10 20 30 40 50 60 70 80 90 100 110 120 130 140 150