

ALTERNATIVE BRIDGE (LONG OPTION)  
SHOWN ON SHEETS 7 & 8

**PRELIMINARY ISSUE**  
NOT FOR CONSTRUCTION

REV	DATE	DESCRIPTION	DRAWN	CHECK	DESIGN	VERIFY
C	25/07/16	UPDATED TO INCLUDE JACKSONS HILL OPTION 2	DH	DR	DH	DR
B	7/03/15	UPDATED TO INCLUDE ALTERNATIVE BRIDGE OPTION	GW	DR	GW	DR
A	10/12/15	ISSUED FOR INFORMATION	RAM	GW	RAM	DR

© Parsons Brinckerhoff Australia Pty Limited ("PB")  
Copyright in the drawings, information and data recorded in  
this document ("the information") is the property of PB. This  
document and the information are solely for the use of the  
authorised recipient and this document may not be used,  
copied or reproduced in whole or part for any purpose other  
than that for which it was supplied by PB. PB makes no  
representation, undertakes no duty and accepts no  
responsibility to any third party who may use or rely upon this  
document or the information.

NCSI certified Quality System to ISO 9001

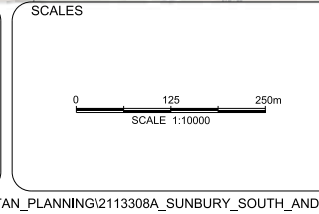

**A3 ORIGINAL**  
DO NOT SCALE THIS DRAWING - USE FIGURED DIMENSIONS ONLY  
VERIFY ALL DIMENSIONS ON SITE

APPROVED FOR AND ON BEHALF OF  
PARSONS BRINCKERHOFF AUSTRALIA PTY LIMITED

SIGNED \_\_\_\_\_  
DATE \_\_\_\_\_

**PARSONS  
BRINCKERHOFF**

Level 15  
28 Freshwater Place  
Southbank, Melbourne  
VIC 3006  
PO BOX 19016  
Melbourne VIC 3006  
Australia

ABN 80 078 004 798

Telephone +61 3 9861 1111  
Facsimile +61 3 9861 1144  
Email: melbourne@pb.com.au

CLIENT

**mpa** METROPOLITAN  
PLANNING  
AUTHORITY

PROJECT			
SUNBURY STH AND LANCEFIELD RD PSP			
LAYOUT PLAN ULTIMATE LAYOUT SS-RD4			
PROJECT No. <b>2113308A</b>	DISCIPLINE - CIV -	NUMBER <b>1130</b>	REV. <b>C</b>



1131

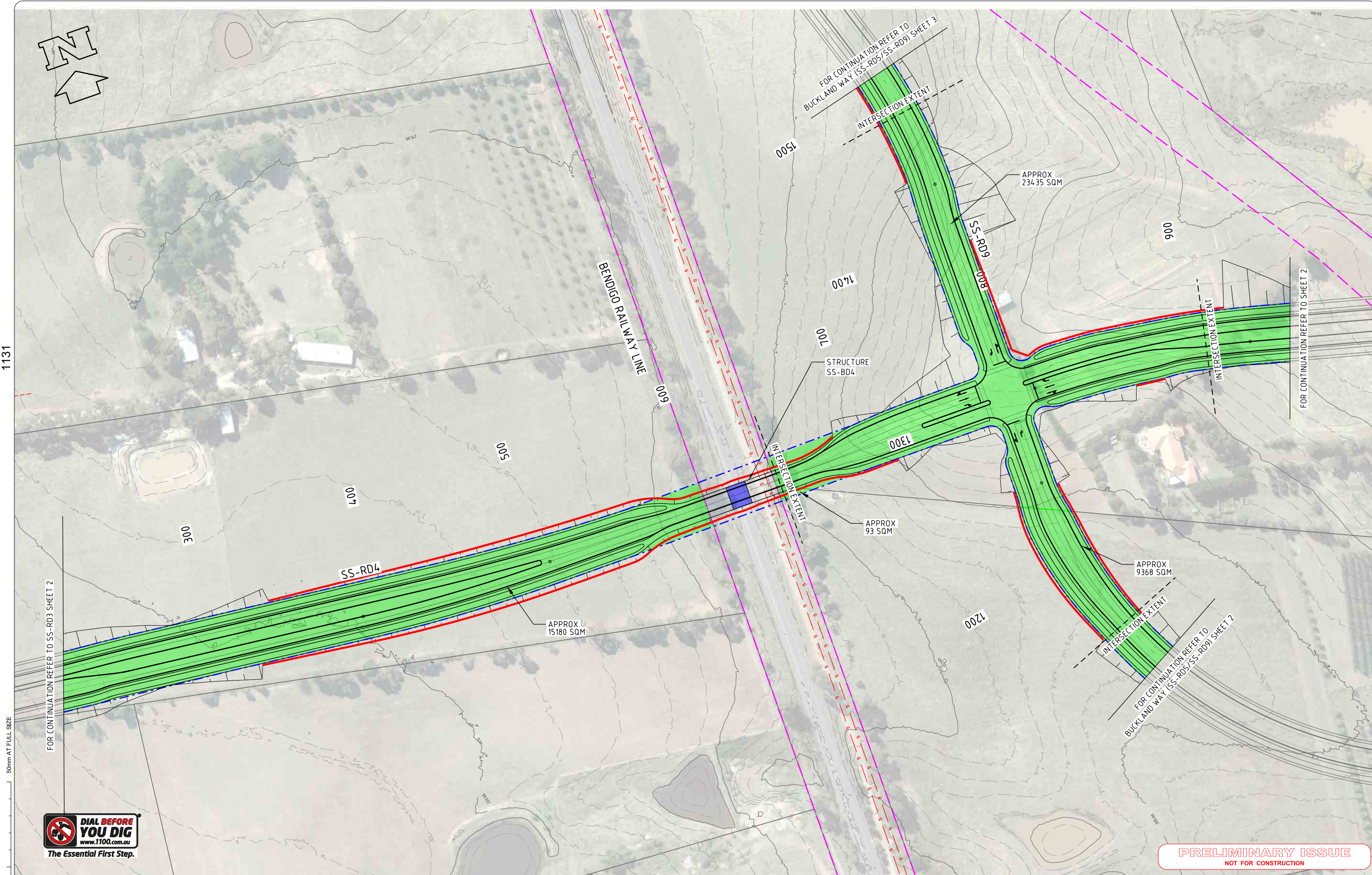

FOR CONTINUATION REFER TO SS-RD3 SHEET 2

FOR CONTINUATION REFER TO  
BUCKLAND WAY (SS-RD5/SS-RD9) SHEET 3

FOR CONTINUATION REFER TO SHEET 2

FOR CONTINUATION REFER TO  
BUCKLAND WAY (SS-RD5/SS-RD9) SHEET 2



**PRELIMINARY ISSUE**  
NOT FOR CONSTRUCTION

REV	DATE	DESCRIPTION	DRAWN	CHECK	DESIGN	VERIFY
D	6/10/16	ADDED EARTHWORKS BATTERS	RAM	GW	RAM	DR
C	4/10/16	SS-RD4 CROSS SECTION REVISED, LAND TAKE UPDATED	GW	DR	GW	DR
B	25/07/16	UPDATED TO INCLUDE JACKSONS HILL OPTION 2	DH	DR	DH	DR
A	10/12/15	ISSUED FOR INFORMATION	RAM	GW	RAM	DR

© Parsons Brinckerhoff Australia Pty Limited ("PB")  
Copyright in the drawings, information and data recorded in  
this document ("the information") is the property of PB. This  
document and the information are solely for the use of the  
authorised recipient and this document may not be used,  
copied or reproduced in whole or part for any purpose other  
than that for which it was supplied by PB. PB makes no  
representation, undertakes no duty and accepts no  
responsibility to any third party who may use or rely upon this  
document or the information.

NCSI certified Quality System to ISO 9001

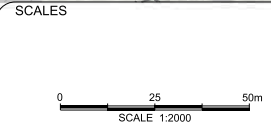

**A3 ORIGINAL**  
DO NOT SCALE THIS DRAWING - USE FIGURED DIMENSIONS ONLY  
VERIFY ALL DIMENSIONS ON SITE

APPROVED FOR AND ON BEHALF OF  
PARSONS BRINCKERHOFF AUSTRALIA PTY LIMITED

SIGNED \_\_\_\_\_  
DATE \_\_\_\_\_

**PARSONS  
BRINCKERHOFF**

Level 15  
28 Freshwater Place  
Southbank, Melbourne  
VIC 3006  
PO BOX 19016  
Melbourne VIC 3006  
Australia

ABN 80 078 004 798

Telephone +61 3 9861 1111  
Facsimile +61 3 9861 1144  
Email: melbourne@pb.com.au

CLIENT

 **METROPOLITAN  
PLANNING  
AUTHORITY**

PROJECT			
SUNBURY STH AND LANCEFIELD RD PSP			
ALIGNMENT PLAN ULTIMATE LAYOUT SS-RD4 SHEET 1			
PROJECT No. <b>2113308A</b>	DISCIPLINE <b>- CIV -</b>	NUMBER <b>1131</b>	REV. <b>D</b>



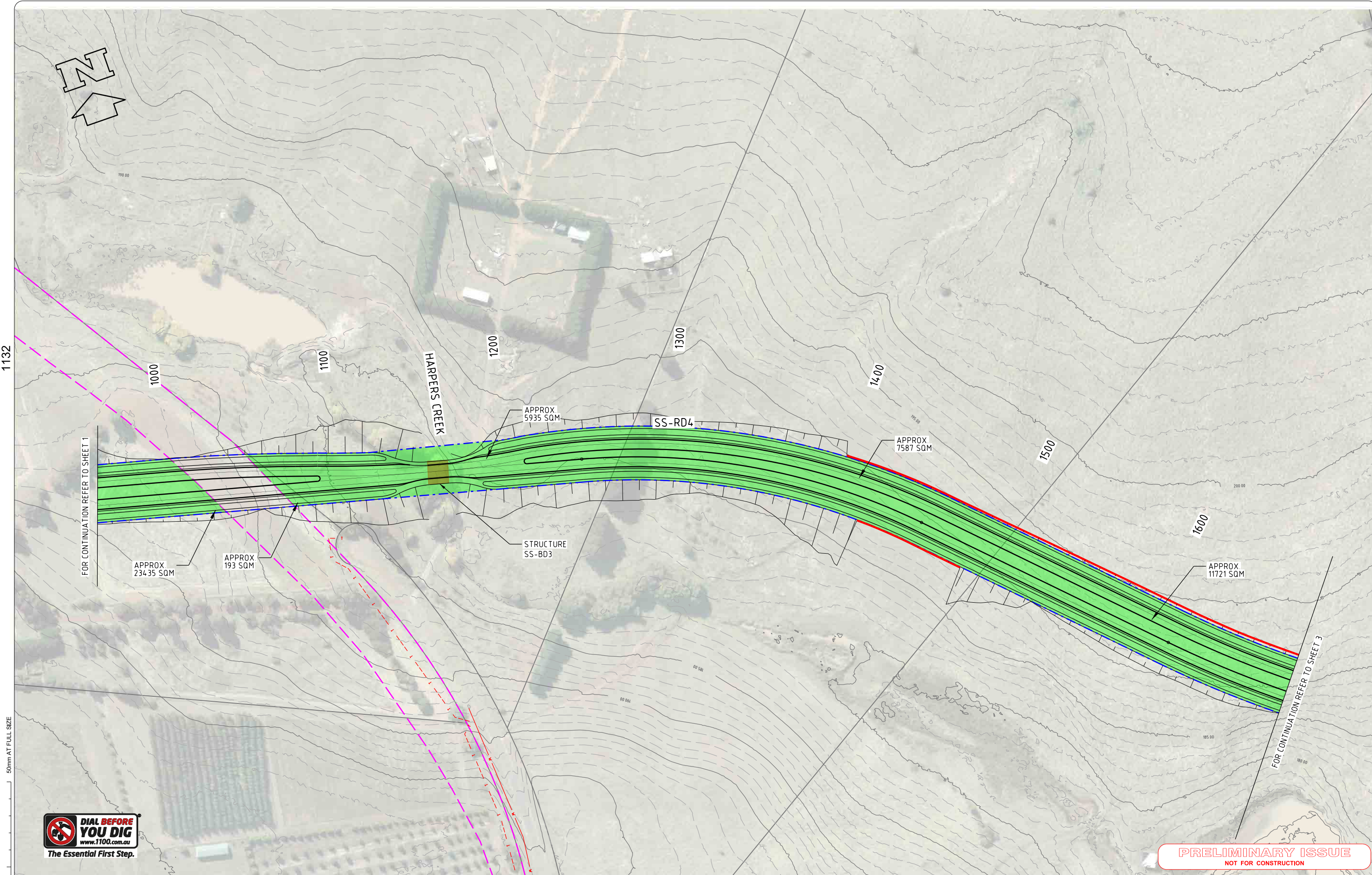

REV	DATE	DESCRIPTION	DRAWN	CHECK	DESIGN	VERIFY
D	6/10/16	ADDED EARTHWORKS BATTERS	RAM	GW	RAM	DR
C	4/10/16	SS-RD4 CROSS SECTION REVISED, LAND TAKE UPDATED	GW	DR	GW	DR
B	25/07/16	UPDATED TO INCLUDE JACKSONS HILL OPTION 2	DH	DR	DH	DR
A	10/12/15	ISSUED FOR INFORMATION	RAM	GW	RAM	DR

26/10/2016 12:57:59 PM

© Parsons Brinckerhoff Australia Pty Limited ("PB")  
Copyright in the drawings, information and data recorded in this document ("the information") is the property of PB. This document and the information are solely for the use of the authorised recipient and this document may not be used, copied or reproduced in whole or part for any purpose other than that for which it was supplied by PB. PB makes no representation, undertakes no duty and accepts no responsibility to any third party who may use or rely upon this document or the information.

NCSI certified Quality System to ISO 9001

SCALES

0 25 50m  
SCALE 1:2000

A3 ORIGINAL

DO NOT SCALE THIS DRAWING - USE FIGURED DIMENSIONS ONLY  
VERIFY ALL DIMENSIONS ON SITE

APPROVED FOR AND ON BEHALF OF  
PARSONS BRINCKERHOFF AUSTRALIA PTY LIMITED

SIGNED \_\_\_\_\_  
DATE \_\_\_\_\_

**PARSONS  
BRINCKERHOFF**

Level 15  
28 Freshwater Place  
Southbank, Melbourne  
VIC 3006  
PO BOX 19016  
Melbourne VIC 3006  
Australia

ABN 80 078 004 798

Telephone +61 3 9861 1111  
Facsimile +61 3 9861 1144  
Email: melbourne@pb.com.au

CLIENT

**MPA** METROPOLITAN  
PLANNING  
AUTHORITY

PROJECT  
SUNBURY STH AND LANCEFIELD RD PSP

ALIGNMENT PLAN  
ULTIMATE LAYOUT  
SS-RD4  
SHEET 2

PROJECT No. 2113308A	DISCIPLINE - CIV -	NUMBER 1132	REV. D
-------------------------	-----------------------	----------------	-----------



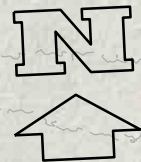

1133

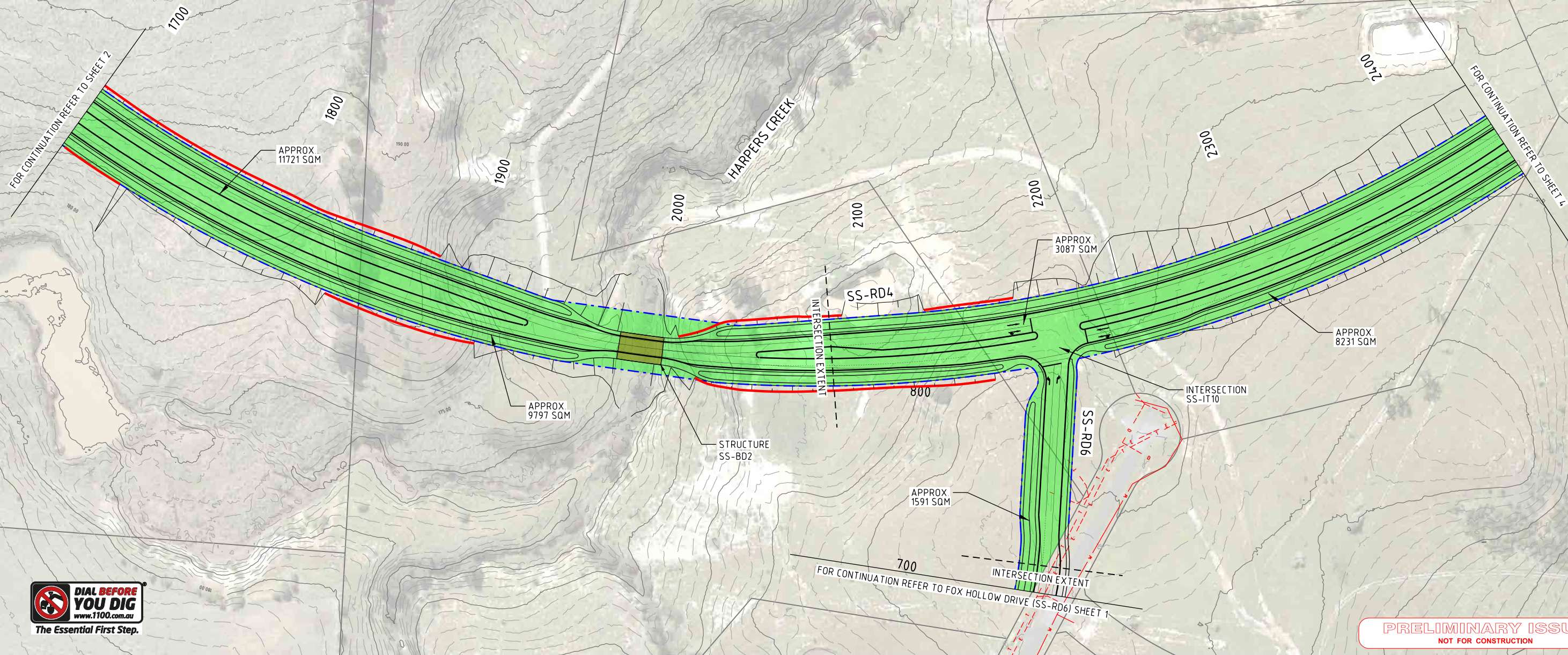

**PRELIMINARY ISSUE**  
NOT FOR CONSTRUCTION

REV	DATE	DESCRIPTION	DRAWN	CHECK	DESIGN	VERIFY
E	28/10/16	INTERSECTION SS-IT10 ADDED	GW	DR	GW	DR
D	6/10/16	ADDED EARTHWORKS BATTERS	RAM	GW	RAM	DR
C	4/10/16	SS-RD4 CROSS SECTION REVISED, LAND TAKE UPDATED	GW	DR	GW	DR
B	25/07/16	UPDATED TO INCLUDE JACKSONS HILL OPTION 2	DH	DR	DH	DR
A	10/12/15	ISSUED FOR INFORMATION	RAM	GW	RAM	DR

© Parsons Brinckerhoff Australia Pty Limited ("PB")  
Copyright in the drawings, information and data recorded in  
this document ("the information") is the property of PB. This  
document and the information are solely for the use of the  
authorised recipient and this document may not be used,  
copied or reproduced in whole or part for any purpose other  
than that for which it was supplied by PB. PB makes no  
representation, undertakes no duty and accepts no  
responsibility to any third party who may use or rely upon this  
document or the information.

NCSI certified Quality System to ISO 9001

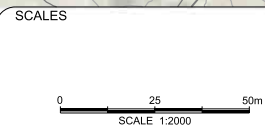

**A3 ORIGINAL**  
DO NOT SCALE THIS DRAWING - USE FIGURED DIMENSIONS ONLY  
VERIFY ALL DIMENSIONS ON SITE

APPROVED FOR AND ON BEHALF OF  
PARSONS BRINCKERHOFF AUSTRALIA PTY LIMITED

SIGNED \_\_\_\_\_  
DATE \_\_\_\_\_

**PARSONS  
BRINCKERHOFF**

Level 15  
28 Freshwater Place  
Southbank, Melbourne  
VIC 3006  
PO BOX 19016  
Melbourne VIC 3006  
Australia

ABN 80 078 004 798

Telephone +61 3 9861 1111  
Facsimile +61 3 9861 1144  
Email: melbourne@pb.com.au

CLIENT

**mpa** METROPOLITAN  
PLANNING  
AUTHORITY

PROJECT			
SUNBURY STH AND LANCEFIELD RD PSP			
ALIGNMENT PLAN ULTIMATE LAYOUT SS-RD4 SHEET 3			
PROJECT No. 2113308A	DISCIPLINE - CIV -	NUMBER 1133	REV. E



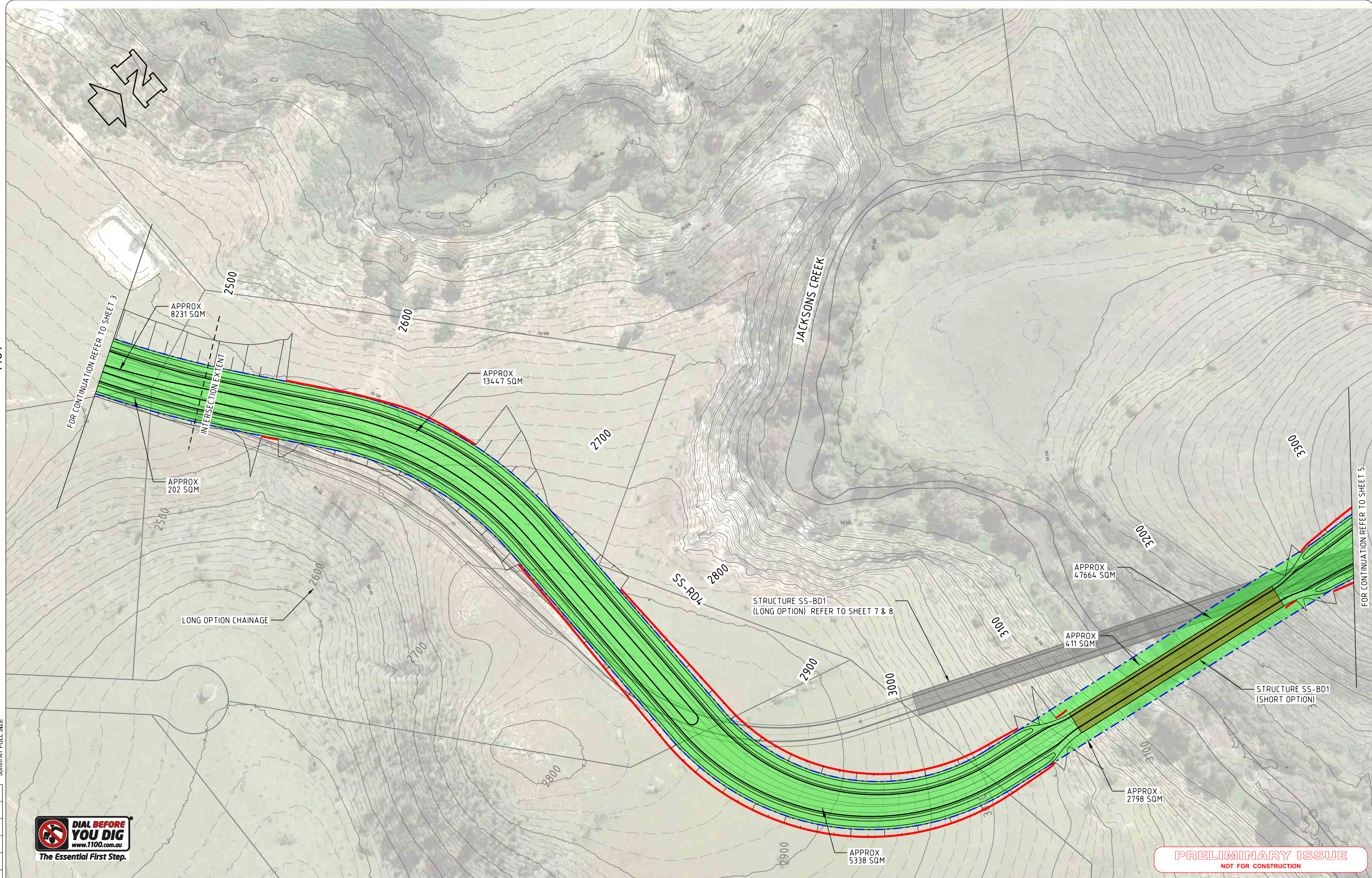

**PRELIMINARY ISSUE**  
NOT FOR CONSTRUCTION

REV	DATE	DESCRIPTION	DRAWN	CHECK	DESIGN	VERIFY
F	10/11/16	LONG OPTION SHOWN IN GREY FOR CLARITY	GW	DR	GW	DR
E	28/10/16	INTERSECTION SS-IT10 ADDED	GW	DR	GW	DR
D	6/10/16	ADDED EARTHWORKS BATTERS	RAM	GW	RAM	DR
C	4/10/16	SS-RD4 CROSS SECTION REVISED, LAND TAKE UPDATED	GW	DR	GW	DR
B	07/03/16	ALIGNMENT REVISED TO AVOID HOLDEN FLORA RES.	GW	DR	GW	DR
A	10/12/15	ISSUED FOR INFORMATION	RAM	GW	RAM	DR

© Parsons Brinckerhoff Australia Pty Limited ("PB")  
Copyright in the drawings, information and data recorded in  
this document ("the information") is the property of PB. This  
document and the information are solely for the use of the  
authorised recipient and this document may not be used,  
copied or reproduced in whole or part for any purpose other  
than that for which it was supplied by PB. PB makes no  
representation, undertakes no duty and accepts no  
responsibility to any third party who may use or rely upon this  
document or the information.

NCSI certified Quality System to ISO 9001

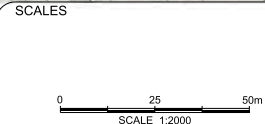

**A3 ORIGINAL**  
DO NOT SCALE THIS DRAWING - USE FIGURED DIMENSIONS ONLY  
VERIFY ALL DIMENSIONS ON SITE

APPROVED FOR AND ON BEHALF OF  
PARSONS BRINCKERHOFF AUSTRALIA PTY LIMITED

SIGNED \_\_\_\_\_  
DATE \_\_\_\_\_

**PARSONS  
BRINCKERHOFF**

Level 15  
28 Freshwater Place  
Southbank, Melbourne  
VIC 3006  
PO BOX 19016  
Melbourne VIC 3006  
Australia

ABN 80 078 004 798

Telephone +61 3 9861 1111  
Facsimile +61 3 9861 1144  
Email: melbourne@pb.com.au

CLIENT

**mpa** METROPOLITAN  
PLANNING  
AUTHORITY

PROJECT			
SUNBURY STH AND LANCEFIELD RD PSP			
ALIGNMENT PLAN ULTIMATE LAYOUT SS-RD4 SHEET 4			
PROJECT No. 2113308A	DISCIPLINE - CIV -	NUMBER 1134	REV. F



1135

50mm AT FULL SIZE

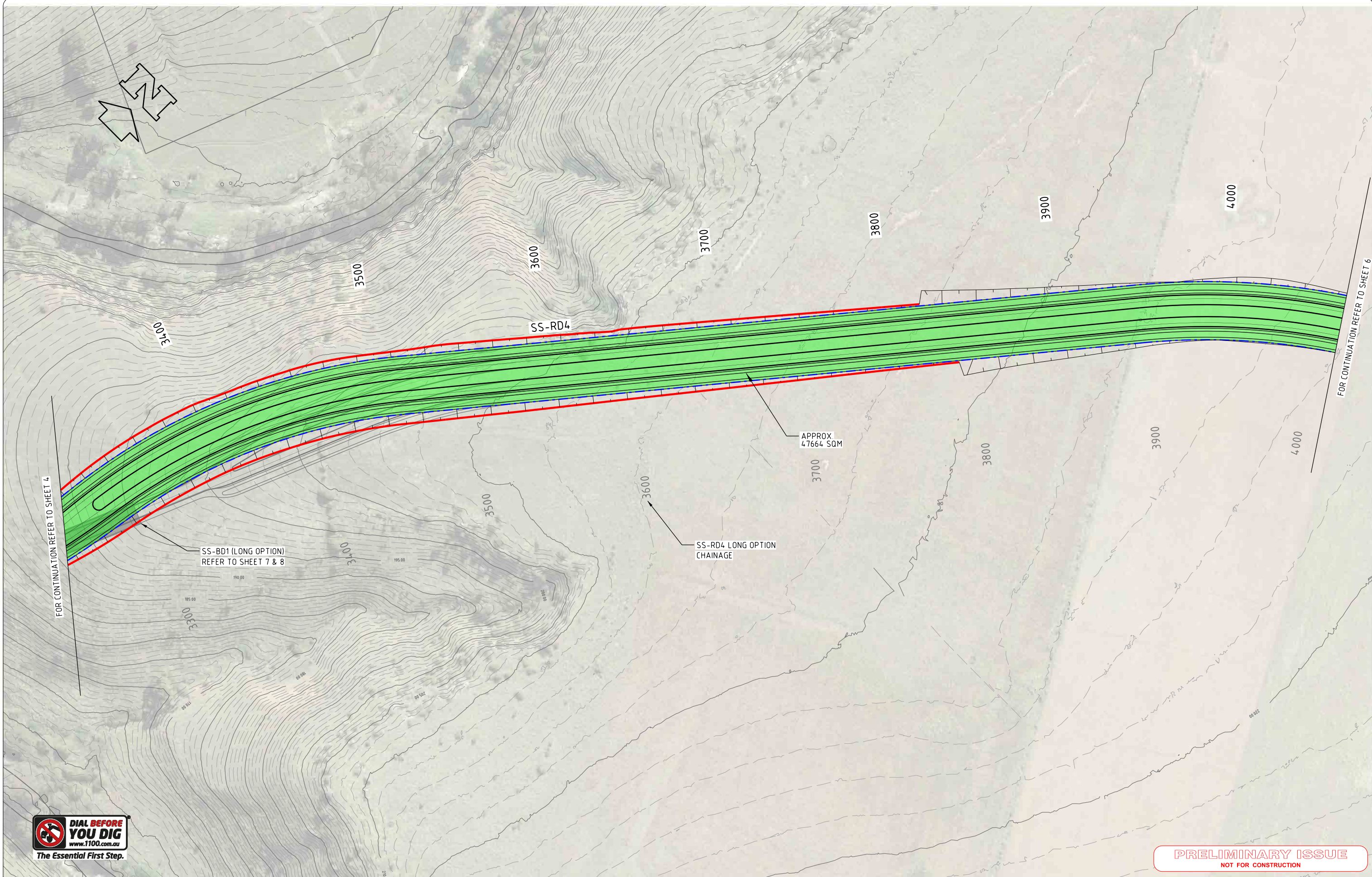

**PRELIMINARY ISSUE**  
NOT FOR CONSTRUCTION

REV	DATE	DESCRIPTION	DRAWN	CHECK	DESIGN	VERIFY
D	10/11/16	LONG OPTION SHOWN IN GREY FOR CLARITY	GW	DR	GW	DR
C	6/10/16	ADDED EARTHWORKS BATTERS	RAM	GW	RAM	DR
B	4/10/16	SS-RD4 CROSS SECTION REVISED. LAND TAKE UPDATED	GW	DR	GW	DR
A	10/12/15	ISSUED FOR INFORMATION	RAM	GW	RAM	DR

© Parsons Brinckerhoff Australia Pty Limited ("PB")  
Copyright in the drawings, information and data recorded in  
this document ("the information") is the property of PB. This  
document and the information are solely for the use of the  
authorised recipient and this document may not be used,  
copied or reproduced in whole or part for any purpose other  
than that for which it was supplied by PB. PB makes no  
representation, undertakes no duty and accepts no  
responsibility to any third party who may use or rely upon this  
document or the information.

NCSI certified Quality System to ISO 9001

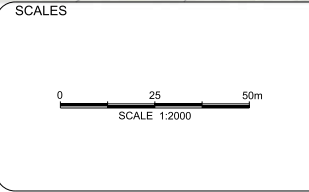

**A3 ORIGINAL**  
DO NOT SCALE THIS DRAWING - USE FIGURED DIMENSIONS ONLY  
VERIFY ALL DIMENSIONS ON SITE

APPROVED FOR AND ON BEHALF OF  
PARSONS BRINCKERHOFF AUSTRALIA PTY LIMITED

SIGNED \_\_\_\_\_  
DATE \_\_\_\_\_

**PARSONS  
BRINCKERHOFF**

Level 15  
28 Freshwater Place  
Southbank, Melbourne  
VIC 3006  
PO BOX 19016  
Melbourne VIC 3006  
Australia

ABN 80 078 004 798

Telephone +61 3 9861 1111  
Facsimile +61 3 9861 1144  
Email melbourne@pb.com.au

CLIENT

**mpa** METROPOLITAN  
PLANNING  
AUTHORITY

PROJECT			
SUNBURY STH AND LANCEFIELD RD PSP			
ALIGNMENT PLAN ULTIMATE LAYOUT SS-RD4 SHEET 5			
PROJECT No. 2113308A	DISCIPLINE - CIV -	NUMBER 1135	REV. D



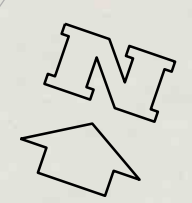

1136

FOR CONTINUATION REFER TO SHEET 5 0001

FOR CONTINUATION REFER TO SUNBURY ROAD (SS-RD1) SHEET 3

50mm AT FULL SIZE



REV	DATE	DESCRIPTION	DRAWN	CHECK	DESIGN	VERIFY
D	10/11/16	LONG OPTION CHAINAGE SHOWN IN GREY FOR CLARITY	GW	DR	GW	DR
C	6/10/16	ADDED EARTHWORKS BATTERS	RAM	GW	RAM	DR
B	4/10/16	SS-RD4 CROSS SECTION REVISED. LAND TAKE UPDATED	GW	DR	GW	DR
A	10/12/15	ISSUED FOR INFORMATION	RAM	GW	RAM	DR

© Parsons Brinckerhoff Australia Pty Limited ("PB")  
Copyright in the drawings, information and data recorded in this document ("the information") is the property of PB. This document and the information are solely for the use of the authorised recipient and this document may not be used, copied or reproduced in whole or part for any purpose other than that for which it was supplied by PB. PB makes no representation, undertakes no duty and accepts no responsibility to any third party who may use or rely upon this document or the information.

NCSI certified Quality System to ISO 9001

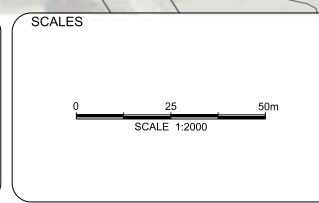

**A3 ORIGINAL**  
DO NOT SCALE THIS DRAWING - USE FIGURED DIMENSIONS ONLY  
VERIFY ALL DIMENSIONS ON SITE

APPROVED FOR AND ON BEHALF OF  
PARSONS BRINCKERHOFF AUSTRALIA PTY LIMITED

SIGNED \_\_\_\_\_  
DATE \_\_\_\_\_

Level 15  
28 Freshwater Place  
Southbank, Melbourne  
VIC 3006  
PO BOX 19016  
Melbourne VIC 3006  
Australia

ABN 80 078 004 798

Telephone +61 3 9861 1111  
Facsimile +61 3 9861 1144  
Email [melb@pb.com.au](mailto:melb@pb.com.au)

CLIENT

PROJECT SUNBURY STH AND LANCEFIELD RD PSP			
ALIGNMENT PLAN ULTIMATE LAYOUT SS-RD4 SHEET 6			
PROJECT No. 2113308A	DISCIPLINE - CIV -	NUMBER 1136	REV. D



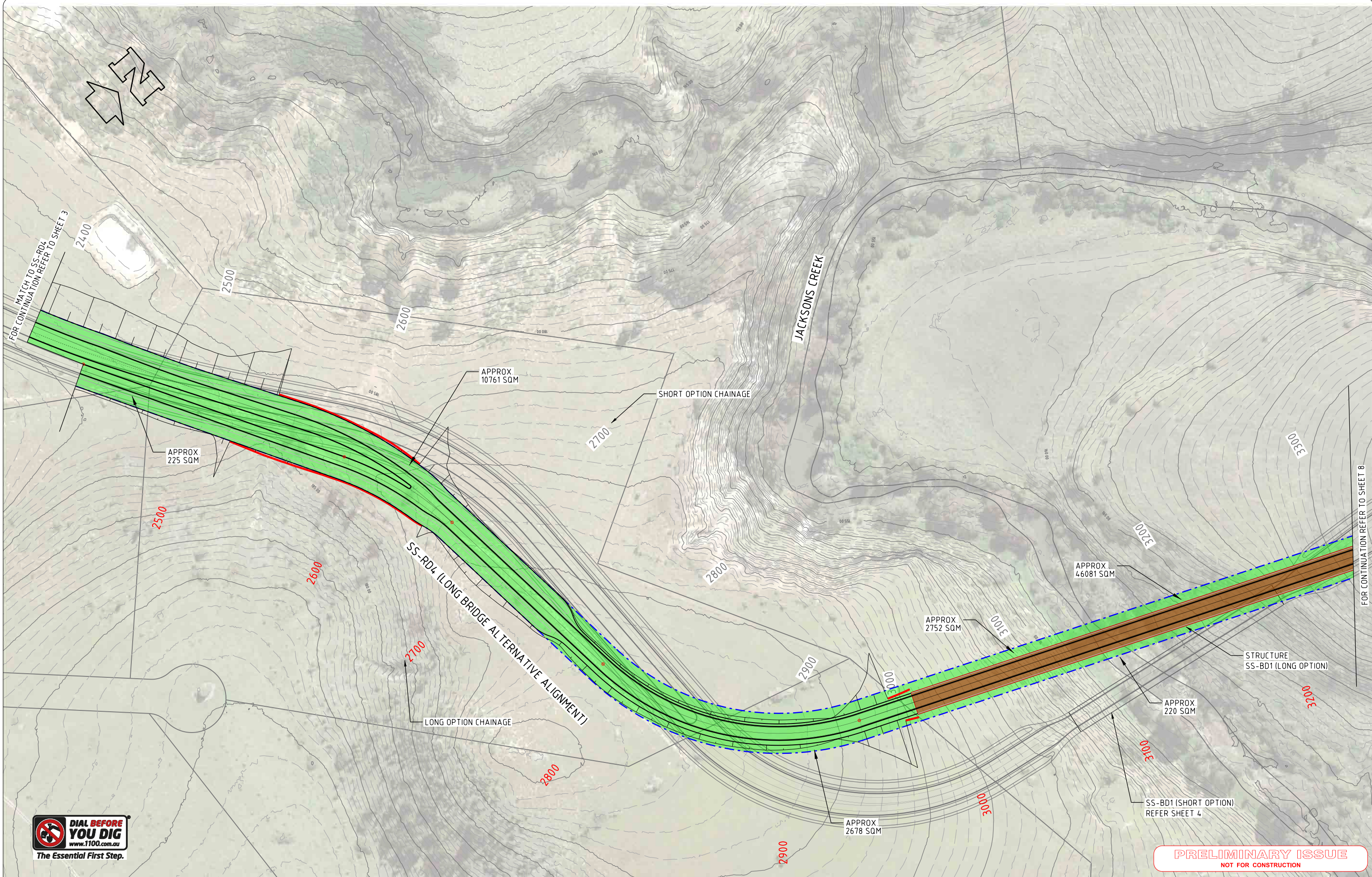

**PRELIMINARY ISSUE**  
NOT FOR CONSTRUCTION

REV	DATE	DESCRIPTION	DRAWN	CHECK	DESIGN	VERIFY
C	10/11/16	TIE INS UPDATED, SHORT OPTION SHOWN IN GREY	GW	GW	GW	DR
B	9/09/16	SHADING UPDATED	JM	GW	JM	GW
A	07/03/15	ISSUED FOR INFORMATION	GW	DR	GW	DR

© Parsons Brinckerhoff Australia Pty Limited ("PB")  
Copyright in the drawings, information and data recorded in this document ("the information") is the property of PB. This document and the information are solely for the use of the authorised recipient and this document may not be used, copied or reproduced in whole or part for any purpose other than that for which it was supplied by PB. PB makes no representation, undertakes no duty and accepts no responsibility to any third party who may use or rely upon this document or the information.

NCSI certified Quality System to ISO 9001

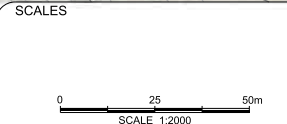

**A3 ORIGINAL**  
DO NOT SCALE THIS DRAWING - USE FIGURED DIMENSIONS ONLY  
VERIFY ALL DIMENSIONS ON SITE

APPROVED FOR AND ON BEHALF OF  
PARSONS BRINCKERHOFF AUSTRALIA PTY LIMITED

SIGNED \_\_\_\_\_  
DATE \_\_\_\_\_

**PARSONS  
BRINCKERHOFF**

Level 15  
28 Freshwater Place  
Southbank, Melbourne  
VIC 3006  
PO BOX 19016  
Melbourne VIC 3006  
Australia

ABN 80 078 004 798  
  
Telephone +61 3 9861 1111  
Facsimile +61 3 9861 1144  
Email [melbourne@pb.com.au](mailto:melbourne@pb.com.au)



PROJECT SUNBURY STH AND LANCEFIELD RD PSP			
ALIGNMENT PLAN ULTIMATE LAYOUT SS-RD4 (SS-BD1 ALT. BRIDGE - LONG OPT) SHEET 7			
PROJECT No. 2113308A	DISCIPLINE - CIV -	NUMBER 1137	REV. C





**PRELIMINARY ISSUE**  
NOT FOR CONSTRUCTION

REV	DATE	DESCRIPTION	DRAWN	CHECK	DESIGN	VERIFY
C	10/11/16	TIE INS UPDATED, SHORT OPTION SHOWN IN GREY	GW	GW	GW	DR
B	9/09/16	SHADING UPDATED	JM	GW	JM	GW
A	07/03/15	ISSUED FOR INFORMATION	GW	DR	GW	DR

© Parsons Brinckerhoff Australia Pty Limited ("PB")  
Copyright in the drawings, information and data recorded in  
this document ("the information") is the property of PB. This  
document and the information are solely for the use of the  
authorised recipient and this document may not be used,  
copied or reproduced in whole or part for any purpose other  
than that for which it was supplied by PB. PB makes no  
representation, undertakes no duty and accepts no  
responsibility to any third party who may use or rely upon this  
document or the information.

NCSI certified Quality System to ISO 9001

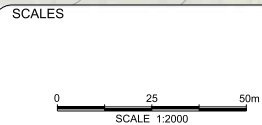

**A3 ORIGINAL**  
DO NOT SCALE THIS DRAWING - USE FIGURED DIMENSIONS ONLY  
VERIFY ALL DIMENSIONS ON SITE

APPROVED FOR AND ON BEHALF OF  
PARSONS BRINCKERHOFF AUSTRALIA PTY LIMITED

SIGNED \_\_\_\_\_  
DATE \_\_\_\_\_

**PARSONS  
BRINCKERHOFF**

Level 15  
28 Freshwater Place  
Southbank, Melbourne  
VIC 3006  
PO BOX 19016  
Melbourne VIC 3006  
Australia

ABN 80 078 004 798  
Telephone +61 3 9861 1111  
Facsimile +61 3 9861 1144  
Email melbourne@pb.com.au

CLIENT

**MPA**  
METROPOLITAN  
PLANNING  
AUTHORITY

PROJECT <b>SUNBURY STH AND LANCEFIELD RD PSP</b>			
ALIGNMENT PLAN ULTIMATE LAYOUT SS-RD4 (SS-BD1 ALT. BRIDGE - LONG OPT) SHEET 8			
PROJECT No. <b>2113308A</b>	DISCIPLINE <b>- CIV -</b>	NUMBER <b>1138</b>	REV. <b>C</b>