

150 mm ON ORIGINAL

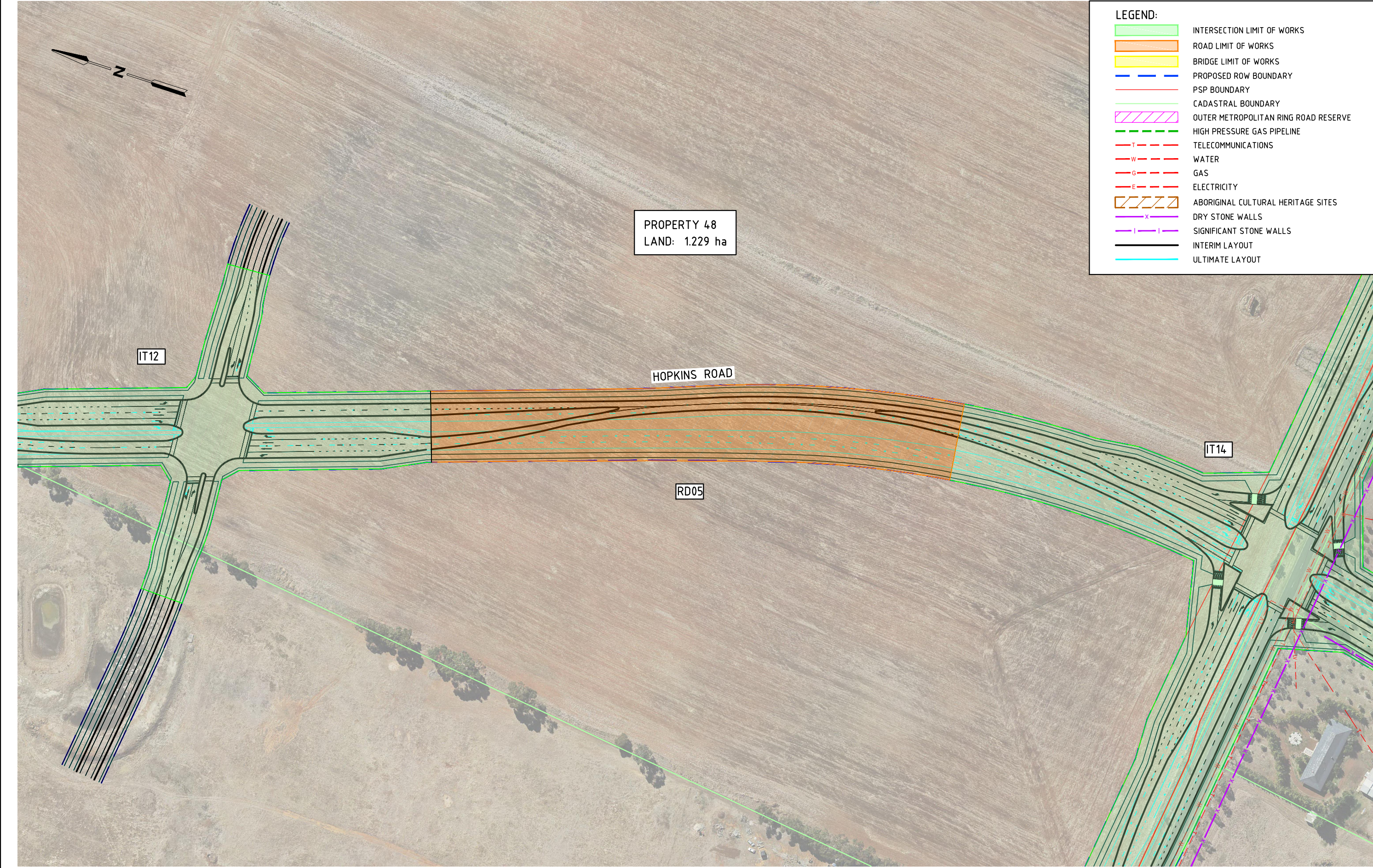

**LEGEND:**

- INTERSECTION LIMIT OF WORKS
- ROAD LIMIT OF WORKS
- BRIDGE LIMIT OF WORKS
- PROPOSED ROW BOUNDARY
- PSP BOUNDARY
- CADASTRAL BOUNDARY
- OUTER METROPOLITAN RING ROAD RESERVE
- HIGH PRESSURE GAS PIPELINE
- TELECOMMUNICATIONS
- WATER
- GAS
- ELECTRICITY
- ABORIGINAL CULTURAL HERITAGE SITES
- DRY STONE WALLS
- SIGNIFICANT STONE WALLS
- INTERIM LAYOUT
- ULTIMATE LAYOUT

K:\Projects\30041240\CAD\DWG\30041240-00-099-1305[E].dwg

09 May 2016 12:07:55

ISSUE	DATE	AMENDMENT / ISSUE DESCRIPTION	APPROVAL	TITLE	NAME
A	14.08.15	DRAFT ISSUE FOR COMMENT	D004	DRAFTSMAN	J.P.
B	10.09.15	LAND TAKE AREAS ADDED	D006	DRAFTING CHECK	M.S.
C	12.01.16	INTERIM DESIGN SUBMISSION	D008	DESIGNER	G.C.
D	01.04.16	INTERIM DESIGN COMMENTS ADDRESSED	D010	DESIGN CHECK	D.B.
E	09.05.16	FINAL DESIGN	D011	PROJECT MANAGER	D.B.
				PROJECT DIRECTOR	D.B.

SCALES AT A1 SIZE DRAWING

SCALE 1:1000 @A1

DESIGNER

**SMEC AUSTRALIA PTY LTD**  
ACN 965 475 149  
LEVEL 10, 71 QUEENS ROAD  
MELBOURNE VIC. 3004  
PH 03 9514-1500 FAX 03 9514-1502

CLIENT

**METROPOLITAN PLANNING AUTHORITY**

PROJECT TITLE

PLUMPTON AND KOROROIT PSPs  
CITY OF MELTON

**ROAD 05  
ALIGNMENT PLAN**

SCALE	DRAWING STATUS	PROJECT / DRAWING No.	ISSUE
AS SHOWN		30041240-00-099-1305	E