

# Leading Practice Series 3

## Local Town Centres



Victorian Planning Authority  
26 October 2017

# The VPA and Local Town Centres:

---

Paul Byrne

**Lead Director, Greenfields**

**Director, Economic Planning & Development**



# The VPA and Local Town Centres:

The VPA has been involved with the planning, siting and design of Local Town Centres (LTCs) for more than a decade.





# The VPA and Local Town Centres:



**Selandra Rise, Cranbourne East**



# The VPA and Local Town Centres:



**The Avenue, Cranbourne North**





# The VPA and Local Town Centres:



**Tarneit Gardens**

# The critical role of Local Town Centres (LTCs):

---

- LTCs provide a fundamental service to and are symbolic of their local community
- They need to be attractive for businesses to invest in and for people to work, shop and visit
- They set the locational identifiers, character and image of a neighbourhood – for local residents, businesses, community organisations, visitors and wider Melburnians



# Local Town Centre Definition:

---

Local Town Centres are an important community focal point:

- With a mix of uses to meet local needs and provide local jobs;
- Able to accommodate a supermarket and have access to a primary school;
- Other uses include office and commercial space;
- Accessible to a viable population by walking, cycling, local bus services and public transport links to one or more major town centres; and
- The heart of the LTC is public space or Town Square.
- **Typical Population of 8000 - 10000 people**



# Local Town Centre program:

---

The VPA's current **Local Town Centres Program** reflects the role of the VPA as it takes on the tasks of planning :

- Growth Areas;
- Urban Renewal;
- Established Areas;
- National Employment and Innovation Clusters (NEICs); and
- Regional Areas



# Local Town Centre program:



## TOWN CENTRE STATUS - OCTOBER 2017

### Town Centres - Greenfields PSP (Completed PSPs)

MTC	7	LTC	32	LCC*	23	Total	62
-----	---	-----	----	------	----	-------	----

### Town Centres - Greenfields Current

MTC	15	LTC	33	LCC*	9	Total	57
-----	----	-----	----	------	---	-------	----

### Town Centres - Urban Renewal/Established Areas

MTC	2	LTC	10	LCC*	0	Total	12
-----	---	-----	----	------	---	-------	----

### Town Centres - Regional Areas

MTC	1	LTC	6	LCC*	3	Total	10
-----	---	-----	---	------	---	-------	----

TOTAL MTC	25	TOTAL LTC	81	TOTAL LCC	35	Total Centres	141	In Planning	79
-----------	----	-----------	----	-----------	----	---------------	-----	-------------	----

\* Naming of Centre types has changed (NAC, LCC etc)  
some centres previously described as LCCs would be considered  
as LTCs under current program

# Local Town Centre program:

---

## Town Centres Status as of October, 2017

- In the **Greenfields** we have **completed planning** for **62** Centres including **7** Major Town Centres, **32** Local Town Centres and **23** Local Convenience Centres
- In the **Greenfields** we are **currently\* planning** for **57** Centres including **15** Major Town Centres, **33** Local Town Centres and **9** Local Convenience Centres

\*Some of these are beyond our current listed program



# Local Town Centre program:

---

## Town Centres Status as of October, 2017

- In the **National Employment and Innovation Clusters (NEICs)** we are **currently planning 3** Town Centres
- In our **Urban Renewal Projects** we are **currently planning 4** Town Centres
- In our **Regional Projects** we are **currently planning 6** Town Centres



# “A City of 20 Minute Neighbourhoods”:

---

The local nature of **Local Town Centres** supports the concept of **A City of 20 Minute Neighbourhoods**, when neighbourhoods are designed to be walkable and bicycle friendly and LTCs are strategically located.

Getting the mix of retail, community and other services is crucial to their success.



# Local Town Centre 10 Key Principles:

---

Through research and application in the planning and design process, the VPA has developed **10 key principles** for the location, design and development of Local Town Centres which support the 20 minute Neighbourhood and include:





# Local Town Centre 10 Key Principles:

---

- 1. Provide every neighbourhood with a Local Town Centre as a *focus of the community* (~1 per sq mile)**
- 2. Locate on a *connector street intersection* with access to an arterial road**
- 3. Locate in an *attractive setting* so that most people live within a *walkable catchment* (80-90% within 1 km)**
- 4. Provide a *full range of local services including a supermarket***
- 5. Focus on a *public space* as the heart and centre of the community**

# Local Town Centre 10 Key Principles:

---

- 6. Integrate *local employment and service opportunities***
- 7. Include a *range of housing options***
- 8. Design the Town Centre to be a *pedestrian friendly and accessible by all modes of transport***
- 9. Create a *sense of place* with high quality engaging urban design**
- 10. Promote *localisation, sustainability and adaptability***

# Typical components of new Local Town Centres

---

- *Central public place / town square of 1,000 to 2,000 sqm represents around 5 to 10% of total land area of local town centre*
- *Retail component of around 6,000 to 8,000 sqm or more, being:*
- *Anchored by full line supermarket (>3,000 sqm)*
- *Supported by speciality shops of 2,000 sqm or more (around 15 to 20 shops), including focus on local food*
- *Commercial (non-retail) businesses of 1,000 to 2,000 sqm in total, with scope for future office space of 1,000 to 2,000 sqm*
- *Cafés / Tavern / Bar / Restaurant linking to the town square*
- *Health / medical centre, pharmacy and associated facilities*
- *Gym / Fitness centre*
- *Multipurpose community facilities*
- *Car parking for 300 to 400 cars*
- *A potential 'service business area' adjoining the local town centre*
- *Small Local Enterprise Precinct or SLEP*



# Typical components of new Local Town Centres

---

- *SOHO (Small Office Home Office) 1000 – 2000 sq metres*
- *Medium and higher density housing*
- *Retirement centre / aged care*
- *Residential accommodation such as a motel / serviced apartments*

*Direct relationship with and accessible to*

- *Local primary school(s) – government and non-government*
- *Secondary school (for approximately 1 in 3 Local Town Centres)*

*Direct relationship with and accessible to*

- *a variety of passive and active recreation areas and facilities in the surrounding area*

# Local Town Centre Location Principle ( No. 1 of the 10 Key Principles):

1. *Provide every neighbourhood with a Local Town Centre as a focus of the community (~1 per sq mile)*

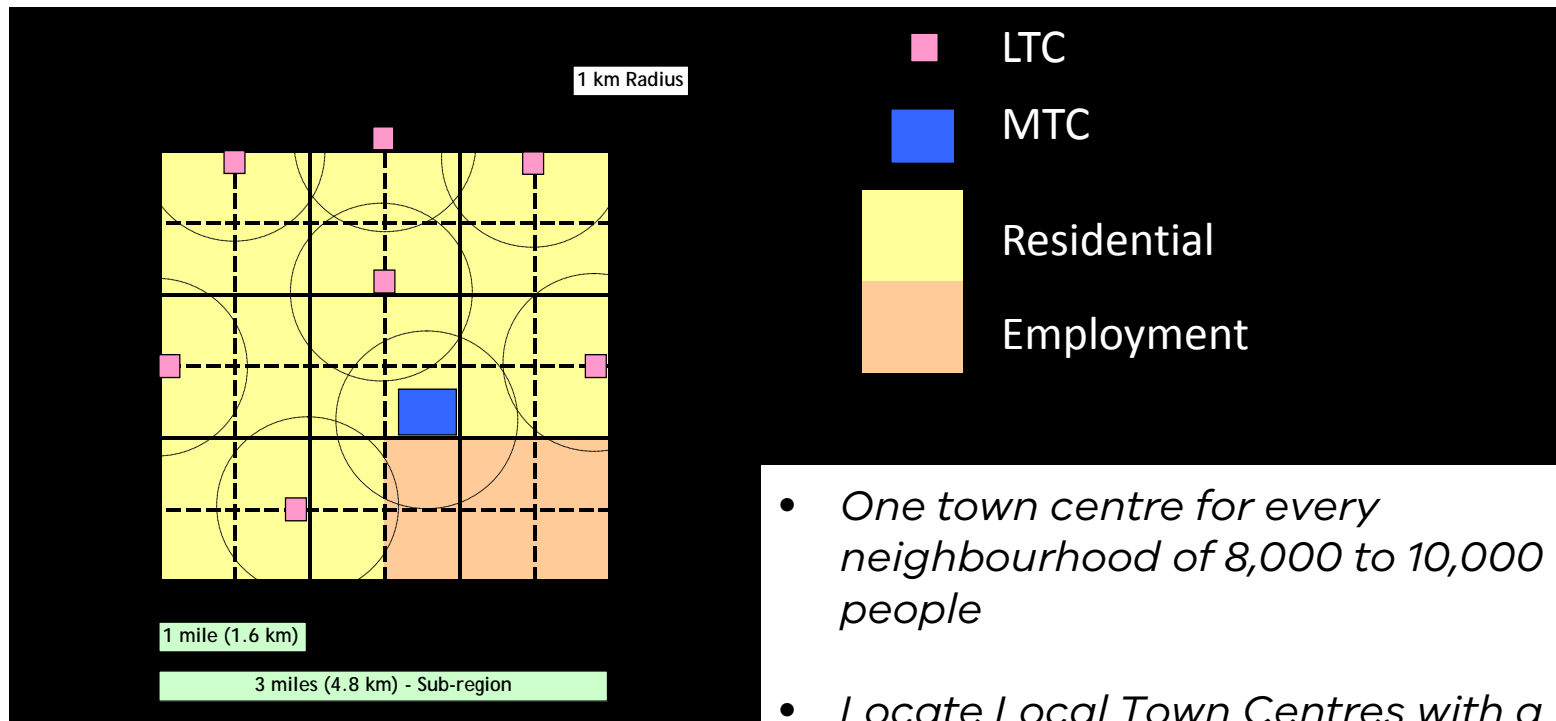

- *One town centre for every neighbourhood of 8,000 to 10,000 people*
- *Locate Local Town Centres with a distribution pattern of around one Local Town Centre for every square mile (2.58sq km) of residential development*

# Methodology

- ***Mapping Supermarket based Local Town Centres in Metro Melbourne***

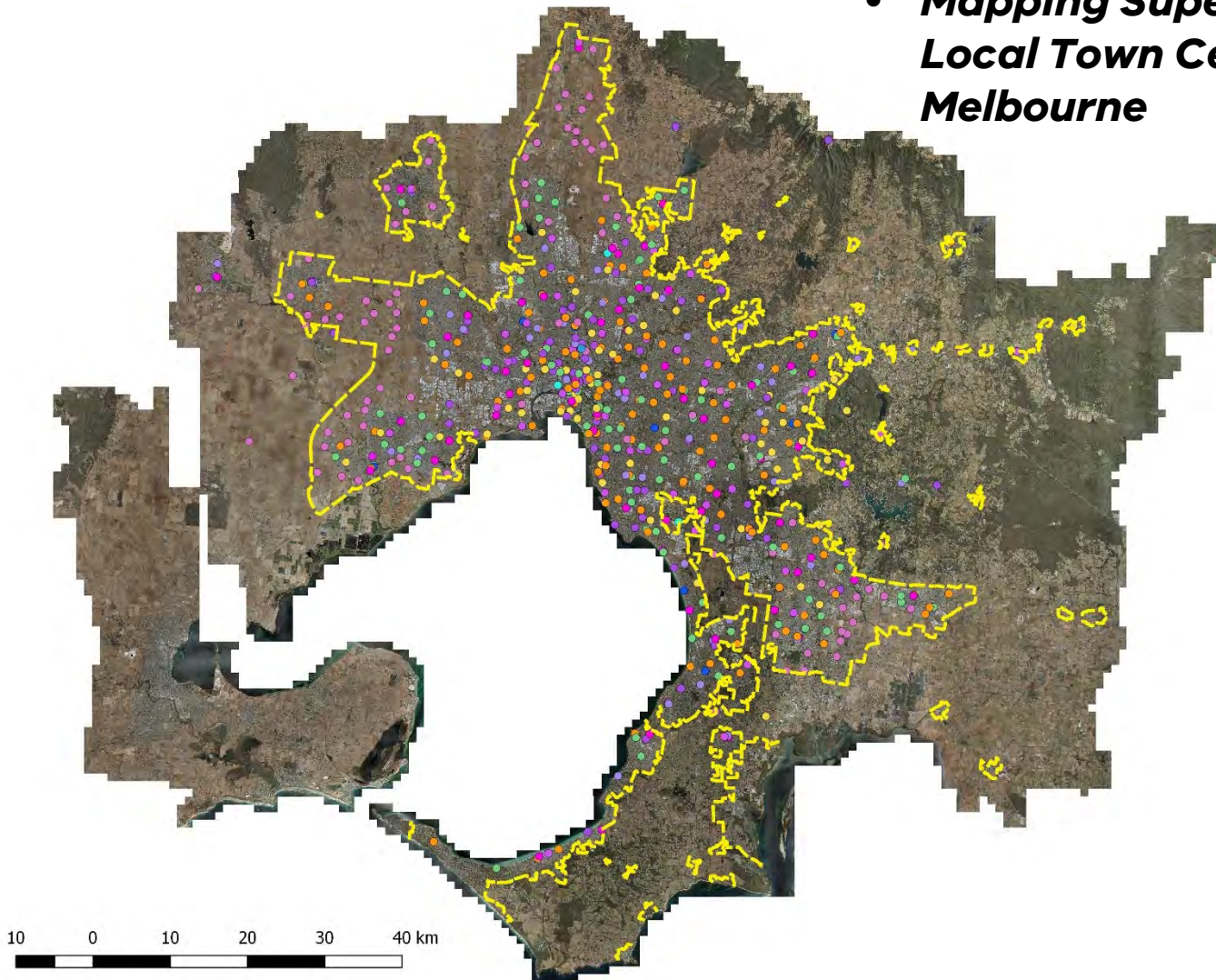

**Supermarkets in Metro Melbourne - approx. 924 inside UGB**



# Methodology

---

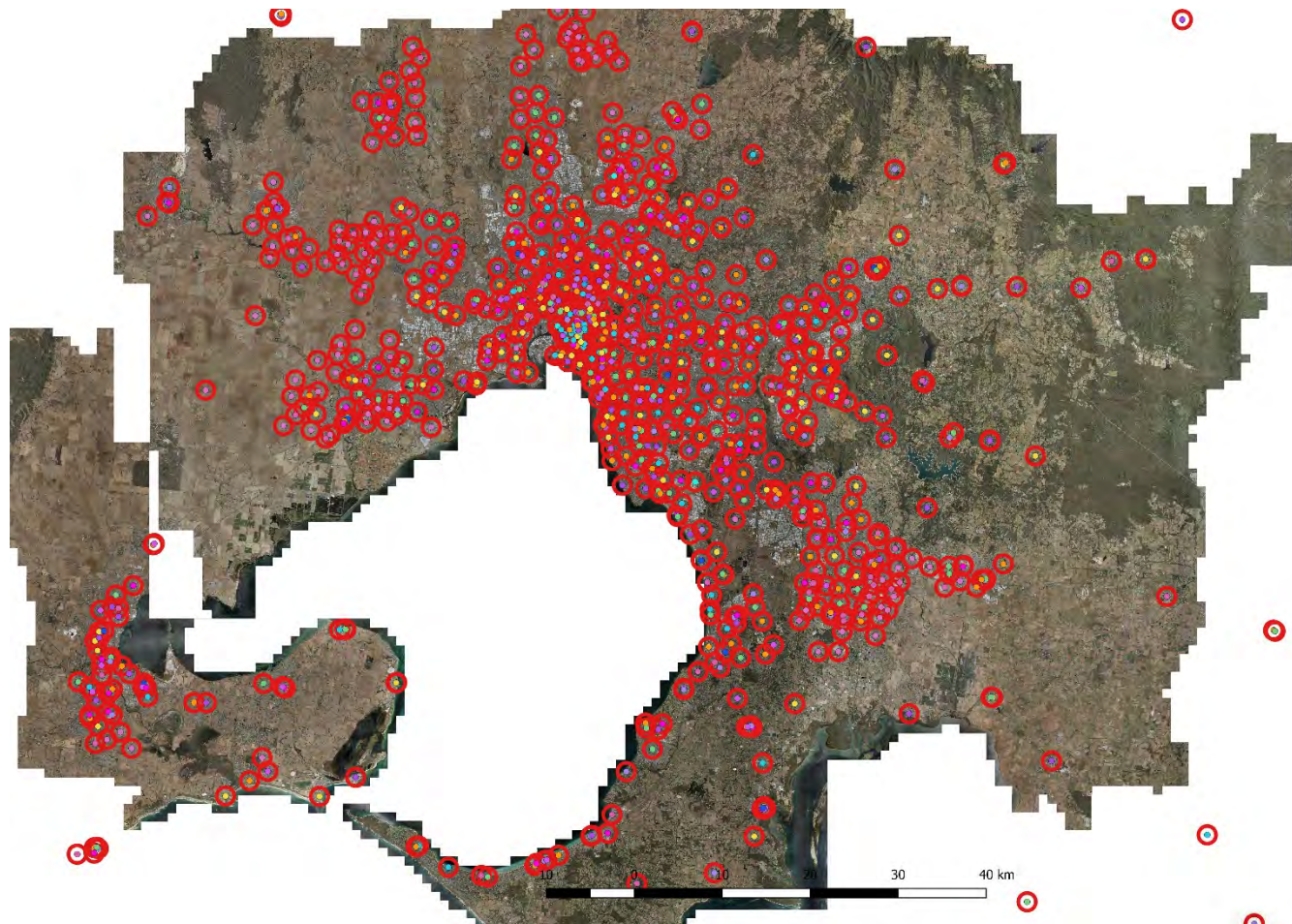

**Supermarkets in Metro Melbourne with a 1km radius shown**



# Methodology

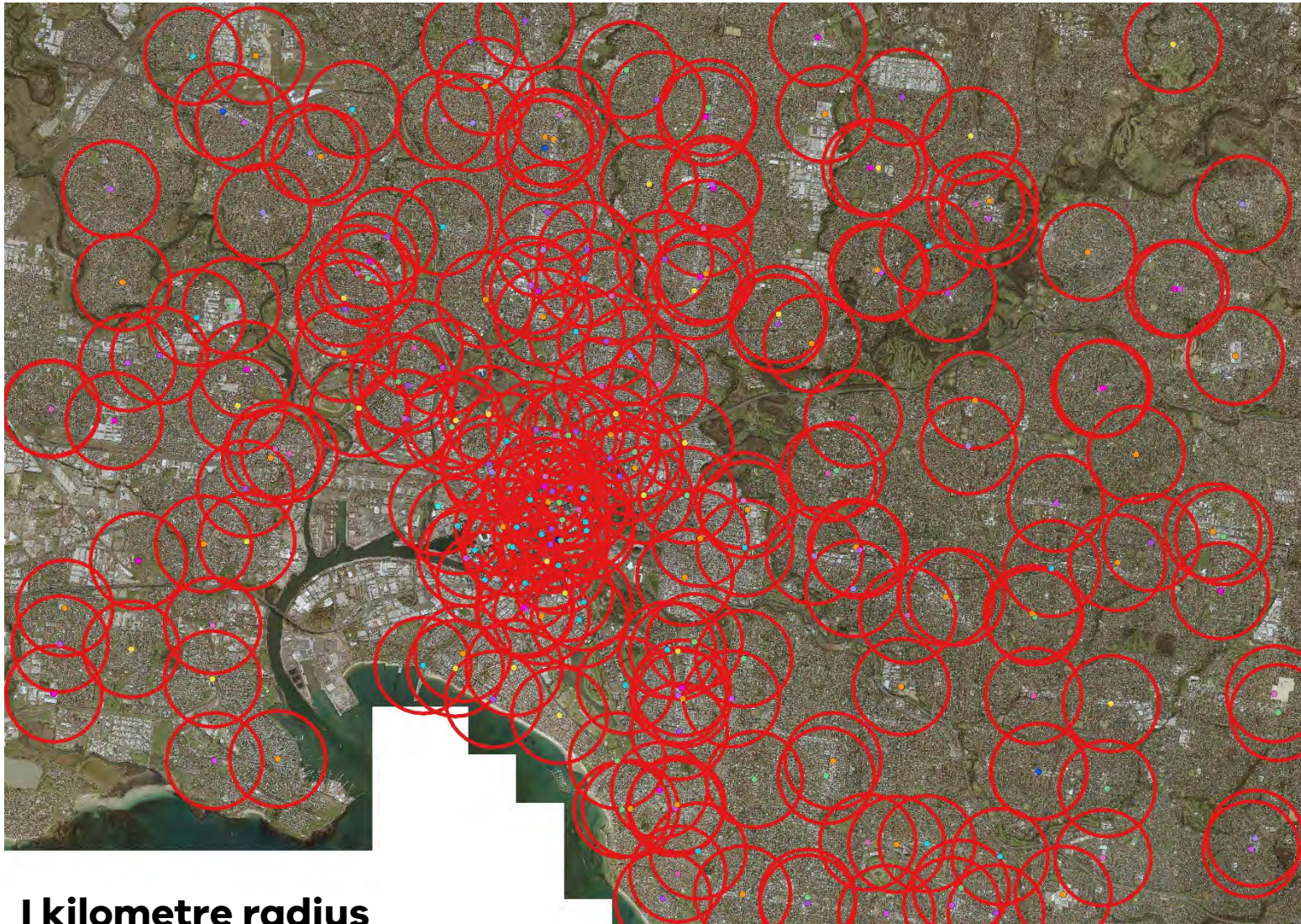

**1 kilometre radius  
Inner Melbourne Detail**



# Applying this to our PSPs

---

With one town centre for every neighbourhood of 8,000 to 10,000 people in our Greenfields PSPs, we endeavour to locate our Local Town Centres with a distribution pattern of around one Local Town Centre for every square mile as shown on the following slides:



# Southern sub region:

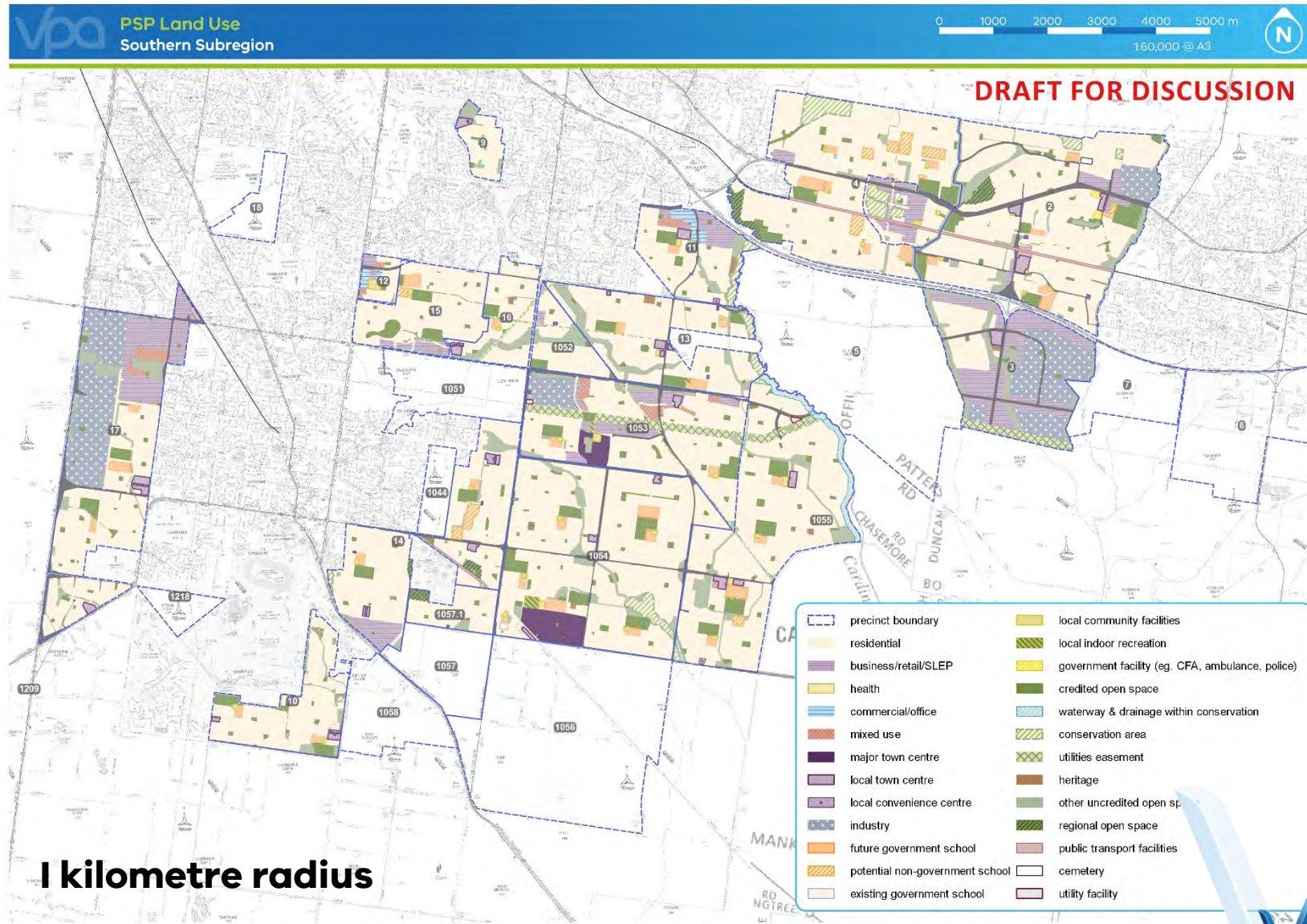

Copyright Victorian Planning Authority 2017. The state of Victoria does not warrant the accuracy or completeness of information in this publication and any person using or relying upon such information does so on the basis that the state of Victoria shall bear no responsibility or liability whatsoever for any errors, faults, defects or omission in the information.



# Southern sub region:

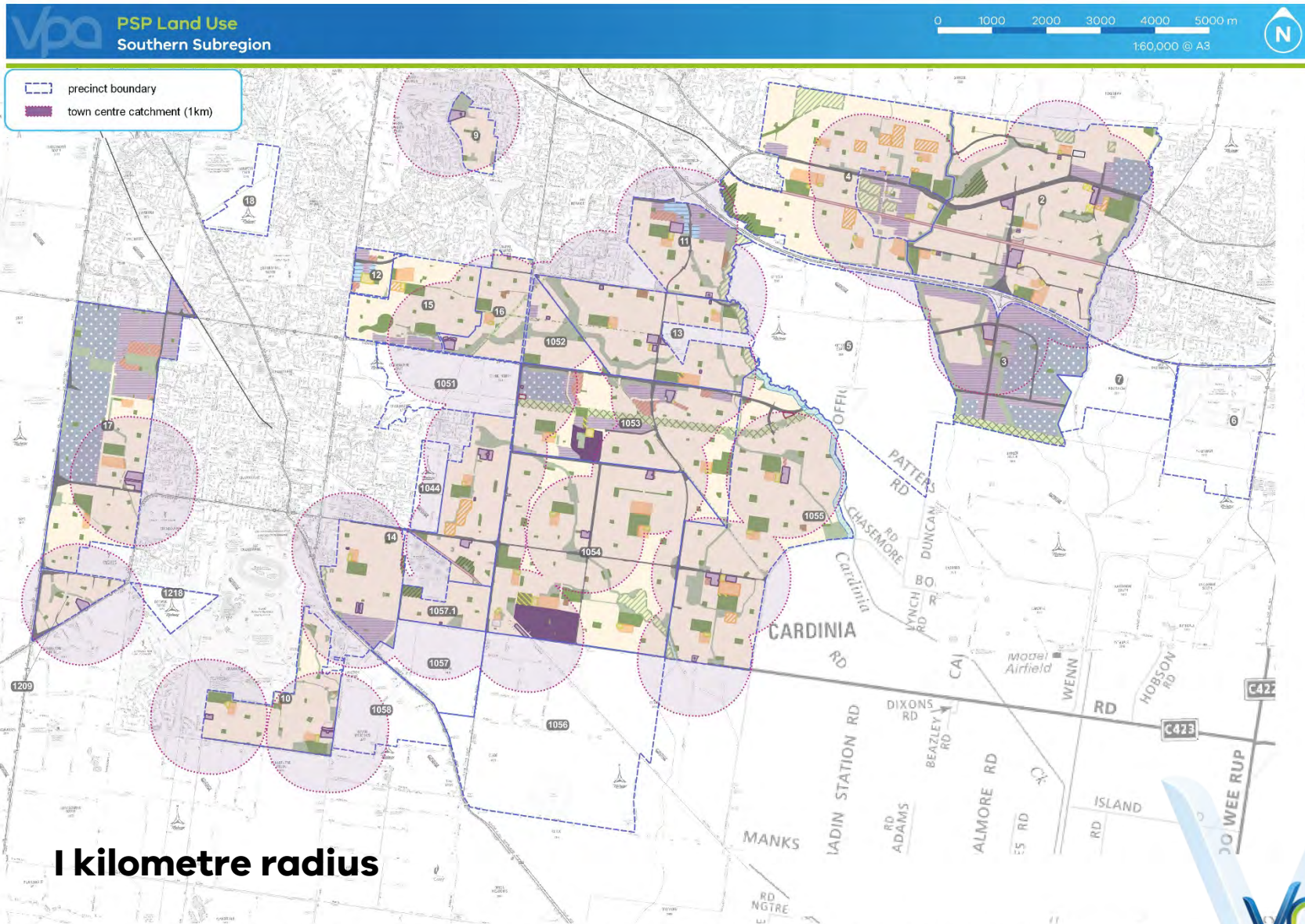

**1 kilometre radius**



# Western subregion:

1 kilometre radius

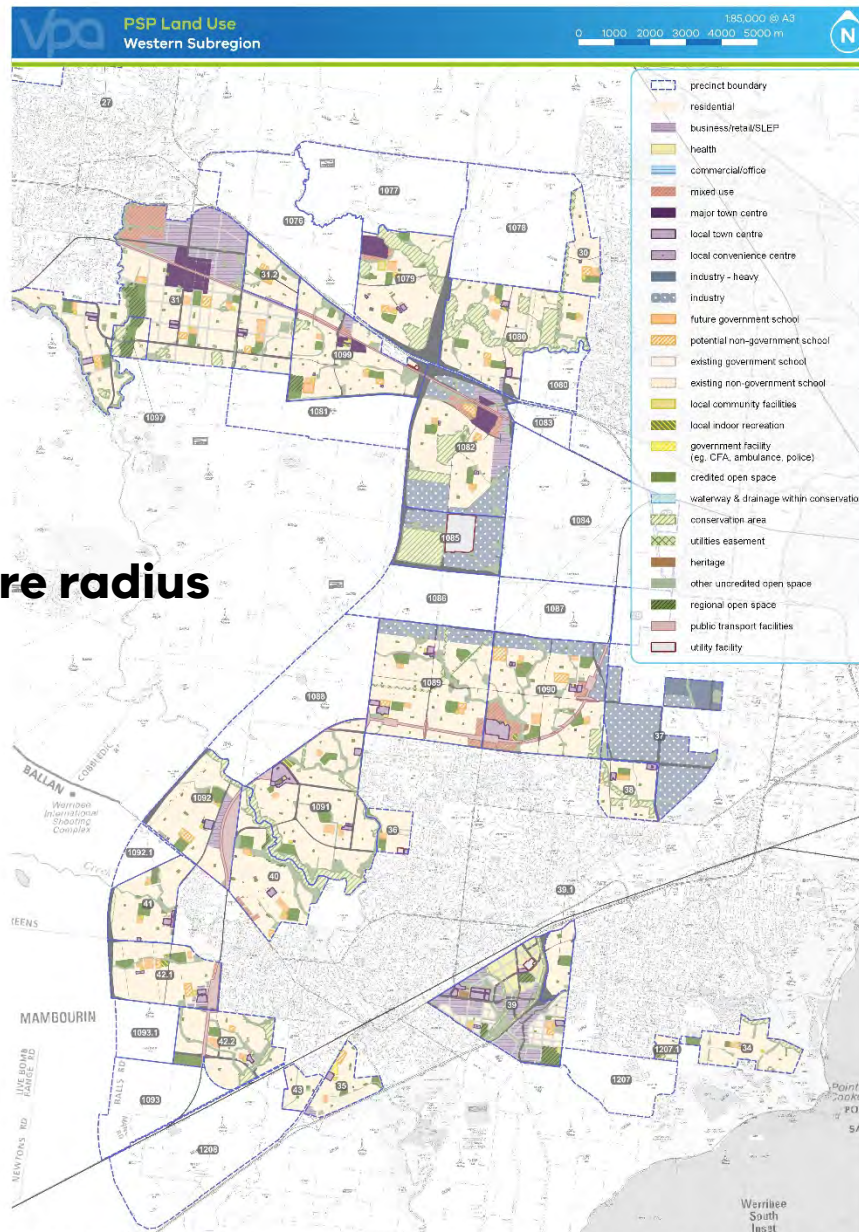

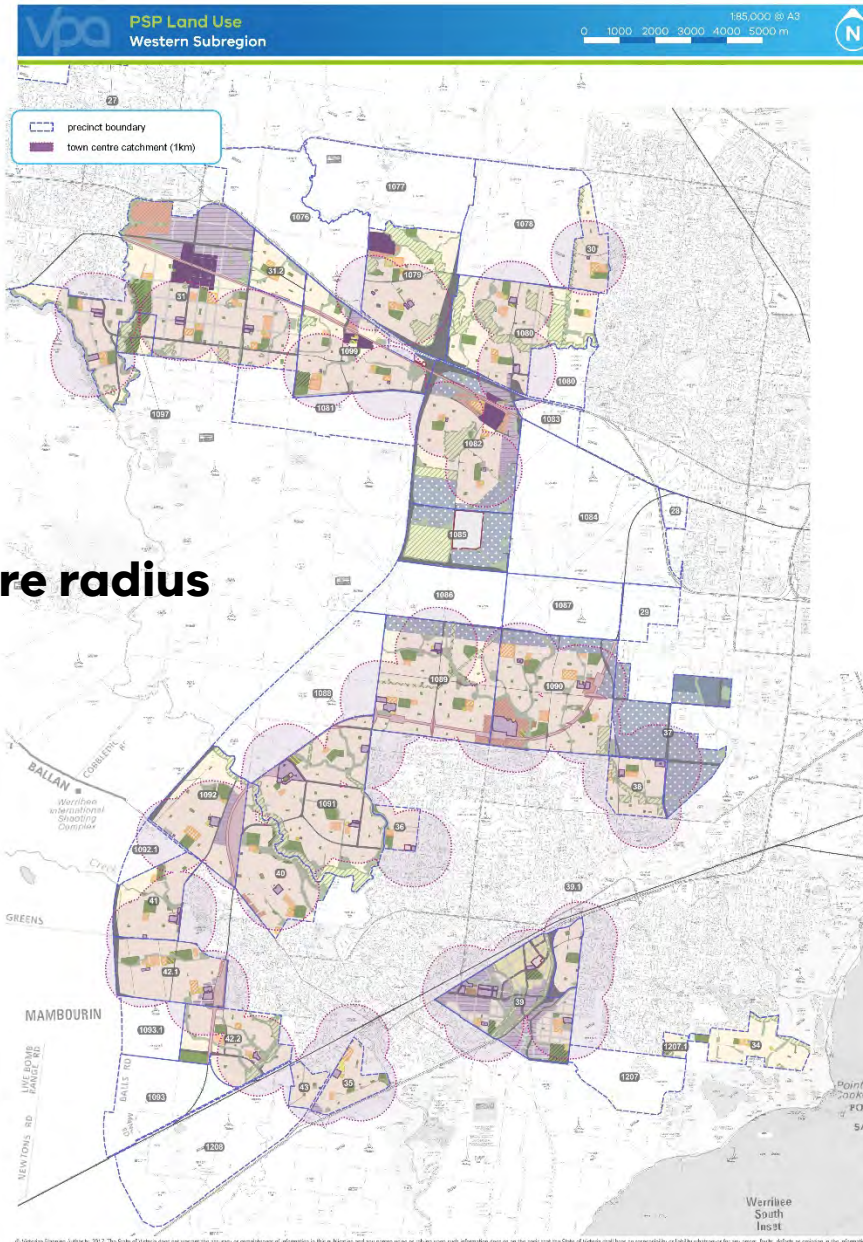



# Northern subregion:

1 kilometre radius

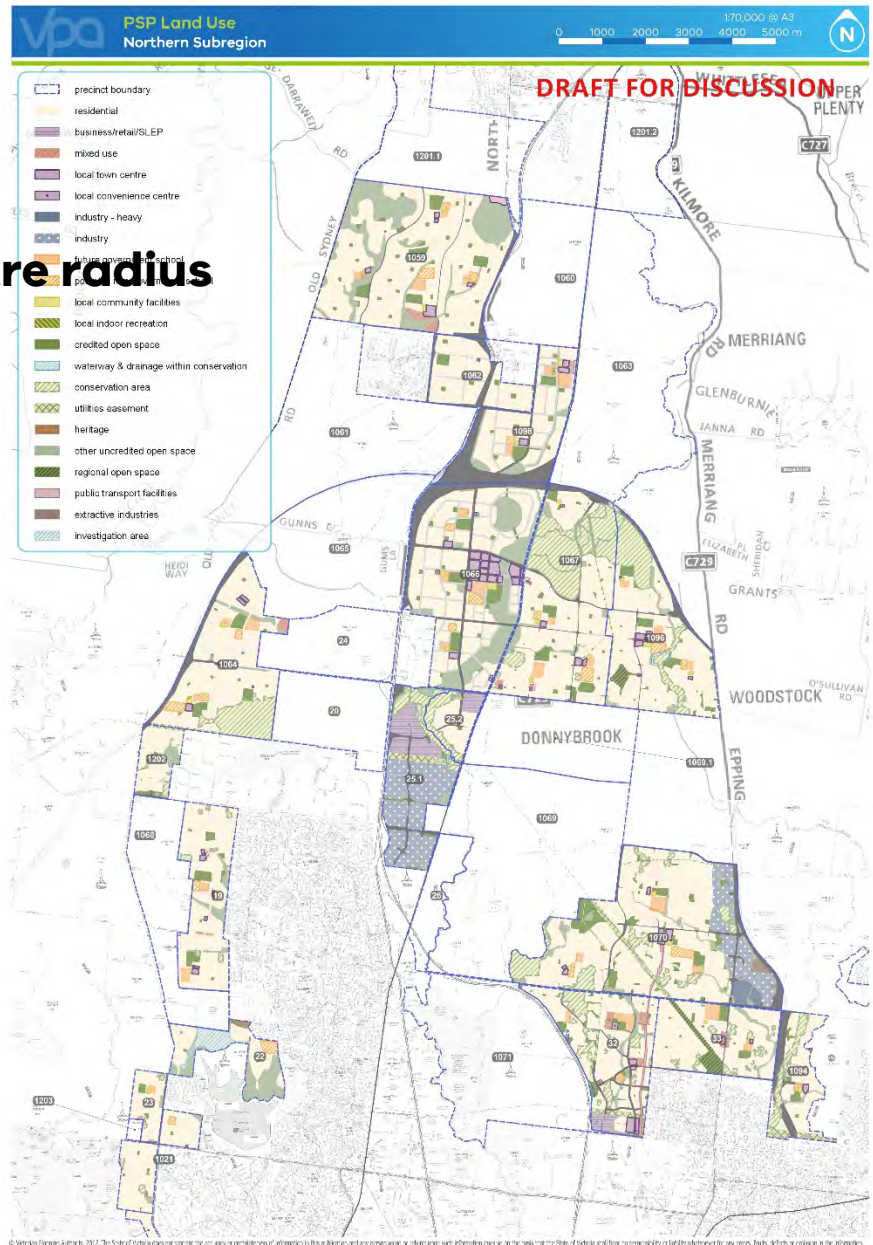



# Northern subregion:

1 kilometre radius

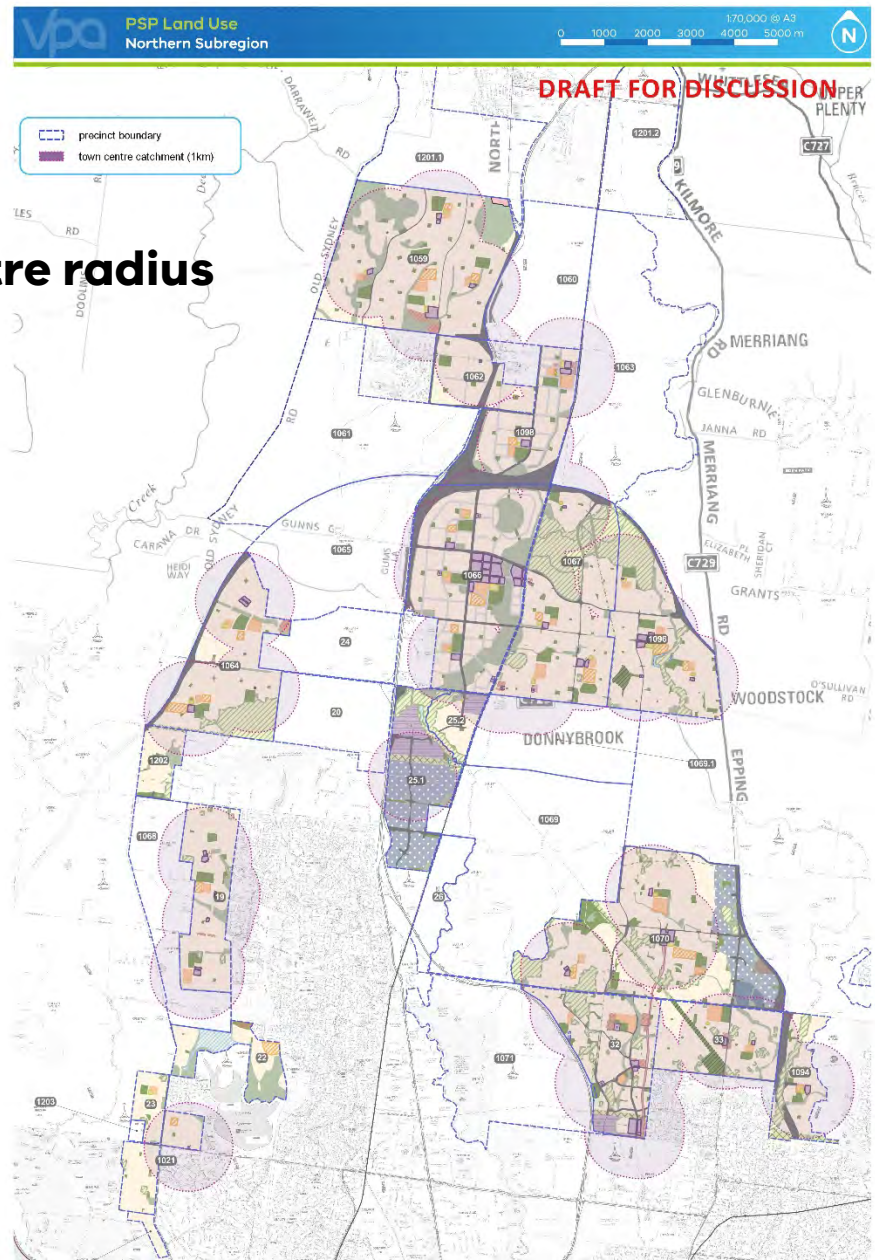

# An example in the Western Subregion

The following slide shows how the PSPs of:

- Rockbank,
- Rockbank South,
- Plumpton,
- Kororoit and
- Mt Atkinson

will achieve our aim:





# LTC and LCC spacings in some Western PSPs

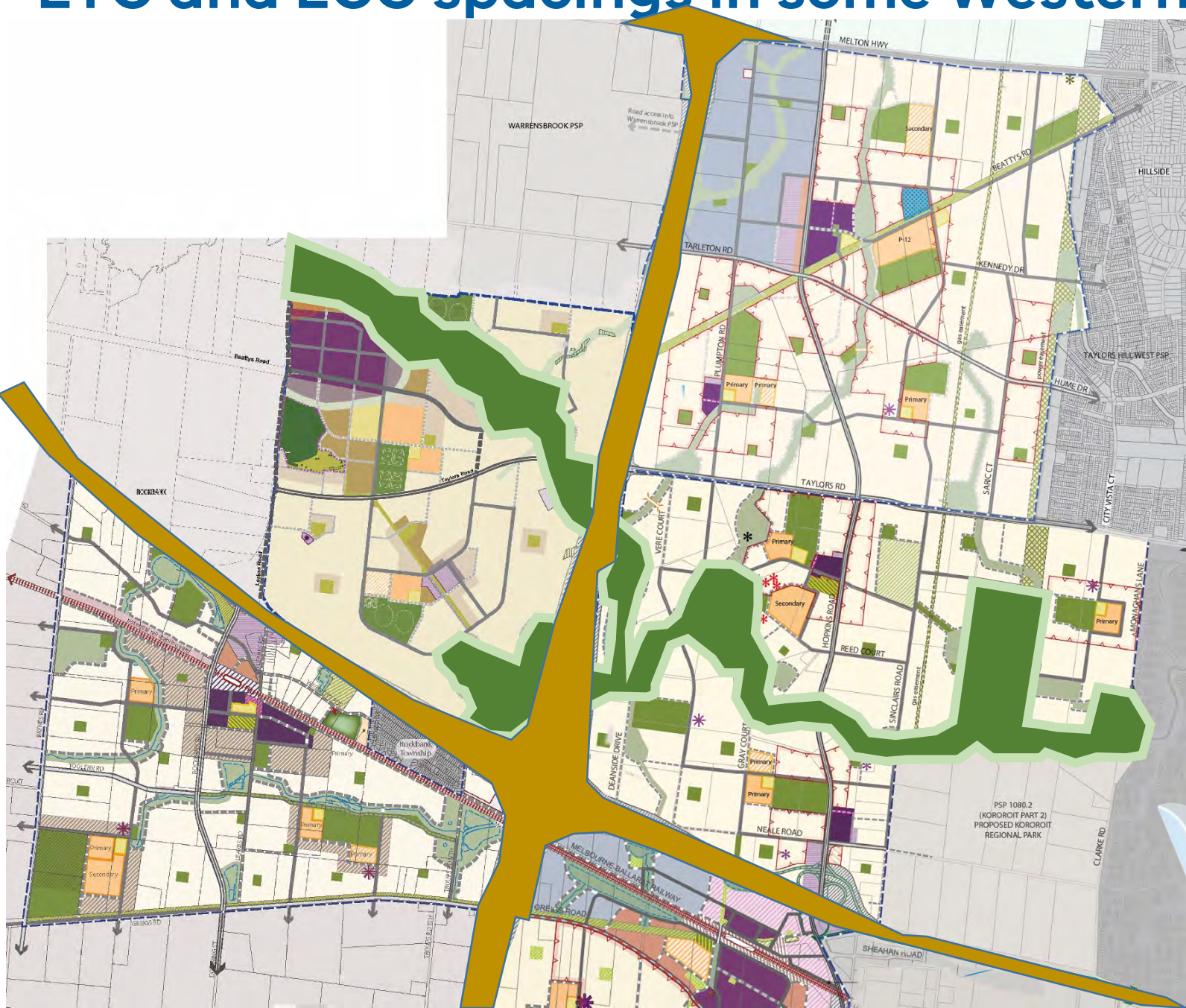



# LTC and LCC spacings in some Western PSPs

**1 kilometre radius**  
**20 Minute Neighbourhoods**

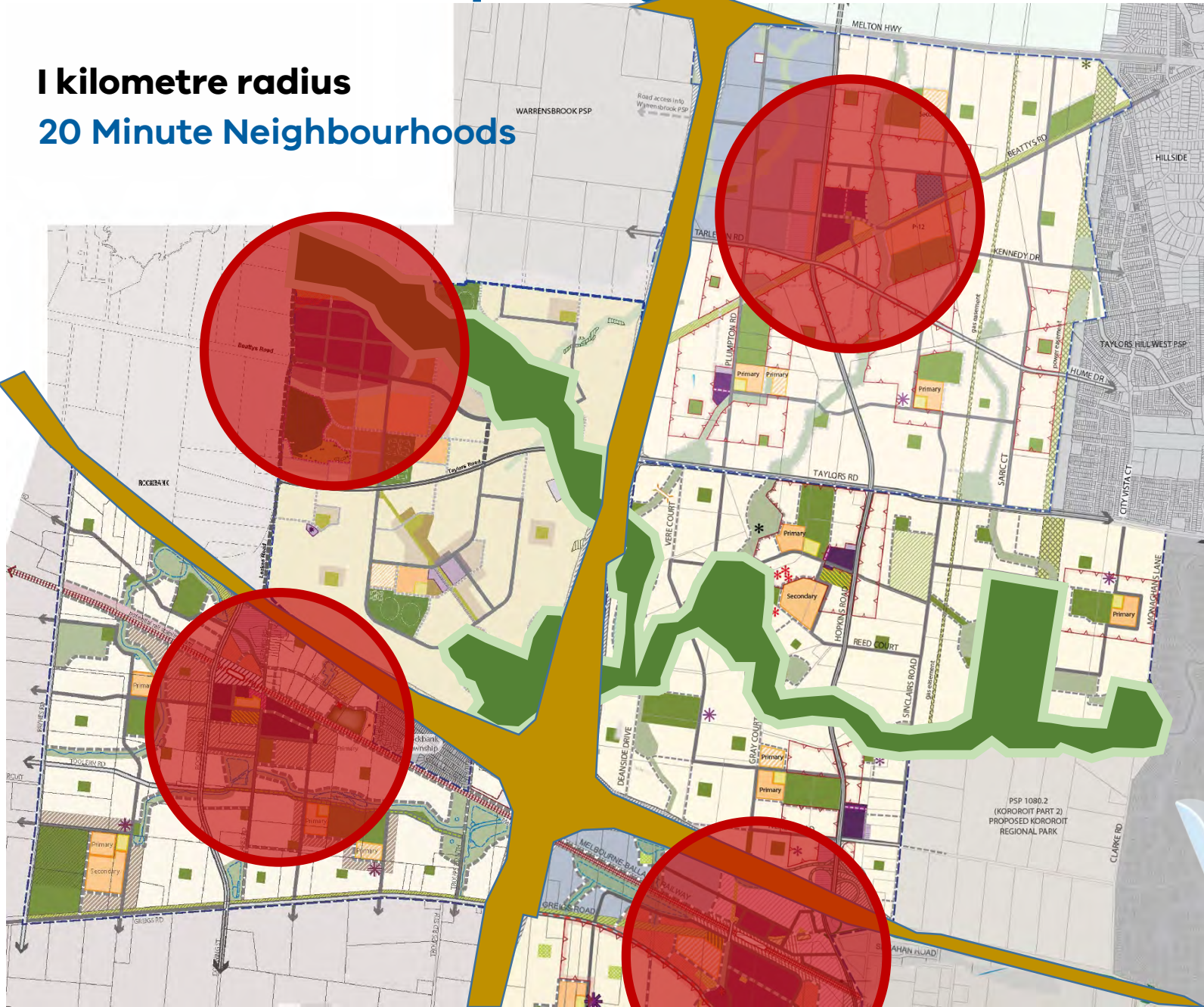

Major  
Town  
Centres



# LTC and LCC spacings in some Western PSPs

**1 kilometre radius**  
**20 Minute Neighbourhoods**

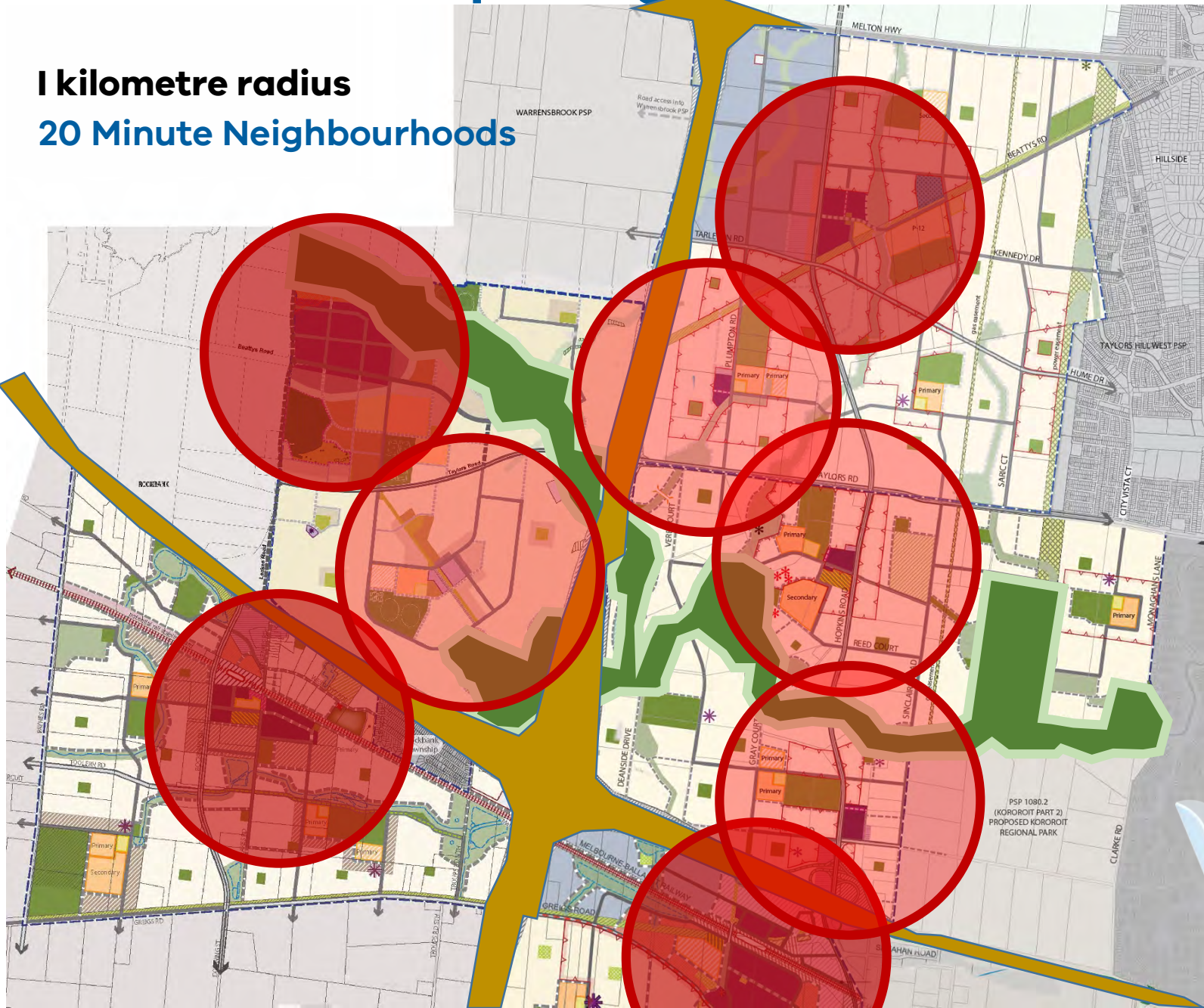

Major  
Town  
Centres

Local  
Town  
Centres



# LTC and LCC spacings in some Western PSPs

**1 kilometre radius**  
**20 Minute Neighbourhoods**

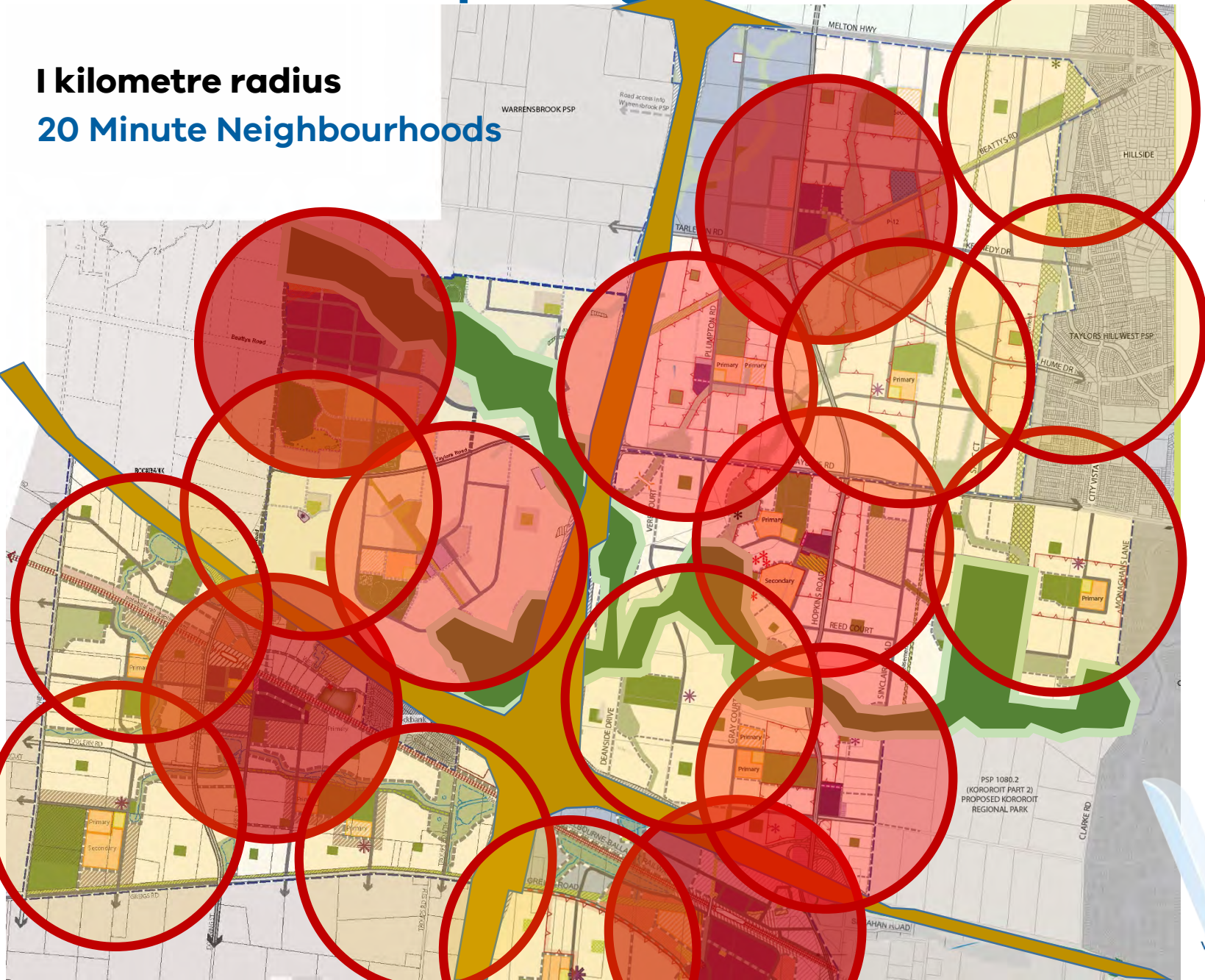

Major  
Town  
Centres

Local  
Town  
Centres

Local  
Convenience  
Centres