



Health and Condition Report

for

Victorian Planning Authority

Assessment of trees within Virginia Park Industrial
Estate/East Village precinct, Bentleigh East

Prepared by

Homewood Consulting Pty Ltd

150 Junction Road
Nunawading VIC 3131

Prepared For

Stefan Bettiol / Bruce Hunter

Level 25, 35 Collins Street
Melbourne VIC 3000

Consulting Arborist

Andrew Salo

Diploma of Arboriculture

Email: andrews@homewood.com.au

14 September 2017

Executive Summary

Homewood Consulting Pty Ltd has been engaged by Victorian Planning Authority (VPA) to assess and report on trees located within the Virginia Park Industrial Estate / proposed East Village precinct, East Bentleigh. The site located on the eastern side of East Boundary Road, near the intersection with North Road is approximately 2km² in area (Figure 1).

The site is intended to be redeveloped into a mixed use commercial/residential space. A final proposed design was not available for inclusion within this report. A proposed Precinct Structure Plan (PSP) is currently being prepared for the East Village precinct. As part of the design process relevant trees and groups of trees are required to be assessed to establish their retention values. Trees were assessed with regard to their physical characteristics, individual and landscape significance with a particular emphasis given to retention value. Trees that have been assessed are those within the defined area outlined by VPA.



Figure 1: Collection area and assessed trees

400 trees were assessed, of these:

- 5 trees were assessed 'Very High' retention value. They are dominant features in the landscape and are in good condition with long useful life expectancies (ULE's). All efforts should be made to incorporate these trees in final design plans and to protect them during construction activities.
- 73 trees were assessed 'High' retention value. They are generally large trees in fair condition with long ULE's. All reasonable efforts should be made to incorporate them in final design plans and to protect them during construction activities.
- 150 trees were assessed 'Medium' retention value. They are generally moderate-sized specimens in fair condition. If designing around these trees is not feasible or practical, removal and replacement would be an acceptable compromise.

- 172 trees were assessed 'Low' retention value. They are generally in poor condition, dead or are small sized. Trees in poor health or with significant defects in structure are not suitable for preservation in areas where people or structures will be located (Matheny & Clark 1998).

It is recommended that:

- The design team is made fully aware of the location of the trees to be retained and all required tree protection measures prior to beginning the design process, particularly Tree Protection Zone (TPZ) guidelines, dimensions and requirements.
- TPZ's for trees to be retained are shown on all design plans. The project arborist reviews the final plans including service locations.
- The proposed design ensures that the impact to the canopy of retained trees is kept to a minimum and does not encroach on the Tree Protection Zone (TPZ) of any trees to be retained. If it is impossible to keep construction out of the TPZ then encroachment must not exceed 10% of the TPZ area.
- Prior to the commencement of works, including demolition and the removal of existing trees, TPZ fencing is erected around all trees to be retained. TPZ guidelines outlined in section 6.3 and Appendix 2 are followed to ensure that all trees to be retained are adequately protected prior to, during and following the proposed construction on-site.
- Trees highlighted for removal are removed following approval from the local authority.
- Once TPZ fencing has been erected, the area contained within the fencing needs to be mulched with woodchips to a depth of 100mm.

Where trees are to be retained, pruning may be required. All pruning should be carried out by a fully qualified arborist experienced in pruning mature trees. The minimum qualification should be a National Certificate in Horticulture (Arboriculture) AQF Level 4. All pruning must conform to the Australian Standard Pruning of Amenity Trees (AS 4373-2007).

Contents

1. Introduction	5
2. Key Objectives	5
3. Methodology	5
3.1 Site Inspection	5
4. Site Map	7
6. Observations / Discussions	8
6.1 Site Details	8
6.2 Tree Details	9
6.2.1 Health and Structure	10
6.2.2 Useful Life Expectancy (ULE)	11
6.2.3 Retention Values	12
6.3 Tree Protection Zone Specifications	16
6.4 Construction Encroachment	17
6.4.1 Minor encroachment	17
6.4.2 Major encroachment AS 4970-2009	17
6.5 Ideal Work Flow and Arborist Involvement	18
7. Design Proposal & Considerations	19
7.1 Design considerations	20
7.1.1 Amenity Value	20
7.1.2 Established Avenues	20
7.1.3 Site Topography	21
7.1.4 Tree Pruning	21
8. Conclusions	22
9. Recommendations	22
10. References	22
Appendix 1. Data Collection Definitions	23
Appendix 2. Tree Protection Zone Guidelines	28
Appendix 3. TPZ Maps	30
Appendix 4. Tabular Tree Assessments	35
Appendix 5. Individual Tree Data	46

1. Introduction

Homewood Consulting Pty Ltd has been engaged to provide a report on trees within specific areas at the proposed East Village precinct in Bentleigh East. The subject area is industrial and commercial land and includes the following areas:

- 240-246 East Boundary Road, Bentleigh East
- 236-262 East Boundary Road, Bentleigh East (Virginia Park Industrial Estate)
- 234 East Boundary Road, Bentleigh East
- 232A East Boundary Road, Bentleigh East

A proposed Precinct Structure Plan (PSP) is currently being prepared for the East Village precinct. A final proposed design was not available for inclusion within this report. As part of the design process relevant trees and group of trees are required to be assessed to establish their retention values.

This report details the species, tree size, Diameter at Breast Height (DBH), health, structure, Useful Life Expectancy (ULE), contribution to the landscape, retention value and recommendations for long term management of the trees.

2. Key Objectives

- Identify and record the dimensions of trees within specific areas located across the East Village precinct site.
- Provide an assessment of the tree specimens with regard to:
 - their health and structure
 - their retention value in the landscape
- Provide recommendations for tree protection areas required during the design process and future construction works.

3. Methodology

3.1 Site Inspection

Site inspections were completed between Monday, 28 August 2017 and Wednesday, 30 August 2017 by Andrew Salo and Belinda Nance.

Data collected for the trees included:

- | | |
|---------------------------------------|--------------------------------|
| • Botanical Name | • Structure |
| • Canopy Dimensions | • Useful Life Expectancy (ULE) |
| • Diameter at Breast Height (DBH) | • Landscape Contribution |
| • Diameter above Root Buttress (DARB) | • Individual Significance |
| • Health | • Retention Value |

All DBH and DARB measurements were conducted using diameter tape.

A base survey plan has been supplied by Head and Humphreys Land Consultants (ref: 5009-00-SITE PLANS-20140116.DWG, dated: 16/01/2014). This plan has been used to locate the

trees on-site. Trees were assessed using differentially corrected GPS (generally +/- 1.0m accuracy).

Trees assessed have been determined based on collection criteria defined by the Victorian Planning Authority (VPA) Trees assessed can be defined within 3 key categories:

- All large trees taller than 4m and with DBH of 150mm or more were assessed as individual trees.
- Large quantity, low retention value trees were grouped with the largest tree of the group being assessed, (e.g. *Betula pendula*, Figure 2) to reduce and simplify the data set.
- Trees on private properties to be acquired were estimated for DBH and basal root measurements

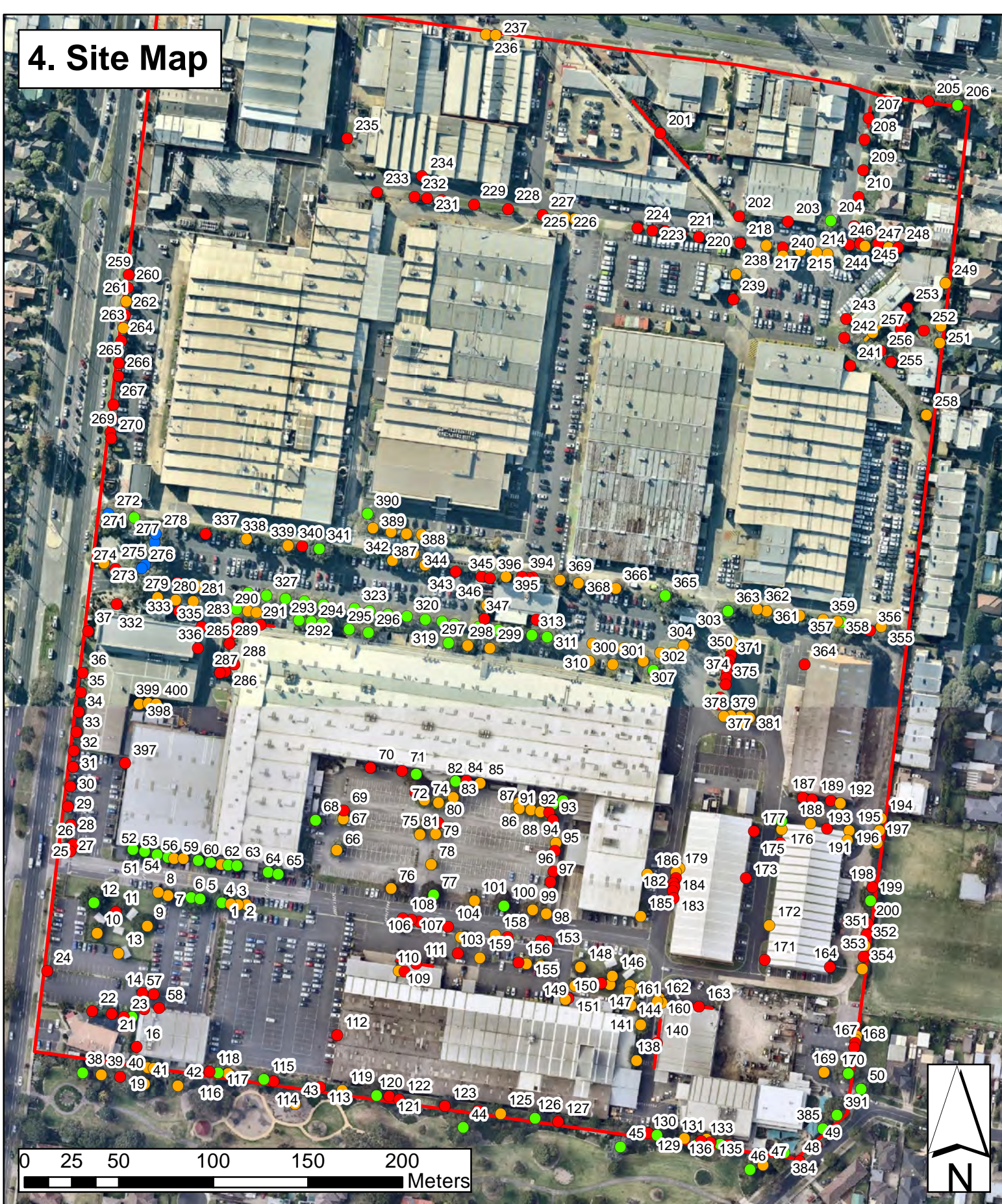

Figure 2: This row of four low retention value *Betula pendula* was assessed as a group (ID140)

Tree protection Zones (TPZ) have been provided however, in the absence of final design proposal, construction encroachment has not been calculated.

All assessments were conducted from ground level and assessments of decay are qualitative only. For full details of the information collected see appendices.

4. Site Map



Virginia Park Industrial Estate/East Village Precinct

Legend

Trees Retention Value Collection Area

- Very High
- High
- Medium
- Low



HOMWOOD
CONSULTING PTY LTD

150 Junction Road
Nunawading VIC 3131
Ph: (03) 9877 4114
ABN: 39 531 880 706
Base Information Supplied By: Head & Humphreys, NearMap
Date: 11/09/17
Plotted: AMS
Projection: GDA 94 Zone 55

6. Observations / Discussions

6.1 Site Details

The site is a rectangular parcel of industrial zoned land bordered by roads to the east and north, residential property to the west and parkland to the south. The site is approximately 2km² in area containing commercial premises and parking. Site topography is mostly flat with the exception of a large soil cut along the southern boundary. Figure 3 and Figure 4 are fairly typical examples of clustered trees present on the site.



Figure 3: Main entrance from East Boundary Road looking west along North Drive



Figure 4: A small park on the corner of East Boundary Road and South Drive

6.2 Tree Details

In total 400 trees were assessed across the site comprised of 64 species. 5 species (*Platanus Xacerfolia*, *Betula pendula*, *Robinia pseudoacacia*, *Pyrus calleryana* 'Capital' and *Callistemon viminalis*) are the most dominant totalling 47% of the tree population (Table 1).

Platanus Xacerfolia is the most common species at approximately 17% of the total tree population. 250 of the assessed trees are planted exotics and 141 are Australian natives. Only 4 species (*Eucalyptus pauciflora*, *Eucalyptus viminalis*, *Eucalyptus camaldulensis* and *Eucalyptus ovata*) are indigenous to the local area.

Table 1: Summary of species assessed

Botanical Name	Common Name	Origin	Number of Individuals
<i>Platanus Xacerifolia</i>	London Plane	Exotic	66
<i>Betula pendula</i>	Silver Birch	Exotic	39
<i>Robinia pseudoacacia</i>	Black Locust	Exotic	33
<i>Pyrus calleryana</i> 'Capital'	Capital Callery Pear	Exotic	26
<i>Callistemon viminalis</i>	Weeping Bottle Brush	Australian Native	23
<i>Acer Xfreemanii</i>	Maple	Exotic	15
<i>Eucalyptus botryoides</i>	Southern Mahogany	Australian Native	15
<i>Eucalyptus leucoxylon</i>	Yellow Gum	Australian Native	12
<i>Syzygium australe</i>	Brush Cherry	Australian Native	10
<i>Corymbia ficifolia</i>	Flowering Gum	Australian Native	9
<i>Melaleuca styphelioides</i>	Prickly Paperbark	Australian Native	8
<i>Eucalyptus bicostata</i>	Eurabbie	Australian Native	7
<i>Ulmus parvifolia</i>	Chinese Elm	Exotic	7
<i>Melaleuca armillaris</i>	Giant Honey Myrtle	Australian Native	6
<i>Corymbia maculata</i>	Spotted Gum	Australian Native	6
<i>Cupressus sempervirens</i>	Italian Cypress	Exotic	5
<i>Pittosporum undulatum</i>	Sweet Pittosporum	Australian Native	5
<i>Corymbia citriodora</i>	Lemon-scented Gum	Australian Native	5
<i>Angophora costata</i>	Smooth-barked Apple Myrtle	Australian Native	5
<i>Alnus jorullensis</i>	Evergreen Alder	Exotic	5
<i>Ficus microcarpa</i> var. <i>hillii</i>	Hill's Weeping Fig	Australian Native	5
<i>Eucalyptus pauciflora</i>	White Sallee	Indigenous	4
<i>Eucalyptus camaldulensis</i>	River Red Gum	Indigenous	2
<i>Eucalyptus viminalis</i>	Manna Gum	Indigenous	2
<i>Eucalyptus ovata</i>	Swamp Gum	Indigenous	1
39 other mixed species			79
Total			400

6.2.1 Health and Structure

The general tree population is in fair to good condition. Over 90% of trees have 'Good' or 'Fair' health and 86% have 'Good' or 'Fair' structure (Table 2).

Table 2: Summary of Health and Structure

Rating	Health	Structure
Good	193	89
Fair	174	255
Poor	33	49
Very Poor	0	7
Total	400	400

The most common structural issues encountered was mechanical damage to branches, trunks and roots and associated decay. The prevalence of decay is most common in *Betula pendula* and *Robinia pseudoacacia* species (Figure 5 & Figure 6).



Figure 5: Tree 255, *Betula pendula*, with trunk damage and decay

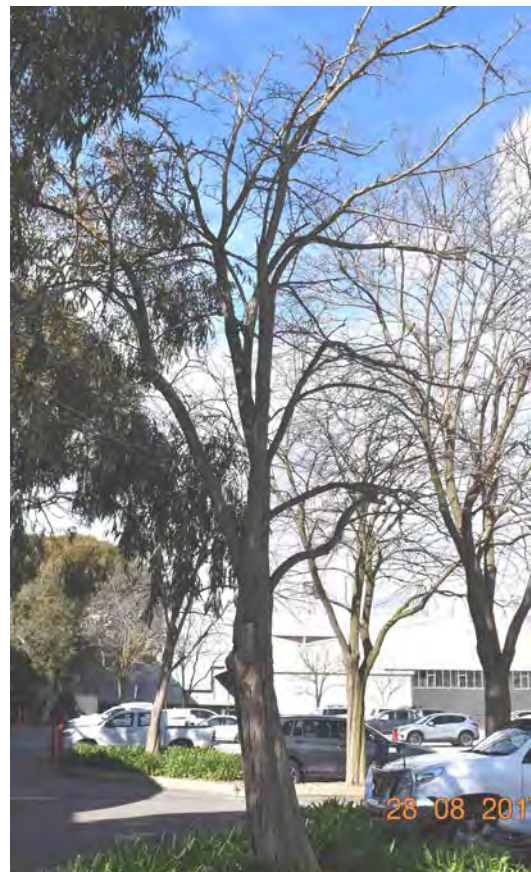

Figure 6: Tree 73, *Robinia pseudoacacia*, with significant trunk decay

6.2.2 Useful Life Expectancy (ULE)

Useful Life Expectancy is an approximation of how long a tree can be retained usefully in the landscape at an acceptable level of risk. Simply put; young healthy trees are able to remain safely within the landscape longer than mature trees with structural defects (Figure 7 & Figure 8).



Figure 7: Tree 366, *Eucalyptus leucoxylon*; mature tree with a long ULE of 40+ years



Figure 8: Tree 242, *Alnus jorullensis*, mature tree with reduced ULE of 1-5 years

Table 3 summarises the ULE values given to the assessed trees showing 79% of trees have a ULE of greater than 10 years.

Table 3: Summary of ULE

ULE	Count Of ULE
40+ years	35
20-40 years	112
10-20 years	169
5-10 years	75
1-5 years	7
0 years	2
Total	400

6.2.3 Retention Values

Retention values have been allocated based on the combined arboricultural characteristics of health, structure, Useful Life Expectancy (ULE), size, significance within the landscape and as an individual.

Trees assessed 'Very High' Retention Value

5 trees were assessed 'Very High' retention value (Table 4). They are dominant features in the landscape and are in good or fair condition with long ULE's. All efforts should be made to incorporate them in final design plans and to protect them during construction activities. Trees assessed 'Very High' retention value all have a 'High' contribution to the landscape and a 'Valuable' or 'Outstanding' individual significance.

Tree 275 *Corymbia citriodora* (Figure 9) exhibits 'Fair' health and 'Fair' structure, while Tree 276 *Corymbia citriodora* (Figure 9) exhibits 'Good' health and 'Fair' structure. Both trees have a ULE of 20-40 years. Both are dominant features of the landscape.



Figure 9: Tree 275 on the right and Tree 276 on the left, both *Corymbia citriodora*, were assessed as 'Very High' retention.

Trees assessed 'High' Retention Value

73 trees were assessed 'High' retention value (Table 4). They are generally large trees in fair condition with long ULE's. All reasonable efforts should be made to incorporate them in final design plans and to protect them during construction activities. Most trees assessed 'High' retention have a 'High' or 'Medium' contribution to the landscape and 'Valuable' or 'Moderate' individual significance.

Tree 100 *Eucalyptus leucoxylon* (Figure 10) exhibits 'Good' health and structure with a ULE of 20-40 years. Tree 271 *Corymbia citriodora* (Figure 11) exhibits 'Good' health and 'Fair' structure with a ULE of greater than 40 years.



Figure 10: Tree 100, *Eucalyptus leucoxylon* assessed as 'High' retention value



Figure 11: Tree 271, *Corymbia citriodora* assessed as 'High' retention value

Trees assessed 'Medium' Retention Value

150 trees were assessed 'Medium' retention value (Table 4). They are moderate or large sized specimens ranging from fair to poor condition. If designing around these trees is not feasible or practical, removal and replacement would be an acceptable compromise.

Most trees assessed 'Medium' retention have a 'Medium' landscape contribution and a 'Moderate' or 'Low' individual significance.

Tree 141 *Tristaniopsis laurina* (Figure 12) has 'Fair' health and structure with a ULE of 10-20 years, but only a 'Medium' landscape contribution and 'Moderate' individual significance.

Tree 98 *Eucalyptus ovata* (Figure 13) exhibits 'Good' health and 'Fair' structure with a ULE of 10-20 years. Retention value has been reduced due to the presence of significant trunk decay and previous branch failures.



Figure 12: Tree 141 *Tristaniopsis laurina*



Figure 13: Tree 98 *Eucalyptus ovata*

Trees assessed 'Low' Retention Value

172 trees were assessed 'Low' retention value (Table 4) given they are in poor condition, dead or small sized. Trees in poor health or with significant structural defects are not suitable for preservation in areas where people or structures will be located (Matheny & Clark 1998). Smaller trees are generally more easily replaced within a new landscape, reducing the necessity to modify plans for retention.

Tree 241 *Betula pendula* (Figure 14) has 'Poor' health and 'Very Poor' structure. A reduced ULE of 1-5 years has been assigned due to significant trunk decay associated with canopy lopping.

Tree 393 *Eucalyptus botryoides* (Figure 15) has a 'Medium' landscape contribution and is in 'Good' health, however has a reduced retention value due to its 'Poor' structure as it is regrown from a stump.



Figure 14: Tree 241 *Betula pendula*; a small tree assessed 'Low' retention value



Figure 15: Tree 393 *Eucalyptus botryoides*; poor structured tree assessed 'Low' retention value

Retention Value Summary

Over 80% of trees are 'Medium' or 'Low' retention value (Table 1). This percentage is closely attributed to the small and medium sized species found on site.

Table 4: Summary of Retention Value

Retention Value	Count Of Retention Value
Very High	5
High	73
Medium	150
Low	172
Total	400

6.3 Tree Protection Zone Specifications

Damage to trees during development can be direct and indirect.

Direct damage includes mechanical injury to the trunk, the severing of roots, or alterations to the soil environment in the immediate vicinity of tree roots (i.e. compaction or loss of organic matter).

Indirect effects of site development are usually related to soil hydrology. This includes alterations to soil moisture content, changes in the level of the water table and drainage patterns (Coder 1995).

The most common method of protecting trees during construction is by setting up a Tree Protection Zone (TPZ).

TPZs have been calculated according to *Protection of Trees on Development Sites* (AS 4970-2009) for all trees to be retained (excluding palms) calculating the TPZ as 12 times the trunk diameter at 1.4m above ground level (DBH).

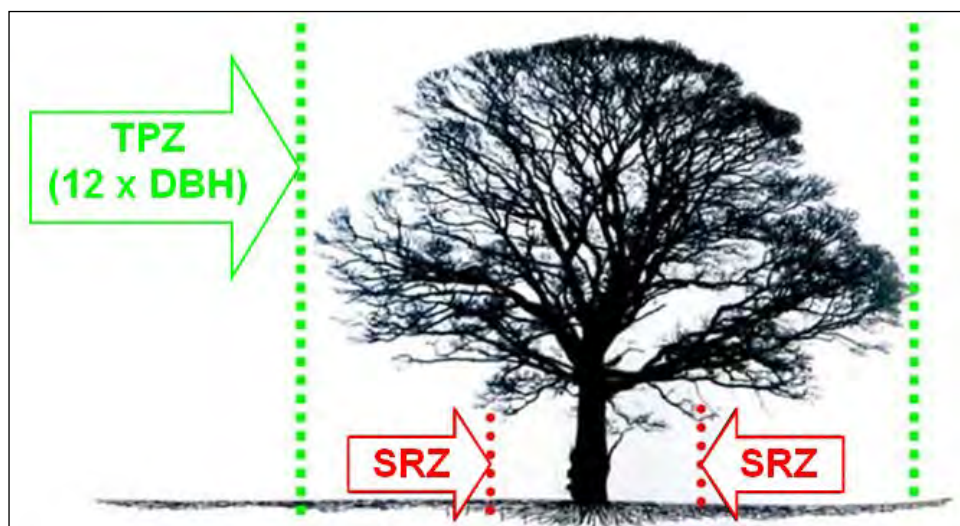

Figure 16: The SRZ = minimum volume of roots required for tree stability. Image from Biddle 1998.

Guidelines to successfully erecting and implementing tree protection during demolition, excavation and construction phases of site works can be found in Appendix 2.

6.4 Construction Encroachment

A final proposed design was not available for inclusion within this report. TPZ radii have been calculated and applied to the TPZ maps in Appendix 3. Percentage of TPZ encroachment has not been calculated.

Under the guidelines set out by AS 4970-2009: *Australian Standard, Protection of Trees on Development Sites*; construction encroachment can be categorised as 'Minor encroachment' and 'Major encroachment'.

6.4.1 Minor encroachment

Encroachment of less than 10% of the TPZ and outside the SRZ is deemed to be minor encroachment according to AS 4970-2009. Detailed root investigations should not be required but must be compensated with an extension to the TPZ elsewhere (Figure 17). Variations must be made by the project arborist considering other relevant factors including tree health, vigour, stability, species sensitivity and soil characteristics.

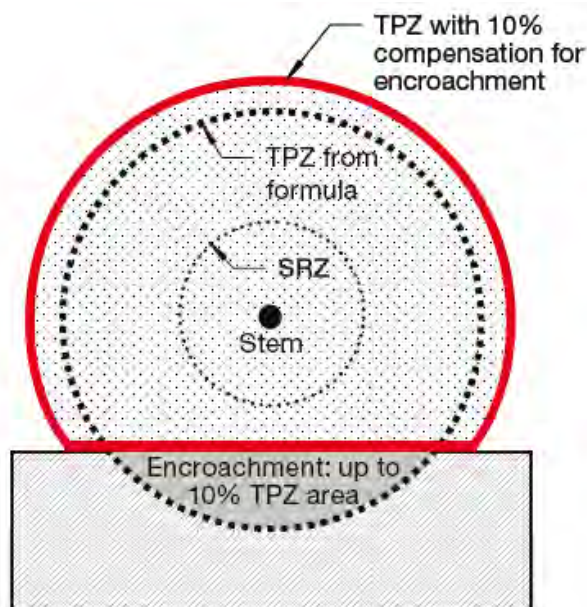

Figure 17: Example of TPZ encroachment and compensatory offset (image from AS 4970-2009)

6.4.2 Major encroachment AS 4970-2009

Encroachment of more than 10% of the TPZ or into the SRZ is deemed to be major encroachment according to AS 4970-2009. The project arborist must demonstrate that the tree(s) would remain viable. The area lost to this encroachment should be compensated for elsewhere and contiguous with the TPZ. This may require root investigation by non-destructive methods and consideration of relevant factors tree health, vigour, stability, species sensitivity and soil characteristics.

6.5 Ideal Work Flow and Arborist Involvement

Consideration should be given to retention of worthy trees within the final Precinct Structure Plan (PSP). This can only be assessed accurately once the proposed design is finalised. Figure 18 depicts the ideal planning and construction stages in which the project Arborist should be involved.

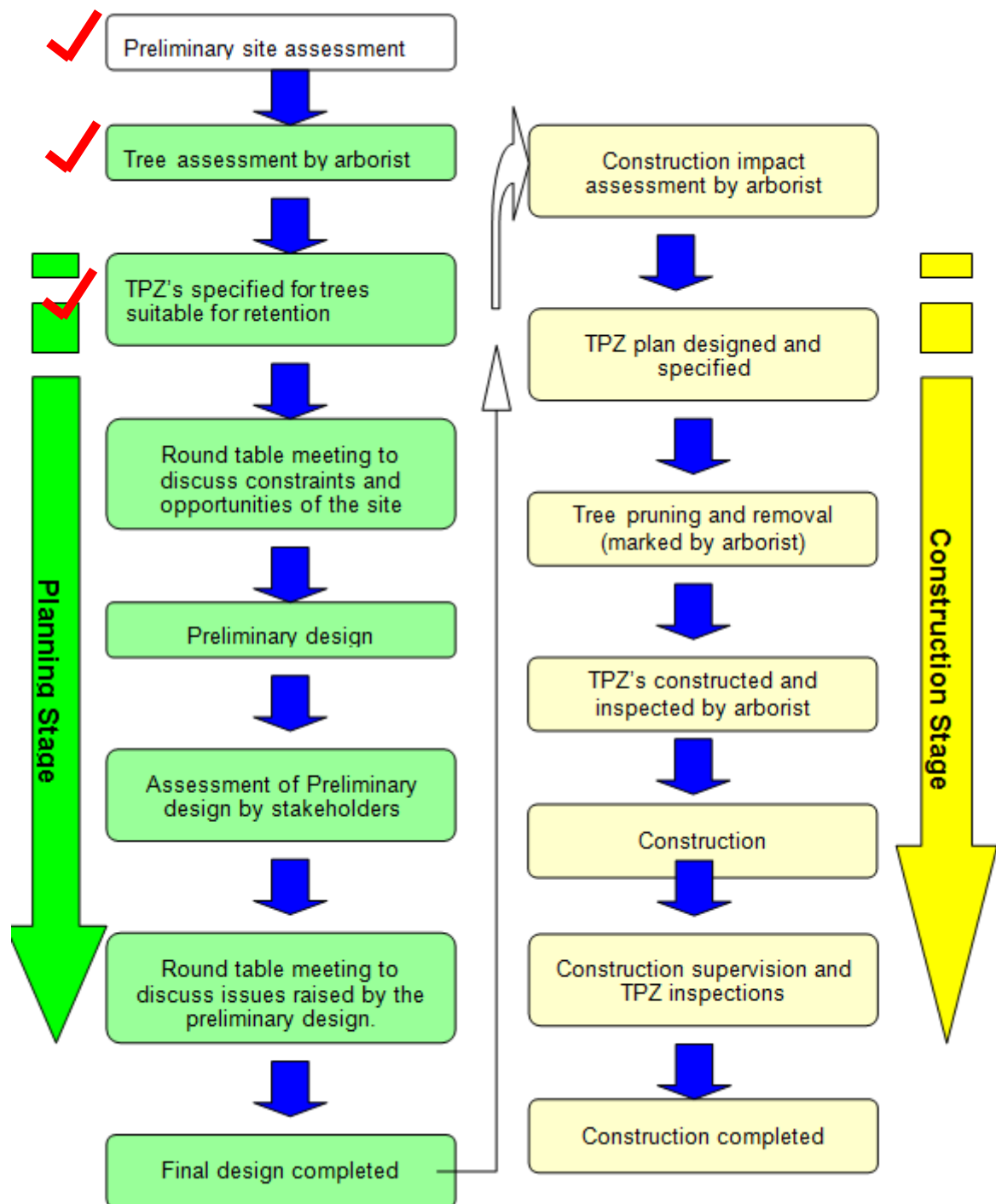

Figure 18: Planning and construction stages

7. Design Proposal & Considerations

The site is currently zoned for industrial/commercial use. The proposed design involves re-developing the site into a mixed use commercial/retail/residential precinct. Areas of the site will also be converted to open parks and pedestrian friendly laneways. Figure 19 shows a concept design with the existing trees and TPZs overlaid.



Figure 19: Concept design with tree and TPZ locations overlaid

7.1 Design considerations

7.1.1 Amenity Value

Beyond the customary assessment criteria used to determine tree retention values; amenity value should be considered to future or proposed landscapes. In particular mature trees offer a significant amenity benefit to urban landscapes by providing shade, moderating temperature, winds and rainfall. Mature trees also assist in giving newly developed or constructed landscapes an established feel and appearance.

7.1.2 Established Avenues

All of the *Platanus* species trees onsite are arranged into two formal avenues (Figure 20). Individual retention values for these trees ranged from 'High', 'Medium' and 'Low'. However, when considered as whole established avenues the retention value can be thought of as 'High'. Utilising the existing roadways in the new design will facilitate the retention of these avenues.



Figure 20: Main Avenue of *Platanus Xacerfolia* provides significant amenity

7.1.3 Site Topography

Along the southern boundary of the site is a large exposed soil cut and retaining wall (Figure 21). 28 trees (ID43-45 & 113-137) are located on top of this retaining wall/cut. Any designs that involve further cut into the soil will likely result in 'Major' TPZ encroachments for most of these trees. Retention of these trees is largely dependent on incorporating the existing exposed soil cut and retaining wall into the final proposed design.



Figure 21: Exposed earth cut and retaining wall

7.1.4 Tree Pruning

Where mature trees are to be retained within the final plans it is highly likely that pruning will be required to remove minor defects.

Pruning of mature trees should be carried out in accordance with Australian Standard *Pruning of Amenity Trees* (AS 4373-2007). Most trees worthy of retention onsite are mature and the health, structure and visual amenity of these trees should be considered during pruning works.

All pruning should be carried out by a fully qualified arborist experienced in pruning mature trees.

The minimum qualification should be a National Certificate in Horticulture (Arboriculture) AQF Level 4.

All pruning must conform to the Australian Standard *Pruning of Amenity Trees* (AS 4373-2007).

8. Conclusions

In total 400 trees were assessed in order to establish their retention viability within designs to redevelop Virginia Park Industrial estate into a mixed use residential/commercial site.

Of the trees:

- 5 were assessed 'Very High' retention value
 - They are dominant features of the landscape growing in close proximity to each other and are in good condition with long ULE's. All efforts should be made to incorporate them in final design plans and to protect them during construction activities.
- 73 were assessed 'High' retention value
 - They are generally large trees in fair condition with long ULE's. All reasonable efforts should be made to incorporate them in final design plans and to protect them during construction activities.
- 150 were assessed 'Medium' retention value
 - The trees are moderate or large sized specimens in condition ranging from fair to poor. If designing around these trees is not feasible or practical, removal and replacement would be an acceptable compromise.
- 172 were assessed 'Low' retention value
 - They are generally in poor condition, dead or are small sized. Trees in poor health or with significant defects in structure are not suitable for preservation in areas where people or structures will be located (Matheny & Clark 1998).

9. Recommendations

Refer to Executive Summary

10. References

- AS 4373, 2007, *Australian Standard, Pruning Amenity Trees*, 2nd Edition Standards Australia
- AS 4970, 2009, *Australian Standard, Protection of Trees on Development Sites*, Standards Australia
- Biddle, P.G., 1998, *Tree root damage to buildings, Causes, Diagnosis and Remedy*, Willowmead Publishing Ltd., Wantage, UK.
- Biddle, P.G., 1998, *Tree root damage to buildings, Patterns of soil drying in proximity to trees on clay soils*, Willowmead Publishing, UK.
- Matheny, N. & Clark, J. 1998 *Trees and development – a technical guide to preservation of trees during land development*. International Society of Arboriculture, Champaign, IL, USA.
- Mattheck, C. and Breloer, H. 1994, *The body language of trees: a handbook for failure analysis*, London: HMSO.

Appendix 1. Data Collection Definitions

The information collected on each specimen was based on the assessor's experience and opinion of each of the trees. Included are the descriptions for each of the listed categories. The following information was collected on each tree.

1.1 Botanical name:

The genus, species and common name.

1.2 Canopy dimensions

Height (approximate) and width (measured) of the canopy in metres.

1.3 DBH

Diameter at breast height (measured at 1.3m above ground level).

1.4 Health

Table 5: Health Definition

Term	Definition
Excellent	The tree is demonstrating excellent or exceptional growth. The tree should exhibit a full canopy of foliage and be free of pest and disease problems.
Good	The tree is demonstrating good or exceptional growth. The tree should exhibit a full canopy of foliage, and have only minor pest or diseases problems.
Fair	The tree is in reasonable condition and growing well. The tree should exhibit an adequate canopy of foliage. There may be some deadwood present in the crown. Some grazing by insects or possums may be evident.
Poor	The tree is not growing to its full capacity; extension growth of the laterals is minimal. The canopy may be thinning or sparse. Large amounts of deadwood may be evident throughout the crown. Significant pest and disease problems may be evident or symptoms of stress indicating tree decline.
Very Poor	The tree appears to be in a state of decline. The tree is not growing to its full capacity. The canopy may be very thin and sparse. A significant volume of deadwood may be present in the canopy or pest and disease problems may be causing a severe decline in tree health.
Dead	The tree is dead.

1.5 Structure

Table 6. Structure Definition

Term	Definition
Good	The tree has a well defined and balanced crown. Branch unions appear to be strong, with no defects evident in the trunk or the branches. Major limbs are well defined. The tree is considered a good example of the species.
Fair	The tree has some minor problems in the structure of the crown. The crown may be slightly out of balance, and some branch unions may be exhibiting minor structural faults. If the tree has a single trunk, it may be on a slight lean or exhibiting minor defects.
Poor	The tree may have a poorly structured crown. The crown may be unbalanced or exhibit large gaps. Major limbs may not be well defined. Branches may be rubbing or crossing over. Branch unions may be poor or faulty at the point of attachment. The tree may have suffered root damage.
Very Poor	The tree has a poorly structured crown. The crown is unbalanced or exhibit large gaps with possibly large sections of deadwood. Major limbs may not be well defined. Branches may be rubbing or crossing over. Branch unions may be poor or faulty at the point of attachment. Branches may exhibit large cracks that are likely to fail in the future. The tree may have suffered major root damage.
Failed	The tree has a very poorly structured crown. A section of the tree has failed or is in imminent danger of failure.

1.6 Useful Life Expectancy (ULE) Rating

Useful Life Expectancy is approximately how long a tree can be retained safely and usefully in the landscape.

Table 7. ULE Definition

Term	Definition
Unsafe	The tree is considered dangerous in the location and has no significant amenity value.
Less than 5 years	The tree, under normal circumstances and without extra stresses being imposed on it, should be safe and have value for up to five years, but will need to be replaced. During this period, normal inspections and maintenance will be required. If possible, replacement trees should be planted.
5 – 10 years	The tree, under normal circumstances and without extra stresses being imposed on it, should be safe and of value for up to ten years. During this period, normal inspections and maintenance will be required.
11 – 20 years	The tree, under normal circumstances and without extra stresses being imposed on it, should be safe and of value for up to twenty years. During this period, normal inspections and maintenance will be required.
20 – 40 years	The tree, under normal circumstances and without extra stresses being imposed on it, should be safe and of value for up to forty years. During this period, normal inspections and maintenance will be required.
Greater than 40 years	The tree, under normal circumstances and without extra stresses being imposed on it, should be safe and of value for greater than forty years. During this period, normal inspections and maintenance will be required.

1.7 Tree Origin

Table 8. Tree Origin Definition

Term	Definition
Exotic	The species originates in a country other than Australia.
Native	The species originates within Australia.
Indigenous	The species originates within the local environs.

1.8 Contribution to the Landscape Rating

Table 9. Contribution to the Landscape Rating Definition

Term	Definition
High	The tree may be significant in the landscape, offer shade and other amenities such as screening. The tree may assist with erosion control, offer a windbreak or perform a vital function in the location (Eg: Habitat, shade, flowers or fruit).
Medium	The tree may offer some screening in the landscape or serve a particular function in the location.
Low	The tree offers very little in the way of screening or amenity.

1.9 Tree Significance Rating

This rating system is used to rate the significance of trees in a local area. Some trees identified in local areas may be suitable for National or State registration. Trees that have State or National significance would normally be registered by The National Trust and identified as such. This system of rating and any values expressed represents the opinion of the consultant.

Trees may be considered significant in a local area if they fit into one or more of the following categories.

- Exceptional size
- Rare
- Very old
- Unusual shape or form
- Aboriginal cultural value
- Historic value
- Exceptional example of a species
- Economic, genetic
- Outstanding feature in the landscape
- Habitat value
- Erosion control

Table 10. Tree Significance Rating Definition

Term	Definition
------	------------

Term	Definition
Exceptional	A tree is considered exceptional because several of the preceding categories apply to the specimen. This tree is normally one that creates a profound effect on the local area and has an exceptional impact on the tree surveyor
Outstanding	A tree is considered outstanding because one or several of the preceding categories apply to the specimen. This tree is normally one that attracts attention and has a noticeable impact on the area and the tree surveyor.
Valuable	A tree is considered valuable because at least one of the preceding categories may be applicable or partially to the specimen. This tree is normally one that is a reasonable specimen without any particular outstanding features. It normally has a diameter at breast height over 1000mm and has good to average health and structure.
Moderate	A tree is considered to have moderate value because it may be in reasonable condition but may only partially fulfil any one factor. It generally has a diameter at breast height of less than 1000mm and an average or poor health and structure.
Low value	As an individual specimen, the tree is not considered significant. This may be a small specimen, with poor health or structure and be common in occurrence or possibly a weed species. This tree has no impact on the tree surveyor.
Negligible	As an individual specimen, the tree is not considered significant. This may be a very small specimen with very poor health and structure and may be common in occurrence or a weed species. This tree has no impact on the tree surveyor.

1.10 Retention Value of the Tree

Table 11. Retention Value of the Tree Definition

Term	Definition
Very High	The tree is highly suited to the site and offers significant amenity or screening to the site. The tree is normally in fair to good health and has fair to good structure. In some circumstances a tree should be retained for cultural/historic reasons, because it is indigenous, old, remnant or because the tree (regardless of species) may offer vital screening for surrounding properties. The tree could be considered for inclusion into a significant tree register.
High	The tree is well suited to the site and offers amenity or screening to the site. The tree is normally in fair to good health and has fair to good structure. In some circumstances a tree may need to be retained for cultural/historic reasons, because it is indigenous, old, remnant or because the tree (regardless of species) may offer vital screening for surrounding properties.
Moderate	The tree is suited to the site and, if practical, designs should be altered to accommodate the tree. This category may contain trees that are juvenile or semi-mature specimens that can potentially be replaced with standard nursery stock. It may be possible to transplant trees rated in this category.
Low	The tree is not worth retaining in the landscape. The tree may be considered a weed species, structurally unsound, dead/dying/diseased, nearing the end of its ULE or may not be suitable for the site.
Third party ownership	The tree is located outside of the subject site. It may be owned by a private entity (residential) or public body (council). For all purposes, a third party is assumed to have ownership of the tree. The tree has been assessed on the assumption that its owner requires retention of the tree. It is neither a recommendation of good health of the tree, or

Term	Definition
	suitability for retention. Discussions with the relevant parties and authorities may result in the removal of a tree assessed in this category.

Appendix 2. Tree Protection Zone Guidelines

The TPZ fence is designed to act as a physical barrier of protective fencing that is a minimum of 1.8m high. It is erected around retained specimens (at the edge of the TPZ) before site works commence. See Figure 22.



Figure 22: TPZ fencing is erected around retained trees prior to site works.

Careful adherence to the following exclusions and inclusions will maintain the health and longevity of retained tree specimens.

Exclude the following from taking place within any TPZ (adapted from AS 4970-2009):

- built structures or hard landscape features (i.e. paving, retaining walls)
- materials storage (i.e. equipment, fuel, building waste or rubble)
- soil disturbance (i.e. stripping or grade changes)
- excavation works including soil cultivation (specifically surface-dug trenches for underground utilities)
- placement of fill
- lighting of fires
- preparation of chemicals, including preparation of cement products
- pedestrian or vehicular access (i.e. pathways).

Include the following procedures in setting up and maintaining any TPZ (adapted from AS 4970-2009):

- erect warning signs at regular intervals along the entire length of any protective TPZ fencing (Figure 23)
- construct TPZ fencing to prevent pedestrian access into the protected area.
- mulch the TPZ area to a depth of 150mm with woodchips (if available, use woodchips generated from on-site tree clearing).
- irrigate TPZs periodically, as determined by the consulting arborist.

TPZ guidelines need to adhere to all stages of the design and construction process and are relevant to all on-site utilities.



Figure 23: Example of a TPZ warning sign clearly displayed on TPZ fencing

TPZ Overview Map

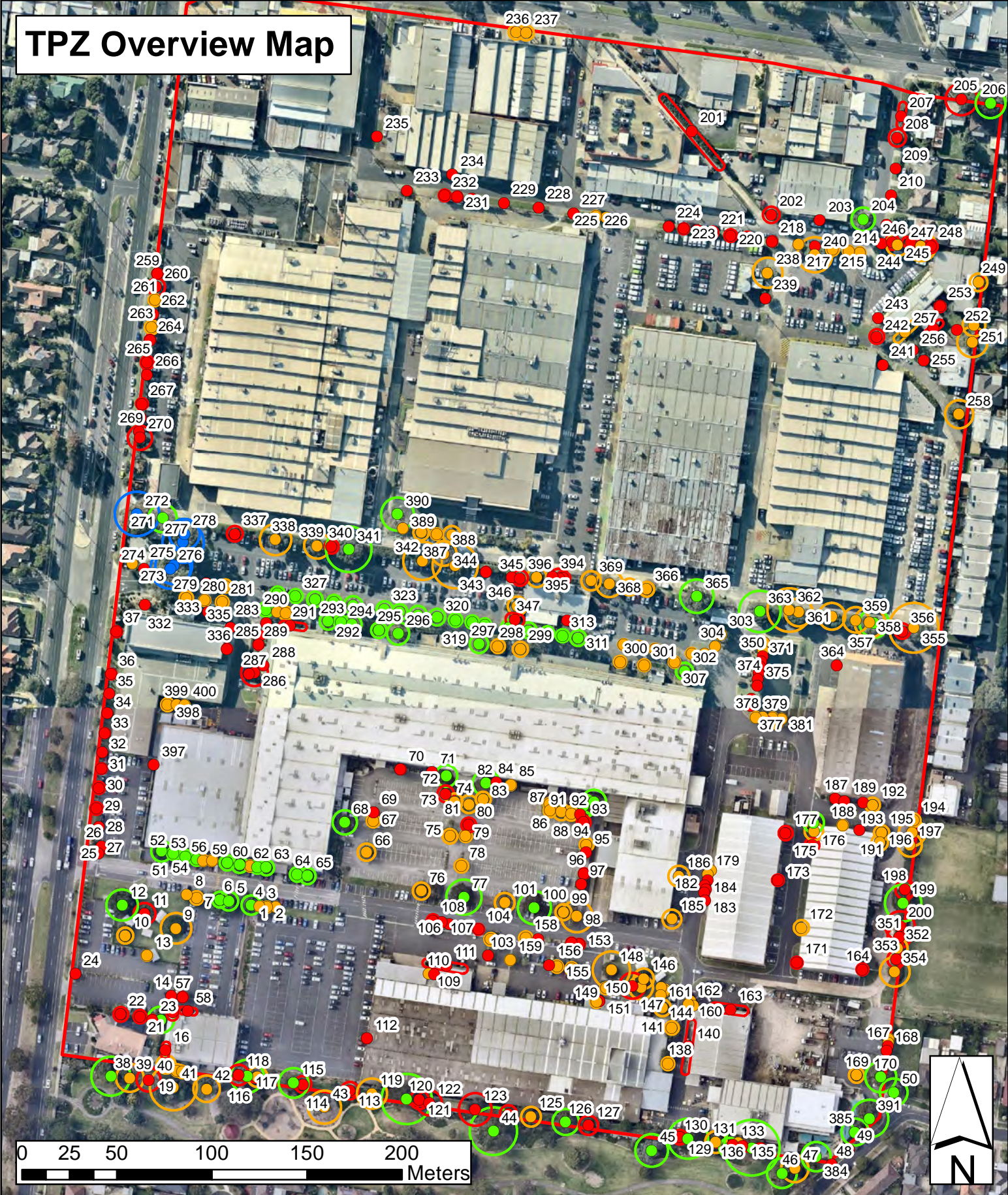

Virginia Park Industrial Estate/East Village

Legend

Trees & TPZ Radii Retention Value

- Very High
- High
- Medium
- Low



HOMEWOOD
CONSULTING PTY LTD

150 Junction Road
Nunawading VIC 3131
Ph: (03) 9877 4114
ABN: 39 531 880 706
Base Information Supplied By: Head & Humphreys, NearMap
Date: 11/09/17
Plotted: AMS
Projection: GDA 94 Zone 55

Virginia Park Industrial Estate/East Village

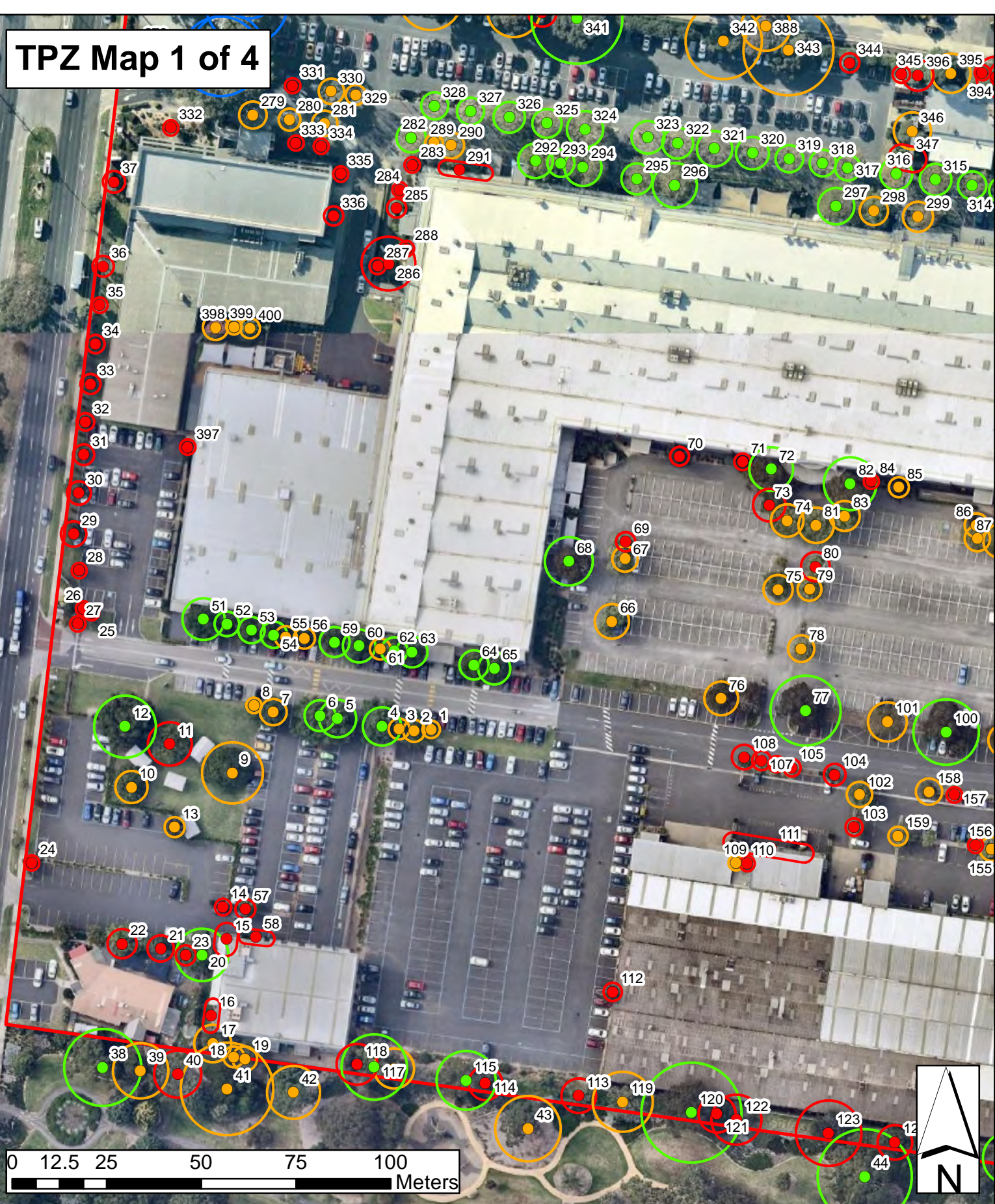

Legend

Trees & TPZ Radii Retention Value

- | | | |
|---|--|-----------|
| ● | | Very High |
| ● | | High |
| ● | | Medium |
| ● | | Low |



150 Junction Road
Nunawading VIC 3131
Ph: (03) 9877 4114
ABN: 39 531 880 706
Base Information Supplied By: Head & Humphreys, NearMap
Date:11/09/17
Plotted:AMS
Projection:GDA 94 Zone 55

TPZ Map 2 of 4

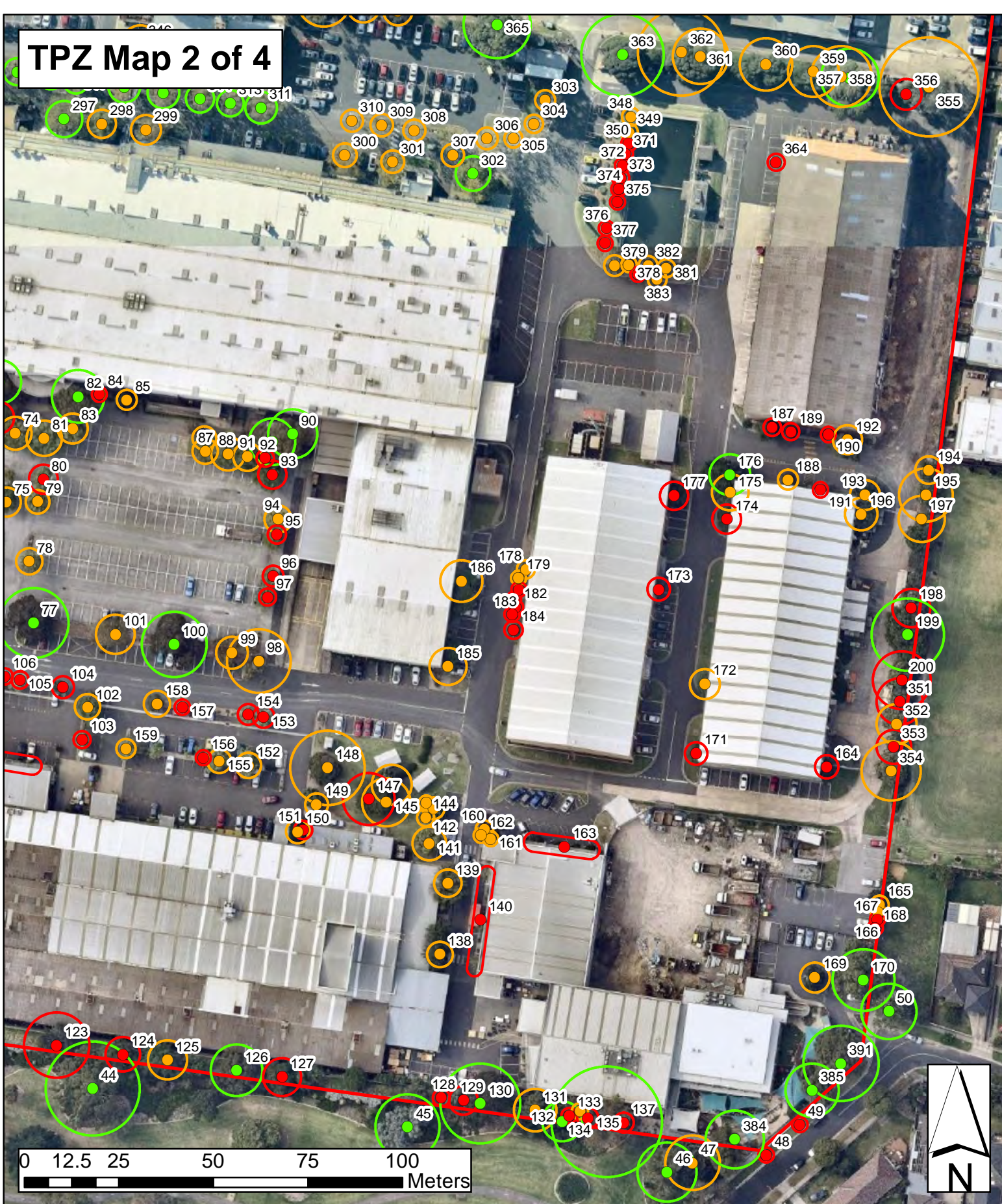

Virginia Park Industrial Estate/East Village

Legend

Trees & TPZ Radii Retention Value

- Very High
- High
- Medium
- Low



HOMEWOOD
CONSULTING PTY LTD

150 Junction Road
Nunawading VIC 3131
Ph: (03) 9877 4114
ABN: 39 531 880 706
Base Information Supplied By: Head & Humphreys, NearMap
Date: 11/09/17
Plotted: AMS
Projection: GDA 94 Zone 55

TPZ Map 3 of 4

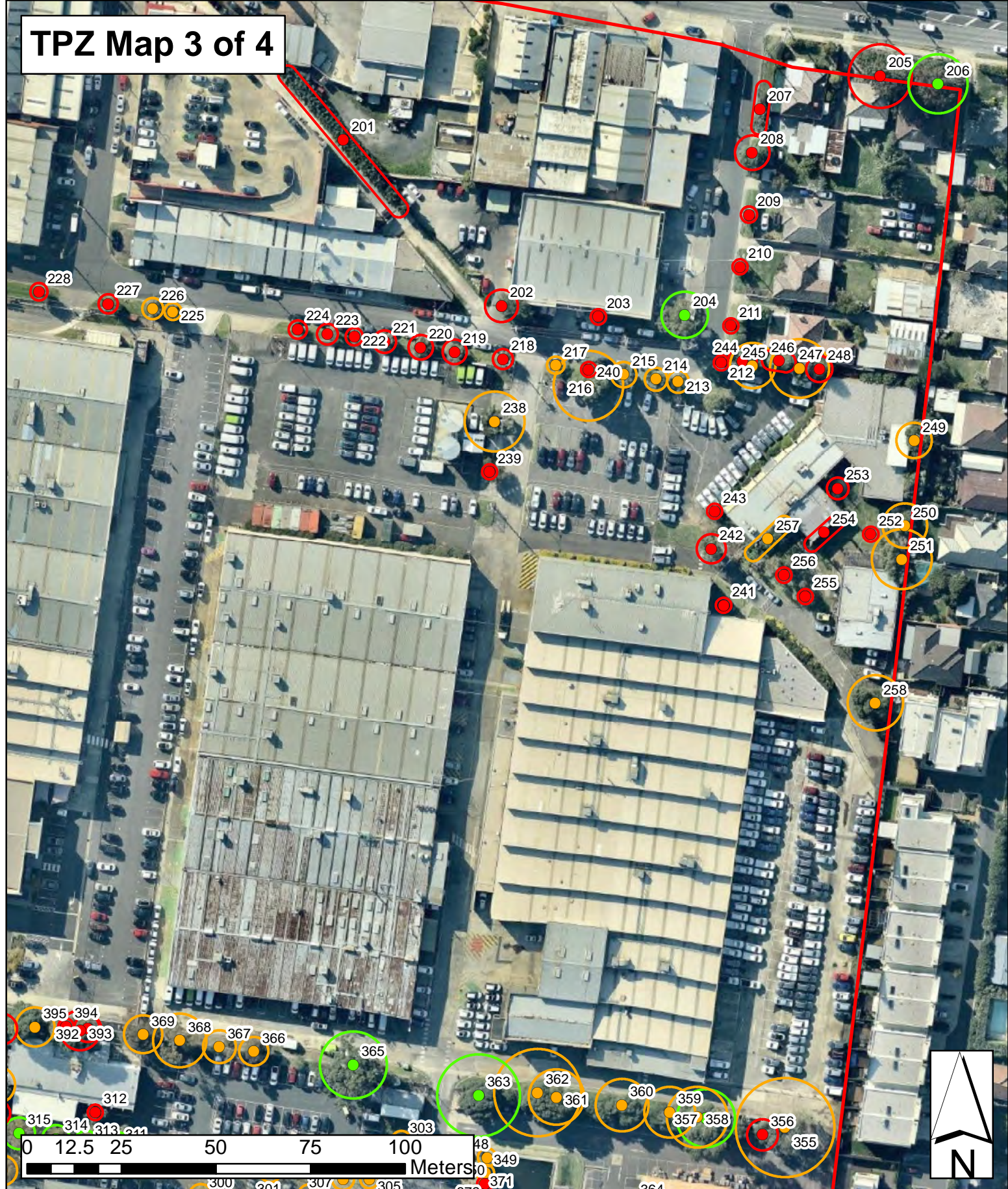

Virginia Park Industrial Estate/East Village

Legend

Trees & TPZ Radii Retention Value

- Very High
- High
- Medium
- Low



HOMWOOD
CONSULTING PTY LTD

150 Junction Road
Nunawading VIC 3131
Ph: (03) 9877 4114
ABN: 39 531 880 706
Base Information Supplied By: Head & Humphreys, NearMap
Date: 11/09/17
Plotted: AMS
Projection: GDA 94 Zone 55

TPZ Map 4 of 4

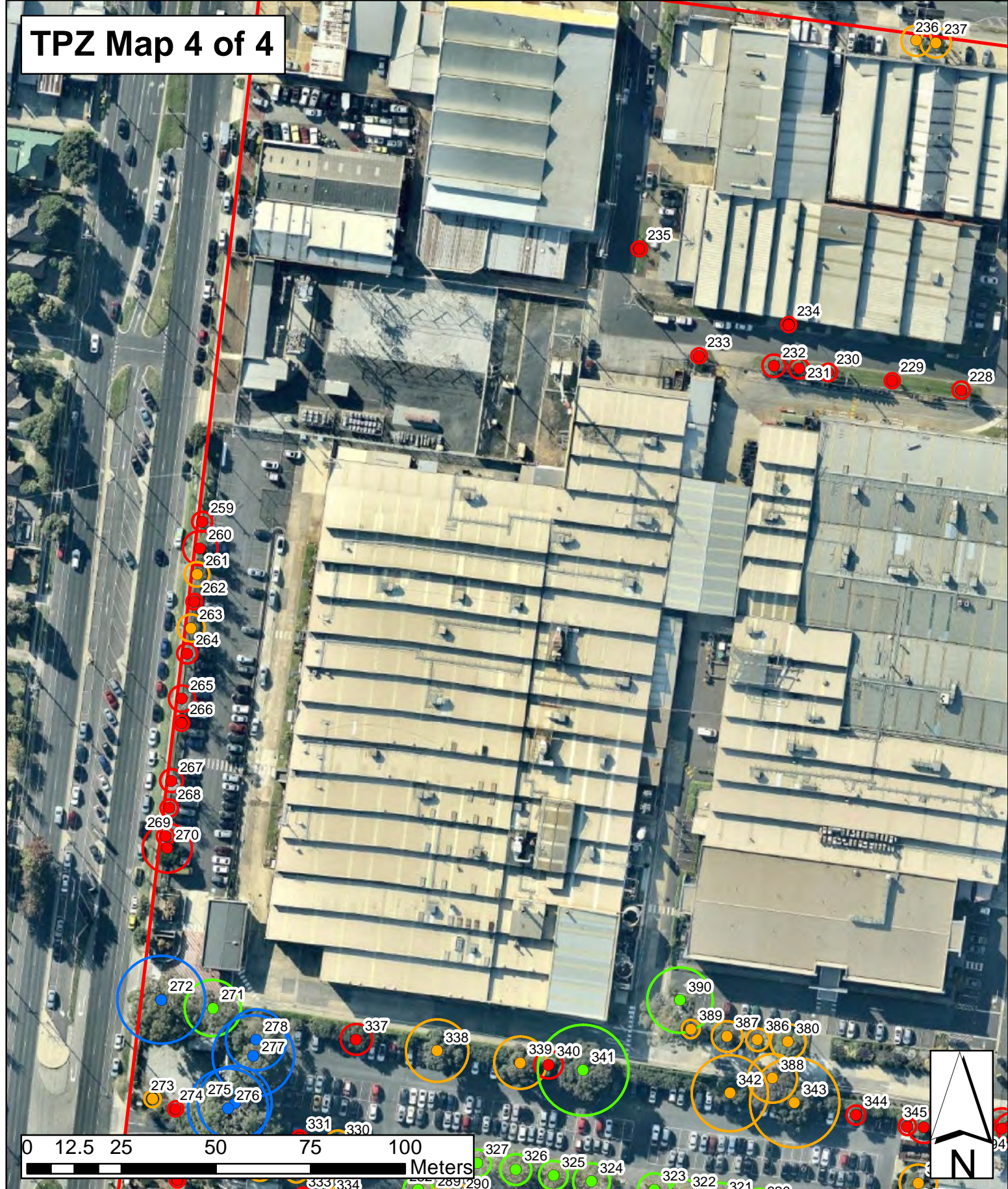

Virginia Park Industrial Estate/East Village

Legend

Trees & TPZ Radii Retention Value

- Very High
- High
- Medium
- Low



HOMWOOD
CONSULTING PTY LTD

150 Junction Road
Nunawading VIC 3131
Ph: (03) 9877 4114
ABN: 39 531 880 706
Base Information Supplied By: Head & Humphreys, NearMap
Date: 11/09/17
Plotted: AMS
Projection: GDA 94 Zone 55

Appendix 4. Tabular Tree Assessments

Table 12: Tabular Tree Assessments

ID	Botanical Name	Age	Origin	ULE	Retention Value	DBH (cm)	TPZ (m)
1	<i>Platanus Xacerifolia</i>	Semi mature	Exotic	40+ years	Medium	19	2.3
2	<i>Platanus Xacerifolia</i>	Semi mature	Exotic	40+ years	Medium	24	2.9
3	<i>Platanus Xacerifolia</i>	Semi mature	Exotic	40+ years	Medium	23	2.8
4	<i>Platanus Xacerifolia</i>	Mature	Exotic	20-40 years	High	42	5
5	<i>Platanus Xacerifolia</i>	Mature	Exotic	20-40 years	High	41	4.9
6	<i>Platanus Xacerifolia</i>	Mature	Exotic	20-40 years	High	34	4.1
7	<i>Platanus Xacerifolia</i>	Semi mature	Exotic	40+ years	Medium	29	3.5
8	<i>Platanus Xacerifolia</i>	Semi mature	Exotic	40+ years	Medium	17	2
9	<i>Pittosporum undulatum</i>	Mature	Native	20-40 years	Medium	67	8
10	<i>Calodendrum capense</i>	Mature	Exotic	10-20 years	Medium	35	4.2
11	<i>Acer negundo</i>	Mature	Exotic	5-10 years	Low	48	5.8
12	<i>Quercus palustris</i>	Mature	Exotic	20-40 years	High	68	8.2
13	<i>Acer Xfreemanii</i>	Semi mature	Exotic	20-40 years	Medium	22	2.6
14	<i>Thuja occidentalis</i>	Semi mature	Exotic	20-40 years	Low	18	2.2
15	<i>Cupressus sempervirens</i>	Mature	Exotic	20-40 years	Low	25	3
16	<i>Cupressus sempervirens</i>	Mature	Exotic	20-40 years	Low	16	2
17	<i>Melaleuca styphelioides</i>	Mature	Native	20-40 years	Medium	41	4.9
18	<i>Eucalyptus botryoides</i>	Semi mature	Native	40+ years	Medium	23	2.8
19	<i>Eucalyptus botryoides</i>	Semi mature	Native	40+ years	Medium	27	3.2
20	<i>Koelreuteria paniculata</i>	Mature	Exotic	10-20 years	High	58	7
21	<i>Fraxinus angustifolia</i> subsp. <i>oxycarpa</i>	Semi mature	Exotic	20-40 years	Low	29	3.5
22	<i>Acer negundo</i>	Mature	Exotic	20-40 years	Low	32	3.8
23	<i>Melaleuca bracteata</i>	Semi mature	Native	20-40 years	Low	22	2.6
24	<i>Acer Xfreemanii</i>	Semi mature	Exotic	20-40 years	Low	15	2
25	<i>Betula pendula</i>	Semi mature	Exotic	10-20 years	Low	15	2
26	<i>Betula pendula</i>	Semi mature	Exotic	10-20 years	Low	15	2
27	<i>Betula pendula</i>	Semi mature	Exotic	10-20 years	Low	17	2
28	<i>Betula pendula</i>	Semi mature	Exotic	10-20 years	Low	15	2
29	<i>Acer Xfreemanii</i>	Semi mature	Exotic	5-10 years	Low	28	3.4
30	<i>Acer Xfreemanii</i>	Semi mature	Exotic	5-10 years	Low	26	3.1
31	<i>Acer Xfreemanii</i>	Semi mature	Exotic	5-10 years	Low	23	2.8
32	<i>Acer Xfreemanii</i>	Semi mature	Exotic	5-10 years	Low	19	2.3

ID	Botanical Name	Age	Origin	ULE	Retention Value	DBH (cm)	TPZ (m)
33	<i>Acer Xfreemanii</i>	Semi mature	Exotic	5-10 years	Low	22	2.6
34	<i>Acer Xfreemanii</i>	Semi mature	Exotic	5-10 years	Low	20	2.4
35	<i>Acer Xfreemanii</i>	Semi mature	Exotic	5-10 years	Low	17	2
36	<i>Acer Xfreemanii</i>	Semi mature	Exotic	5-10 years	Low	23	2.8
37	<i>Acer Xfreemanii</i>	Semi mature	Exotic	5-10 years	Low	24	2.9
38	<i>Eucalyptus viminalis</i>	Mature	Indigeno us	10-20 years	High	85	10.2
39	<i>Eucalyptus bicostata</i>	Mature	Native	10-20 years	Medium	61	7.3
40	<i>Eucalyptus botryoides</i>	Mature	Native	1-5 years	Low	52	6.2
41	<i>Melaleuca armillaris</i>	Mature	Native	5-10 years	Medium	102	12.2
42	<i>Eucalyptus botryoides</i>	Mature	Native	10-20 years	Medium	58	7
43	<i>Eucalyptus mannifera</i>	Mature	Native	5-10 years	Medium	72	8.6
44	<i>Eucalyptus viminalis</i>	Mature	Indigeno us	10-20 years	High	104	12.5
45	<i>Eucalyptus cinerea</i>	Mature	Native	10-20 years	High	71	8.5
46	<i>Eucalyptus botryoides</i>	Mature	Native	10-20 years	High	65	7.8
47	<i>Ficus macrophylla</i>	Mature	Native	40+ years	Medium	60	7.2
48	<i>Acer campestre</i>	Semi mature	Exotic	20-40 years	Low	4	2
49	<i>Acer campestre</i>	Semi mature	Exotic	20-40 years	Low	3	2
50	<i>Grevillea robusta</i>	Mature	Native	5-10 years	High	61	7.3
51	<i>Platanus Xacerifolia</i>	Mature	Exotic	20-40 years	High	46	5.5
52	<i>Platanus Xacerifolia</i>	Mature	Exotic	40+ years	High	27	3.2
53	<i>Platanus Xacerifolia</i>	Mature	Exotic	40+ years	High	29	3.5
54	<i>Platanus Xacerifolia</i>	Mature	Exotic	40+ years	High	29	3.5
55	<i>Platanus Xacerifolia</i>	Semi mature	Exotic	40+ years	Medium	24	2.9
56	<i>Platanus Xacerifolia</i>	Semi mature	Exotic	40+ years	Medium	23	2.8
57	<i>Robinia pseudoacacia</i>	Mature	Exotic	10-20 years	Low	22	2.6
58	<i>Thuja occidentalis</i>	Mature	Exotic	20-40 years	Low	15	2
59	<i>Platanus Xacerifolia</i>	Mature	Exotic	40+ years	High	33	4
60	<i>Platanus Xacerifolia</i>	Mature	Exotic	40+ years	High	36	4.3
61	<i>Platanus Xacerifolia</i>	Mature	Exotic	40+ years	Medium	23	2.8
62	<i>Platanus Xacerifolia</i>	Mature	Exotic	40+ years	High	29	3.5
63	<i>Platanus Xacerifolia</i>	Mature	Exotic	40+ years	High	34	4.1
64	<i>Platanus Xacerifolia</i>	Mature	Exotic	40+ years	High	32	3.8
65	<i>Platanus Xacerifolia</i>	Mature	Exotic	40+ years	High	35	4.2
66	<i>Robinia pseudoacacia</i>	Mature	Exotic	10-20 years	Medium	38	4.6
67	<i>Robinia pseudoacacia</i>	Mature	Exotic	10-20 years	Medium	28	3.4
68	<i>Eucalyptus leucoxylon</i>	Mature	Native	20-40 years	High	53	6.4

ID	Botanical Name	Age	Origin	ULE	Retention Value	DBH (cm)	TPZ (m)
69	<i>Robinia pseudoacacia</i>	Semi mature	Exotic	10-20 years	Low	21	2.5
70	<i>Pyrus calleryana 'Capital'</i>	Mature	Exotic	5-10 years	Low	21	2.5
71	<i>Pyrus calleryana 'Capital'</i>	Mature	Exotic	20-40 years	Low	18	2.2
72	<i>Eucalyptus pauciflora</i>	Mature	Indigeno us	10-20 years	High	48	5.8
73	<i>Robinia pseudoacacia</i>	Mature	Exotic	1-5 years	Low	36	4.3
74	<i>Robinia pseudoacacia</i>	Mature	Exotic	10-20 years	Medium	36	4.3
75	<i>Robinia pseudoacacia</i>	Mature	Exotic	5-10 years	Medium	32	3.8
76	<i>Eucalyptus leucoxylon</i>	Mature	Native	10-20 years	Medium	37	4.4
77	<i>Eucalyptus leucoxylon</i>	Mature	Native	20-40 years	High	77	9.2
78	<i>Robinia pseudoacacia</i>	Mature	Exotic	10-20 years	Medium	29	3.5
79	<i>Robinia pseudoacacia</i>	Mature	Exotic	10-20 years	Medium	26	3.1
80	<i>Robinia pseudoacacia</i>	Mature	Exotic	5-10 years	Low	32	3.8
81	<i>Robinia pseudoacacia</i>	Mature	Exotic	10-20 years	Medium	39	4.7
82	<i>Eucalyptus pauciflora</i>	Mature	Indigeno us	20-40 years	High	58	7
83	<i>Robinia pseudoacacia</i>	Mature	Exotic	10-20 years	Medium	33	4
84	<i>Pyrus calleryana 'Capital'</i>	Semi mature	Exotic	20-40 years	Low	11	2
85	<i>Pyrus calleryana 'Capital'</i>	Mature	Exotic	20-40 years	Medium	22	2.6
86	<i>Eucalyptus camaldulensis</i>	Semi mature	Indigeno us	20-40 years	Medium	26	3.1
87	<i>Robinia pseudoacacia</i>	Mature	Exotic	10-20 years	Medium	28	3.4
88	<i>Robinia pseudoacacia</i>	Mature	Exotic	10-20 years	Medium	37	4.4
89	<i>Eucalyptus pauciflora</i>	Mature	Indigeno us	10-20 years	High	51	6.1
90	<i>Eucalyptus pauciflora</i>	Mature	Indigeno us	10-20 years	High	54	6.5
91	<i>Robinia pseudoacacia</i>	Mature	Exotic	10-20 years	Medium	31	3.7
92	<i>Robinia pseudoacacia</i>	Mature	Exotic	5-10 years	Low	19	2.3
93	<i>Robinia pseudoacacia</i>	Mature	Exotic	5-10 years	Low	31	3.7
94	<i>Robinia pseudoacacia</i>	Mature	Exotic	10-20 years	Medium	30	3.6
95	<i>Robinia pseudoacacia</i>	Semi mature	Exotic	10-20 years	Low	20	2.4
96	<i>Robinia pseudoacacia</i>	Semi mature	Exotic	10-20 years	Low	23	2.8
97	<i>Robinia pseudoacacia</i>	Semi mature	Exotic	10-20 years	Low	19	2.3
98	<i>Eucalyptus ovata</i>	Mature	Indigeno us	10-20 years	Medium	70	8.4
99	<i>Eucalyptus leucoxylon</i>	Mature	Native	20-40 years	Medium	35	4.2
100	<i>Eucalyptus leucoxylon</i>	Mature	Native	20-40 years	High	72	8.6
101	<i>Eucalyptus leucoxylon</i>	Mature	Native	10-20 years	Medium	43	5.2
102	<i>Robinia pseudoacacia</i>	Mature	Exotic	10-20 years	Medium	28	3.4

ID	Botanical Name	Age	Origin	ULE	Retention Value	DBH (cm)	TPZ (m)
103	<i>Robinia pseudoacacia</i>	Semi mature	Exotic	10-20 years	Low	19	2.3
104	<i>xCupressocyparis leylandii</i>	Semi mature	Exotic	20-40 years	Low	24	2.9
105	<i>Robinia pseudoacacia</i>	Semi mature	Exotic	10-20 years	Low	19	2.3
106	<i>Robinia pseudoacacia</i>	Semi mature	Exotic	10-20 years	Low	18	2.2
107	<i>Robinia pseudoacacia</i>	Semi mature	Exotic	10-20 years	Low	21	2.5
108	<i>xCupressocyparis leylandii</i>	Semi mature	Exotic	20-40 years	Low	27	3.2
109	<i>Betula pendula</i>	Semi mature	Exotic	10-20 years	Medium	16	2
110	<i>Betula pendula</i>	Semi mature	Exotic	10-20 years	Low	13	2
111	<i>Thuja occidentalis</i>	Semi mature	Exotic	10-20 years	Low	20	2.4
112	<i>Eucalyptus botryoides</i>	Semi mature	Native	20-40 years	Low	20	2.4
113	<i>Melaleuca styphelioides</i>	Mature	Native	10-20 years	Low	38	4.6
114	<i>Melaleuca styphelioides</i>	Mature	Native	10-20 years	Low	37	4.4
115	<i>Eucalyptus robusta</i>	Mature	Native	20-40 years	High	65	7.8
116	<i>Melaleuca styphelioides</i>	Mature	Native	20-40 years	Medium	44	5.3
117	<i>Eucalyptus botryoides</i>	Mature	Native	10-20 years	High	72	8.6
118	<i>Eucalyptus leucoxydon</i>	Mature	Native	10-20 years	Low	45	5.4
119	<i>Eucalyptus camaldulensis</i>	Mature	Indigenous	10-20 years	Medium	66	7.9
120	<i>Eucalyptus bicostata</i>	Mature	Native	10-20 years	High	110	13.2
121	<i>Pittosporum undulatum</i>	Mature	Native	20-40 years	Low	41	4.9
122	<i>Agonis flexuosa</i>	Mature	Native	5-10 years	Low	55	6.6
123	<i>Agonis flexuosa</i>	Mature	Native	5-10 years	Low	72	8.6
124	<i>Agonis flexuosa</i>	Mature	Native	0 years	Low	38	4.6
125	<i>Corymbia ficifolia</i>	Mature	Native	5-10 years	Medium	43	5.2
126	<i>Eucalyptus astringens</i>	Mature	Native	20-40 years	High	57	6.8
127	<i>Pittosporum undulatum</i>	Mature	Native	10-20 years	Low	42	5
128	<i>Hymenosporum flavum</i>	Mature	Native	5-10 years	Low	19	2.3
129	<i>Eucalyptus botryoides</i>	Semi mature	Native	0 years	Low	32	3.8
130	<i>Eucalyptus bicostata</i>	Mature	Native	20-40 years	High	88	10.6
131	<i>Melaleuca styphelioides</i>	Mature	Native	20-40 years	Medium	47	5.6
132	<i>Eucalyptus bicostata</i>	Mature	Native	40+ years	High	44	5.3
133	<i>Eucalyptus bicostata</i>	Semi mature	Native	40+ years	Low	13	2
134	<i>Eucalyptus bicostata</i>	Semi mature	Native	40+ years	Medium	18	2.2
135	<i>Eucalyptus bicostata</i>	Semi mature	Native	20-40 years	Low	23	2.8
136	<i>Eucalyptus robusta</i>	Mature	Native	10-20 years	High	122	14.6
137	<i>Melaleuca styphelioides</i>	Mature	Native	5-10 years	Low	22	2.6
138	<i>Ulmus parvifolia</i>	Mature	Exotic	10-20 years	Medium	28	3.4
139	<i>Ulmus parvifolia</i>	Mature	Exotic	10-20 years	Medium	30	3.6

ID	Botanical Name	Age	Origin	ULE	Retention Value	DBH (cm)	TPZ (m)
140	<i>Betula pendula</i>	Mature	Exotic	10-20 years	Low	14	2
141	<i>Tristanopsis laurina</i>	Mature	Native	10-20 years	Medium	37	4.4
142	<i>Ficus microcarpa</i> var. <i>hillii</i>	Mature	Native	20-40 years	Medium	24	2.9
143	<i>Ficus microcarpa</i> var. <i>hillii</i>	Semi mature	Native	20-40 years	Medium	16	2
144	<i>Ficus microcarpa</i> var. <i>hillii</i>	Semi mature	Native	20-40 years	Medium	19	2.3
145	<i>Melaleuca linariifolia</i>	Mature	Native	20-40 years	Medium	53	6.4
146	<i>Hesperocyparis macrocarpa</i>	Mature	Exotic	40+ years	Medium	44	5.3
147	<i>Melaleuca armillaris</i>	Mature	Native	5-10 years	Low	57	6.8
148	<i>Melaleuca linariifolia</i>	Mature	Native	10-20 years	Medium	82	9.8
149	<i>Ficus microcarpa</i> var. <i>hillii</i>	Mature	Native	20-40 years	Medium	25	3
150	<i>Robinia pseudoacacia</i> 'Umbraculifera'	Mature	Exotic	5-10 years	Medium	26	3.1
151	<i>Cupressus sempervirens</i>	Mature	Exotic	10-20 years	Low	20	2.4
152	<i>Robinia pseudoacacia</i>	Mature	Exotic	10-20 years	Medium	28	3.4
153	<i>Robinia pseudoacacia</i>	Mature	Exotic	5-10 years	Low	24	2.9
154	<i>Robinia pseudoacacia</i>	Mature	Exotic	5-10 years	Low	23	2.8
155	<i>Robinia pseudoacacia</i>	Mature	Exotic	10-20 years	Medium	26	3.1
156	<i>Robinia pseudoacacia</i>	Semi mature	Exotic	10-20 years	Low	15	2
157	<i>Robinia pseudoacacia</i>	Semi mature	Exotic	10-20 years	Low	17	2
158	<i>xCupressocyparis leylandii</i>	Mature	Exotic	10-20 years	Medium	29	3.5
159	<i>Robinia pseudoacacia</i>	Mature	Exotic	10-20 years	Medium	21	2.5
160	<i>Acer Xfreemanii</i>	Mature	Exotic	10-20 years	Medium	19	2.3
161	<i>Acer Xfreemanii</i>	Mature	Exotic	10-20 years	Medium	14	2
162	<i>Acer Xfreemanii</i>	Mature	Exotic	10-20 years	Medium	13	2
163	<i>Magnolia grandiflora</i>	Mature	Exotic	10-20 years	Low	21	2.5
164	<i>Pittosporum undulatum</i>	Mature	Native	5-10 years	Low	26	3.1
165	<i>Pyrus calleryana</i> 'Capital'	Mature	Exotic	10-20 years	Medium	20	2.4
166	<i>Pyrus calleryana</i> 'Capital'	Mature	Exotic	10-20 years	Medium	17	2
167	<i>Pyrus calleryana</i> 'Capital'	Semi mature	Exotic	20-40 years	Low	10	2
168	<i>Pyrus calleryana</i> 'Capital'	Semi mature	Exotic	10-20 years	Low	16	2
169	<i>Angophora costata</i>	Mature	Native	20-40 years	Medium	33	4
170	<i>Corymbia maculata</i>	Mature	Native	20-40 years	High	68	8.2
171	<i>Ligustrum lucidum</i>	Mature	Exotic	10-20 years	Low	25	3
172	<i>Eriobotrya japonica</i>	Mature	Exotic	10-20 years	Medium	33	4
173	<i>Prunus cerasifera</i> 'Nigra'	Mature	Exotic	10-20 years	Low	25	3
174	<i>Ligustrum lucidum</i>	Mature	Exotic	10-20 years	Low	32	3.8
175	<i>Eriobotrya japonica</i>	Mature	Exotic	10-20 years	Medium	40	4.8
176	<i>Ulmus parvifolia</i>	Mature	Exotic	10-20 years	High	45	5.4

ID	Botanical Name	Age	Origin	ULE	Retention Value	DBH (cm)	TPZ (m)
177	<i>Schefflera actinophylla</i>	Mature	Native	5-10 years	Low	31	3.7
178	<i>Betula pendula</i>	Mature	Exotic	10-20 years	Medium	20	2.4
179	<i>Betula pendula</i>	Mature	Exotic	10-20 years	Medium	16	2
180	<i>Betula pendula</i>	Semi mature	Exotic	10-20 years	Low	9	2
181	<i>Betula pendula</i>	Semi mature	Exotic	10-20 years	Low	11	2
182	<i>Betula pendula</i>	Semi mature	Exotic	10-20 years	Low	15	2
183	<i>Betula pendula</i>	Semi mature	Exotic	5-10 years	Low	9	2
184	<i>Betula pendula</i>	Mature	Exotic	10-20 years	Low	20	2.4
185	<i>Ficus carica</i>	Mature	Exotic	10-20 years	Medium	41	4.9
186	<i>Ficus carica</i>	Mature	Exotic	10-20 years	Medium	46	5.5
187	<i>Alnus jorullensis</i>	Semi mature	Exotic	10-20 years	Low	19	2.3
188	<i>Betula pendula</i>	Mature	Exotic	10-20 years	Medium	22	2.6
189	<i>Betula pendula</i>	Mature	Exotic	10-20 years	Low	19	2.3
190	<i>Pyrus calleryana</i>	Semi mature	Exotic	5-10 years	Low	12	2
191	<i>Pyrus calleryana</i>	Semi mature	Exotic	5-10 years	Low	15	2
192	<i>Alnus jorullensis</i>	Mature	Exotic	10-20 years	Medium	32	3.8
193	<i>Ulmus parvifolia</i>	Mature	Exotic	10-20 years	Medium	33	4
194	<i>Syzygium australe</i>	Mature	Native	10-20 years	Medium	30	3.6
195	<i>Syzygium australe</i>	Mature	Native	10-20 years	Medium	59	7.1
196	<i>Ficus carica</i>	Mature	Exotic	10-20 years	Medium	36	4.3
197	<i>Syzygium australe</i>	Mature	Native	10-20 years	Medium	51	6.1
198	<i>Syzygium australe</i>	Mature	Native	5-10 years	Low	42	5
199	<i>Syzygium australe</i>	Mature	Native	10-20 years	High	80	9.6
200	<i>Syzygium australe</i>	Mature	Native	5-10 years	Low	64	7.7
201	<i>Cupressocyparis leylandii</i>	Mature	Exotic	10-20 years	Low	20	2.4
202	<i>Ulmus parvifolia</i>	Mature	Exotic	10-20 years	Low	36	4.3
203	<i>Ulmus parvifolia</i>	Semi mature	Exotic	5-10 years	Low	13	2
204	<i>Eucalyptus botryoides</i>	Mature	Native	40+ years	High	51	6.1
205	<i>Liquidambar styraciflua</i>	Mature	Exotic	5-10 years	Low	70	8.4
206	<i>Liquidambar styraciflua</i>	Mature	Exotic	10-20 years	High	65	7.8
207	<i>Olea europaea</i>	Mature	Exotic	10-20 years	Low	15	2
208	<i>Alnus jorullensis</i>	Mature	Exotic	5-10 years	Low	38	4.6
209	<i>Olea europaea</i>	Semi mature	Exotic	10-20 years	Low	18	2.2
210	<i>Olea europaea</i>	Semi mature	Exotic	10-20 years	Low	11	2
211	<i>Olea europaea</i>	Semi mature	Exotic	10-20 years	Low	10	2
212	<i>Tristanopsis laurina</i>	Semi mature	Native	10-20 years	Low	9	2
213	<i>Callistemon viminalis</i>	Mature	Native	10-20 years	Medium	24	2.9
214	<i>Callistemon viminalis</i>	Mature	Native	10-20 years	Medium	25	3

ID	Botanical Name	Age	Origin	ULE	Retention Value	DBH (cm)	TPZ (m)
215	<i>Callistemon viminalis</i>	Mature	Native	10-20 years	Medium	28	3.4
216	<i>Callistemon viminalis</i>	Semi mature	Native	10-20 years	Low	13	2
217	<i>Callistemon viminalis</i>	Semi mature	Native	10-20 years	Medium	19	2.3
218	<i>Callistemon viminalis</i>	Semi mature	Native	5-10 years	Low	22	2.6
219	<i>Callistemon viminalis</i>	Mature	Native	5-10 years	Low	27	3.2
220	<i>Callistemon viminalis</i>	Mature	Native	5-10 years	Low	27	3.2
221	<i>Callistemon viminalis</i>	Mature	Native	5-10 years	Low	25	3
222	<i>Callistemon viminalis</i>	Mature	Native	5-10 years	Low	19	2.3
223	<i>Callistemon viminalis</i>	Mature	Native	5-10 years	Low	23	2.8
224	<i>Callistemon viminalis</i>	Mature	Native	5-10 years	Low	20	2.4
225	<i>Callistemon viminalis</i>	Mature	Native	10-20 years	Medium	19	2.3
226	<i>Callistemon viminalis</i>	Mature	Native	10-20 years	Medium	23	2.8
227	<i>Callistemon viminalis</i>	Mature	Native	10-20 years	Low	21	2.5
228	<i>Callistemon viminalis</i>	Mature	Native	10-20 years	Low	19	2.3
229	<i>Prunus cerasifera</i> 'Nigra'	Mature	Exotic	10-20 years	Low	11	2
230	<i>Callistemon viminalis</i>	Mature	Native	5-10 years	Low	19	2.3
231	<i>Callistemon viminalis</i>	Mature	Native	5-10 years	Low	22	2.6
232	<i>Callistemon viminalis</i>	Mature	Native	5-10 years	Low	25	3
233	<i>Prunus cerasifera</i> 'Nigra'	Mature	Exotic	10-20 years	Low	15	2
234	<i>Tristanopsis laurina</i>	Semi mature	Native	20-40 years	Low	8	2
235	<i>Melia azedarach</i>	Semi mature	Native	40+ years	Low	5	2
236	<i>Syagrus romanzoffiana</i>	Semi mature	Exotic	20-40 years	Medium	22	4
237	<i>Syagrus romanzoffiana</i>	Semi mature	Exotic	20-40 years	Medium	29	4
238	<i>Melaleuca armillaris</i>	Mature	Native	10-20 years	Medium	66	7.9
239	<i>Callistemon viminalis</i>	Mature	Native	1-5 years	Low	9	2
240	<i>Melaleuca styphelioides</i>	Mature	Native	20-40 years	Medium	77	9.2
241	<i>Betula pendula</i>	Semi mature	Exotic	1-5 years	Low	13	2
242	<i>Alnus jorullensis</i>	Mature	Exotic	1-5 years	Low	32	3.8
243	<i>Ulmus parvifolia</i>	Semi mature	Exotic	10-20 years	Low	15	2
244	<i>Fraxinus angustifolia</i> subsp. <i>Oxycarpa</i>	Semi mature	Exotic	10-20 years	Low	32	3.8
245	<i>Cordyline australis</i>	Mature	Exotic	10-20 years	Medium	50	6
246	<i>Pittosporum tenuifolium</i>	Mature	Exotic	5-10 years	Low	22	2.6
247	<i>Callistemon viminalis</i>	Mature	Native	5-10 years	Medium	65	7.8
248	<i>Pittosporum tenuifolium</i>	Mature	Exotic	5-10 years	Low	29	3.5
249	<i>Melaleuca bracteata</i>	Mature	Native	5-10 years	Medium	39	4.7
250	<i>Callistemon viminalis</i>	Mature	Native	10-20 years	Medium	49	5.9
251	<i>Callistemon viminalis</i>	Mature	Native	10-20 years	Medium	66	7.9

ID	Botanical Name	Age	Origin	ULE	Retention Value	DBH (cm)	TPZ (m)
252	<i>Betula pendula</i>	Mature	Exotic	5-10 years	Low	14	2
253	<i>Prunus subhirtella</i>	Mature	Exotic	5-10 years	Low	24	2.9
254	<i>Cupressus sempervirens</i>	Mature	Exotic	10-20 years	Low	16	2
255	<i>Betula pendula</i>	Semi mature	Exotic	10-20 years	Low	11	2
256	<i>Betula pendula</i>	Semi mature	Exotic	10-20 years	Low	16	2
257	<i>Hymenosporum flavum</i>	Mature	Native	10-20 years	Medium	18	2.2
258	<i>Alnus jorullensis</i>	Mature	Exotic	5-10 years	Medium	61	7.3
259	<i>Betula pendula</i>	Mature	Exotic	5-10 years	Low	22	2.6
260	<i>Betula pendula</i>	Mature	Exotic	5-10 years	Low	38	4.6
261	<i>Betula pendula</i>	Mature	Exotic	10-20 years	Medium	27	3.2
262	<i>Betula pendula</i>	Mature	Exotic	5-10 years	Low	17	2
263	<i>Betula pendula</i>	Mature	Exotic	5-10 years	Medium	30	3.6
264	<i>Betula pendula</i>	Mature	Exotic	5-10 years	Low	22	2.6
265	<i>Betula pendula</i>	Mature	Exotic	5-10 years	Low	29	3.5
266	<i>Betula pendula</i>	Semi mature	Exotic	10-20 years	Low	9	2
267	<i>Betula pendula</i>	Mature	Exotic	10-20 years	Low	25	3
268	<i>Betula pendula</i>	Mature	Exotic	10-20 years	Low	19	2.3
269	<i>Betula pendula</i>	Mature	Exotic	5-10 years	Low	19	2.3
270	<i>Melaleuca armillaris</i>	Mature	Native	5-10 years	Low	54	6.5
271	<i>Corymbia citriodora</i>	Mature	Native	40+ years	High	62	7.4
272	<i>Corymbia maculata</i>	Mature	Native	20-40 years	Very High	97	11.6
273	<i>Platanus orientalis</i> 'Digitata'	Semi mature	Exotic	20-40 years	Medium	18	2.2
274	<i>Platanus orientalis</i> 'Digitata'	Semi mature	Exotic	20-40 years	Low	11	2
275	<i>Corymbia citriodora</i>	Mature	Native	20-40 years	Very High	81	9.7
276	<i>Corymbia citriodora</i>	Mature	Native	20-40 years	Very High	88	10.6
277	<i>Corymbia maculata</i>	Mature	Native	20-40 years	Very High	90	10.8
278	<i>Corymbia maculata</i>	Mature	Native	20-40 years	Very High	67	8
279	<i>Platanus Xacerifolia</i>	Semi mature	Exotic	40+ years	Medium	30	3.6
280	<i>Platanus Xacerifolia</i>	Semi mature	Exotic	40+ years	Medium	24	2.9
281	<i>Platanus Xacerifolia</i>	Semi mature	Exotic	40+ years	Medium	28	3.4
282	<i>Platanus Xacerifolia</i>	Semi mature	Exotic	40+ years	High	32	3.8
283	<i>Pyrus calleryana</i> 'Capital'	Semi mature	Exotic	10-20 years	Low	17	2
284	<i>Pyrus calleryana</i> 'Capital'	Semi mature	Exotic	10-20 years	Low	12	2
285	<i>Pyrus calleryana</i> 'Capital'	Semi mature	Exotic	10-20 years	Low	21	2.5
286	<i>Cupressus sempervirens</i>	Mature	Exotic	10-20 years	Low	59	7.1
287	<i>Pyrus calleryana</i> 'Capital'	Semi mature	Exotic	20-40 years	Low	18	2.2
288	<i>Pyrus calleryana</i> 'Capital'	Semi mature	Exotic	20-40 years	Low	15	2
289	<i>Platanus Xacerifolia</i>	Semi mature	Exotic	20-40 years	Medium	19	2.3

ID	Botanical Name	Age	Origin	ULE	Retention Value	DBH (cm)	TPZ (m)
290	<i>Platanus Xacerifolia</i>	Semi mature	Exotic	20-40 years	Medium	29	3.5
291	<i>Pyrus calleryana</i> 'Capital'	Semi mature	Exotic	10-20 years	Low	14	2
292	<i>Platanus Xacerifolia</i>	Semi mature	Exotic	20-40 years	High	38	4.6
293	<i>Platanus Xacerifolia</i>	Semi mature	Exotic	20-40 years	High	30	3.6
294	<i>Platanus Xacerifolia</i>	Mature	Exotic	20-40 years	High	41	4.9
295	<i>Platanus Xacerifolia</i>	Semi mature	Exotic	20-40 years	High	34	4.1
296	<i>Platanus Xacerifolia</i>	Mature	Exotic	20-40 years	High	49	5.9
297	<i>Platanus Xacerifolia</i>	Mature	Exotic	20-40 years	High	40	4.8
298	<i>Platanus Xacerifolia</i>	Semi mature	Exotic	20-40 years	Medium	31	3.7
299	<i>Platanus Xacerifolia</i>	Semi mature	Exotic	20-40 years	Medium	33	4
300	<i>Platanus Xacerifolia</i>	Semi mature	Exotic	5-10 years	Medium	26	3.1
301	<i>Platanus Xacerifolia</i>	Semi mature	Exotic	20-40 years	Medium	25	3
302	<i>Platanus Xacerifolia</i>	Semi mature	Exotic	20-40 years	High	38	4.6
303	<i>Platanus Xacerifolia</i>	Semi mature	Exotic	40+ years	Medium	22	2.6
304	<i>Platanus Xacerifolia</i>	Semi mature	Exotic	40+ years	Medium	20	2.4
305	<i>Platanus Xacerifolia</i>	Semi mature	Exotic	40+ years	Medium	20	2.4
306	<i>Platanus Xacerifolia</i>	Semi mature	Exotic	20-40 years	Medium	24	2.9
307	<i>Platanus Xacerifolia</i>	Semi mature	Exotic	20-40 years	Medium	25	3
308	<i>Platanus Xacerifolia</i>	Semi mature	Exotic	20-40 years	Medium	24	2.9
309	<i>Platanus Xacerifolia</i>	Semi mature	Exotic	20-40 years	Medium	25	3
310	<i>Platanus Xacerifolia</i>	Semi mature	Exotic	10-20 years	Medium	24	2.9
311	<i>Platanus Xacerifolia</i>	Semi mature	Exotic	10-20 years	High	35	4.2
312	<i>Betula pendula</i>	Semi mature	Exotic	10-20 years	Low	16	2
313	<i>Platanus Xacerifolia</i>	Semi mature	Exotic	20-40 years	High	29	3.5
314	<i>Platanus Xacerifolia</i>	Semi mature	Exotic	20-40 years	High	31	3.7
315	<i>Platanus Xacerifolia</i>	Semi mature	Exotic	20-40 years	High	35	4.2
316	<i>Platanus Xacerifolia</i>	Semi mature	Exotic	20-40 years	High	35	4.2
317	<i>Platanus Xacerifolia</i>	Semi mature	Exotic	20-40 years	High	28	3.4
318	<i>Platanus Xacerifolia</i>	Semi mature	Exotic	20-40 years	High	29	3.5
319	<i>Platanus Xacerifolia</i>	Semi mature	Exotic	20-40 years	High	30	3.6
320	<i>Platanus Xacerifolia</i>	Semi mature	Exotic	10-20 years	High	36	4.3
321	<i>Platanus Xacerifolia</i>	Semi mature	Exotic	10-20 years	High	39	4.7
322	<i>Platanus Xacerifolia</i>	Semi mature	Exotic	20-40 years	High	34	4.1
323	<i>Platanus Xacerifolia</i>	Semi mature	Exotic	10-20 years	High	36	4.3
324	<i>Platanus Xacerifolia</i>	Mature	Exotic	20-40 years	High	40	4.8
325	<i>Platanus Xacerifolia</i>	Semi mature	Exotic	20-40 years	High	32	3.8
326	<i>Platanus Xacerifolia</i>	Semi mature	Exotic	20-40 years	High	34	4.1
327	<i>Platanus Xacerifolia</i>	Semi mature	Exotic	20-40 years	High	30	3.6

ID	Botanical Name	Age	Origin	ULE	Retention Value	DBH (cm)	TPZ (m)
328	<i>Platanus Xacerifolia</i>	Semi mature	Exotic	20-40 years	High	30	3.6
329	<i>Platanus Xacerifolia</i>	Semi mature	Exotic	20-40 years	Medium	22	2.6
330	<i>Platanus Xacerifolia</i>	Semi mature	Exotic	20-40 years	Medium	28	3.4
331	<i>Platanus Xacerifolia</i>	Semi mature	Exotic	20-40 years	Low	13	2
332	<i>Acer platanoides</i>	Semi mature	Exotic	5-10 years	Low	14	2
333	<i>Acer platanoides</i>	Semi mature	Exotic	5-10 years	Low	9	2
334	<i>Acer platanoides</i>	Semi mature	Exotic	5-10 years	Low	12	2
335	<i>Acer platanoides</i>	Semi mature	Exotic	5-10 years	Low	14	2
336	<i>Betula pendula</i>	Semi mature	Exotic	5-10 years	Low	21	2.5
337	<i>Corymbia ficifolia</i>	Mature	Native	1-5 years	Low	34	4.1
338	<i>Corymbia ficifolia</i>	Mature	Native	10-20 years	Medium	69	8.3
339	<i>Corymbia ficifolia</i>	Mature	Native	10-20 years	Medium	58	7
340	<i>Ligustrum lucidum</i>	Mature	Exotic	10-20 years	Low	31	3.7
341	<i>Corymbia ficifolia</i>	Mature	Native	10-20 years	High	100	12
342	<i>Corymbia ficifolia</i>	Mature	Native	10-20 years	Medium	84	10.1
343	<i>Corymbia ficifolia</i>	Mature	Native	5-10 years	Medium	99	11.9
344	<i>Cotoneaster glaucophyllus</i> var. <i>serotinus</i>	Mature	Exotic	5-10 years	Low	21	2.5
345	<i>Pittosporum undulatum</i>	Mature	Native	10-20 years	Low	19	2.3
346	<i>Melaleuca styphelioides</i>	Mature	Native	10-20 years	Medium	41	4.9
347	<i>Ficus microcarpa</i> var. <i>hillii</i>	Semi mature	Native	10-20 years	Low	28	3.4
348	<i>Pyrus calleryana</i> 'Capital'	Semi mature	Exotic	20-40 years	Medium	20	2.4
349	<i>Pyrus calleryana</i> 'Capital'	Semi mature	Exotic	20-40 years	Medium	19	2.3
350	<i>Pyrus calleryana</i> 'Capital'	Semi mature	Exotic	20-40 years	Low	17	2
351	<i>Syzygium australe</i>	Mature	Native	1-5 years	Low	51	6.1
352	<i>Syzygium australe</i>	Mature	Native	10-20 years	Medium	44	5.3
353	<i>Syzygium australe</i>	Mature	Native	5-10 years	Low	38	4.6
354	<i>Syzygium australe</i>	Mature	Native	10-20 years	Medium	65	7.8
355	<i>Agonis flexuosa</i>	Mature	Native	5-10 years	Medium	109	13.1
356	<i>Ligustrum lucidum</i>	Mature	Exotic	10-20 years	Low	34	4.1
357	<i>Corymbia citriodora</i>	Mature	Native	20-40 years	High	64	7.7
358	<i>Melaleuca linariifolia</i>	Mature	Native	10-20 years	Medium	67	8
359	<i>Melaleuca armillaris</i>	Mature	Native	5-10 years	Medium	56	6.7
360	<i>Melaleuca armillaris</i>	Mature	Native	5-10 years	Medium	58	7
361	<i>Melaleuca bracteata</i>	Mature	Native	5-10 years	Medium	61	7.3
362	<i>Melaleuca linariifolia</i>	Mature	Native	10-20 years	Medium	96	11.5
363	<i>Corymbia ficifolia</i>	Mature	Native	10-20 years	High	91	10.9
364	<i>Prunus cerasifera</i> 'Nigra'	Mature	Exotic	10-20 years	Low	19	2.3

ID	Botanical Name	Age	Origin	ULE	Retention Value	DBH (cm)	TPZ (m)
365	<i>Eucalyptus botryoides</i>	Mature	Native	20-40 years	High	74	8.9
366	<i>Eucalyptus leucoxylon</i>	Mature	Native	40+ years	Medium	32	3.8
367	<i>Eucalyptus leucoxylon</i>	Mature	Native	20-40 years	Medium	36	4.3
368	<i>Eucalyptus leucoxylon</i>	Mature	Native	10-20 years	Medium	59	7.1
369	<i>Eucalyptus leucoxylon</i>	Mature	Native	20-40 years	Medium	42	5
370	<i>Betula pendula</i>	Mature	Exotic	10-20 years	Medium	21	2.5
371	<i>Pyrus calleryana</i> 'Capital'	Semi mature	Exotic	20-40 years	Low	16	2
372	<i>Pyrus calleryana</i> 'Capital'	Semi mature	Exotic	20-40 years	Low	9	2
373	<i>Pyrus calleryana</i> 'Capital'	Semi mature	Exotic	20-40 years	Low	19	2.3
374	<i>Pyrus calleryana</i> 'Capital'	Semi mature	Exotic	20-40 years	Low	16	2
375	<i>Pyrus calleryana</i> 'Capital'	Semi mature	Exotic	20-40 years	Low	14	2
376	<i>Pyrus calleryana</i> 'Capital'	Semi mature	Exotic	20-40 years	Low	11	2
377	<i>Pyrus calleryana</i> 'Capital'	Semi mature	Exotic	20-40 years	Low	9	2
378	<i>Betula pendula</i>	Semi mature	Exotic	10-20 years	Medium	17	2
379	<i>Betula pendula</i>	Semi mature	Exotic	10-20 years	Medium	23	2.8
380	<i>Angophora costata</i>	Mature	Native	20-40 years	Medium	39	4.7
381	<i>Betula pendula</i>	Mature	Exotic	10-20 years	Medium	20	2.4
382	<i>Betula pendula</i>	Semi mature	Exotic	10-20 years	Medium	21	2.5
383	<i>Betula pendula</i>	Semi mature	Exotic	10-20 years	Low	14	2
384	<i>Corymbia maculata</i>	Mature	Native	20-40 years	High	64	7.7
385	<i>Corymbia ficifolia</i>	Mature	Native	10-20 years	High	59	7.1
386	<i>Angophora costata</i>	Mature	Native	20-40 years	Medium	25	3
387	<i>Angophora costata</i>	Mature	Native	20-40 years	Medium	34	4.1
388	<i>Eucalyptus leucoxylon</i>	Mature	Native	20-40 years	Medium	54	6.5
389	<i>Angophora costata</i>	Semi mature	Native	20-40 years	Medium	20	2.4
390	<i>Corymbia citriodora</i>	Mature	Native	20-40 years	High	72	8.6
391	<i>Corymbia maculata</i>	Mature	Native	20-40 years	High	83	10
392	<i>Eucalyptus botryoides</i>	Mature	Native	10-20 years	Low	30	3.6
393	<i>Eucalyptus botryoides</i>	Mature	Native	10-20 years	Low	44	5.3
394	<i>Eucalyptus botryoides</i>	Mature	Native	10-20 years	Low	17	2
395	<i>Eucalyptus botryoides</i>	Mature	Native	10-20 years	Medium	43	5.2
396	<i>Eucalyptus botryoides</i>	Mature	Native	10-20 years	Low	34	4.1
397	<i>Prunus</i> sp.	Mature	Exotic	10-20 years	Low	16	2
398	<i>Acer Xfreemanii</i>	Mature	Exotic	10-20 years	Medium	28	3.4
399	<i>Pyrus calleryana</i> 'Capital'	Mature	Exotic	10-20 years	Medium	17	2
400	<i>Pyrus calleryana</i> 'Capital'	Mature	Exotic	10-20 years	Medium	22	2.6

Appendix 5. Individual Tree Data

Asset ID:	1	Retention Value	
Botanical Name:	Platanus Xacerifolia		
Common Name:	London Plane		
Origin:	Exotic		
Canopy Dimensions (m):	8m x 4m	DBH (cm):	19
Maturity:	Semi mature	Health:	Good
ULE:	40+ years	Structure:	Good
Comments:			

Retention Value:	Medium	TPZ radius (m):	2.28
		SRZ radius (m):	1.82



Asset ID:	2	Retention Value	
Botanical Name:	Platanus Xacerifolia		
Common Name:	London Plane		
Origin:	Exotic		
Canopy Dimensions (m):	9m x 4m	DBH (cm):	24
Maturity:	Semi mature	Health:	Good
ULE:	40+ years	Structure:	Good
Comments:			

Retention Value:	Medium	TPZ radius (m):	2.88
		SRZ radius (m):	1.91



Asset ID:	3	Retention Value	
Botanical Name:	Platanus Xacerifolia		
Common Name:	London Plane		
Origin:	Exotic		
Canopy Dimensions (m):	10m x 4m	DBH (cm):	23
Maturity:	Semi mature	Health:	Good
ULE:	40+ years	Structure:	Good
Comments:			

Retention Value:	Medium	TPZ radius (m):	2.76
		SRZ radius (m):	1.94



Asset ID:	4	Retention Value	
Botanical Name:	Platanus Xacerifolia		
Common Name:	London Plane		
Origin:	Exotic		
Canopy Dimensions (m):	12m x 5m	DBH (cm):	42
Maturity:	Mature	Health:	Good
ULE:	20-40 years	Structure:	Good
Comments:			

Retention Value:	High	TPZ radius (m):	5.04
		SRZ radius (m):	2.45



Asset ID:	5		
Botanical Name:	<i>Platanus Xacerifolia</i>		
Common Name:	London Plane		
Origin:	Exotic		
Canopy Dimensions (m):	11m x 5m	DBH (cm):	41
Maturity:	Mature	Health:	Good
ULE:	20-40 years	Structure:	Good
Comments:			

Retention Value:	High	TPZ radius (m):	4.92
		SRZ radius (m):	2.39



Asset ID:	6		
Botanical Name:	<i>Platanus Xacerifolia</i>		
Common Name:	London Plane		
Origin:	Exotic		
Canopy Dimensions (m):	11m x 5m	DBH (cm):	34
Maturity:	Mature	Health:	Good
ULE:	20-40 years	Structure:	Good
Comments:			

Retention Value:	High	TPZ radius (m):	4.08
		SRZ radius (m):	2.25



Asset ID:	7
Botanical Name:	<i>Platanus Xacerifolia</i>
Common Name:	London Plane
Origin:	Exotic
Canopy Dimensions (m):	9m x 5m
DBH (cm):	29
Maturity:	Semi mature
Health:	Good
ULE:	40+ years
Structure:	Good
Comments:	

Retention Value:	Medium	TPZ radius (m):	3.48
		SRZ radius (m):	2.15

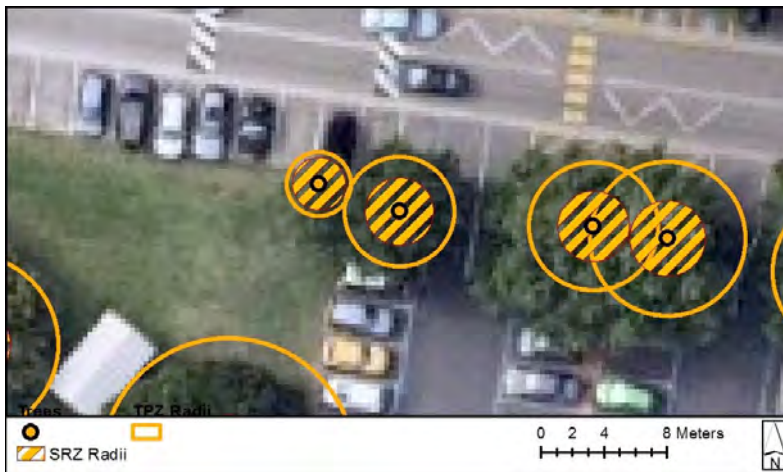

Asset ID:	8
Botanical Name:	<i>Platanus Xacerifolia</i>
Common Name:	London Plane
Origin:	Exotic
Canopy Dimensions (m):	8m x 3m
DBH (cm):	17
Maturity:	Semi mature
Health:	Good
ULE:	40+ years
Structure:	Good
Comments:	

Retention Value:	Medium	TPZ radius (m):	2.04
		SRZ radius (m):	1.68



Asset ID:	9		
Botanical Name:	<i>Pittosporum undulatum</i>		
Common Name:	Sweet Pittosporum		
Origin:	Native		
Canopy Dimensions (m):	8m x 7m	DBH (cm):	67
Maturity:	Mature	Health:	Good
ULE:	20-40 years	Structure:	Fair
Comments:			

Retention Value:	Medium	TPZ radius (m):	8.04
		SRZ radius (m):	3.2



Asset ID:	10		
Botanical Name:	<i>Calodendrum capense</i>		
Common Name:	Cape Chestnut		
Origin:	Exotic		
Canopy Dimensions (m):	7m x 5m	DBH (cm):	35
Maturity:	Mature	Health:	Poor
ULE:	10-20 years	Structure:	Fair
Comments:			

Retention Value:	Medium	TPZ radius (m):	4.2
		SRZ radius (m):	2.25

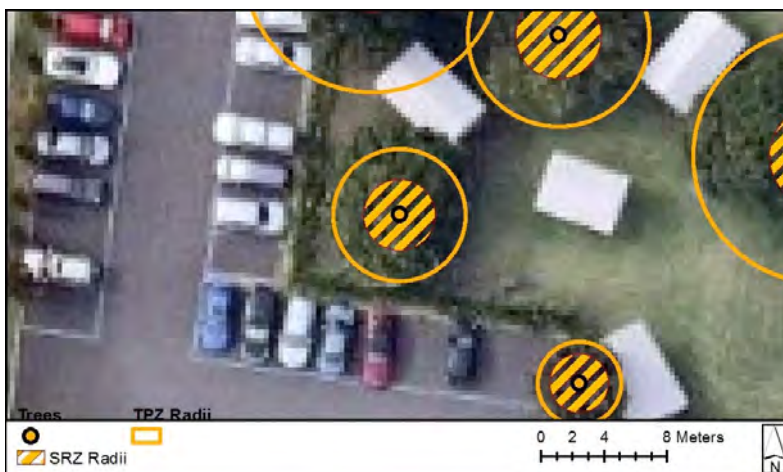

Asset ID:	11		
Botanical Name:	<i>Acer negundo</i>		
Common Name:	Box Elder		
Origin:	Exotic		
Canopy Dimensions (m):	6m x 5m	DBH (cm):	48
Maturity:	Mature	Health:	Fair
ULE:	5-10 years	Structure:	Fair
Comments:			

Retention Value:	Low	TPZ radius (m):	5.76
		SRZ radius (m):	2.71



Asset ID:	12		
Botanical Name:	<i>Quercus palustris</i>		
Common Name:	Pin Oak		
Origin:	Exotic		
Canopy Dimensions (m):	11m x 9m	DBH (cm):	68
Maturity:	Mature	Health:	Good
ULE:	20-40 years	Structure:	Fair
Comments:			

Retention Value:	High	TPZ radius (m):	8.16
		SRZ radius (m):	3.03



Asset ID: 13
Botanical Name: *Acer Xfreemanii*
Common Name: Maple
Origin: Exotic

Retention Value: Medium
TPZ radius (m): 2.64
SRZ radius (m): 1.85

Canopy Dimensions (m): 7m x 3m
DBH (cm): 22
Maturity: Semi mature
Health: Good
ULE: 20-40 years
Structure: Fair

Comments:



Asset ID: 14
Botanical Name: *Thuja occidentalis*
Common Name: White Cedar
Origin: Exotic

Retention Value: Low
TPZ radius (m): 2.16
SRZ radius (m): 1.82

Canopy Dimensions (m): 6m x 2m
DBH (cm): 18
Maturity: Semi mature
Health: Good
ULE: 20-40 years
Structure: Good

Comments: Unable to measure trunk, DBH estimated, Group of 2 trees



Asset ID:	15
Botanical Name:	<i>Cupressus sempervirens</i>
Common Name:	Italian Cypress
Origin:	Exotic
Canopy Dimensions (m):	9m x 1m
DBH (cm):	25
Maturity:	Mature
Health:	Good
ULE:	20-40 years
Structure:	Good
Comments:	Unable to measure trunk, DBH and SRZ estimated, row of 3

Retention Value:	Low	TPZ radius (m):	3
		SRZ radius (m):	1.94



Asset ID:	16
Botanical Name:	<i>Cupressus sempervirens</i>
Common Name:	Italian Cypress
Origin:	Exotic
Canopy Dimensions (m):	10m x 1m
DBH (cm):	16
Maturity:	Mature
Health:	Good
ULE:	20-40 years
Structure:	Good
Comments:	Row of 3

Retention Value:	Low	TPZ radius (m):	2
		SRZ radius (m):	1.72



Asset ID: 17
Botanical Name: *Melaleuca styphelioides*
Common Name: Prickly Paperbark
Origin: Native

Retention Value: Medium
TPZ radius (m): 4.92
SRZ radius (m): 2.45

Canopy Dimensions (m): 7m x 3m
DBH (cm): 41
Maturity: Mature
Health: Fair
ULE: 20-40 years
Structure: Fair

Comments:



Asset ID: 18
Botanical Name: *Eucalyptus botryoides*
Common Name: Southern Mahogany
Origin: Native

Retention Value: Medium
TPZ radius (m): 2.76
SRZ radius (m): 2

Canopy Dimensions (m): 10m x 4m
DBH (cm): 23
Maturity: Semi mature
Health: Good
ULE: 40+ years
Structure: Good

Comments:

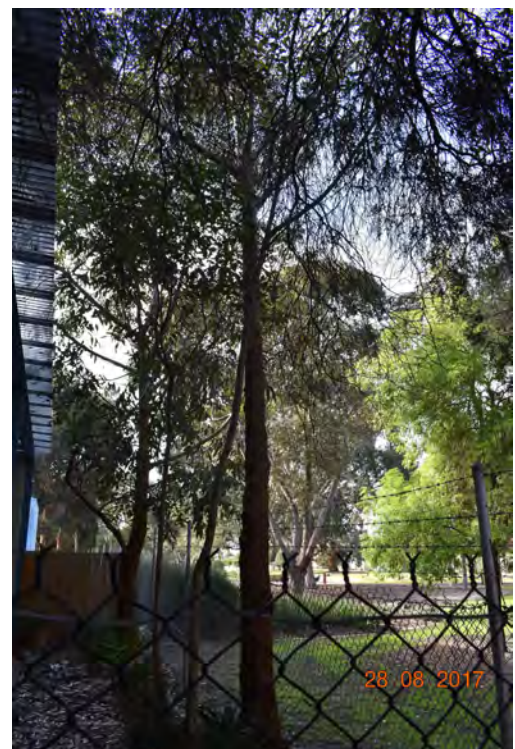

Asset ID: 19
Botanical Name: *Eucalyptus botryoides*
Common Name: Southern Mahogany
Origin: Native

Retention Value: Medium
TPZ radius (m): 3.24
SRZ radius (m): 2.08

Canopy Dimensions (m): 11m x 4m **DBH (cm):** 27
Maturity: Semi mature **Health:** Good
ULE: 40+ years **Structure:** Good
Comments:

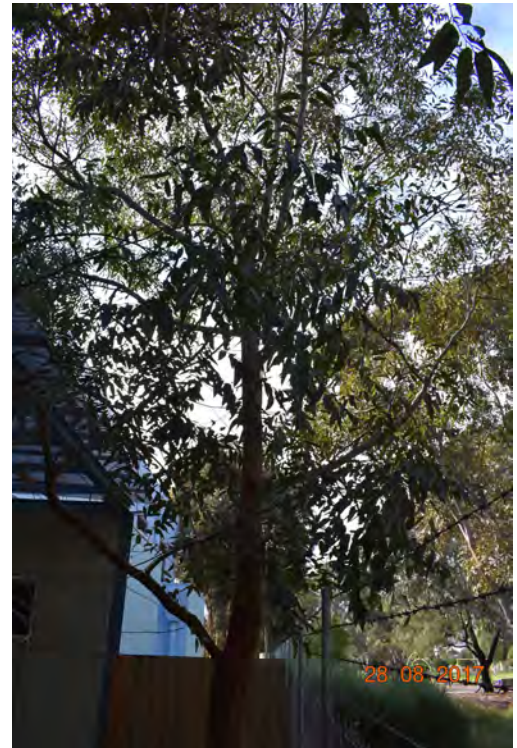

Asset ID: 20
Botanical Name: *Koelreuteria paniculata*
Common Name: Golden Rain Tree
Origin: Exotic

Retention Value: High
TPZ radius (m): 6.96
SRZ radius (m): 2.69

Canopy Dimensions (m): 8m x 6m **DBH (cm):** 58
Maturity: Mature **Health:** Fair
ULE: 10-20 years **Structure:** Fair
Comments:



Asset ID: 21
Botanical Name: *Fraxinus angustifolia subsp. Oxycarpa*
Common Name: Desert Ash
Origin: Exotic

Retention Value:

Low

TPZ radius (m): 3.48

SRZ radius (m): 2.34

Canopy Dimensions (m): 7m x 3m **DBH (cm):** 29
Maturity: Semi mature **Health:** Good
ULE: 20-40 years **Structure:** Fair
Comments:



Asset ID: 22
Botanical Name: *Acer negundo*
Common Name: Box Elder
Origin: Exotic

Retention Value:

Low

TPZ radius (m): 3.84

SRZ radius (m): 2.41

Canopy Dimensions (m): 8m x 4m **DBH (cm):** 32
Maturity: Mature **Health:** Good
ULE: 20-40 years **Structure:** Fair
Comments:



Asset ID:	23		
Botanical Name:	<i>Melaleuca bracteata</i>		
Common Name:	Black Tea-tree		
Origin:	Native		
Canopy Dimensions (m):	7m x 3m	DBH (cm):	22
Maturity:	Semi mature	Health:	Good
ULE:	20-40 years	Structure:	Fair
Comments:			

Retention Value:	Low	TPZ radius (m):	2.64
		SRZ radius (m):	2



Asset ID:	24		
Botanical Name:	<i>Acer Xfreemanii</i>		
Common Name:	Maple		
Origin:	Exotic		
Canopy Dimensions (m):	5m x 2m	DBH (cm):	15
Maturity:	Semi mature	Health:	Good
ULE:	20-40 years	Structure:	Fair
Comments:			

Retention Value:	Low	TPZ radius (m):	2
		SRZ radius (m):	1.57



Asset ID: 25
Botanical Name: *Betula pendula*
Common Name: Silver Birch
Origin: Exotic

Retention Value:	Low	TPZ radius (m):	2
		SRZ radius (m):	1.65

Canopy Dimensions (m): 4m x 3m **DBH (cm):** 15
Maturity: Semi mature **Health:** Fair
ULE: 10-20 years **Structure:** Fair
Comments: Group of 3 trees



Asset ID: 26
Botanical Name: *Betula pendula*
Common Name: Silver Birch
Origin: Exotic

Retention Value:	Low	TPZ radius (m):	2
		SRZ radius (m):	1.65

Canopy Dimensions (m): 5m x 3m **DBH (cm):** 15
Maturity: Semi mature **Health:** Fair
ULE: 10-20 years **Structure:** Fair
Comments:

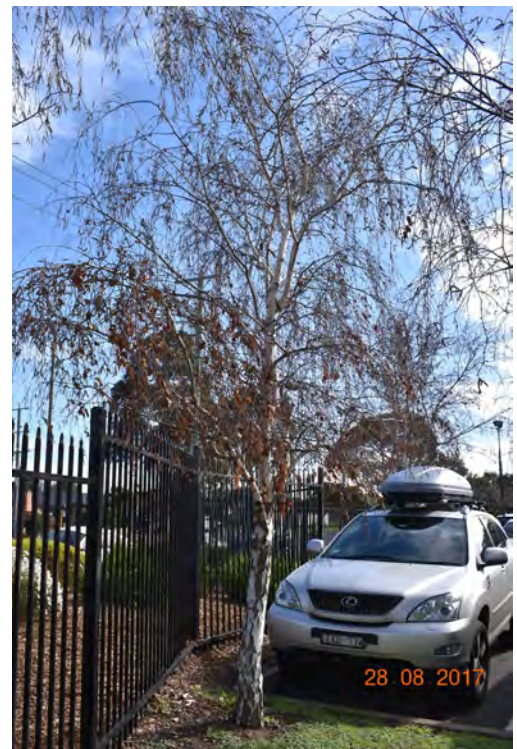

Asset ID:	27		
Botanical Name:	<i>Betula pendula</i>		
Common Name:	Silver Birch		
Origin:	Exotic		
Canopy Dimensions (m):	5m x 3m	DBH (cm):	17
Maturity:	Semi mature	Health:	Fair
ULE:	10-20 years	Structure:	Fair
Comments:			

Retention Value:	Low	TPZ radius (m):	2.04
		SRZ radius (m):	1.68



Asset ID:	28		
Botanical Name:	<i>Betula pendula</i>		
Common Name:	Silver Birch		
Origin:	Exotic		
Canopy Dimensions (m):	5m x 3m	DBH (cm):	15
Maturity:	Semi mature	Health:	Fair
ULE:	10-20 years	Structure:	Fair
Comments:			

Retention Value:	Low	TPZ radius (m):	2
		SRZ radius (m):	1.75



Asset ID:	29	<div>Retention Value</div>	
Botanical Name:	<i>Acer Xfreemanii</i>		
Common Name:	Maple		
Origin:	Exotic		
Canopy Dimensions (m):	3m x 2m	DBH (cm):	28
Maturity:	Semi mature	Health:	Fair
ULE:	5-10 years	Structure:	Poor
Comments:			

Retention Value:	Low	TPZ radius (m):	3.36
		SRZ radius (m):	1.82



Asset ID:	30	Retention Value	
Botanical Name:	<i>Acer Xfreemanii</i>		
Common Name:	Maple		
Origin:	Exotic		
Canopy Dimensions (m):	3m x 2m	DBH (cm):	26
Maturity:	Semi mature	Health:	Fair
ULE:	5-10 years	Structure:	Poor
Comments:			

Retention Value:	Low	TPZ radius (m):	3.12
		SRZ radius (m):	1.91



Asset ID:	31	<div>Retention Value</div>	
Botanical Name:	<i>Acer Xfreemanii</i>		
Common Name:	Maple		
Origin:	Exotic		
Canopy Dimensions (m):	3m x 2m	DBH (cm):	23
Maturity:	Semi mature	Health:	Fair
ULE:	5-10 years	Structure:	Very poor
Comments:			

Retention Value:	Low	TPZ radius (m):	2.76
		SRZ radius (m):	1.82



Asset ID:	32	Retention Value	
Botanical Name:	Acer Xfreemanii		
Common Name:	Maple		
Origin:	Exotic		
Canopy Dimensions (m):	4m x 2m	DBH (cm):	19
Maturity:	Semi mature	Health:	Fair
ULE:	5-10 years	Structure:	Poor
Comments:			

Retention Value:	Low	TPZ radius (m):	2.28
		SRZ radius (m):	1.68



Asset ID:	33	<div>Retention Value</div>	
Botanical Name:	<i>Acer Xfreemanii</i>		
Common Name:	Maple		
Origin:	Exotic		
Canopy Dimensions (m):	4m x 2m	DBH (cm):	22
Maturity:	Semi mature	Health:	Fair
ULE:	5-10 years	Structure:	Poor
Comments:			

Retention Value:	Low	TPZ radius (m):	2.64
		SRZ radius (m):	1.72

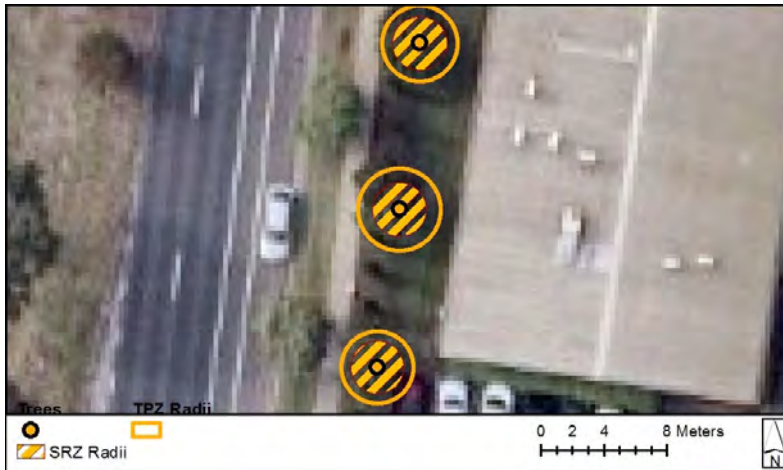

Asset ID:	34	Retention Value	
Botanical Name:	Acer Xfreemanii		
Common Name:	Maple		
Origin:	Exotic		
Canopy Dimensions (m):	4m x 2m	DBH (cm):	20
Maturity:	Semi mature	Health:	Fair
ULE:	5-10 years	Structure:	Poor
Comments:			

Retention Value:	Low	TPZ radius (m):	2.4
		SRZ radius (m):	1.72



Asset ID:	35		
Botanical Name:	<i>Acer Xfreemanii</i>		
Common Name:	Maple		
Origin:	Exotic		
Canopy Dimensions (m):	4m x 2m	DBH (cm):	17
Maturity:	Semi mature	Health:	Fair
ULE:	5-10 years	Structure:	Poor
Comments:			

Retention Value:	Low	TPZ radius (m):	2.04
		SRZ radius (m):	1.57



Asset ID:	36		
Botanical Name:	<i>Acer Xfreemanii</i>		
Common Name:	Maple		
Origin:	Exotic		
Canopy Dimensions (m):	4m x 2m	DBH (cm):	23
Maturity:	Semi mature	Health:	Fair
ULE:	5-10 years	Structure:	Poor
Comments:			

Retention Value:	Low	TPZ radius (m):	2.76
		SRZ radius (m):	1.75



Asset ID:	37	<div>Retention Value</div>	
Botanical Name:	<i>Acer Xfreemanii</i>		
Common Name:	Maple		
Origin:	Exotic		
Canopy Dimensions (m):	4m x 2m	DBH (cm):	24
Maturity:	Semi mature	Health:	Fair
ULE:	5-10 years	Structure:	Poor
Comments:			

Retention Value:	Low	TPZ radius (m):	2.88
		SRZ radius (m):	1.85

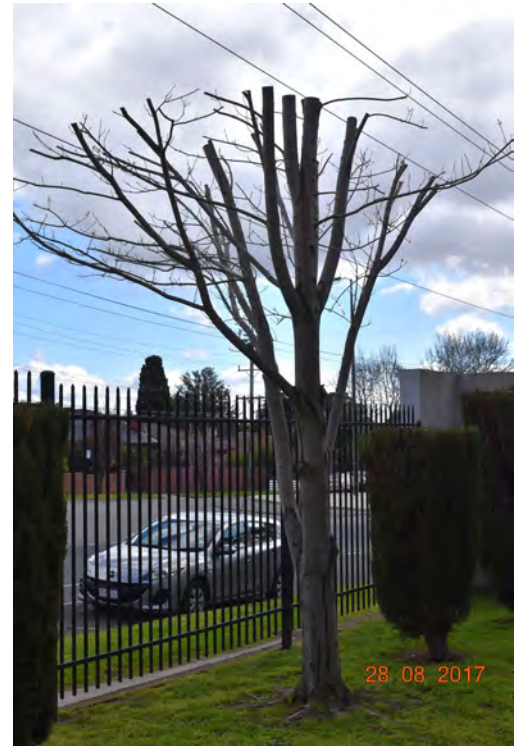

Asset ID:	38	Retention Value	
Botanical Name:	<i>Eucalyptus viminalis</i>		
Common Name:	Manna Gum		
Origin:	Indigenous		
Canopy Dimensions (m):	14m x 10m	DBH (cm):	85
Maturity:	Mature	Health:	Good
ULE:	10-20 years	Structure:	Fair
Comments:			

Retention Value:	High	TPZ radius (m):	10.2
		SRZ radius (m):	3.3



Asset ID:	39		
Botanical Name:	<i>Eucalyptus bicostata</i>		
Common Name:	Eurabbie		
Origin:	Native		
Canopy Dimensions (m):	12m x 5m	DBH (cm):	61
Maturity:	Mature	Health:	Fair
ULE:	10-20 years	Structure:	Fair
Comments:			

Retention Value:	Medium	TPZ radius (m):	7.32
		SRZ radius (m):	2.59



Asset ID:	40		
Botanical Name:	<i>Eucalyptus botryoides</i>		
Common Name:	Southern Mahogany		
Origin:	Native		
Canopy Dimensions (m):	11m x 7m	DBH (cm):	52
Maturity:	Mature	Health:	Poor
ULE:	1-5 years	Structure:	Poor
Comments:			

Retention Value:	Low	TPZ radius (m):	6.24
		SRZ radius (m):	2.81



Asset ID:	41
Botanical Name:	<i>Melaleuca armillaris</i>
Common Name:	Giant Honey Myrtle
Origin:	Native
Canopy Dimensions (m):	9m x 2m
DBH (cm):	102
Maturity:	Mature
Health:	Fair
ULE:	5-10 years
Structure:	Fair
Comments:	

Retention Value:	Medium	TPZ radius (m):	12.24
		SRZ radius (m):	3.36



Asset ID:	42
Botanical Name:	<i>Eucalyptus botryoides</i>
Common Name:	Southern Mahogany
Origin:	Native
Canopy Dimensions (m):	12m x 6m
DBH (cm):	58
Maturity:	Mature
Health:	Fair
ULE:	10-20 years
Structure:	Fair
Comments:	

Retention Value:	Medium	TPZ radius (m):	6.96
		SRZ radius (m):	2.8



Asset ID: 43
Botanical Name: *Eucalyptus mannifera*
Common Name: Brittle Gum
Origin: Native

Retention Value: Medium
TPZ radius (m): 8.64
SRZ radius (m): 3.15

Canopy Dimensions (m): 13m x 7m **DBH (cm):** 72
Maturity: Mature **Health:** Good
ULE: 5-10 years **Structure:** Poor
Comments: Evidence of previous major stem failure

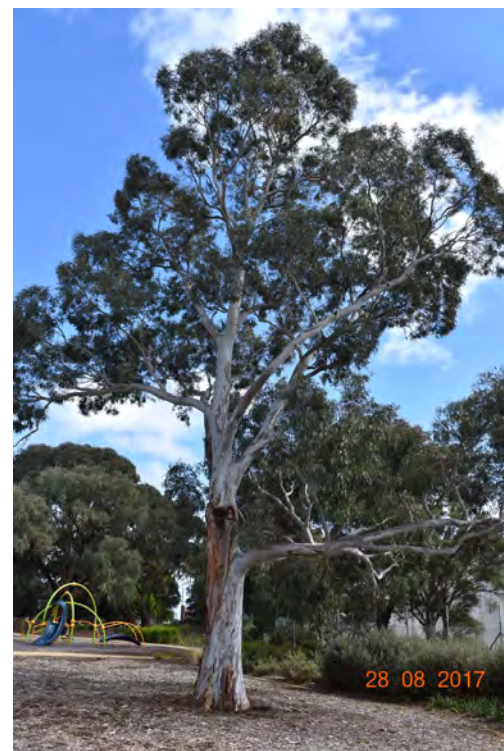

Asset ID: 44
Botanical Name: *Eucalyptus viminalis*
Common Name: Manna Gum
Origin: Indigenous

Retention Value: High
TPZ radius (m): 12.48
SRZ radius (m): 3.56

Canopy Dimensions (m): 19m x 11m **DBH (cm):** 104
Maturity: Mature **Health:** Fair
ULE: 10-20 years **Structure:** Fair
Comments:



Asset ID: 45
Botanical Name: *Eucalyptus cinerea*
Common Name: Mealy Stringybark
Origin: Native

Retention Value:	High	TPZ radius (m):	8.52
		SRZ radius (m):	3.08

Canopy Dimensions (m): 13m x 8m **DBH (cm):** 71
Maturity: Mature **Health:** Good
ULE: 10-20 years **Structure:** Fair
Comments: Multiple previous branch failures with epicormic regrowth



Asset ID: 46
Botanical Name: *Eucalyptus botryoides*
Common Name: Southern Mahogany
Origin: Native

Retention Value:	High	TPZ radius (m):	7.8
		SRZ radius (m):	2.97

Canopy Dimensions (m): 14m x 5m **DBH (cm):** 65
Maturity: Mature **Health:** Fair
ULE: 10-20 years **Structure:** Fair
Comments:

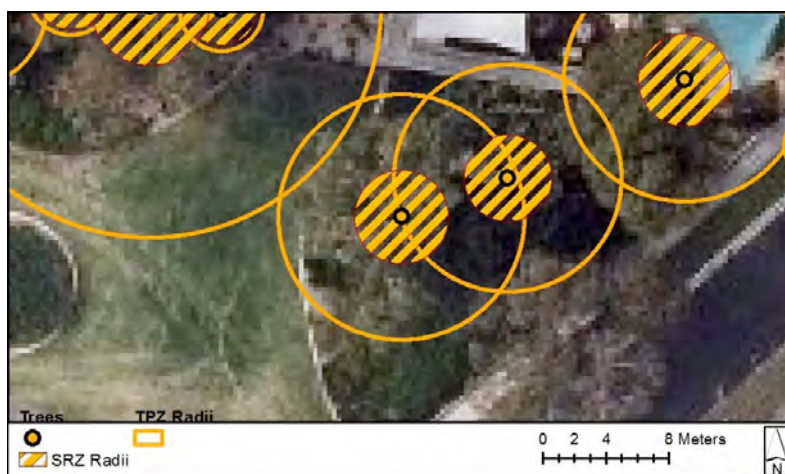

Asset ID: 47
Botanical Name: *Ficus macrophylla*
Common Name: Moreton Bay Fig
Origin: Native

Retention Value:	Medium	TPZ radius (m):	7.2
		SRZ radius (m):	2.76

Canopy Dimensions (m): 9m x 5m **DBH (cm):** 60
Maturity: Mature **Health:** Good
ULE: 40+ years **Structure:** Fair
Comments:

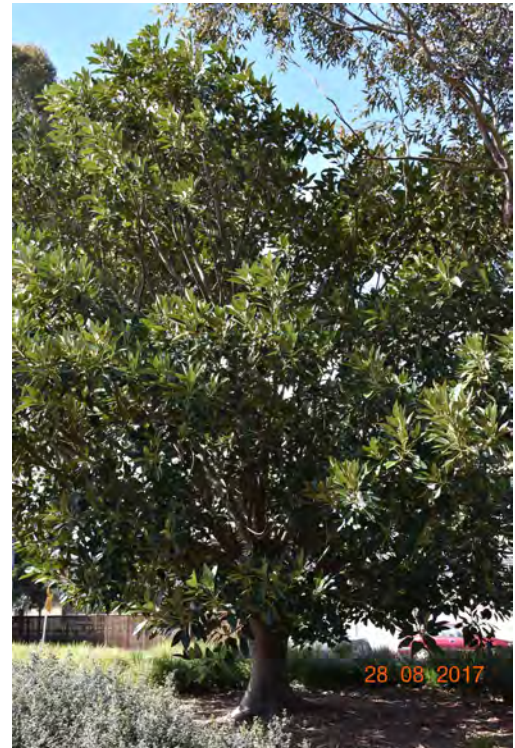

Asset ID: 48
Botanical Name: *Acer campestre*
Common Name: Field Maple
Origin: Exotic

Retention Value:	Low	TPZ radius (m):	2
		SRZ radius (m):	1.5

Canopy Dimensions (m): 2m x 1m **DBH (cm):** 4
Maturity: Semi mature **Health:** Fair
ULE: 20-40 years **Structure:** Fair
Comments:



Asset ID:	49		
Botanical Name:	<i>Acer campestre</i>		
Common Name:	Field Maple		
Origin:	Exotic		
Canopy Dimensions (m):	2m x 1m	DBH (cm):	3
Maturity:	Semi mature	Health:	Fair
ULE:	20-40 years	Structure:	Fair
Comments:			

Retention Value:

Low

TPZ radius (m): 2

SRZ radius (m): 1.5



Asset ID:	50		
Botanical Name:	<i>Grevillea robusta</i>		
Common Name:	Silky Oak		
Origin:	Native		
Canopy Dimensions (m):	14m x 5m	DBH (cm):	61
Maturity:	Mature	Health:	Fair
ULE:	5-10 years	Structure:	Poor
Comments: Underplanted with 3 weed species trees/shrubs			

Retention Value:

High

TPZ radius (m): 7.32

SRZ radius (m): 2.85



Asset ID:	51		
Botanical Name:	<i>Platanus Xacerifolia</i>		
Common Name:	London Plane		
Origin:	Exotic		
Canopy Dimensions (m):	12m x 5m	DBH (cm):	46
Maturity:	Mature	Health:	Good
ULE:	20-40 years	Structure:	Fair
Comments:			

Retention Value:	High	TPZ radius (m):	5.52
		SRZ radius (m):	2.51



Asset ID:	52		
Botanical Name:	<i>Platanus Xacerifolia</i>		
Common Name:	London Plane		
Origin:	Exotic		
Canopy Dimensions (m):	12m x 4m	DBH (cm):	27
Maturity:	Mature	Health:	Good
ULE:	40+ years	Structure:	Good
Comments:			

Retention Value:	High	TPZ radius (m):	3.24
		SRZ radius (m):	2.1

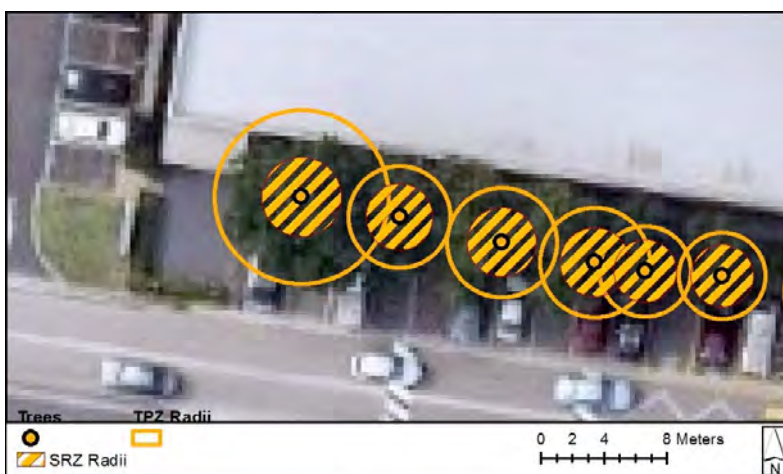

Asset ID:	53	Retention Value	
Botanical Name:	Platanus Xacerifolia		
Common Name:	London Plane		
Origin:	Exotic		
Canopy Dimensions (m):	11m x 4m	DBH (cm):	29
Maturity:	Mature	Health:	Good
ULE:	40+ years	Structure:	Good
Comments:			

Retention Value:	High	TPZ radius (m):	3.48
		SRZ radius (m):	2.18



Asset ID:	54	Retention Value	
Botanical Name:	Platanus Xacerifolia		
Common Name:	London Plane		
Origin:	Exotic		
Canopy Dimensions (m):	12m x 5m	DBH (cm):	29
Maturity:	Mature	Health:	Good
ULE:	40+ years	Structure:	Good
Comments:			

Retention Value:	High	TPZ radius (m):	3.48
		SRZ radius (m):	2.18



Asset ID: 55
Botanical Name: *Platanus Xacerifolia*
Common Name: London Plane
Origin: Exotic

Retention Value: Medium
TPZ radius (m): 2.88
SRZ radius (m): 2

Canopy Dimensions (m): 11m x 3m
DBH (cm): 24
Maturity: Semi mature
Health: Good
ULE: 40+ years
Structure: Good

Comments:



Asset ID: 56
Botanical Name: *Platanus Xacerifolia*
Common Name: London Plane
Origin: Exotic

Retention Value: Medium
TPZ radius (m): 2.76
SRZ radius (m): 1.97

Canopy Dimensions (m): 10m x 5m
DBH (cm): 23
Maturity: Semi mature
Health: Good
ULE: 40+ years
Structure: Good

Comments:



Asset ID: 57
Botanical Name: *Robinia pseudoacacia*
Common Name: Black Locust
Origin: Exotic

Retention Value: Low
TPZ radius (m): 2.64
SRZ radius (m): 1.91

Canopy Dimensions (m): 6m x 3m
DBH (cm): 22
Maturity: Mature
Health: Fair
ULE: 10-20 years
Structure: Fair

Comments:

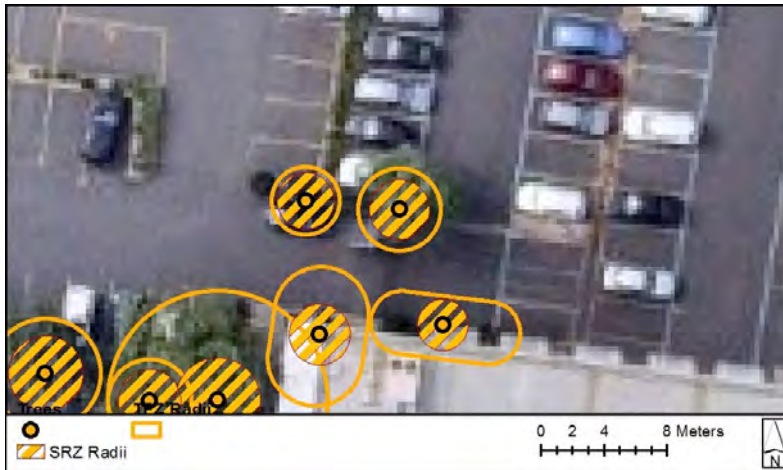
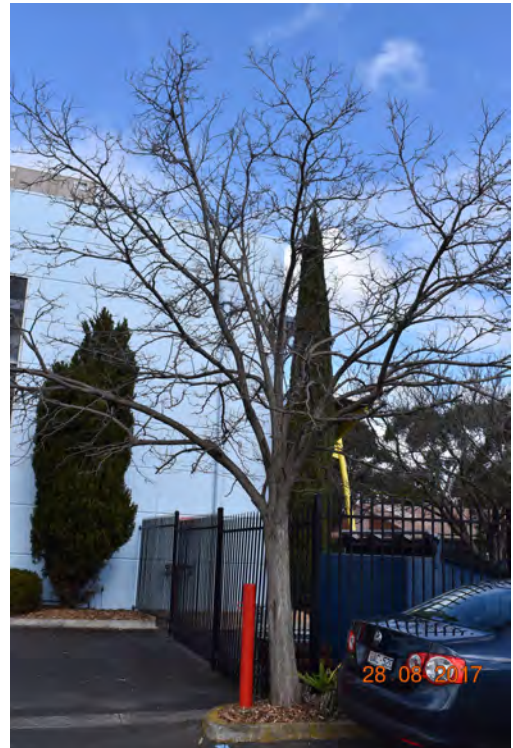

Asset ID: 58
Botanical Name: *Thuja occidentalis*
Common Name: White Cedar
Origin: Exotic

Retention Value: Low
TPZ radius (m): 2
SRZ radius (m): 1.61

Canopy Dimensions (m): 6m x 1m
DBH (cm): 15
Maturity: Mature
Health: Fair
ULE: 20-40 years
Structure: Good
Comments: Unable to measure trunk, DBH estimated, row of 3

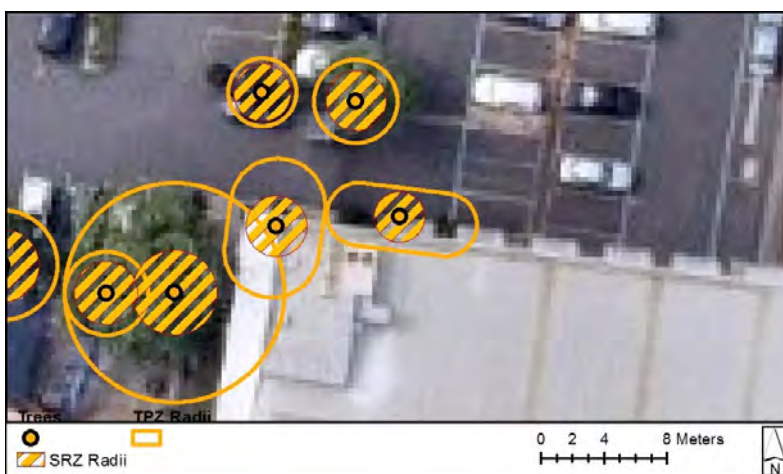

Asset ID:	59	Retention Value	
Botanical Name:	Platanus Xacerifolia		
Common Name:	London Plane		
Origin:	Exotic		
Canopy Dimensions (m):	12m x 5m	DBH (cm):	33
Maturity:	Mature	Health:	Good
ULE:	40+ years	Structure:	Good
Comments:			

Retention Value:	High	TPZ radius (m):	3.96
		SRZ radius (m):	2.23



Asset ID:	60	Retention Value	
Botanical Name:	Platanus Xacerifolia		
Common Name:	London Plane		
Origin:	Exotic		
Canopy Dimensions (m):	13m x 6m	DBH (cm):	36
Maturity:	Mature	Health:	Good
ULE:	40+ years	Structure:	Good
Comments:			

Retention Value:	High	TPZ radius (m):	4.32
		SRZ radius (m):	2.39



Asset ID: 61
Botanical Name: *Platanus Xacerifolia*
Common Name: London Plane
Origin: Exotic

Retention Value: Medium
TPZ radius (m): 2.76
SRZ radius (m): 1.94

Canopy Dimensions (m): 12m x 3m
DBH (cm): 23
Maturity: Mature
Health: Good
ULE: 40+ years
Structure: Good

Comments:



Asset ID: 62
Botanical Name: *Platanus Xacerifolia*
Common Name: London Plane
Origin: Exotic

Retention Value: High
TPZ radius (m): 3.48
SRZ radius (m): 2.15

Canopy Dimensions (m): 12m x 4m
DBH (cm): 29
Maturity: Mature
Health: Good
ULE: 40+ years
Structure: Good

Comments:



Asset ID: 63
Botanical Name: *Platanus Xacerifolia*
Common Name: London Plane
Origin: Exotic

Retention Value: High
TPZ radius (m): 4.08
SRZ radius (m): 2.2

Canopy Dimensions (m): 13m x 4m
DBH (cm): 34
Maturity: Mature
Health: Good
ULE: 40+ years
Structure: Good

Comments:



Asset ID: 64
Botanical Name: *Platanus Xacerifolia*
Common Name: London Plane
Origin: Exotic

Retention Value: High
TPZ radius (m): 3.84
SRZ radius (m): 2.28

Canopy Dimensions (m): 12m x 4m
DBH (cm): 32
Maturity: Mature
Health: Good
ULE: 40+ years
Structure: Good

Comments:



Asset ID:	65	Retention Value	
Botanical Name:	Platanus Xacerifolia		
Common Name:	London Plane		
Origin:	Exotic		
Canopy Dimensions (m):	12m x 4m	DBH (cm):	35
Maturity:	Mature	Health:	Good
ULE:	40+ years	Structure:	Good
Comments:			

Retention Value:	High	TPZ radius (m):	4.2
		SRZ radius (m):	2.32

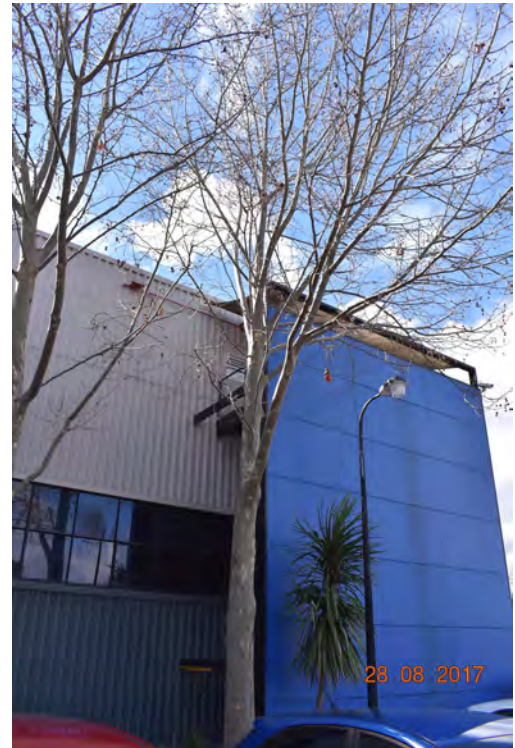

Asset ID:	66	Retention Value	
Botanical Name:	<i>Robinia pseudoacacia</i>		
Common Name:	Black Locust		
Origin:	Exotic		
Canopy Dimensions (m):	7m x 4m	DBH (cm):	38
Maturity:	Mature	Health:	Fair
ULE:	10-20 years	Structure:	Fair
Comments:			

Retention Value:	Medium	TPZ radius (m):	4.56
		SRZ radius (m):	2.32



Asset ID: 67
Botanical Name: *Robinia pseudoacacia*
Common Name: Black Locust
Origin: Exotic
Canopy Dimensions (m): 7m x 4m **DBH (cm):** 28
Maturity: Mature **Health:** Fair
ULE: 10-20 years **Structure:** Fair
Comments:

Retention Value: Medium **TPZ radius (m):** 3.36
SRZ radius (m): 2.13

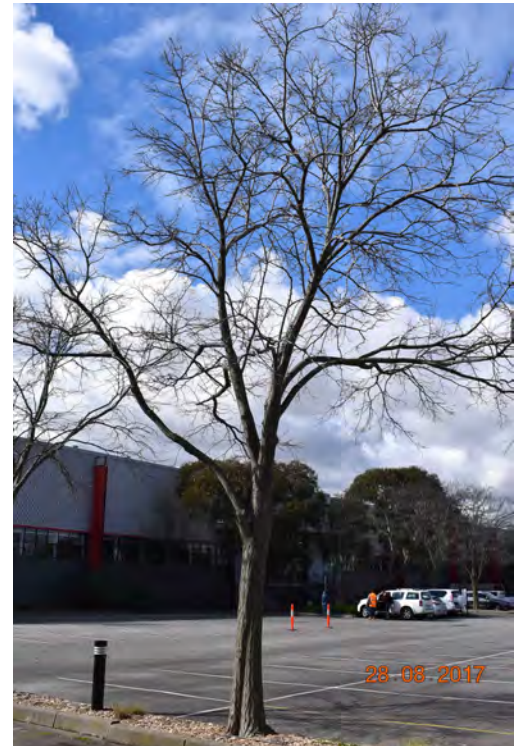

Asset ID: 68
Botanical Name: *Eucalyptus leucoxylon*
Common Name: Yellow Gum
Origin: Native
Canopy Dimensions (m): 8m x 5m **DBH (cm):** 53
Maturity: Mature **Health:** Good
ULE: 20-40 years **Structure:** Fair
Comments:

Retention Value: High **TPZ radius (m):** 6.36
SRZ radius (m): 2.9



Asset ID: 69
Botanical Name: *Robinia pseudoacacia*
Common Name: Black Locust
Origin: Exotic
Canopy Dimensions (m): 6m x 3m **DBH (cm):** 21
Maturity: Semi mature **Health:** Fair
ULE: 10-20 years **Structure:** Good
Comments:

Retention Value: Low **TPZ radius (m):** 2.52
SRZ radius (m): 1.82



Asset ID: 70
Botanical Name: *Pyrus calleryana* 'Capital'
Common Name: Capital Callery Pear
Origin: Exotic
Canopy Dimensions (m): 8m x 3m **DBH (cm):** 21
Maturity: Mature **Health:** Good
ULE: 5-10 years **Structure:** Poor
Comments: Evidence of previous stem failure

Retention Value: Low **TPZ radius (m):** 2.52
SRZ radius (m): 1.79



Asset ID: 71
Botanical Name: *Pyrus calleryana* 'Capital'
Common Name: Capital Callery Pear
Origin: Exotic

Retention Value: Low
TPZ radius (m): 2.16
SRZ radius (m): 1.68

Canopy Dimensions (m): 8m x 3m **DBH (cm):** 18
Maturity: Mature **Health:** Good
ULE: 20-40 years **Structure:** Good
Comments:

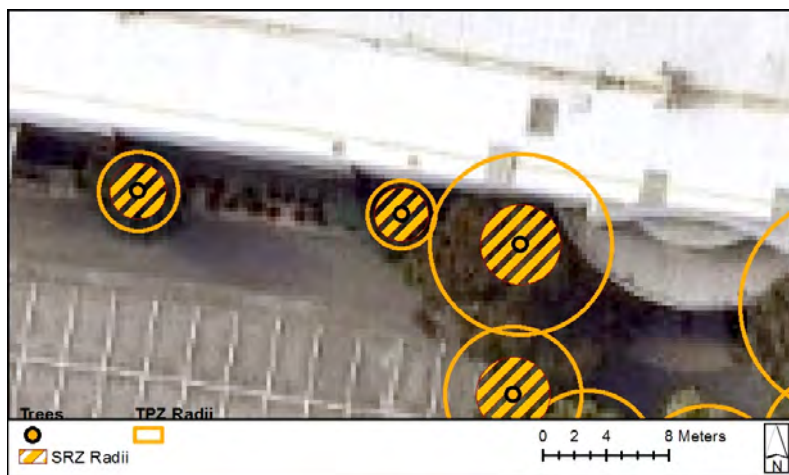

Asset ID: 72
Botanical Name: *Eucalyptus pauciflora*
Common Name: White Sallee
Origin: Indigenous

Retention Value: High
TPZ radius (m): 5.76
SRZ radius (m): 2.53

Canopy Dimensions (m): 10m x 8m **DBH (cm):** 48
Maturity: Mature **Health:** Good
ULE: 10-20 years **Structure:** Fair
Comments:



Asset ID:	73		
Botanical Name:	<i>Robinia pseudoacacia</i>		
Common Name:	Black Locust		
Origin:	Exotic		
Canopy Dimensions (m):	7m x 4m	DBH (cm):	36
Maturity:	Mature	Health:	Poor
ULE:	1-5 years	Structure:	Very poor
Comments:			

Retention Value:	Low	TPZ radius (m):	4.32
		SRZ radius (m):	2.34



Asset ID:	74		
Botanical Name:	<i>Robinia pseudoacacia</i>		
Common Name:	Black Locust		
Origin:	Exotic		
Canopy Dimensions (m):	9m x 4m	DBH (cm):	36
Maturity:	Mature	Health:	Fair
ULE:	10-20 years	Structure:	Fair
Comments:			

Retention Value:	Medium	TPZ radius (m):	4.32
		SRZ radius (m):	2.37



Asset ID: 75
Botanical Name: *Robinia pseudoacacia*
Common Name: Black Locust
Origin: Exotic
Canopy Dimensions (m): 7m x 4m **DBH (cm):** 32
Maturity: Mature **Health:** Fair
ULE: 5-10 years **Structure:** Fair
Comments: Evidence of previous branch failure

Retention Value: Medium **TPZ radius (m):** 3.84
SRZ radius (m): 2.15



Asset ID: 76
Botanical Name: *Eucalyptus leucoxylon*
Common Name: Yellow Gum
Origin: Native
Canopy Dimensions (m): 5m x 4m **DBH (cm):** 37
Maturity: Mature **Health:** Fair
ULE: 10-20 years **Structure:** Fair
Comments:

Retention Value: Medium **TPZ radius (m):** 4.44
SRZ radius (m): 2.32



Asset ID: 77
Botanical Name: *Eucalyptus leucoxylon*
Common Name: Yellow Gum
Origin: Native

Retention Value:	High	TPZ radius (m):	9.24
		SRZ radius (m):	3.21

Canopy Dimensions (m): 8m x 6m **DBH (cm):** 77
Maturity: Mature **Health:** Good
ULE: 20-40 years **Structure:** Fair
Comments:



Asset ID: 78
Botanical Name: *Robinia pseudoacacia*
Common Name: Black Locust
Origin: Exotic

Retention Value:	Medium	TPZ radius (m):	3.48
		SRZ radius (m):	2.2

Canopy Dimensions (m): 7m x 4m **DBH (cm):** 29
Maturity: Mature **Health:** Fair
ULE: 10-20 years **Structure:** Fair
Comments: Evidence of previous branch failure



Asset ID: 79
Botanical Name: *Robinia pseudoacacia*
Common Name: Black Locust
Origin: Exotic
Canopy Dimensions (m): 7m x 3m **DBH (cm):** 26
Maturity: Mature **Health:** Fair
ULE: 10-20 years **Structure:** Fair
Comments:

Retention Value: Medium
TPZ radius (m): 3.12
SRZ radius (m): 2.13



Asset ID: 80
Botanical Name: *Robinia pseudoacacia*
Common Name: Black Locust
Origin: Exotic
Canopy Dimensions (m): 7m x 4m **DBH (cm):** 32
Maturity: Mature **Health:** Fair
ULE: 5-10 years **Structure:** Fair
Comments:

Retention Value: Low
TPZ radius (m): 3.84
SRZ radius (m): 2.28



Asset ID:	81		
Botanical Name:	<i>Robinia pseudoacacia</i>		
Common Name:	Black Locust		
Origin:	Exotic		
Canopy Dimensions (m):	9m x 5m	DBH (cm):	39
Maturity:	Mature	Health:	Fair
ULE:	10-20 years	Structure:	Good
Comments:			

Retention Value:	Medium	TPZ radius (m):	4.68
		SRZ radius (m):	2.45

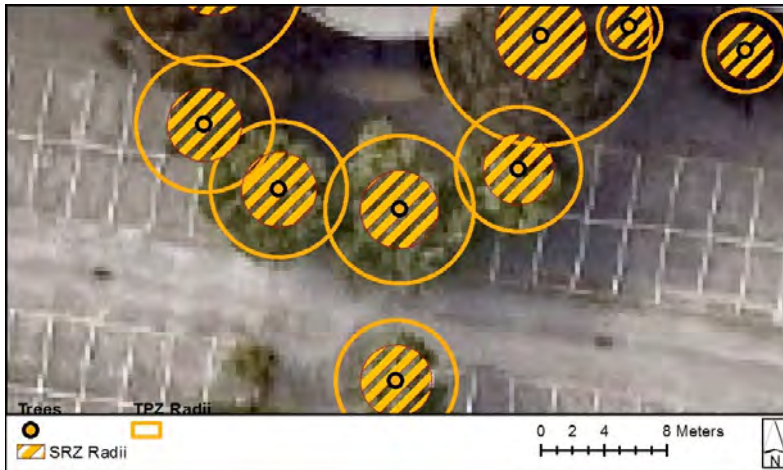
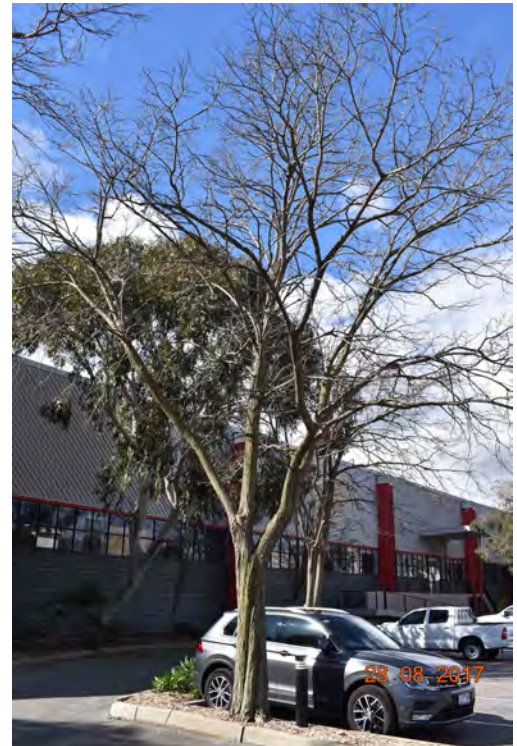

Asset ID:	82		
Botanical Name:	<i>Eucalyptus pauciflora</i>		
Common Name:	White Sallee		
Origin:	Indigenous		
Canopy Dimensions (m):	12m x 7m	DBH (cm):	58
Maturity:	Mature	Health:	Good
ULE:	20-40 years	Structure:	Fair
Comments:			

Retention Value:	High	TPZ radius (m):	6.96
		SRZ radius (m):	2.88

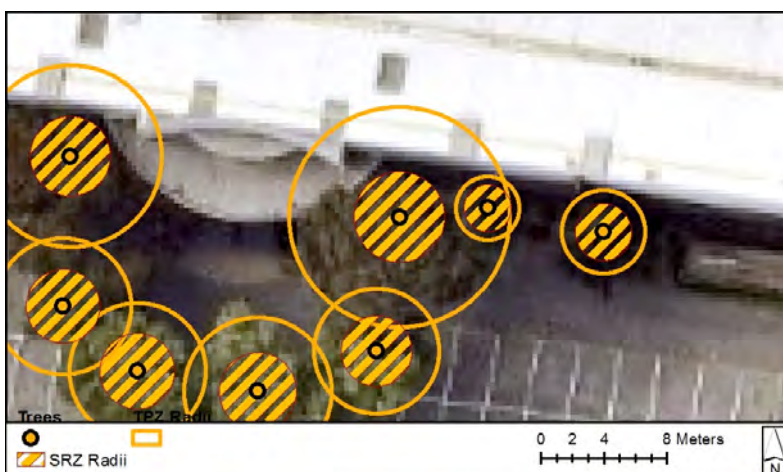

Asset ID: 83
Botanical Name: *Robinia pseudoacacia*
Common Name: Black Locust
Origin: Exotic

Retention Value: Medium
TPZ radius (m): 3.96
SRZ radius (m): 2.23

Canopy Dimensions (m): 8m x 3m **DBH (cm):** 33
Maturity: Mature **Health:** Fair
ULE: 10-20 years **Structure:** Fair
Comments:

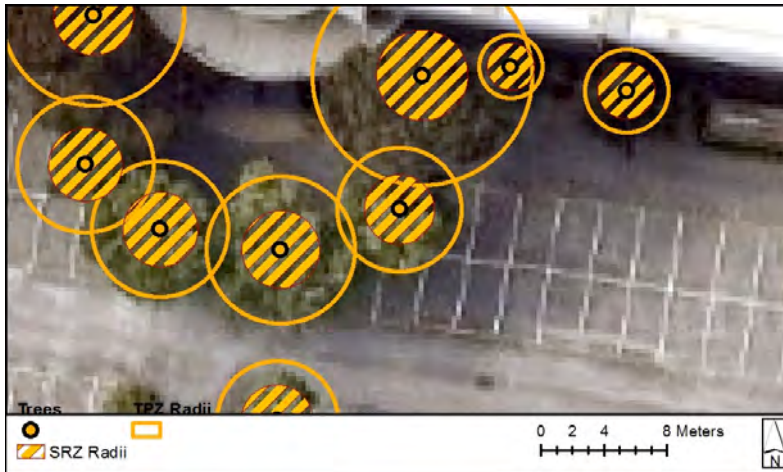

Asset ID: 84
Botanical Name: *Pyrus calleryana* 'Capital'
Common Name: Capital Callery Pear
Origin: Exotic

Retention Value: Low
TPZ radius (m): 2
SRZ radius (m): 1.5

Canopy Dimensions (m): 8m x 2m **DBH (cm):** 11
Maturity: Semi mature **Health:** Good
ULE: 20-40 years **Structure:** Good
Comments:

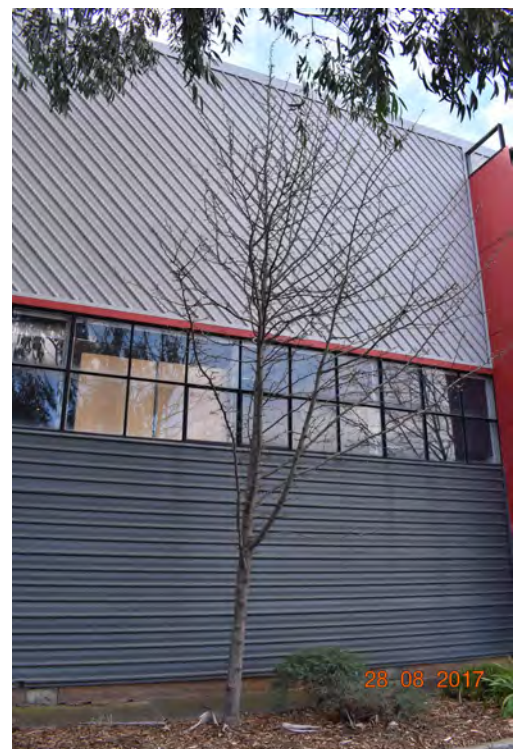

Asset ID: 85
Botanical Name: *Pyrus calleryana* 'Capital'
Common Name: Capital Callery Pear
Origin: Exotic

Retention Value: Medium
TPZ radius (m): 2.64
SRZ radius (m): 1.79

Canopy Dimensions (m): 9m x 3m
DBH (cm): 22
Maturity: Mature
Health: Good
ULE: 20-40 years
Structure: Good

Comments:

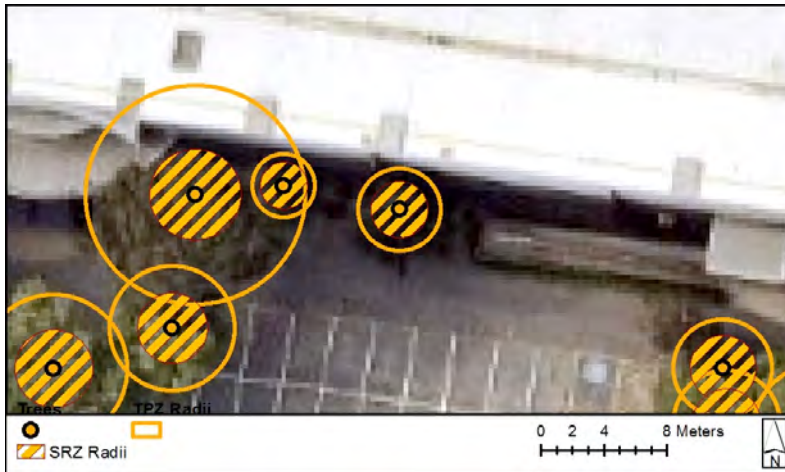

Asset ID: 86
Botanical Name: *Eucalyptus camaldulensis*
Common Name: River Red Gum
Origin: Indigenous

Retention Value: Medium
TPZ radius (m): 3.12
SRZ radius (m): 2.08

Canopy Dimensions (m): 8m x 5m
DBH (cm): 26
Maturity: Semi mature
Health: Fair
ULE: 20-40 years
Structure: Fair

Comments:



Asset ID:	87		
Botanical Name:	<i>Robinia pseudoacacia</i>		
Common Name:	Black Locust		
Origin:	Exotic		
Canopy Dimensions (m):	7m x 4m	DBH (cm):	28
Maturity:	Mature	Health:	Fair
ULE:	10-20 years	Structure:	Fair
Comments:			

Retention Value:	Medium	TPZ radius (m):	3.36
		SRZ radius (m):	2.15

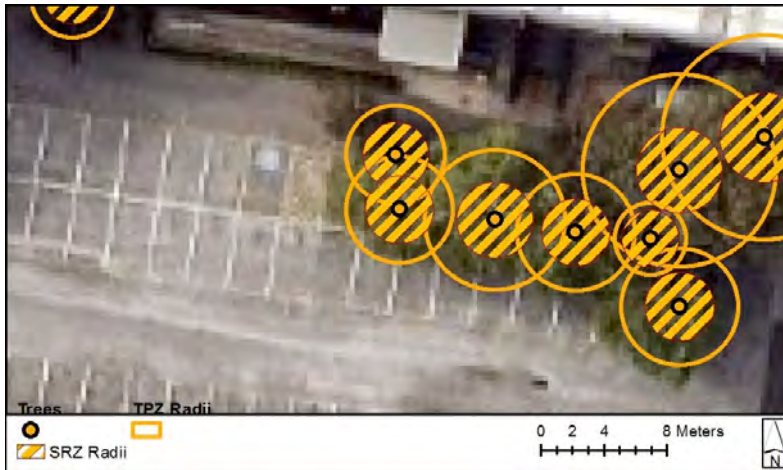

Asset ID:	88		
Botanical Name:	<i>Robinia pseudoacacia</i>		
Common Name:	Black Locust		
Origin:	Exotic		
Canopy Dimensions (m):	8m x 5m	DBH (cm):	37
Maturity:	Mature	Health:	Fair
ULE:	10-20 years	Structure:	Fair
Comments:			

Retention Value:	Medium	TPZ radius (m):	4.44
		SRZ radius (m):	2.41



Asset ID: 89
Botanical Name: *Eucalyptus pauciflora*
Common Name: White Sallee
Origin: Indigenous

Retention Value:	High	TPZ radius (m):	6.12
		SRZ radius (m):	2.71

Canopy Dimensions (m): 12m x 7m **DBH (cm):** 51
Maturity: Mature **Health:** Good
ULE: 10-20 years **Structure:** Fair
Comments:

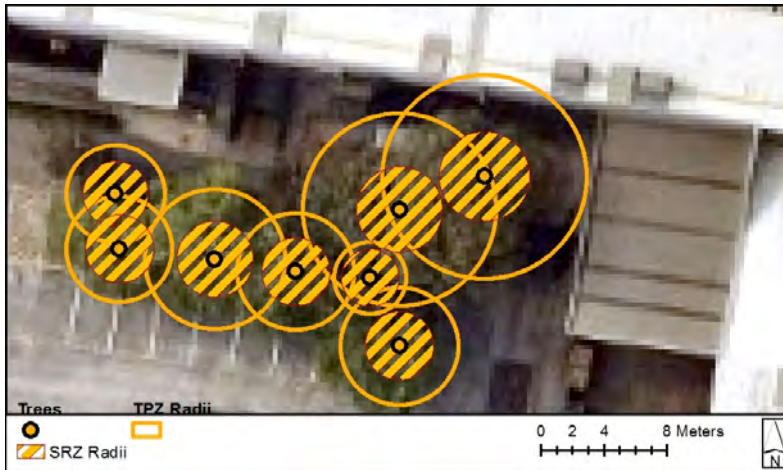

Asset ID: 90
Botanical Name: *Eucalyptus pauciflora*
Common Name: White Sallee
Origin: Indigenous

Retention Value:	High	TPZ radius (m):	6.48
		SRZ radius (m):	2.85

Canopy Dimensions (m): 13m x 6m **DBH (cm):** 54
Maturity: Mature **Health:** Good
ULE: 10-20 years **Structure:** Fair
Comments:

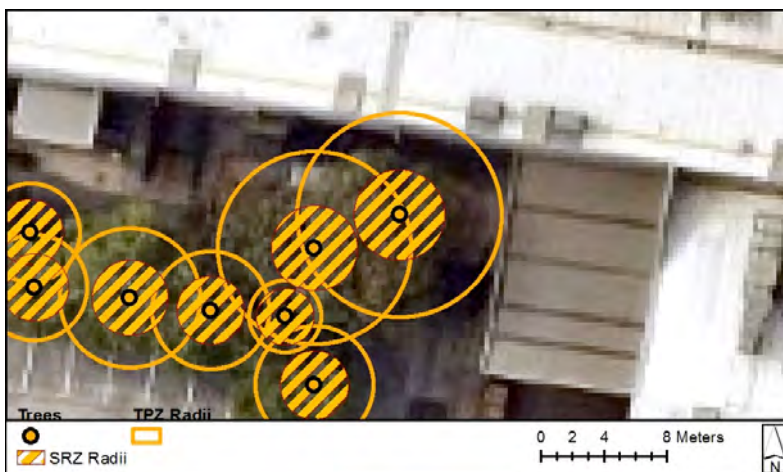

Asset ID:	91	Retention Value	
Botanical Name:	<i>Robinia pseudoacacia</i>		
Common Name:	Black Locust		
Origin:	Exotic		
Canopy Dimensions (m):	8m x 4m	DBH (cm):	31
Maturity:	Mature	Health:	Fair
ULE:	10-20 years	Structure:	Fair
Comments:			

Retention Value:	Medium	TPZ radius (m):	3.72
		SRZ radius (m):	2.15



Asset ID:	92	Retention Value	
Botanical Name:	Robinia pseudoacacia		
Common Name:	Black Locust		
Origin:	Exotic		
Canopy Dimensions (m):	7m x 3m	DBH (cm):	19
Maturity:	Mature	Health:	Poor
ULE:	5-10 years	Structure:	Fair
Comments:	Overshadowed by adjacent tree		

Retention Value:	Low	TPZ radius (m):	2.28
		SRZ radius (m):	1.82



Asset ID:	93	Retention Value	
Botanical Name:	<i>Robinia pseudoacacia</i>		
Common Name:	Black Locust		
Origin:	Exotic		
Canopy Dimensions (m):	8m x 3m	DBH (cm):	31
Maturity:	Mature	Health:	Fair
ULE:	5-10 years	Structure:	Fair
Comments:	Overshadowed by adjacent tree		

Retention Value:	Low	TPZ radius (m):	3.72
		SRZ radius (m):	2.18



Asset ID:	94	Retention Value	
Botanical Name:	<i>Robinia pseudoacacia</i>		
Common Name:	Black Locust		
Origin:	Exotic		
Canopy Dimensions (m):	7m x 3m	DBH (cm):	30
Maturity:	Mature	Health:	Fair
ULE:	10-20 years	Structure:	Fair
Comments:			

Retention Value:	Medium	TPZ radius (m):	3.6
		SRZ radius (m):	2.18



Asset ID:	95
Botanical Name:	<i>Robinia pseudoacacia</i>
Common Name:	Black Locust
Origin:	Exotic
Canopy Dimensions (m):	5m x 3m
DBH (cm):	20
Maturity:	Semi mature
Health:	Fair
ULE:	10-20 years
Structure:	Fair
Comments:	Evidence of previous branch failure

Retention Value:	Low	TPZ radius (m):	2.4
		SRZ radius (m):	1.79



Asset ID:	96
Botanical Name:	<i>Robinia pseudoacacia</i>
Common Name:	Black Locust
Origin:	Exotic
Canopy Dimensions (m):	5m x 3m
DBH (cm):	23
Maturity:	Semi mature
Health:	Fair
ULE:	10-20 years
Structure:	Fair
Comments:	

Retention Value:	Low	TPZ radius (m):	2.76
		SRZ radius (m):	1.85



Asset ID: 97
Botanical Name: *Robinia pseudoacacia*
Common Name: Black Locust
Origin: Exotic
Canopy Dimensions (m): 5m x 3m **DBH (cm):** 19
Maturity: Semi mature **Health:** Fair
ULE: 10-20 years **Structure:** Good

Retention Value: Low
TPZ radius (m): 2.28
SRZ radius (m): 1.75

Comments:



Asset ID: 98
Botanical Name: *Eucalyptus ovata*
Common Name: Swamp Gum
Origin: Indigenous
Canopy Dimensions (m): 11m x 7m **DBH (cm):** 70
Maturity: Mature **Health:** Good
ULE: 10-20 years **Structure:** Fair

Retention Value: Medium
TPZ radius (m): 8.4
SRZ radius (m): 2.92

Comments: Evidence of previous branch failure



Asset ID: 99
Botanical Name: *Eucalyptus leucoxylon*
Common Name: Yellow Gum
Origin: Native

Retention Value:	Medium	TPZ radius (m):	4.2
		SRZ radius (m):	2.25

Canopy Dimensions (m): 8m x 5m **DBH (cm):** 35
Maturity: Mature **Health:** Good
ULE: 20-40 years **Structure:** Fair

Comments:



Asset ID: 100
Botanical Name: *Eucalyptus leucoxylon*
Common Name: Yellow Gum
Origin: Native

Retention Value:	High	TPZ radius (m):	8.64
		SRZ radius (m):	2.74

Canopy Dimensions (m): 7m x 6m **DBH (cm):** 72
Maturity: Mature **Health:** Good
ULE: 20-40 years **Structure:** Good

Comments:

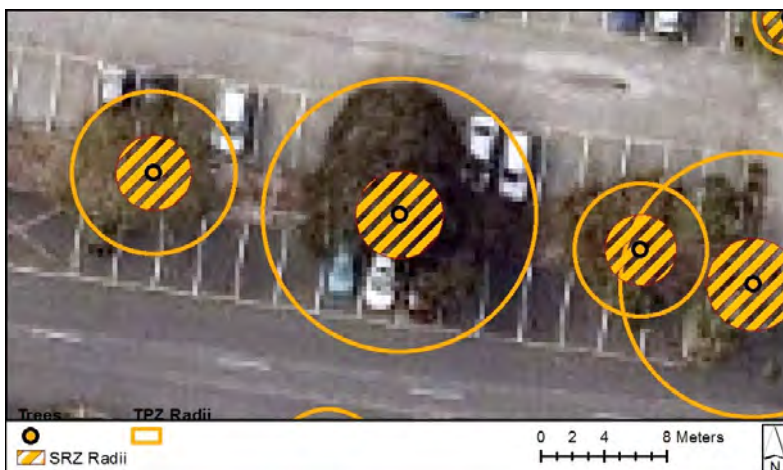

Asset ID: 101
Botanical Name: *Eucalyptus leucoxylon*
Common Name: Yellow Gum
Origin: Native

Retention Value: Medium
TPZ radius (m): 5.16
SRZ radius (m): 2.39

Canopy Dimensions (m): 8m x 6m **DBH (cm):** 43
Maturity: Mature **Health:** Fair
ULE: 10-20 years **Structure:** Fair
Comments:

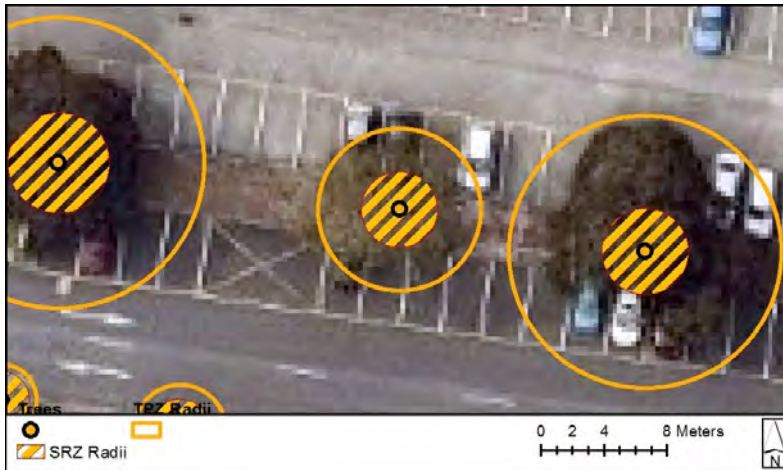

Asset ID: 102
Botanical Name: *Robinia pseudoacacia*
Common Name: Black Locust
Origin: Exotic

Retention Value: Medium
TPZ radius (m): 3.36
SRZ radius (m): 2.13

Canopy Dimensions (m): 5m x 3m **DBH (cm):** 28
Maturity: Mature **Health:** Fair
ULE: 10-20 years **Structure:** Fair
Comments:



Asset ID: 103
Botanical Name: *Robinia pseudoacacia*
Common Name: Black Locust
Origin: Exotic
Canopy Dimensions (m): 5m x 3m **DBH (cm):** 19
Maturity: Semi mature **Health:** Fair
ULE: 10-20 years **Structure:** Good
Comments:

Retention Value: Low **TPZ radius (m):** 2.28
SRZ radius (m): 1.85



Asset ID: 104
Botanical Name: *xCupressocyparis leylandii*
Common Name: Leyland Cypress
Origin: Exotic
Canopy Dimensions (m): 6m x 2m **DBH (cm):** 24
Maturity: Semi mature **Health:** Good
ULE: 20-40 years **Structure:** Fair
Comments:

Retention Value: Low **TPZ radius (m):** 2.88
SRZ radius (m): 1.97



Asset ID:	105
Botanical Name:	<i>Robinia pseudoacacia</i>
Common Name:	Black Locust
Origin:	Exotic
Canopy Dimensions (m):	5m x 3m
DBH (cm):	19
Maturity:	Semi mature
Health:	Fair
ULE:	10-20 years
Structure:	Good
Comments:	

Retention Value:	Low	TPZ radius (m):	2.28
		SRZ radius (m):	1.82

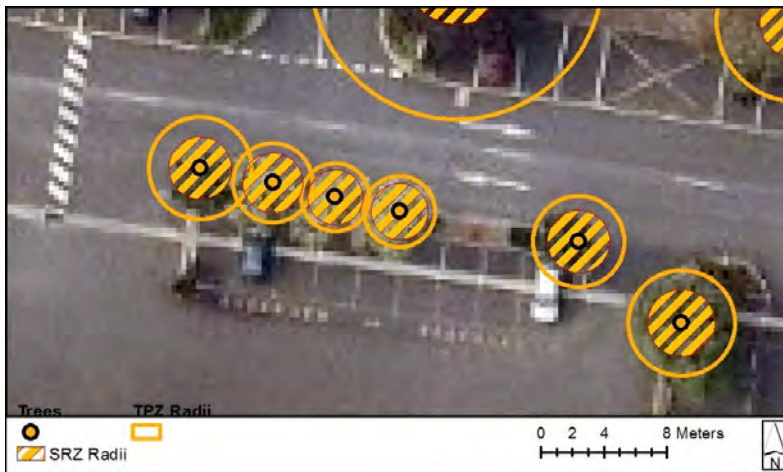

Asset ID:	106
Botanical Name:	<i>Robinia pseudoacacia</i>
Common Name:	Black Locust
Origin:	Exotic
Canopy Dimensions (m):	5m x 3m
DBH (cm):	18
Maturity:	Semi mature
Health:	Fair
ULE:	10-20 years
Structure:	Fair
Comments:	

Retention Value:	Low	TPZ radius (m):	2.16
		SRZ radius (m):	1.75



Asset ID:	107
Botanical Name:	<i>Robinia pseudoacacia</i>
Common Name:	Black Locust
Origin:	Exotic
Canopy Dimensions (m):	5m x 3m
DBH (cm):	21
Maturity:	Semi mature
Health:	Fair
ULE:	10-20 years
Structure:	Fair
Comments:	

Retention Value:	Low	TPZ radius (m):	2.52
		SRZ radius (m):	1.91



Asset ID:	108
Botanical Name:	<i>xCupressocyparis leylandii</i>
Common Name:	Leyland Cypress
Origin:	Exotic
Canopy Dimensions (m):	7m x 3m
DBH (cm):	27
Maturity:	Semi mature
Health:	Good
ULE:	20-40 years
Structure:	Good
Comments:	

Retention Value:	Low	TPZ radius (m):	3.24
		SRZ radius (m):	2

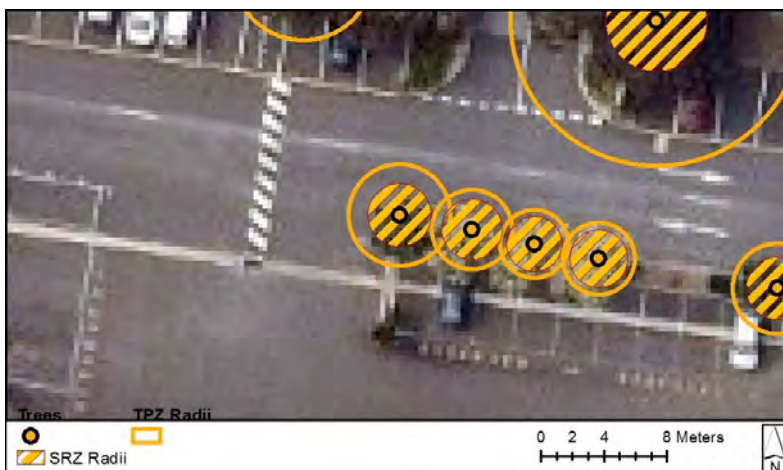

Asset ID:	109
Botanical Name:	<i>Betula pendula</i>
Common Name:	Silver Birch
Origin:	Exotic
Canopy Dimensions (m):	10m x 2m
DBH (cm):	16
Maturity:	Semi mature
Health:	Good
ULE:	10-20 years
Structure:	Good
Comments:	

Retention Value:	Medium	TPZ radius (m):	2
		SRZ radius (m):	1.68

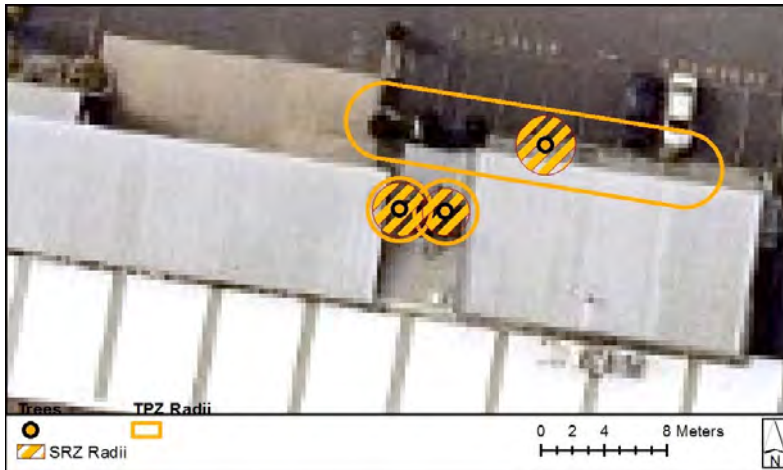
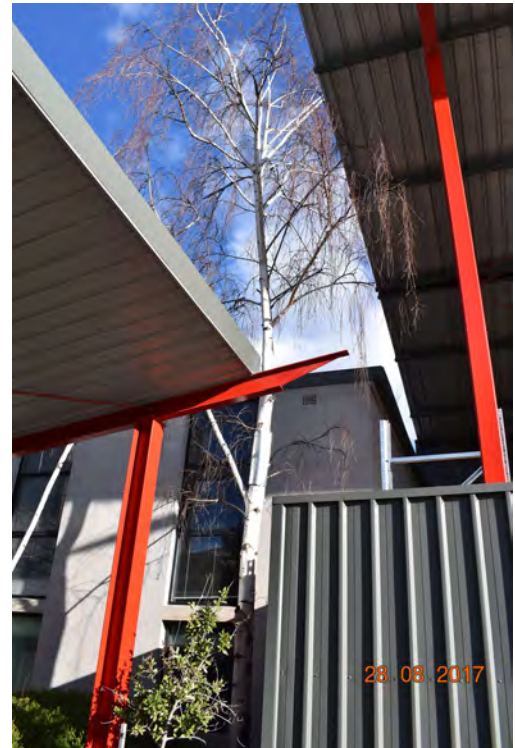

Asset ID:	110
Botanical Name:	<i>Betula pendula</i>
Common Name:	Silver Birch
Origin:	Exotic
Canopy Dimensions (m):	9m x 2m
DBH (cm):	13
Maturity:	Semi mature
Health:	Fair
ULE:	10-20 years
Structure:	Fair
Comments:	

Retention Value:	Low	TPZ radius (m):	2
		SRZ radius (m):	1.5

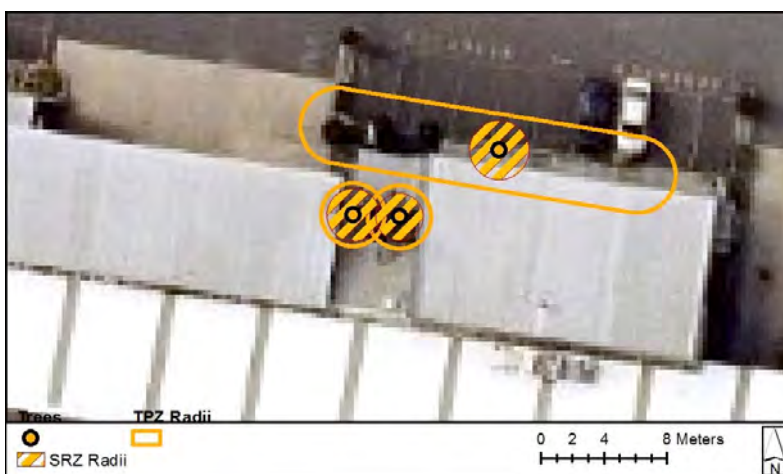
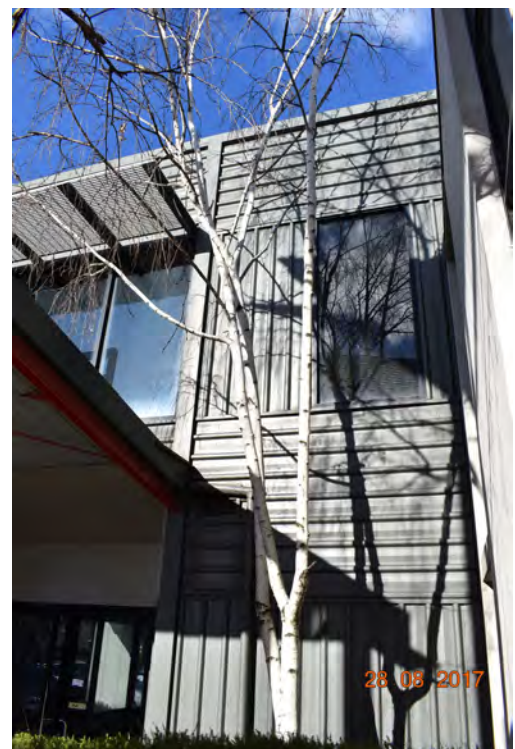

Asset ID: 111
Botanical Name: *Thuja occidentalis*
Common Name: White Cedar
Origin: Exotic
Canopy Dimensions (m): 6m x 1m **DBH (cm):** 20
Maturity: Semi mature **Health:** Good
ULE: 10-20 years **Structure:** Fair
Comments: Unable to measure trunk, DBH estimated, row of 4

Retention Value: Low **TPZ radius (m):** 2.4
SRZ radius (m): 1.88

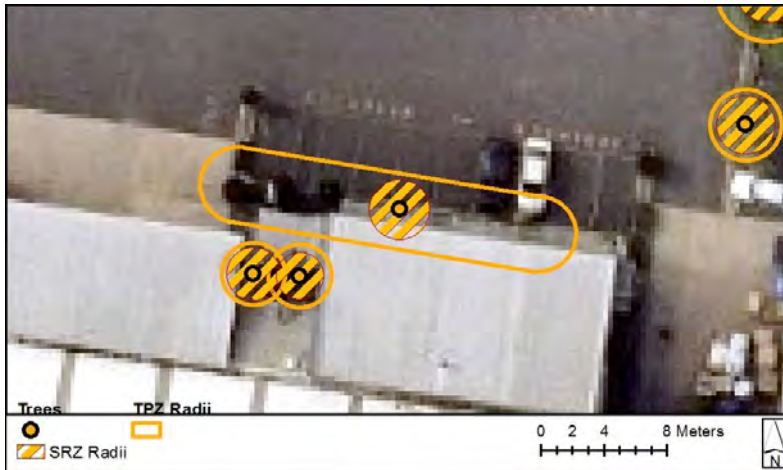

Asset ID: 112
Botanical Name: *Eucalyptus botryoides*
Common Name: Southern Mahogany
Origin: Native
Canopy Dimensions (m): 9m x 3m **DBH (cm):** 20
Maturity: Semi mature **Health:** Good
ULE: 20-40 years **Structure:** Good
Comments:

Retention Value: Low **TPZ radius (m):** 2.4
SRZ radius (m): 1.85



Asset ID:	113		
Botanical Name:	<i>Melaleuca styphelioides</i>		
Common Name:	Prickly Paperbark		
Origin:	Native		
Canopy Dimensions (m):	6m x 4m	DBH (cm):	38
Maturity:	Mature	Health:	Poor
ULE:	10-20 years	Structure:	Fair
Comments:			

Retention Value:	Low	TPZ radius (m):	4.56
		SRZ radius (m):	2.78



Asset ID:	114		
Botanical Name:	<i>Melaleuca styphelioides</i>		
Common Name:	Prickly Paperbark		
Origin:	Native		
Canopy Dimensions (m):	6m x 4m	DBH (cm):	37
Maturity:	Mature	Health:	Poor
ULE:	10-20 years	Structure:	Fair
Comments:			

Retention Value:	Low	TPZ radius (m):	4.44
		SRZ radius (m):	2.25



Asset ID: 115
Botanical Name: *Eucalyptus robusta*
Common Name: Swamp Mahogany
Origin: Native

Retention Value:	High	TPZ radius (m):	7.8
		SRZ radius (m):	2.98

Canopy Dimensions (m): 10m x 6m **DBH (cm):** 65
Maturity: Mature **Health:** Good
ULE: 20-40 years **Structure:** Fair
Comments: Roots exposed from ground cut



Asset ID: 116
Botanical Name: *Melaleuca styphelioides*
Common Name: Prickly Paperbark
Origin: Native

Retention Value:	Medium	TPZ radius (m):	5.28
		SRZ radius (m):	2.43

Canopy Dimensions (m): 7m x 4m **DBH (cm):** 44
Maturity: Mature **Health:** Fair
ULE: 20-40 years **Structure:** Fair
Comments: Unable to measure trunk, SRZ estimated



Asset ID:	117		
Botanical Name:	<i>Eucalyptus botryoides</i>		
Common Name:	Southern Mahogany		
Origin:	Native		
Canopy Dimensions (m):	14m x 7m	DBH (cm):	72
Maturity:	Mature	Health:	Good
ULE:	10-20 years	Structure:	Fair
Comments:			

Retention Value:	High	TPZ radius (m):	8.64
		SRZ radius (m):	3.04



Asset ID:	118		
Botanical Name:	<i>Eucalyptus leucoxylon</i>		
Common Name:	Yellow Gum		
Origin:	Native		
Canopy Dimensions (m):	13m x 4m	DBH (cm):	45
Maturity:	Mature	Health:	Good
ULE:	10-20 years	Structure:	Poor
Comments:	Regrowth from stump		

Retention Value:	Low	TPZ radius (m):	5.4
		SRZ radius (m):	3.57



Asset ID: 119
Botanical Name: *Eucalyptus camaldulensis*
Common Name: River Red Gum
Origin: Indigenous

Retention Value: Medium
TPZ radius (m): 7.92
SRZ radius (m): 2.73

Canopy Dimensions (m): 8m x 6m **DBH (cm):** 66
Maturity: Mature **Health:** Fair
ULE: 10-20 years **Structure:** Fair
Comments:



Asset ID: 120
Botanical Name: *Eucalyptus bicostata*
Common Name: Eurabbie
Origin: Native

Retention Value: High
TPZ radius (m): 13.2
SRZ radius (m): 3.59

Canopy Dimensions (m): 13m x 10m **DBH (cm):** 110
Maturity: Mature **Health:** Good
ULE: 10-20 years **Structure:** Good
Comments:

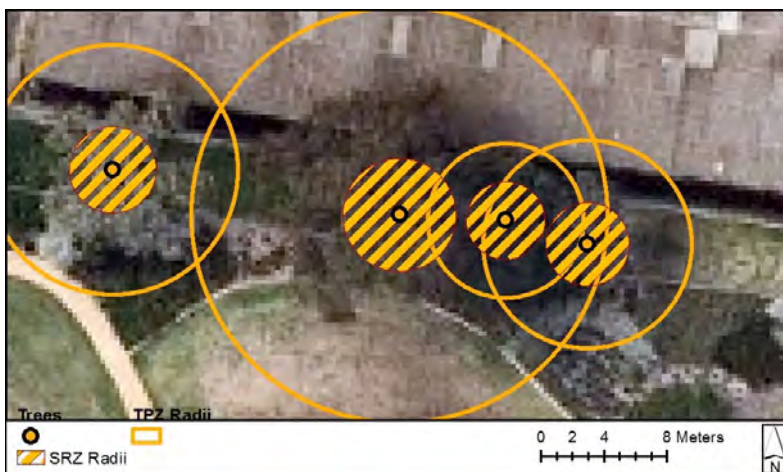

Asset ID: 121
Botanical Name: *Pittosporum undulatum*
Common Name: Sweet Pittosporum
Origin: Native

Retention Value: Low
TPZ radius (m): 4.92
SRZ radius (m): 2.47

Canopy Dimensions (m): 9m x 8m **DBH (cm):** 41
Maturity: Mature **Health:** Good
ULE: 20-40 years **Structure:** Fair
Comments:



Asset ID: 122
Botanical Name: *Agonis flexuosa*
Common Name: West Australian Willow Myrtle
Origin: Native

Retention Value: Low
TPZ radius (m): 6.6
SRZ radius (m): 2.63

Canopy Dimensions (m): 7m x 6m **DBH (cm):** 55
Maturity: Mature **Health:** Fair
ULE: 5-10 years **Structure:** Poor
Comments:

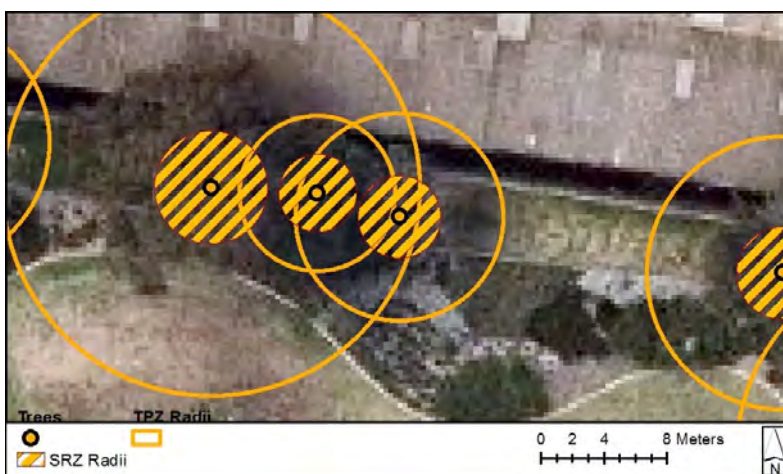

Asset ID: 123
Botanical Name: *Agonis flexuosa*
Common Name: West Australian Willow Myrtle
Origin: Native

Retention Value: Low
TPZ radius (m): 8.64
SRZ radius (m): 2.93

Canopy Dimensions (m): 8m x 5m **DBH (cm):** 72
Maturity: Mature **Health:** Fair
ULE: 5-10 years **Structure:** Fair
Comments: Unable to measure trunk, DBH and SRZ estimated



Asset ID: 124
Botanical Name: *Agonis flexuosa*
Common Name: West Australian Willow Myrtle
Origin: Native

Retention Value: Low
TPZ radius (m): 4.56
SRZ radius (m): 2.47

Canopy Dimensions (m): 6m x 5m **DBH (cm):** 38
Maturity: Mature **Health:** Fair
ULE: 0 years **Structure:** Very poor
Comments: Unable to measure basal trunk, SRZ estimated, major trunk failure



Asset ID:	125		
Botanical Name:	<i>Corymbia ficifolia</i>		
Common Name:	Flowering Gum		
Origin:	Native		
Canopy Dimensions (m):	6m x 5m	DBH (cm):	43
Maturity:	Mature	Health:	Good
ULE:	5-10 years	Structure:	Poor
Comments: Unable to measure basal trunk, SRZ estimated			

Retention Value:	Medium	TPZ radius (m):	5.16
		SRZ radius (m):	2.59



Asset ID:	126		
Botanical Name:	<i>Eucalyptus astringens</i>		
Common Name:	Brown Mallet		
Origin:	Native		
Canopy Dimensions (m):	8m x 7m	DBH (cm):	57
Maturity:	Mature	Health:	Good
ULE:	20-40 years	Structure:	Good
Comments:			

Retention Value:	High	TPZ radius (m):	6.84
		SRZ radius (m):	2.74



Asset ID:	127		
Botanical Name:	<i>Pittosporum undulatum</i>		
Common Name:	Sweet Pittosporum		
Origin:	Native		
Canopy Dimensions (m):	8m x 6m	DBH (cm):	42
Maturity:	Mature	Health:	Good
ULE:	10-20 years	Structure:	Fair
Comments:			

Retention Value:	Low	TPZ radius (m):	5.04
		SRZ radius (m):	2.39



Asset ID:	128		
Botanical Name:	<i>Hymenosporum flavum</i>		
Common Name:	Native Frangi-pani		
Origin:	Native		
Canopy Dimensions (m):	8m x 4m	DBH (cm):	19
Maturity:	Mature	Health:	Poor
ULE:	5-10 years	Structure:	Good
Comments:			

Retention Value:	Low	TPZ radius (m):	2.28
		SRZ radius (m):	1.82



Asset ID:	129		
Botanical Name:	<i>Eucalyptus botryoides</i>		
Common Name:	Southern Mahogany		
Origin:	Native		
Canopy Dimensions (m):	9m x 5m	DBH (cm):	32
Maturity:	Semi mature	Health:	Good
ULE:	0 years	Structure:	Very poor
Comments:	Regrowth from stump		

Retention Value:	Low	TPZ radius (m):	3.84
		SRZ radius (m):	3.44



Asset ID:	130		
Botanical Name:	<i>Eucalyptus bicostata</i>		
Common Name:	Eurabbie		
Origin:	Native		
Canopy Dimensions (m):	14m x 8m	DBH (cm):	88
Maturity:	Mature	Health:	Good
ULE:	20-40 years	Structure:	Good
Comments:			

Retention Value:	High	TPZ radius (m):	10.56
		SRZ radius (m):	3.34



Asset ID:	131		
Botanical Name:	<i>Melaleuca styphelioides</i>		
Common Name:	Prickly Paperbark		
Origin:	Native		
Canopy Dimensions (m):	9m x 4m	DBH (cm):	47
Maturity:	Mature	Health:	Fair
ULE:	20-40 years	Structure:	Fair
Comments:			

Retention Value:	Medium	TPZ radius (m):	5.64
		SRZ radius (m):	2.55



Asset ID:	132		
Botanical Name:	<i>Eucalyptus bicostata</i>		
Common Name:	Eurabbie		
Origin:	Native		
Canopy Dimensions (m):	13m x 5m	DBH (cm):	44
Maturity:	Mature	Health:	Good
ULE:	40+ years	Structure:	Good
Comments:			

Retention Value:	High	TPZ radius (m):	5.28
		SRZ radius (m):	2.59

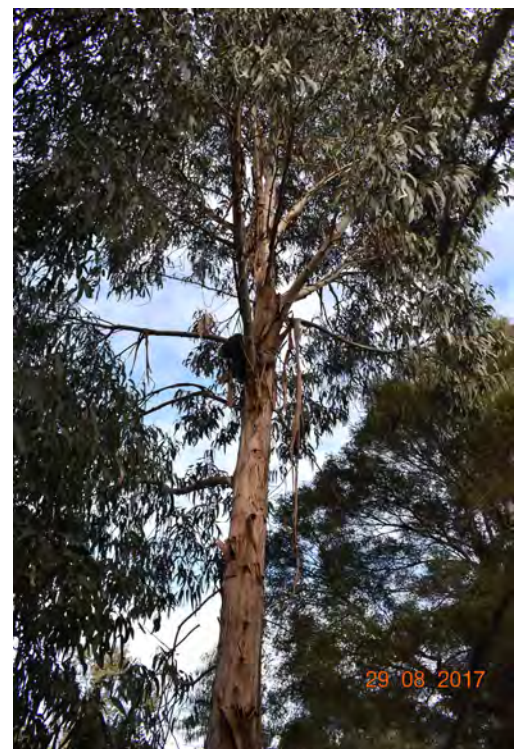

Asset ID:	133		
Botanical Name:	<i>Eucalyptus bicostata</i>		
Common Name:	Eurabbie		
Origin:	Native		
Canopy Dimensions (m):	9m x 3m	DBH (cm):	13
Maturity:	Semi mature	Health:	Good
ULE:	40+ years	Structure:	Fair
Comments:			

Retention Value:	Low	TPZ radius (m):	2
		SRZ radius (m):	1.53

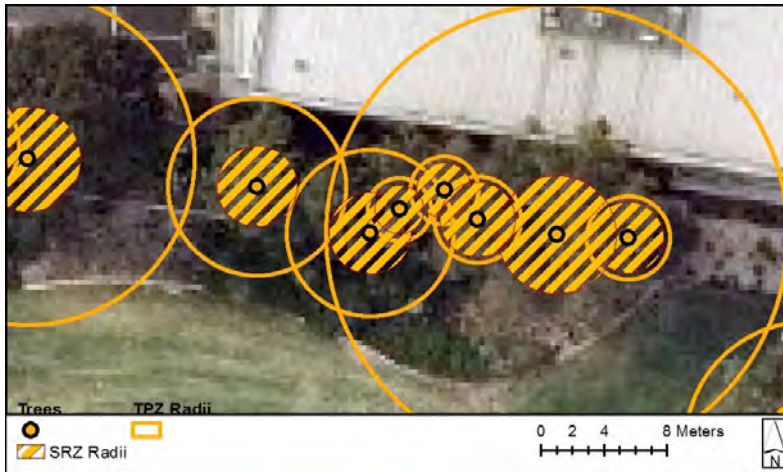

Asset ID:	134		
Botanical Name:	<i>Eucalyptus bicostata</i>		
Common Name:	Eurabbie		
Origin:	Native		
Canopy Dimensions (m):	10m x 3m	DBH (cm):	18
Maturity:	Semi mature	Health:	Good
ULE:	40+ years	Structure:	Good
Comments:			

Retention Value:	Medium	TPZ radius (m):	2.16
		SRZ radius (m):	1.75

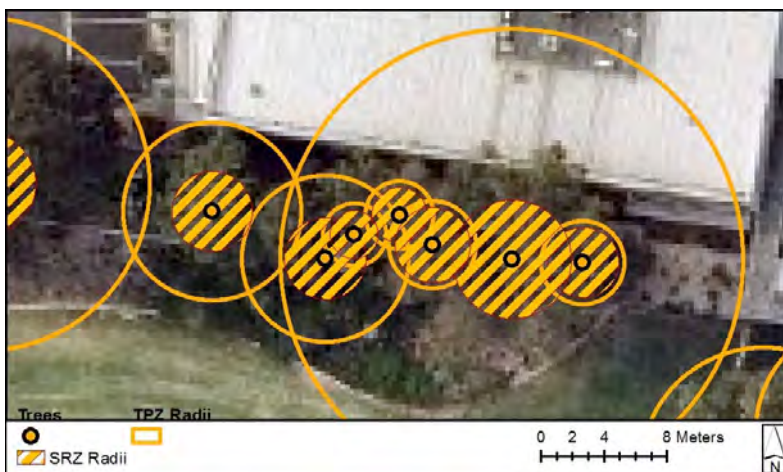
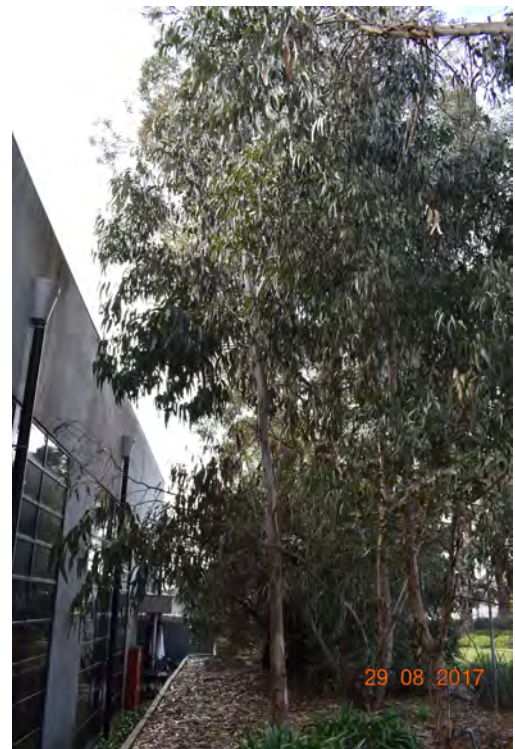

Asset ID:	135		
Botanical Name:	<i>Eucalyptus bicostata</i>		
Common Name:	Eurabbie		
Origin:	Native		
Canopy Dimensions (m):	9m x 4m	DBH (cm):	23
Maturity:	Semi mature	Health:	Good
ULE:	20-40 years	Structure:	Fair
Comments:			

Retention Value:	Low	TPZ radius (m):	2.76
		SRZ radius (m):	2.39



Asset ID:	136		
Botanical Name:	<i>Eucalyptus robusta</i>		
Common Name:	Swamp Mahogany		
Origin:	Native		
Canopy Dimensions (m):	17m x 8m	DBH (cm):	122
Maturity:	Mature	Health:	Fair
ULE:	10-20 years	Structure:	Fair
Comments: Unable to measure basal trunk, SRZ estimated			

Retention Value:	High	TPZ radius (m):	14.64
		SRZ radius (m):	3.75



Asset ID: 137
Botanical Name: *Melaleuca styphelioides*
Common Name: Prickly Paperbark
Origin: Native
Canopy Dimensions (m): 5m x 4m **DBH (cm):** 22
Maturity: Mature **Health:** Poor
ULE: 5-10 years **Structure:** Fair
Comments: Unable to measure basal trunk, SRZ estimated

Retention Value: Low **TPZ radius (m):** 2.64
SRZ radius (m): 2.25

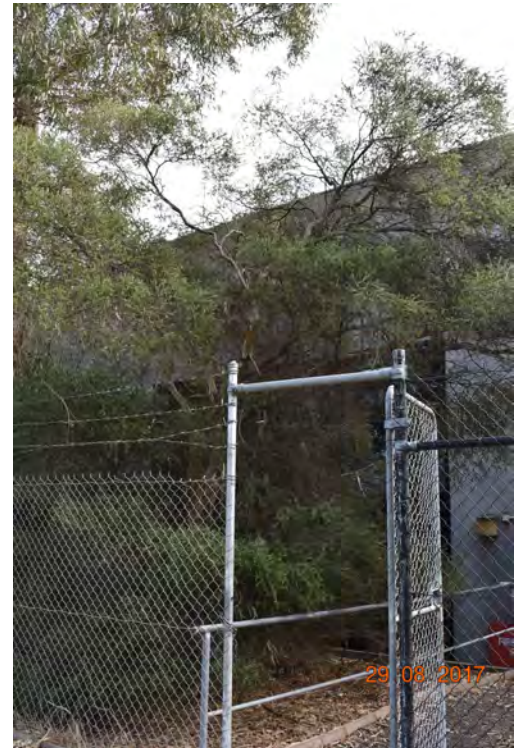

Asset ID: 138
Botanical Name: *Ulmus parvifolia*
Common Name: Chinese Elm
Origin: Exotic
Canopy Dimensions (m): 8m x 6m **DBH (cm):** 28
Maturity: Mature **Health:** Good
ULE: 10-20 years **Structure:** Fair
Comments:

Retention Value: Medium **TPZ radius (m):** 3.36
SRZ radius (m): 2.08



Asset ID: 139
Botanical Name: *Ulmus parvifolia*
Common Name: Chinese Elm
Origin: Exotic

Retention Value: Medium
TPZ radius (m): 3.6
SRZ radius (m): 2.1

Canopy Dimensions (m): 9m x 7m **DBH (cm):** 30
Maturity: Mature **Health:** Good
ULE: 10-20 years **Structure:** Fair
Comments: Evidence of previous branch failure



Asset ID: 140
Botanical Name: *Betula pendula*
Common Name: Silver Birch
Origin: Exotic

Retention Value: Low
TPZ radius (m): 2
SRZ radius (m): 1.53

Canopy Dimensions (m): 9m x 2m **DBH (cm):** 14
Maturity: Mature **Health:** Fair
ULE: 10-20 years **Structure:** Good
Comments: Row of 4



Asset ID:	141		
Botanical Name:	<i>Tristaniaopsis laurina</i>		
Common Name:	Water Gum		
Origin:	Native		
Canopy Dimensions (m):	7m x 6m	DBH (cm):	37
Maturity:	Mature	Health:	Fair
ULE:	10-20 years	Structure:	Fair
Comments:			

Retention Value:	Medium	TPZ radius (m):	4.44
		SRZ radius (m):	2.57



Asset ID:	142		
Botanical Name:	<i>Ficus microcarpa</i> var. <i>hillii</i>		
Common Name:	Hill's Weeping Fig		
Origin:	Native		
Canopy Dimensions (m):	7m x 3m	DBH (cm):	24
Maturity:	Mature	Health:	Good
ULE:	20-40 years	Structure:	Good
Comments:			

Retention Value:	Medium	TPZ radius (m):	2.88
		SRZ radius (m):	1.82



Asset ID: 143
Botanical Name: *Ficus microcarpa* var. *hillii*
Common Name: Hill's Weeping Fig
Origin: Native

Retention Value:	Medium	TPZ radius (m):	2
		SRZ radius (m):	1.57

Canopy Dimensions (m): 6m x 3m **DBH (cm):** 16
Maturity: Semi mature **Health:** Good
ULE: 20-40 years **Structure:** Good
Comments:



Asset ID: 144
Botanical Name: *Ficus microcarpa* var. *hillii*
Common Name: Hill's Weeping Fig
Origin: Native

Retention Value:	Medium	TPZ radius (m):	2.28
		SRZ radius (m):	1.68

Canopy Dimensions (m): 6m x 3m **DBH (cm):** 19
Maturity: Semi mature **Health:** Good
ULE: 20-40 years **Structure:** Good
Comments:

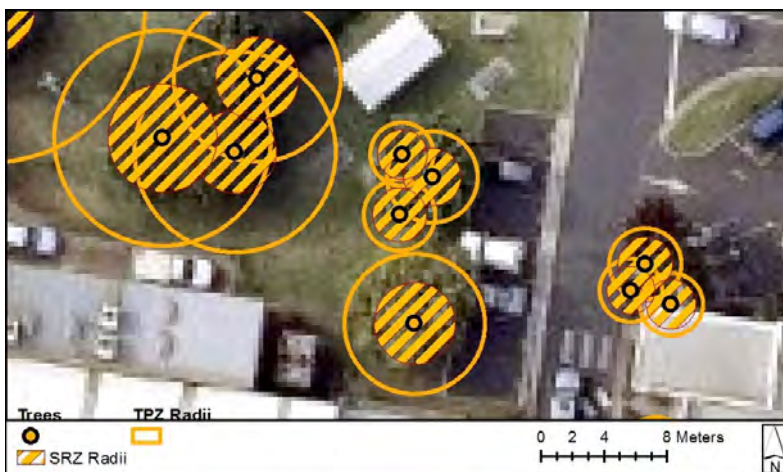

Asset ID:	145		
Botanical Name:	<i>Melaleuca linariifolia</i>		
Common Name:	Snow in Summer		
Origin:	Native		
Canopy Dimensions (m):	6m x 4m	DBH (cm):	53
Maturity:	Mature	Health:	Good
ULE:	20-40 years	Structure:	Good
Comments:			

Retention Value:	Medium	TPZ radius (m):	6.36
		SRZ radius (m):	2.63



Asset ID:	146		
Botanical Name:	<i>Hesperocyparis macrocarpa</i>		
Common Name:	Monterey Cypress		
Origin:	Exotic		
Canopy Dimensions (m):	11m x 4m	DBH (cm):	44
Maturity:	Mature	Health:	Good
ULE:	40+ years	Structure:	Good
Comments:			

Retention Value:	Medium	TPZ radius (m):	5.28
		SRZ radius (m):	2.65

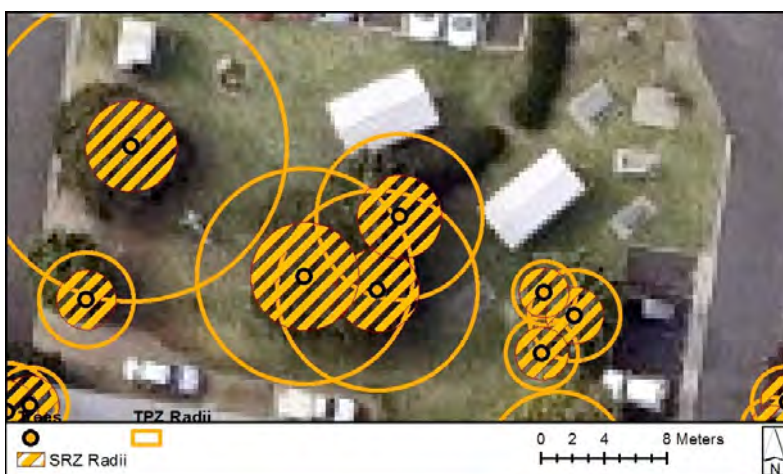

Asset ID: 147
Botanical Name: *Melaleuca armillaris*
Common Name: Giant Honey Myrtle
Origin: Native

Retention Value:	Low	TPZ radius (m):	6.84
		SRZ radius (m):	3.43

Canopy Dimensions (m): 5m x 7m **DBH (cm):** 57
Maturity: Mature **Health:** Poor
ULE: 5-10 years **Structure:** Fair
Comments:



Asset ID: 148
Botanical Name: *Melaleuca linariifolia*
Common Name: Snow in Summer
Origin: Native

Retention Value:	Medium	TPZ radius (m):	9.84
		SRZ radius (m):	2.9

Canopy Dimensions (m): 6m x 6m **DBH (cm):** 82
Maturity: Mature **Health:** Good
ULE: 10-20 years **Structure:** Fair
Comments: Evidence of previous branch failure



Asset ID: 149
Botanical Name: *Ficus microcarpa* var. *hillii*
Common Name: Hill's Weeping Fig
Origin: Native
Canopy Dimensions (m): 5m x 4m **DBH (cm):** 25
Maturity: Mature **Health:** Good
ULE: 20-40 years **Structure:** Good
Comments:

Retention Value: Medium **TPZ radius (m):** 3
SRZ radius (m): 1.88

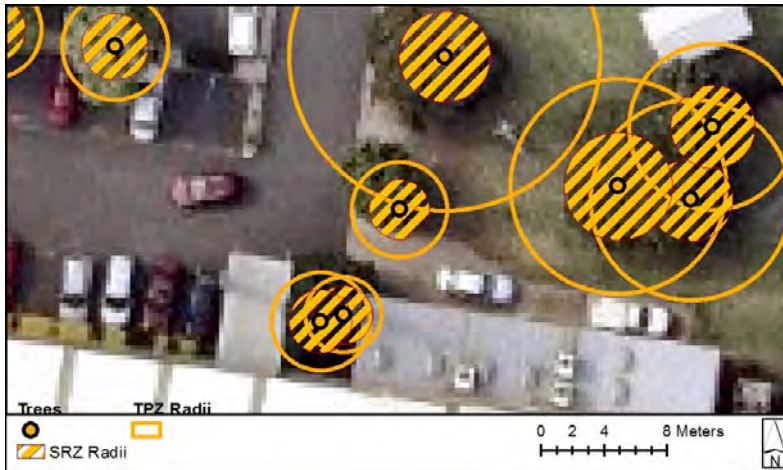

Asset ID: 150
Botanical Name: *Robinia pseudoacacia* 'Umbraculifera'
Common Name: Moptop Robinia
Origin: Exotic
Canopy Dimensions (m): 5m x 4m **DBH (cm):** 26
Maturity: Mature **Health:** Fair
ULE: 5-10 years **Structure:** Fair
Comments:

Retention Value: Medium **TPZ radius (m):** 3.12
SRZ radius (m): 2



Asset ID: 151
Botanical Name: *Cupressus sempervirens*
Common Name: Italian Cypress
Origin: Exotic
Canopy Dimensions (m): 10m x 1m **DBH (cm):** 20
Maturity: Mature **Health:** Good
ULE: 10-20 years **Structure:** Fair
Comments: Unable to measure basal trunk, SRZ estimated

Retention Value: Low
TPZ radius (m): 2.4
SRZ radius (m): 1.85

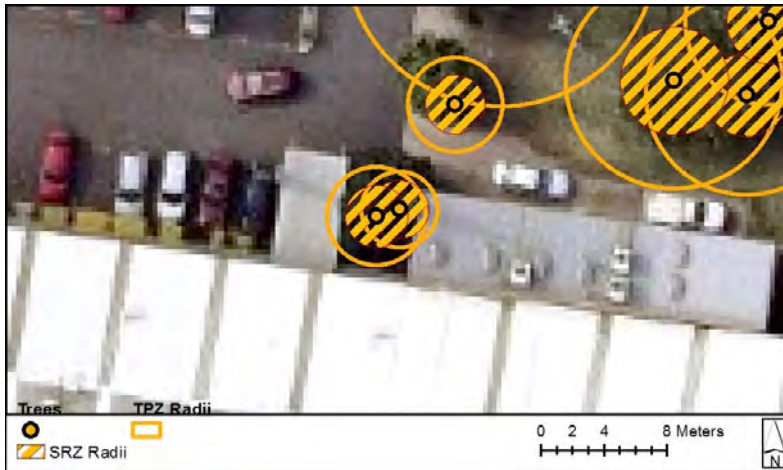

Asset ID: 152
Botanical Name: *Robinia pseudoacacia*
Common Name: Black Locust
Origin: Exotic
Canopy Dimensions (m): 7m x 4m **DBH (cm):** 28
Maturity: Mature **Health:** Fair
ULE: 10-20 years **Structure:** Fair
Comments:

Retention Value: Medium
TPZ radius (m): 3.36
SRZ radius (m): 2.1



Asset ID:	153		
Botanical Name:	<i>Robinia pseudoacacia</i>		
Common Name:	Black Locust		
Origin:	Exotic		
Canopy Dimensions (m):	7m x 3m	DBH (cm):	24
Maturity:	Mature	Health:	Poor
ULE:	5-10 years	Structure:	Fair
Comments:			

Retention Value:	Low	TPZ radius (m):	2.88
		SRZ radius (m):	2



Asset ID:	154		
Botanical Name:	<i>Robinia pseudoacacia</i>		
Common Name:	Black Locust		
Origin:	Exotic		
Canopy Dimensions (m):	6m x 3m	DBH (cm):	23
Maturity:	Mature	Health:	Poor
ULE:	5-10 years	Structure:	Fair
Comments:			

Retention Value:	Low	TPZ radius (m):	2.76
		SRZ radius (m):	1.91



Asset ID:	155	Retention Value	
Botanical Name:	<i>Robinia pseudoacacia</i>		
Common Name:	Black Locust		
Origin:	Exotic		
Canopy Dimensions (m):	7m x 4m	DBH (cm):	26
Maturity:	Mature	Health:	Fair
ULE:	10-20 years	Structure:	Fair
Comments:			

Retention Value:	Medium	TPZ radius (m):	3.12
		SRZ radius (m):	2.08



Asset ID:	156	Retention Value	
Botanical Name:	<i>Robinia pseudoacacia</i>		
Common Name:	Black Locust		
Origin:	Exotic		
Canopy Dimensions (m):	5m x 3m	DBH (cm):	15
Maturity:	Semi mature	Health:	Fair
ULE:	10-20 years	Structure:	Fair
Comments:			

Retention Value:	Low	TPZ radius (m):	2
		SRZ radius (m):	1.61



Asset ID:	157
Botanical Name:	<i>Robinia pseudoacacia</i>
Common Name:	Black Locust
Origin:	Exotic
Canopy Dimensions (m):	6m x 3m
DBH (cm):	17
Maturity:	Semi mature
Health:	Fair
ULE:	10-20 years
Structure:	Fair
Comments:	

Retention Value:	Low	TPZ radius (m):	2.04
		SRZ radius (m):	1.65



Asset ID:	158
Botanical Name:	<i>xCupressocyparis leylandii</i>
Common Name:	Leyland Cypress
Origin:	Exotic
Canopy Dimensions (m):	8m x 3m
DBH (cm):	29
Maturity:	Mature
Health:	Fair
ULE:	10-20 years
Structure:	Good
Comments:	Evidence of previous branch failure

Retention Value:	Medium	TPZ radius (m):	3.48
		SRZ radius (m):	2.1



Asset ID:	159	<div>Retention Value</div>	
Botanical Name:	<i>Robinia pseudoacacia</i>		
Common Name:	Black Locust		
Origin:	Exotic		
Canopy Dimensions (m):	7m x 3m	DBH (cm):	21
Maturity:	Mature	Health:	Fair
ULE:	10-20 years	Structure:	Fair
Comments:			

Retention Value:	Medium	TPZ radius (m):	2.52
		SRZ radius (m):	1.85



Asset ID:	160	Retention Value	
Botanical Name:	Acer Xfreemanii		
Common Name:	Maple		
Origin:	Exotic		
Canopy Dimensions (m):	8m x 3m	DBH (cm):	19
Maturity:	Mature	Health:	Good
ULE:	10-20 years	Structure:	Fair
Comments:			

Retention Value:	Medium	TPZ radius (m):	2.28
		SRZ radius (m):	1.72



Asset ID: 161
Botanical Name: *Acer Xfreemanii*
Common Name: Maple
Origin: Exotic

Retention Value:	Medium	TPZ radius (m):	2
		SRZ radius (m):	1.57

Canopy Dimensions (m): 8m x 3m **DBH (cm):** 14
Maturity: Mature **Health:** Good
ULE: 10-20 years **Structure:** Good
Comments:

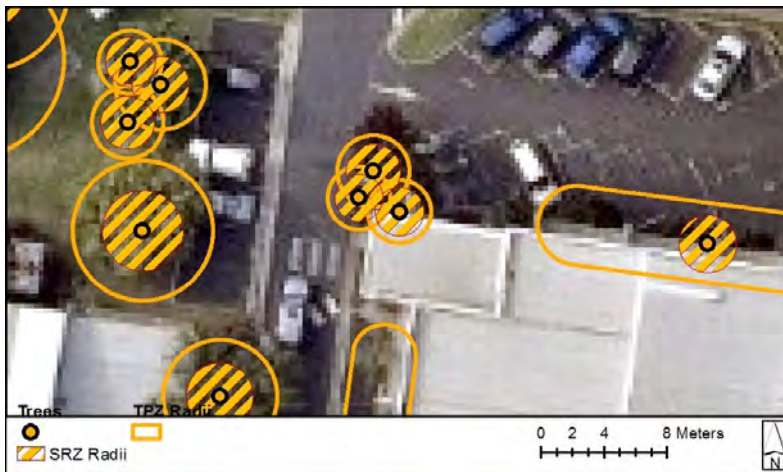

Asset ID: 162
Botanical Name: *Acer Xfreemanii*
Common Name: Maple
Origin: Exotic

Retention Value:	Medium	TPZ radius (m):	2
		SRZ radius (m):	1.5

Canopy Dimensions (m): 7m x 3m **DBH (cm):** 13
Maturity: Mature **Health:** Good
ULE: 10-20 years **Structure:** Good
Comments:

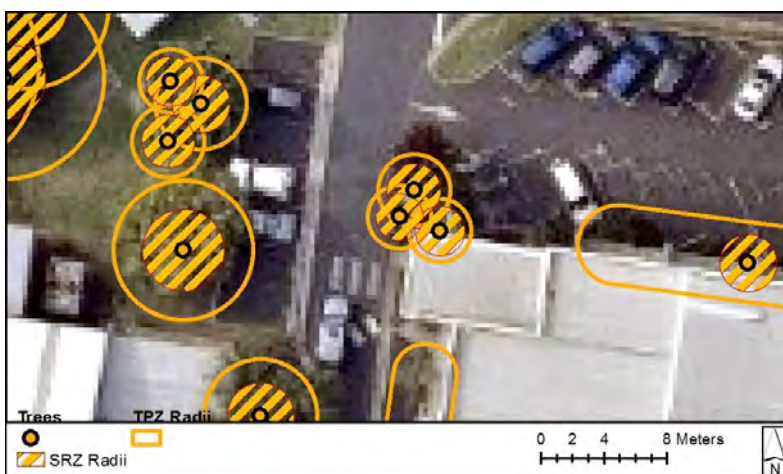

Asset ID:	163		
Botanical Name:	<i>Magnolia grandiflora</i>		
Common Name:	Bull Bay		
Origin:	Exotic		
Canopy Dimensions (m):	7m x 3m	DBH (cm):	21
Maturity:	Mature	Health:	Good
ULE:	10-20 years	Structure:	Good
Comments:	Row of 4		

Retention Value:	Low	TPZ radius (m):	2.52
		SRZ radius (m):	1.82

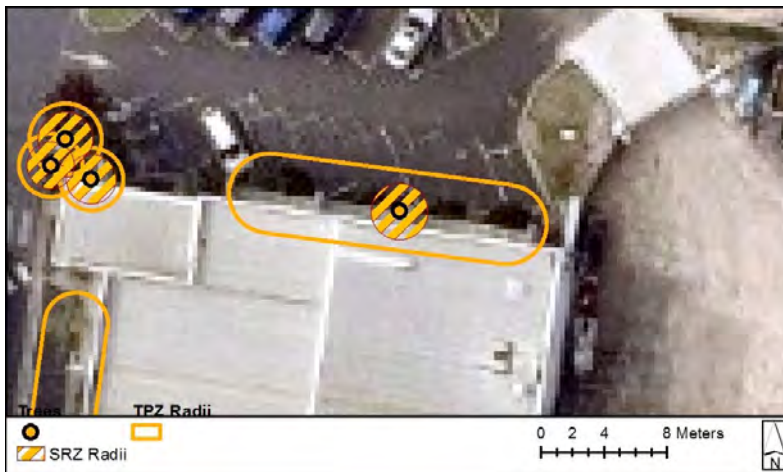

Asset ID:	164		
Botanical Name:	<i>Pittosporum undulatum</i>		
Common Name:	Sweet Pittosporum		
Origin:	Native		
Canopy Dimensions (m):	7m x 3m	DBH (cm):	26
Maturity:	Mature	Health:	Good
ULE:	5-10 years	Structure:	Poor
Comments:			

Retention Value:	Low	TPZ radius (m):	3.12
		SRZ radius (m):	1.94



Asset ID: 165
Botanical Name: *Pyrus calleryana* 'Capital'
Common Name: Capital Callery Pear
Origin: Exotic

Retention Value:	Medium	TPZ radius (m):	2.4
		SRZ radius (m):	1.88

Canopy Dimensions (m): 7m x 3m **DBH (cm):** 20
Maturity: Mature **Health:** Good
ULE: 10-20 years **Structure:** Fair
Comments:



Asset ID: 166
Botanical Name: *Pyrus calleryana* 'Capital'
Common Name: Capital Callery Pear
Origin: Exotic

Retention Value:	Medium	TPZ radius (m):	2.04
		SRZ radius (m):	1.68

Canopy Dimensions (m): 7m x 3m **DBH (cm):** 17
Maturity: Mature **Health:** Good
ULE: 10-20 years **Structure:** Fair
Comments:



Asset ID: 167
Botanical Name: *Pyrus calleryana* 'Capital'
Common Name: Capital Callery Pear
Origin: Exotic

Retention Value:	Low	TPZ radius (m):	2
		SRZ radius (m):	1.5

Canopy Dimensions (m): 6m x 2m **DBH (cm):** 10
Maturity: Semi mature **Health:** Good
ULE: 20-40 years **Structure:** Good
Comments:



Asset ID: 168
Botanical Name: *Pyrus calleryana* 'Capital'
Common Name: Capital Callery Pear
Origin: Exotic

Retention Value:	Low	TPZ radius (m):	2
		SRZ radius (m):	1.72

Canopy Dimensions (m): 6m x 2m **DBH (cm):** 16
Maturity: Semi mature **Health:** Good
ULE: 10-20 years **Structure:** Fair
Comments:



Asset ID: 169
Botanical Name: *Angophora costata*
Common Name: Smooth-barked Apple Myrtle
Origin: Native

Retention Value: Medium
TPZ radius (m): 3.96
SRZ radius (m): 2.23

Canopy Dimensions (m): 8m x 4m **DBH (cm):** 33
Maturity: Mature **Health:** Good
ULE: 20-40 years **Structure:** Fair
Comments:



Asset ID: 170
Botanical Name: *Corymbia maculata*
Common Name: Spotted Gum
Origin: Native

Retention Value: High
TPZ radius (m): 8.16
SRZ radius (m): 2.97

Canopy Dimensions (m): 16m x 8m **DBH (cm):** 68
Maturity: Mature **Health:** Good
ULE: 20-40 years **Structure:** Good
Comments:

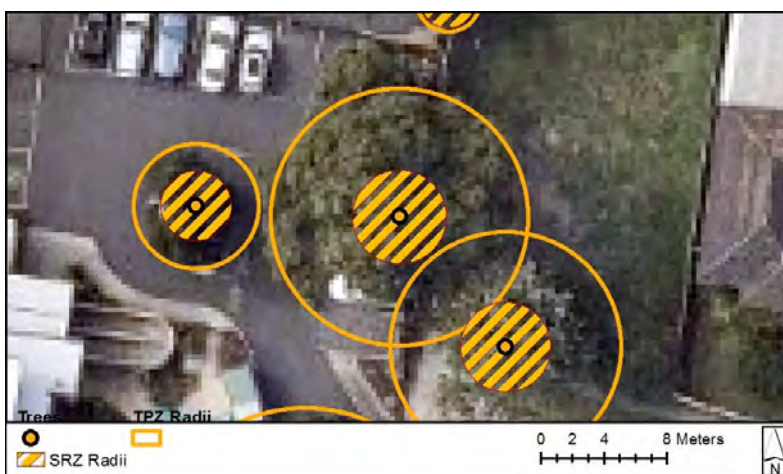

Asset ID: 171
Botanical Name: *Ligustrum lucidum*
Common Name: Privet
Origin: Exotic

Retention Value:	Low	TPZ radius (m):	3
		SRZ radius (m):	2.08

Canopy Dimensions (m): 5m x 4m **DBH (cm):** 25
Maturity: Mature **Health:** Good
ULE: 10-20 years **Structure:** Fair
Comments:

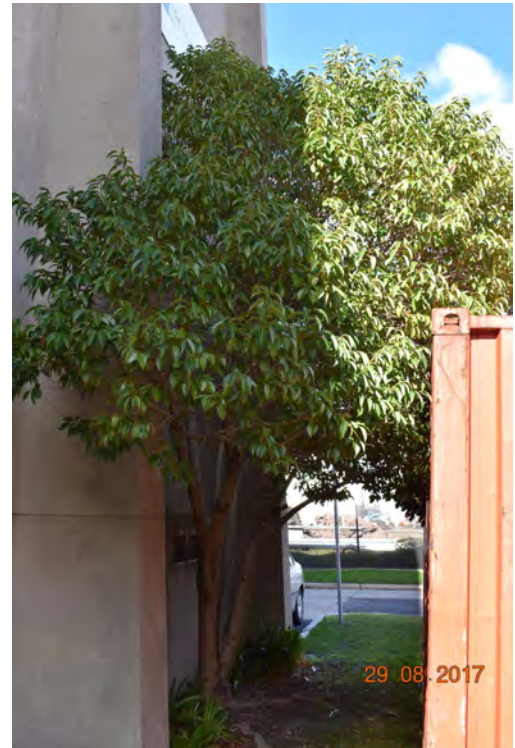

Asset ID: 172
Botanical Name: *Eriobotrya japonica*
Common Name: Loquat
Origin: Exotic

Retention Value:	Medium	TPZ radius (m):	3.96
		SRZ radius (m):	2.18

Canopy Dimensions (m): 10m x 4m **DBH (cm):** 33
Maturity: Mature **Health:** Fair
ULE: 10-20 years **Structure:** Fair
Comments:



Asset ID: 173
Botanical Name: *Prunus cerasifera* 'Nigra'
Common Name: Purple Cherry Plum
Origin: Exotic

Retention Value:	Low	TPZ radius (m):	3
		SRZ radius (m):	1.88

Canopy Dimensions (m):	9m x 4m	DBH (cm):	25
Maturity:	Mature	Health:	Good
ULE:	10-20 years	Structure:	Fair

Comments:



Asset ID: 174
Botanical Name: *Ligustrum lucidum*
Common Name: Privet
Origin: Exotic

Retention Value:	Low	TPZ radius (m):	3.84
		SRZ radius (m):	2.1

Canopy Dimensions (m):	9m x 5m	DBH (cm):	32
Maturity:	Mature	Health:	Fair
ULE:	10-20 years	Structure:	Fair

Comments:



Asset ID:	175		
Botanical Name:	<i>Eriobotrya japonica</i>		
Common Name:	Loquat		
Origin:	Exotic		
Canopy Dimensions (m):	9m x 5m	DBH (cm):	40
Maturity:	Mature	Health:	Fair
ULE:	10-20 years	Structure:	Fair
Comments:			

Retention Value:	Medium	TPZ radius (m):	4.8
		SRZ radius (m):	2.45



Asset ID:	176		
Botanical Name:	<i>Ulmus parvifolia</i>		
Common Name:	Chinese Elm		
Origin:	Exotic		
Canopy Dimensions (m):	11m x 5m	DBH (cm):	45
Maturity:	Mature	Health:	Fair
ULE:	10-20 years	Structure:	Fair
Comments:			

Retention Value:	High	TPZ radius (m):	5.4
		SRZ radius (m):	2.51



Asset ID:	177		
Botanical Name:	<i>Schefflera actinophylla</i>		
Common Name:	Umbrella Tree		
Origin:	Native		
Canopy Dimensions (m):	8m x 5m	DBH (cm):	31
Maturity:	Mature	Health:	Good
ULE:	5-10 years	Structure:	Fair
Comments:			

Retention Value:	Low	TPZ radius (m):	3.72
		SRZ radius (m):	2.15



Asset ID:	178		
Botanical Name:	<i>Betula pendula</i>		
Common Name:	Silver Birch		
Origin:	Exotic		
Canopy Dimensions (m):	10m x 4m	DBH (cm):	20
Maturity:	Mature	Health:	Fair
ULE:	10-20 years	Structure:	Fair
Comments:			

Retention Value:	Medium	TPZ radius (m):	2.4
		SRZ radius (m):	1.88

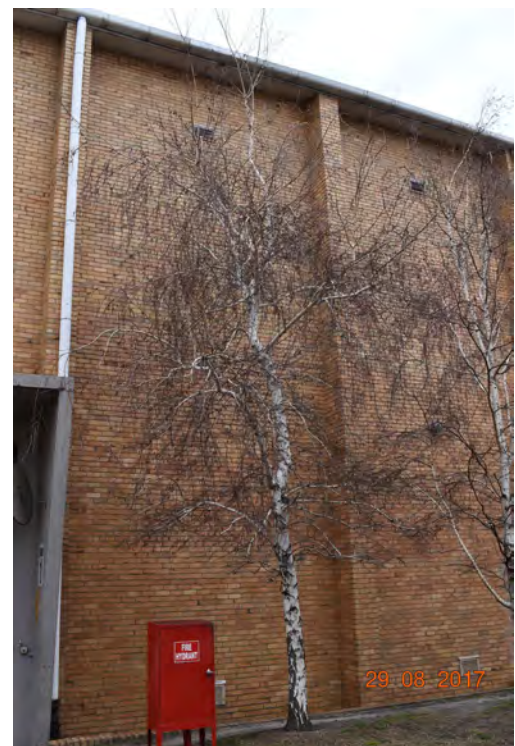

Asset ID: 179
Botanical Name: *Betula pendula*
Common Name: Silver Birch
Origin: Exotic

Retention Value:	Medium	TPZ radius (m):	2
		SRZ radius (m):	1.75

Canopy Dimensions (m): 10m x 3m **DBH (cm):** 16
Maturity: Mature **Health:** Fair
ULE: 10-20 years **Structure:** Good
Comments:



Asset ID: 180
Botanical Name: *Betula pendula*
Common Name: Silver Birch
Origin: Exotic

Retention Value:	Low	TPZ radius (m):	2
		SRZ radius (m):	1.5

Canopy Dimensions (m): 5m x 2m **DBH (cm):** 9
Maturity: Semi mature **Health:** Fair
ULE: 10-20 years **Structure:** Fair
Comments:

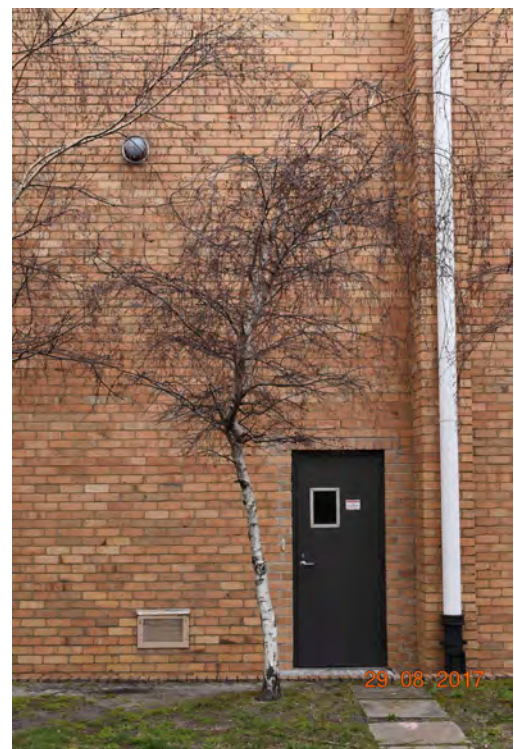

Asset ID: 181
Botanical Name: *Betula pendula*
Common Name: Silver Birch
Origin: Exotic

Retention Value:	Low	TPZ radius (m):	2
		SRZ radius (m):	1.5

Canopy Dimensions (m): 6m x 2m **DBH (cm):** 11
Maturity: Semi mature **Health:** Fair
ULE: 10-20 years **Structure:** Good
Comments:

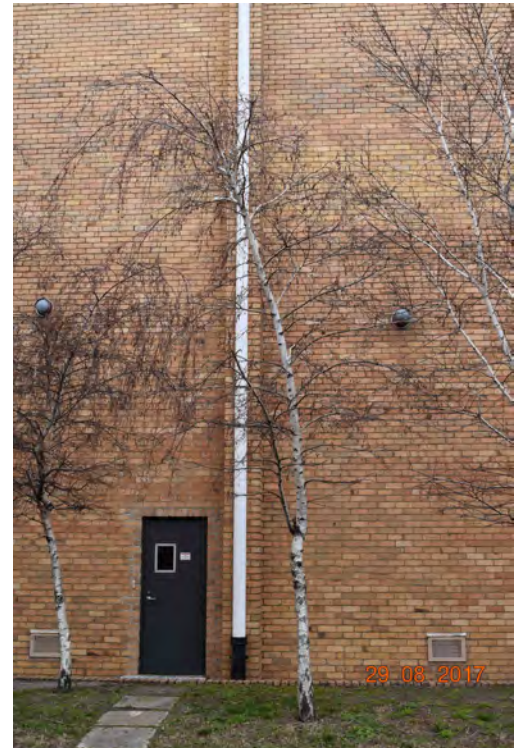

Asset ID: 182
Botanical Name: *Betula pendula*
Common Name: Silver Birch
Origin: Exotic

Retention Value:	Low	TPZ radius (m):	2
		SRZ radius (m):	1.68

Canopy Dimensions (m): 9m x 3m **DBH (cm):** 15
Maturity: Semi mature **Health:** Fair
ULE: 10-20 years **Structure:** Good
Comments:



Asset ID: 183
Botanical Name: *Betula pendula*
Common Name: Silver Birch
Origin: Exotic

Retention Value:	Low	TPZ radius (m):	2
		SRZ radius (m):	1.5

Canopy Dimensions (m): 7m x 2m **DBH (cm):** 9
Maturity: Semi mature **Health:** Fair
ULE: 5-10 years **Structure:** Poor
Comments:

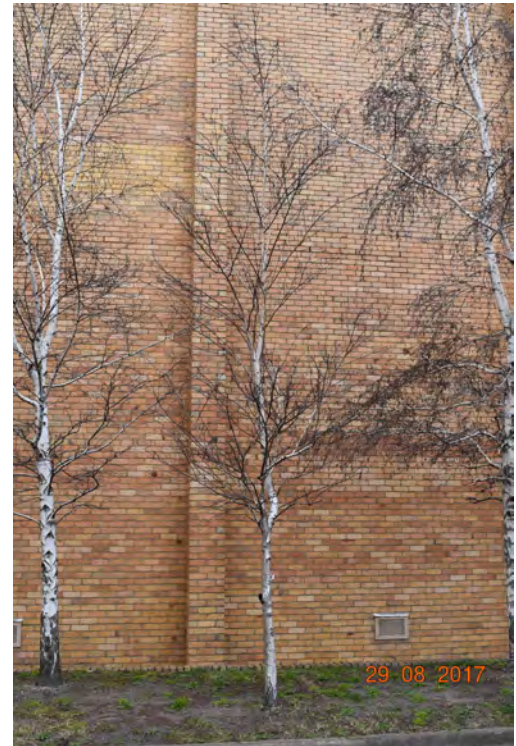

Asset ID: 184
Botanical Name: *Betula pendula*
Common Name: Silver Birch
Origin: Exotic

Retention Value:	Low	TPZ radius (m):	2.4
		SRZ radius (m):	1.85

Canopy Dimensions (m): 10m x 3m **DBH (cm):** 20
Maturity: Mature **Health:** Fair
ULE: 10-20 years **Structure:** Fair
Comments:

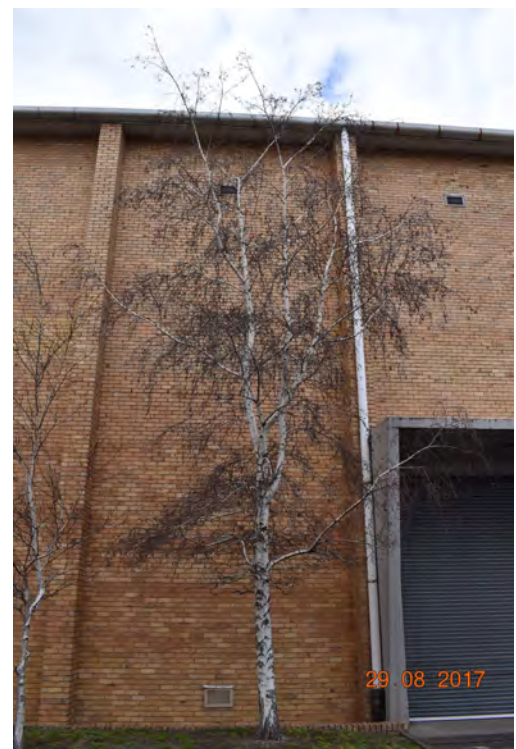

Asset ID:	185		
Botanical Name:	<i>Ficus carica</i>		
Common Name:	Common Fig		
Origin:	Exotic		
Canopy Dimensions (m):	7m x 5m	DBH (cm):	41
Maturity:	Mature	Health:	Fair
ULE:	10-20 years	Structure:	Fair
Comments:			

Retention Value:	Medium	TPZ radius (m):	4.92
		SRZ radius (m):	2.61

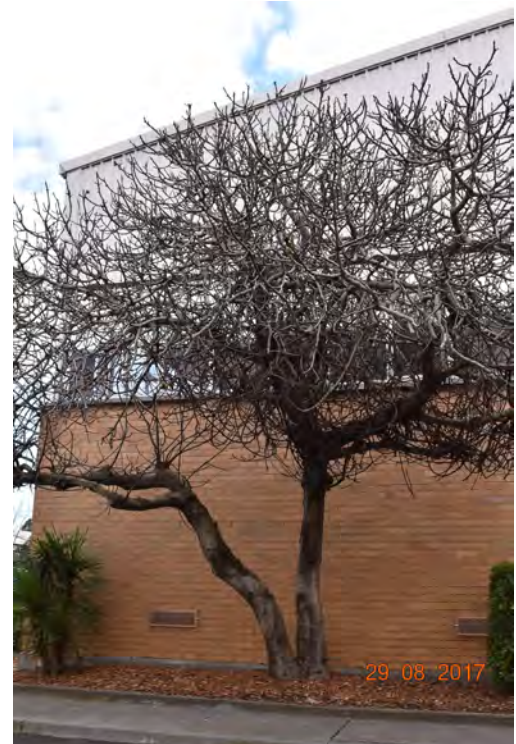

Asset ID:	186		
Botanical Name:	<i>Ficus carica</i>		
Common Name:	Common Fig		
Origin:	Exotic		
Canopy Dimensions (m):	7m x 8m	DBH (cm):	46
Maturity:	Mature	Health:	Fair
ULE:	10-20 years	Structure:	Fair
Comments:			

Retention Value:	Medium	TPZ radius (m):	5.52
		SRZ radius (m):	3.17

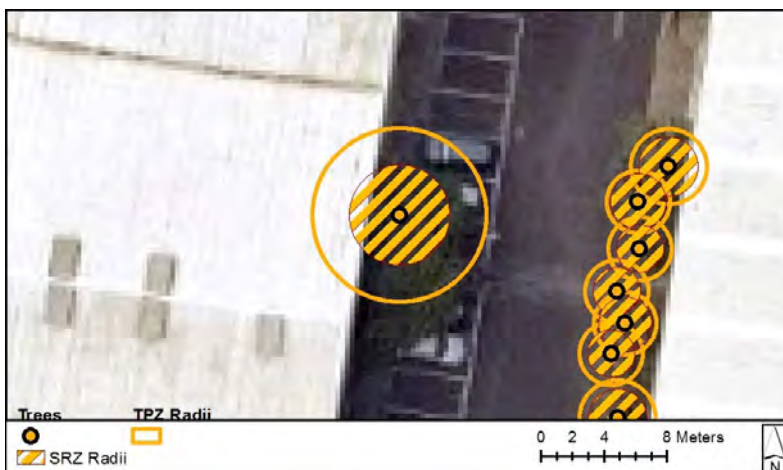

Asset ID:	187		
Botanical Name:	<i>Alnus jorullensis</i>		
Common Name:	Evergreen Alder		
Origin:	Exotic		
Canopy Dimensions (m):	8m x 4m	DBH (cm):	19
Maturity:	Semi mature	Health:	Good
ULE:	10-20 years	Structure:	Poor
Comments:			

Retention Value:	Low	TPZ radius (m):	2.28
		SRZ radius (m):	2.13



Asset ID:	188		
Botanical Name:	<i>Betula pendula</i>		
Common Name:	Silver Birch		
Origin:	Exotic		
Canopy Dimensions (m):	11m x 4m	DBH (cm):	22
Maturity:	Mature	Health:	Good
ULE:	10-20 years	Structure:	Fair
Comments:			

Retention Value:	Medium	TPZ radius (m):	2.64
		SRZ radius (m):	1.97



Asset ID: 189
Botanical Name: *Betula pendula*
Common Name: Silver Birch
Origin: Exotic

Retention Value: Low
TPZ radius (m): 2.28
SRZ radius (m): 1.94

Canopy Dimensions (m): 13m x 5m
DBH (cm): 19
Maturity: Mature
Health: Fair
ULE: 10-20 years
Structure: Fair

Comments:



Asset ID: 190
Botanical Name: *Pyrus calleryana*
Common Name: Callery Pear
Origin: Exotic

Retention Value: Low
TPZ radius (m): 2
SRZ radius (m): 1.5

Canopy Dimensions (m): 4m x 2m
DBH (cm): 12
Maturity: Semi mature
Health: Poor
ULE: 5-10 years
Structure: Poor

Comments:



Asset ID: 191
Botanical Name: *Pyrus calleryana*
Common Name: Callery Pear
Origin: Exotic

Retention Value:	Low	TPZ radius (m):	2
		SRZ radius (m):	1.61

Canopy Dimensions (m): 4m x 3m **DBH (cm):** 15
Maturity: Semi mature **Health:** Poor
ULE: 5-10 years **Structure:** Poor
Comments:



Asset ID: 192
Botanical Name: *Alnus jorullensis*
Common Name: Evergreen Alder
Origin: Exotic

Retention Value:	Medium	TPZ radius (m):	3.84
		SRZ radius (m):	2.2

Canopy Dimensions (m): 12m x 6m **DBH (cm):** 32
Maturity: Mature **Health:** Fair
ULE: 10-20 years **Structure:** Fair
Comments: Evidence of previous branch failure



Asset ID:	193		
Botanical Name:	<i>Ulmus parvifolia</i>		
Common Name:	Chinese Elm		
Origin:	Exotic		
Canopy Dimensions (m):	7m x 5m	DBH (cm):	33
Maturity:	Mature	Health:	Fair
ULE:	10-20 years	Structure:	Fair
Comments:			

Retention Value:	Medium	TPZ radius (m):	3.96
		SRZ radius (m):	2.13



Asset ID:	194		
Botanical Name:	<i>Syzygium australe</i>		
Common Name:	Brush Cherry		
Origin:	Native		
Canopy Dimensions (m):	6m x 4m	DBH (cm):	30
Maturity:	Mature	Health:	Fair
ULE:	10-20 years	Structure:	Fair
Comments:			

Retention Value:	Medium	TPZ radius (m):	3.6
		SRZ radius (m):	2.55



Asset ID:	195		
Botanical Name:	<i>Syzygium australe</i>		
Common Name:	Brush Cherry		
Origin:	Native		
Canopy Dimensions (m):	7m x 5m	DBH (cm):	59
Maturity:	Mature	Health:	Fair
ULE:	10-20 years	Structure:	Fair
Comments:			

Retention Value:	Medium	TPZ radius (m):	7.08
		SRZ radius (m):	2.83



Asset ID:	196		
Botanical Name:	<i>Ficus carica</i>		
Common Name:	Common Fig		
Origin:	Exotic		
Canopy Dimensions (m):	9m x 5m	DBH (cm):	36
Maturity:	Mature	Health:	Fair
ULE:	10-20 years	Structure:	Fair
Comments: Unable to measure basal trunk, SRZ estimated			

Retention Value:	Medium	TPZ radius (m):	4.32
		SRZ radius (m):	2.57



Asset ID: 197
Botanical Name: *Syzygium australe*
Common Name: Brush Cherry
Origin: Native
Canopy Dimensions (m): 9m x 6m **DBH (cm):** 51
Maturity: Mature **Health:** Fair
ULE: 10-20 years **Structure:** Fair
Comments: Unable to measure trunk, DBH and SRZ estimated

Retention Value: Medium **TPZ radius (m):** 6.12
SRZ radius (m): 2.76



Asset ID: 198
Botanical Name: *Syzygium australe*
Common Name: Brush Cherry
Origin: Native
Canopy Dimensions (m): 8m x 5m **DBH (cm):** 42
Maturity: Mature **Health:** Poor
ULE: 5-10 years **Structure:** Fair
Comments: Unable to measure trunk, DBH estimated

Retention Value: Low **TPZ radius (m):** 5.04
SRZ radius (m): 2.71



Asset ID:	199		
Botanical Name:	<i>Syzygium australe</i>		
Common Name:	Brush Cherry		
Origin:	Native		
Canopy Dimensions (m):	10m x 6m	DBH (cm):	80
Maturity:	Mature	Health:	Good
ULE:	10-20 years	Structure:	Fair
Comments:			

Retention Value:	High	TPZ radius (m):	9.6
		SRZ radius (m):	3.04



Asset ID:	200		
Botanical Name:	<i>Syzygium australe</i>		
Common Name:	Brush Cherry		
Origin:	Native		
Canopy Dimensions (m):	8m x 6m	DBH (cm):	64
Maturity:	Mature	Health:	Fair
ULE:	5-10 years	Structure:	Fair
Comments:			

Retention Value:	Low	TPZ radius (m):	7.68
		SRZ radius (m):	2.85



Asset ID: 201
Botanical Name: *xCupressocyparis leylandii*
Common Name: Leyland Cypress
Origin: Exotic

Retention Value: Low
TPZ radius (m): 2.4
SRZ radius (m): 1.75

Canopy Dimensions (m): 6m x 3m **DBH (cm):** 20
Maturity: Mature **Health:** Good
ULE: 10-20 years **Structure:** Fair
Comments: Row of 42 trees



Asset ID: 202
Botanical Name: *Ulmus parvifolia*
Common Name: Chinese Elm
Origin: Exotic

Retention Value: Low
TPZ radius (m): 4.32
SRZ radius (m): 2.47

Canopy Dimensions (m): 10m x 7m **DBH (cm):** 36
Maturity: Mature **Health:** Fair
ULE: 10-20 years **Structure:** Poor
Comments: Basal measurement estimated



Asset ID: 203
Botanical Name: *Ulmus parvifolia*
Common Name: Chinese Elm
Origin: Exotic

Retention Value: Low
TPZ radius (m): 2
SRZ radius (m): 1.65

Canopy Dimensions (m): 5m x 5m **DBH (cm):** 13
Maturity: Semi mature **Health:** Good
ULE: 5-10 years **Structure:** Fair
Comments: Inappropriate location



Asset ID: 204
Botanical Name: *Eucalyptus botryoides*
Common Name: Southern Mahogany
Origin: Native

Retention Value: High
TPZ radius (m): 6.12
SRZ radius (m): 2.71

Canopy Dimensions (m): 14m x 10m **DBH (cm):** 51
Maturity: Mature **Health:** Fair
ULE: 40+ years **Structure:** Fair
Comments:



Asset ID:	205		
Botanical Name:	<i>Liquidambar styraciflua</i>		
Common Name:	Liquidamber		
Origin:	Exotic		
Canopy Dimensions (m):	16m x 15m	DBH (cm):	70
Maturity:	Mature	Health:	Fair
ULE:	5-10 years	Structure:	Very poor
Comments:	DBH measurement estimated		

Retention Value:	Low	TPZ radius (m):	8.4
		SRZ radius (m):	2.93

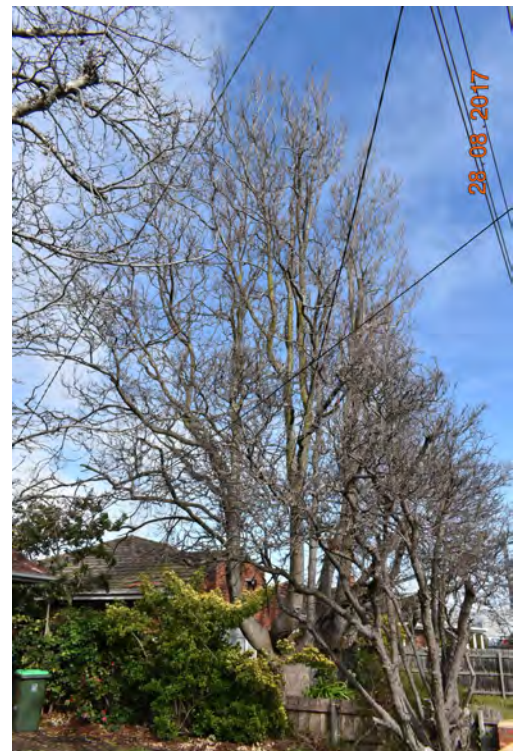

Asset ID:	206		
Botanical Name:	<i>Liquidambar styraciflua</i>		
Common Name:	Liquidamber		
Origin:	Exotic		
Canopy Dimensions (m):	14m x 12m	DBH (cm):	65
Maturity:	Mature	Health:	Fair
ULE:	10-20 years	Structure:	Poor
Comments:			

Retention Value:	High	TPZ radius (m):	7.8
		SRZ radius (m):	2.85



Asset ID: 207
Botanical Name: *Olea europaea*
Common Name: European Olive
Origin: Exotic

Retention Value:	Low	TPZ radius (m):	2
		SRZ radius (m):	1.61

Canopy Dimensions (m): 4m x 3m **DBH (cm):** 15
Maturity: Mature **Health:** Good
ULE: 10-20 years **Structure:** Fair
Comments: Row of 3 individuals



Asset ID: 208
Botanical Name: *Alnus jorullensis*
Common Name: Evergreen Alder
Origin: Exotic

Retention Value:	Low	TPZ radius (m):	4.56
		SRZ radius (m):	2.45

Canopy Dimensions (m): 7m x 9m **DBH (cm):** 38
Maturity: Mature **Health:** Fair
ULE: 5-10 years **Structure:** Poor
Comments:



Asset ID: 209
Botanical Name: *Olea europaea*
Common Name: European Olive
Origin: Exotic

Retention Value:	Low	TPZ radius (m):	2.16
		SRZ radius (m):	1.65

Canopy Dimensions (m): 4m x 3m **DBH (cm):** 18
Maturity: Semi mature **Health:** Good
ULE: 10-20 years **Structure:** Fair
Comments:



Asset ID: 210
Botanical Name: *Olea europaea*
Common Name: European Olive
Origin: Exotic

Retention Value:	Low	TPZ radius (m):	2
		SRZ radius (m):	1.91

Canopy Dimensions (m): 4m x 5m **DBH (cm):** 11
Maturity: Semi mature **Health:** Good
ULE: 10-20 years **Structure:** Fair
Comments:

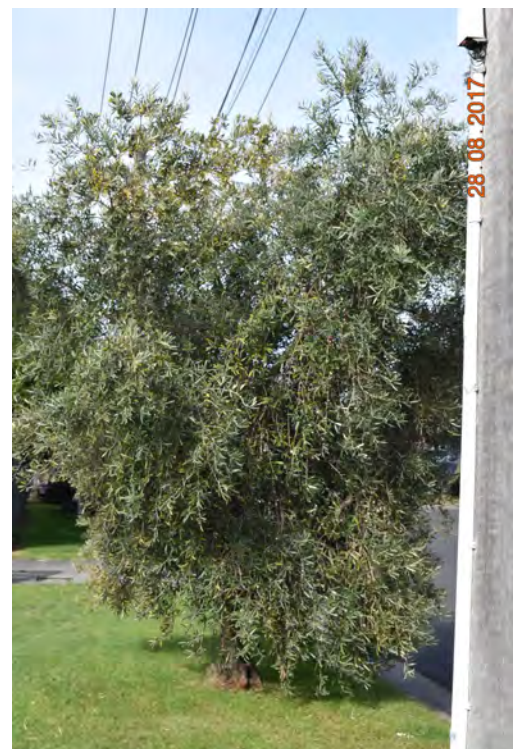

Asset ID: 211
Botanical Name: *Olea europaea*
Common Name: European Olive
Origin: Exotic

Retention Value: Low

TPZ radius (m): 2
SRZ radius (m): 1.5

Canopy Dimensions (m): 5m x 3m **DBH (cm):** 10
Maturity: Semi mature **Health:** Fair
ULE: 10-20 years **Structure:** Fair

Comments:

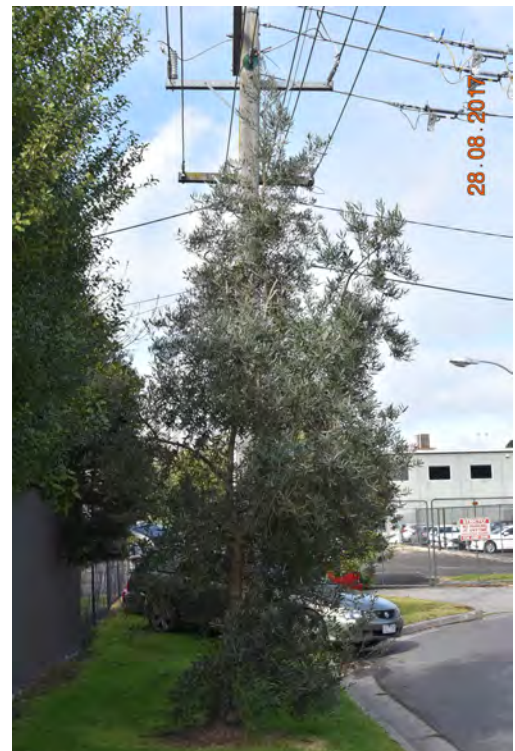

Asset ID: 212
Botanical Name: *Tristania laurina*
Common Name: Water Gum
Origin: Native

Retention Value: Low

TPZ radius (m): 2
SRZ radius (m): 1.53

Canopy Dimensions (m): 3m x 2m **DBH (cm):** 9
Maturity: Semi mature **Health:** Fair
ULE: 10-20 years **Structure:** Fair

Comments:



Asset ID: 213
Botanical Name: *Callistemon viminalis*
Common Name: Weeping Bottle Brush
Origin: Native

Retention Value: Medium
TPZ radius (m): 2.88
SRZ radius (m): 1.97

Canopy Dimensions (m): 6m x 6m
DBH (cm): 24
Maturity: Mature
Health: Fair
ULE: 10-20 years
Structure: Fair

Comments:



Asset ID: 214
Botanical Name: *Callistemon viminalis*
Common Name: Weeping Bottle Brush
Origin: Native

Retention Value: Medium
TPZ radius (m): 3
SRZ radius (m): 2.18

Canopy Dimensions (m): 5m x 6m
DBH (cm): 25
Maturity: Mature
Health: Fair
ULE: 10-20 years
Structure: Fair

Comments:



Asset ID: 215
Botanical Name: *Callistemon viminalis*
Common Name: Weeping Bottle Brush
Origin: Native

Retention Value:	Medium	TPZ radius (m):	3.36
		SRZ radius (m):	2.05

Canopy Dimensions (m): 6m x 6m **DBH (cm):** 28
Maturity: Mature **Health:** Good
ULE: 10-20 years **Structure:** Fair

Comments:



Asset ID: 216
Botanical Name: *Callistemon viminalis*
Common Name: Weeping Bottle Brush
Origin: Native

Retention Value:	Low	TPZ radius (m):	2
		SRZ radius (m):	1.57

Canopy Dimensions (m): 5m x 4m **DBH (cm):** 13
Maturity: Semi mature **Health:** Good
ULE: 10-20 years **Structure:** Fair

Comments:



Asset ID: 217
Botanical Name: *Callistemon viminalis*
Common Name: Weeping Bottle Brush
Origin: Native

Retention Value:	Medium	TPZ radius (m):	2.28
		SRZ radius (m):	1.91

Canopy Dimensions (m): 6m x 5m **DBH (cm):** 19
Maturity: Semi mature **Health:** Fair
ULE: 10-20 years **Structure:** Fair
Comments:



Asset ID: 218
Botanical Name: *Callistemon viminalis*
Common Name: Weeping Bottle Brush
Origin: Native

Retention Value:	Low	TPZ radius (m):	2.64
		SRZ radius (m):	1.79

Canopy Dimensions (m): 4m x 5m **DBH (cm):** 22
Maturity: Semi mature **Health:** Poor
ULE: 5-10 years **Structure:** Fair
Comments:



Asset ID:	219	<div>Retention Value</div>	
Botanical Name:	<i>Callistemon viminalis</i>		
Common Name:	Weeping Bottle Brush		
Origin:	Native		
Canopy Dimensions (m):	5m x 6m	DBH (cm):	27
Maturity:	Mature	Health:	Poor
ULE:	5-10 years	Structure:	Fair
Comments:			

Retention Value:	Low	TPZ radius (m):	3.24
		SRZ radius (m):	1.97

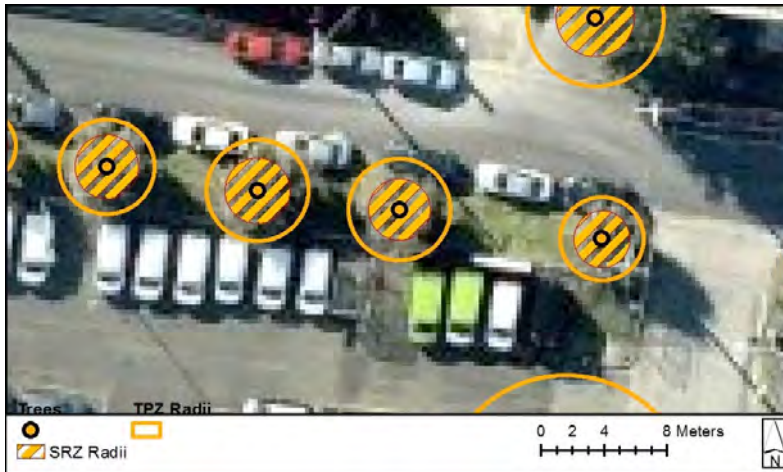

Asset ID:	220	Retention Value	
Botanical Name:	<i>Callistemon viminalis</i>		
Common Name:	Weeping Bottle Brush		
Origin:	Native		
Canopy Dimensions (m):	5m x 7m	DBH (cm):	27
Maturity:	Mature	Health:	Poor
ULE:	5-10 years	Structure:	Fair
Comments:			

Retention Value:	Low	TPZ radius (m):	3.24
		SRZ radius (m):	2.08



Asset ID: 221
Botanical Name: *Callistemon viminalis*
Common Name: Weeping Bottle Brush
Origin: Native

Retention Value:	Low	TPZ radius (m):	3
		SRZ radius (m):	2.02

Canopy Dimensions (m): 6m x 6m **DBH (cm):** 25
Maturity: Mature **Health:** Poor
ULE: 5-10 years **Structure:** Fair
Comments:



Asset ID: 222
Botanical Name: *Callistemon viminalis*
Common Name: Weeping Bottle Brush
Origin: Native

Retention Value:	Low	TPZ radius (m):	2.28
		SRZ radius (m):	1.75

Canopy Dimensions (m): 6m x 5m **DBH (cm):** 19
Maturity: Mature **Health:** Poor
ULE: 5-10 years **Structure:** Fair
Comments:

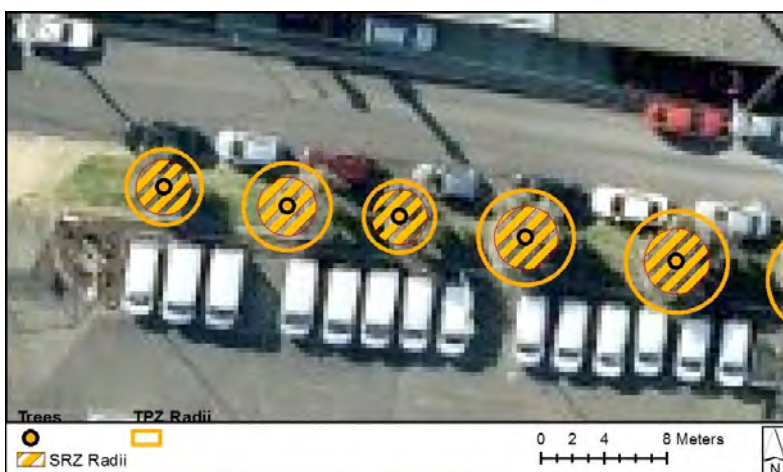

Asset ID: 223
Botanical Name: *Callistemon viminalis*
Common Name: Weeping Bottle Brush
Origin: Native

Retention Value:	Low	TPZ radius (m):	2.76
		SRZ radius (m):	1.85

Canopy Dimensions (m): 6m x 5m **DBH (cm):** 23
Maturity: Mature **Health:** Poor
ULE: 5-10 years **Structure:** Fair
Comments:



Asset ID: 224
Botanical Name: *Callistemon viminalis*
Common Name: Weeping Bottle Brush
Origin: Native

Retention Value:	Low	TPZ radius (m):	2.4
		SRZ radius (m):	1.75

Canopy Dimensions (m): 6m x 5m **DBH (cm):** 20
Maturity: Mature **Health:** Poor
ULE: 5-10 years **Structure:** Poor
Comments:

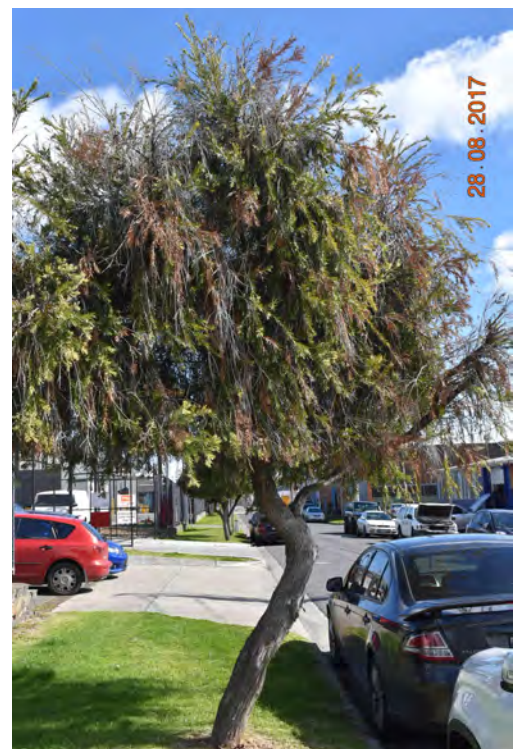

Asset ID: 225
Botanical Name: *Callistemon viminalis*
Common Name: Weeping Bottle Brush
Origin: Native

Retention Value:	Medium	TPZ radius (m):	2.28
		SRZ radius (m):	1.82

Canopy Dimensions (m): 6m x 5m **DBH (cm):** 19
Maturity: Mature **Health:** Fair
ULE: 10-20 years **Structure:** Fair
Comments:



Asset ID: 226
Botanical Name: *Callistemon viminalis*
Common Name: Weeping Bottle Brush
Origin: Native

Retention Value:	Medium	TPZ radius (m):	2.76
		SRZ radius (m):	1.91

Canopy Dimensions (m): 6m x 5m **DBH (cm):** 23
Maturity: Mature **Health:** Fair
ULE: 10-20 years **Structure:** Fair
Comments:



Asset ID: 227
Botanical Name: *Callistemon viminalis*
Common Name: Weeping Bottle Brush
Origin: Native

Retention Value:	Low	TPZ radius (m):	2.52
		SRZ radius (m):	1.88

Canopy Dimensions (m): 6m x 5m **DBH (cm):** 21
Maturity: Mature **Health:** Fair
ULE: 10-20 years **Structure:** Fair
Comments:



Asset ID: 228
Botanical Name: *Callistemon viminalis*
Common Name: Weeping Bottle Brush
Origin: Native

Retention Value:	Low	TPZ radius (m):	2.28
		SRZ radius (m):	1.75

Canopy Dimensions (m): 7m x 5m **DBH (cm):** 19
Maturity: Mature **Health:** Fair
ULE: 10-20 years **Structure:** Fair
Comments:



Asset ID: 229
Botanical Name: *Prunus cerasifera* 'Nigra'
Common Name: Purple Cherry Plum
Origin: Exotic

Retention Value:	Low	TPZ radius (m):	2
		SRZ radius (m):	1.57

Canopy Dimensions (m): 5m x 3m **DBH (cm):** 11
Maturity: Mature **Health:** Fair
ULE: 10-20 years **Structure:** Fair
Comments:



Asset ID: 230
Botanical Name: *Callistemon viminalis*
Common Name: Weeping Bottle Brush
Origin: Native

Retention Value:	Low	TPZ radius (m):	2.28
		SRZ radius (m):	1.85

Canopy Dimensions (m): 6m x 5m **DBH (cm):** 19
Maturity: Mature **Health:** Poor
ULE: 5-10 years **Structure:** Fair
Comments:



Asset ID: 231
Botanical Name: *Callistemon viminalis*
Common Name: Weeping Bottle Brush
Origin: Native

Retention Value:	Low	TPZ radius (m):	2.64
		SRZ radius (m):	1.88

Canopy Dimensions (m):	6m x 5m	DBH (cm):	22
Maturity:	Mature	Health:	Poor
ULE:	5-10 years	Structure:	Fair

Comments:



Asset ID: 232
Botanical Name: *Callistemon viminalis*
Common Name: Weeping Bottle Brush
Origin: Native

Retention Value:	Low	TPZ radius (m):	3
		SRZ radius (m):	2

Canopy Dimensions (m):	6m x 6m	DBH (cm):	25
Maturity:	Mature	Health:	Poor
ULE:	5-10 years	Structure:	Fair

Comments:



Asset ID: 233
Botanical Name: *Prunus cerasifera* 'Nigra'
Common Name: Purple Cherry Plum
Origin: Exotic

Retention Value:	Low	TPZ radius (m):	2
		SRZ radius (m):	1.75

Canopy Dimensions (m): 5m x 4m **DBH (cm):** 15
Maturity: Mature **Health:** Fair
ULE: 10-20 years **Structure:** Fair
Comments:

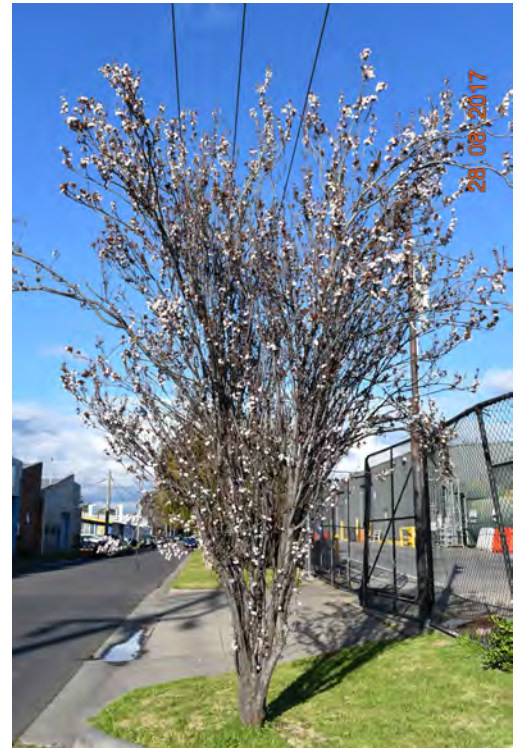

Asset ID: 234
Botanical Name: *Tristania laurina*
Common Name: Water Gum
Origin: Native

Retention Value:	Low	TPZ radius (m):	2
		SRZ radius (m):	1.5

Canopy Dimensions (m): 3m x 3m **DBH (cm):** 8
Maturity: Semi mature **Health:** Fair
ULE: 20-40 years **Structure:** Fair
Comments:



Asset ID: 235
Botanical Name: *Melia azedarach*
Common Name: White Cedar
Origin: Native

Retention Value: Low
TPZ radius (m): 2
SRZ radius (m): 1.5

Canopy Dimensions (m): 2m x 1m **DBH (cm):** 5
Maturity: Semi mature **Health:** Fair
ULE: 40+ years **Structure:** Good
Comments:



Asset ID: 236
Botanical Name: *Syagrus romanzoffiana*
Common Name: Queen Palm
Origin: Exotic

Retention Value: Medium
TPZ radius (m): 4
SRZ radius (m): 1.53

Canopy Dimensions (m): 7m x 6m **DBH (cm):** 22
Maturity: Semi mature **Health:** Fair
ULE: 20-40 years **Structure:** Good
Comments:



Asset ID: 237
Botanical Name: *Syagrus romanzoffiana*
Common Name: Queen Palm
Origin: Exotic
Canopy Dimensions (m): 7m x 6m **DBH (cm):** 29
Maturity: Semi mature **Health:** Fair
ULE: 20-40 years **Structure:** Good

Retention Value: Medium **TPZ radius (m):** 4
SRZ radius (m): 1.97

Comments:



Asset ID: 238
Botanical Name: *Melaleuca armillaris*
Common Name: Giant Honey Myrtle
Origin: Native
Canopy Dimensions (m): 4m x 9m **DBH (cm):** 66
Maturity: Mature **Health:** Fair
ULE: 10-20 years **Structure:** Fair

Retention Value: Medium **TPZ radius (m):** 7.92
SRZ radius (m): 2.98

Comments:



Asset ID: 239
Botanical Name: *Callistemon viminalis*
Common Name: Weeping Bottle Brush
Origin: Native

Retention Value:	Low	TPZ radius (m):	2
		SRZ radius (m):	2.23

Canopy Dimensions (m): 5m x 6m **DBH (cm):** 9
Maturity: Mature **Health:** Poor
ULE: 1-5 years **Structure:** Poor

Comments:



Asset ID: 240
Botanical Name: *Melaleuca styphelioides*
Common Name: Prickly Paperbark
Origin: Native

Retention Value:	Medium	TPZ radius (m):	9.24
		SRZ radius (m):	3.15

Canopy Dimensions (m): 8m x 7m **DBH (cm):** 77
Maturity: Mature **Health:** Fair
ULE: 20-40 years **Structure:** Fair

Comments:



Asset ID:	241		
Botanical Name:	<i>Betula pendula</i>		
Common Name:	Silver Birch		
Origin:	Exotic		
Canopy Dimensions (m):	4m x 2m	DBH (cm):	13
Maturity:	Semi mature	Health:	Poor
ULE:	1-5 years	Structure:	Very poor
Comments:			

Retention Value:	Low	TPZ radius (m):	2
		SRZ radius (m):	1.65



Asset ID:	242		
Botanical Name:	<i>Alnus jorullensis</i>		
Common Name:	Evergreen Alder		
Origin:	Exotic		
Canopy Dimensions (m):	8m x 6m	DBH (cm):	32
Maturity:	Mature	Health:	Poor
ULE:	1-5 years	Structure:	Fair
Comments: Basal measurement estimated			

Retention Value:	Low	TPZ radius (m):	3.84
		SRZ radius (m):	2.13



Asset ID:	243	Retention Value	
Botanical Name:	Ulmus parvifolia		
Common Name:	Chinese Elm		
Origin:	Exotic		
Canopy Dimensions (m):	5m x 6m	DBH (cm):	15
Maturity:	Semi mature	Health:	Fair
ULE:	10-20 years	Structure:	Poor
Comments:	Evidence of previous branch failure		

Retention Value:	Low	TPZ radius (m):	2
		SRZ radius (m):	1.85

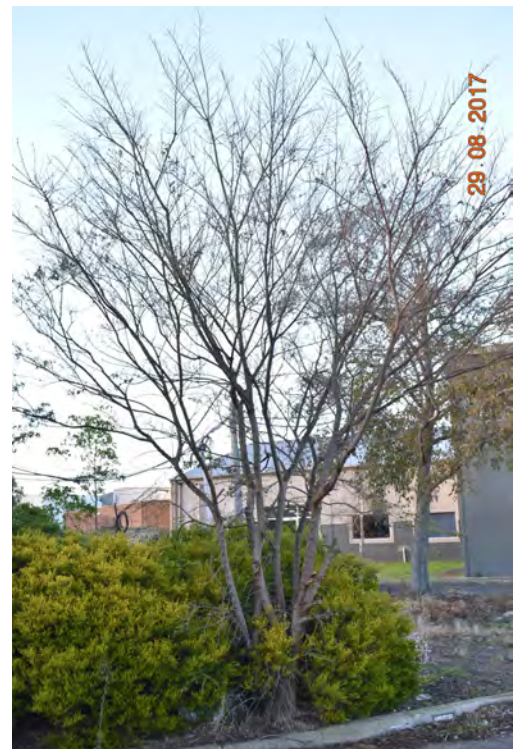

Asset ID:	244	Retention Value	
Botanical Name:	Fraxinus angustifolia subsp. Oxycarpa		
Common Name:	Desert Ash		
Origin:	Exotic		
Canopy Dimensions (m):	8m x 5m	DBH (cm):	32
Maturity:	Semi mature	Health:	Good
ULE:	10-20 years	Structure:	Poor
Comments:	Basal measurement estimated		

Retention Value:	Low	TPZ radius (m):	3.84
		SRZ radius (m):	2.37



Asset ID:	245		
Botanical Name:	<i>Cordyline australis</i>		
Common Name:	Cabbage Tree		
Origin:	Exotic		
Canopy Dimensions (m):	7m x 5m	DBH (cm):	50
Maturity:	Mature	Health:	Good
ULE:	10-20 years	Structure:	Fair
Comments:			

Retention Value:	Medium	TPZ radius (m):	6
		SRZ radius (m):	2.51



Asset ID:	246		
Botanical Name:	<i>Pittosporum tenuifolium</i>		
Common Name:	Kohuhu		
Origin:	Exotic		
Canopy Dimensions (m):	7m x 5m	DBH (cm):	22
Maturity:	Mature	Health:	Good
ULE:	5-10 years	Structure:	Fair
Comments: Basal and DBH measurement estimated, row of 2			

Retention Value:	Low	TPZ radius (m):	2.64
		SRZ radius (m):	2.1



Asset ID: 247
Botanical Name: *Callistemon viminalis*
Common Name: Weeping Bottle Brush
Origin: Native

Retention Value: Medium
TPZ radius (m): 7.8
SRZ radius (m): 2.85

Canopy Dimensions (m): 7m x 8m
DBH (cm): 65
Maturity: Mature
Health: Poor
ULE: 5-10 years
Structure: Fair
Comments: Basal measurement estimated



Asset ID: 248
Botanical Name: *Pittosporum tenuifolium*
Common Name: Kohuhu
Origin: Exotic

Retention Value: Low
TPZ radius (m): 3.48
SRZ radius (m): 2.1

Canopy Dimensions (m): 7m x 3m
DBH (cm): 29
Maturity: Mature
Health: Good
ULE: 5-10 years
Structure: Fair
Comments: Basal and DBH measurement estimated

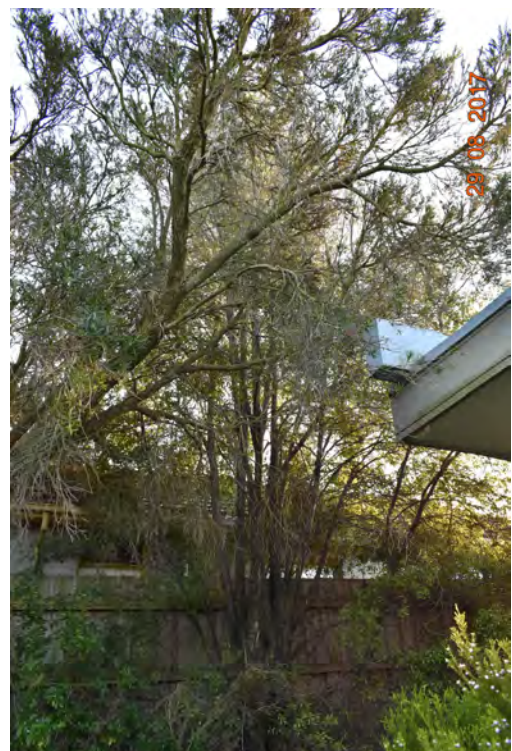

Asset ID: 249
Botanical Name: *Melaleuca bracteata*
Common Name: Black Tea-tree
Origin: Native
Canopy Dimensions (m): 7m x 9m **DBH (cm):** 39
Maturity: Mature **Health:** Good
ULE: 5-10 years **Structure:** Poor
Comments: Regrowth from stump, Basal measurement estimated

Retention Value: Medium **TPZ radius (m):** 4.68
SRZ radius (m): 2.67



Asset ID: 250
Botanical Name: *Callistemon viminalis*
Common Name: Weeping Bottle Brush
Origin: Native
Canopy Dimensions (m): 8m x 6m **DBH (cm):** 49
Maturity: Mature **Health:** Good
ULE: 10-20 years **Structure:** Fair
Comments:

Retention Value: Medium **TPZ radius (m):** 5.88
SRZ radius (m): 2.76



Asset ID: 251
Botanical Name: *Callistemon viminalis*
Common Name: Weeping Bottle Brush
Origin: Native

Retention Value: Medium
TPZ radius (m): 7.92
SRZ radius (m): 2.97

Canopy Dimensions (m): 8m x 7m **DBH (cm):** 66
Maturity: Mature **Health:** Good
ULE: 10-20 years **Structure:** Fair

Comments:



Asset ID: 252
Botanical Name: *Betula pendula*
Common Name: Silver Birch
Origin: Exotic

Retention Value: Low
TPZ radius (m): 2
SRZ radius (m): 1.79

Canopy Dimensions (m): 7m x 3m **DBH (cm):** 14
Maturity: Mature **Health:** Fair
ULE: 5-10 years **Structure:** Fair

Comments: Group of 3 individuals



Asset ID:	253		
Botanical Name:	<i>Prunus subhirtella</i>		
Common Name:	Rosebud Cherry		
Origin:	Exotic		
Canopy Dimensions (m):	4m x 4m	DBH (cm):	24
Maturity:	Mature	Health:	Fair
ULE:	5-10 years	Structure:	Fair
Comments:			

Retention Value:	Low	TPZ radius (m):	2.88
		SRZ radius (m):	1.79

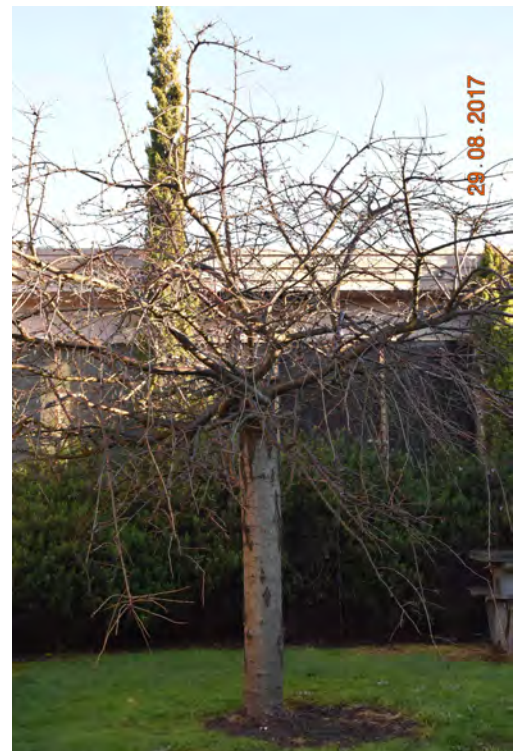

Asset ID:	254		
Botanical Name:	<i>Cupressus sempervirens</i>		
Common Name:	Italian Cypress		
Origin:	Exotic		
Canopy Dimensions (m):	8m x 1m	DBH (cm):	16
Maturity:	Mature	Health:	Good
ULE:	10-20 years	Structure:	Good
Comments: Row of 3 individuals, Basal and DBH measurement estimated			

Retention Value:	Low	TPZ radius (m):	2
		SRZ radius (m):	1.61



Asset ID: 255
Botanical Name: *Betula pendula*
Common Name: Silver Birch
Origin: Exotic

Retention Value:	Low	TPZ radius (m):	2
		SRZ radius (m):	1.57

Canopy Dimensions (m): 6m x 3m **DBH (cm):** 11
Maturity: Semi mature **Health:** Fair
ULE: 10-20 years **Structure:** Fair
Comments: Group of 3 individuals

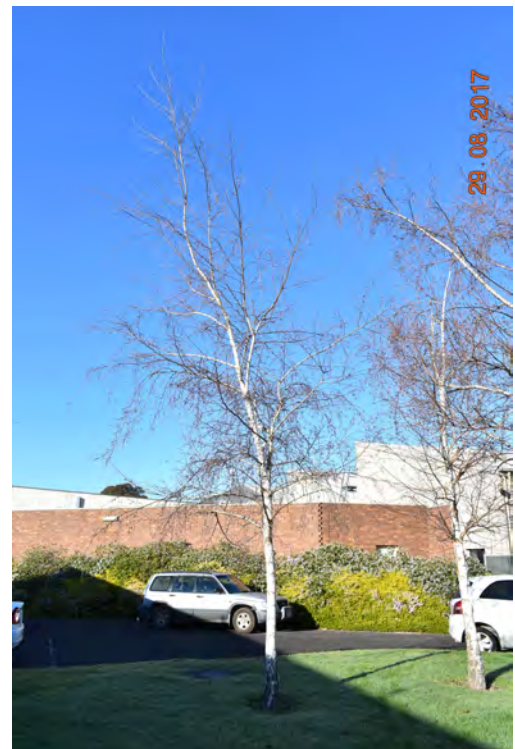

Asset ID: 256
Botanical Name: *Betula pendula*
Common Name: Silver Birch
Origin: Exotic

Retention Value:	Low	TPZ radius (m):	2
		SRZ radius (m):	1.79

Canopy Dimensions (m): 7m x 3m **DBH (cm):** 16
Maturity: Semi mature **Health:** Good
ULE: 10-20 years **Structure:** Good
Comments: Group of 5 individuals

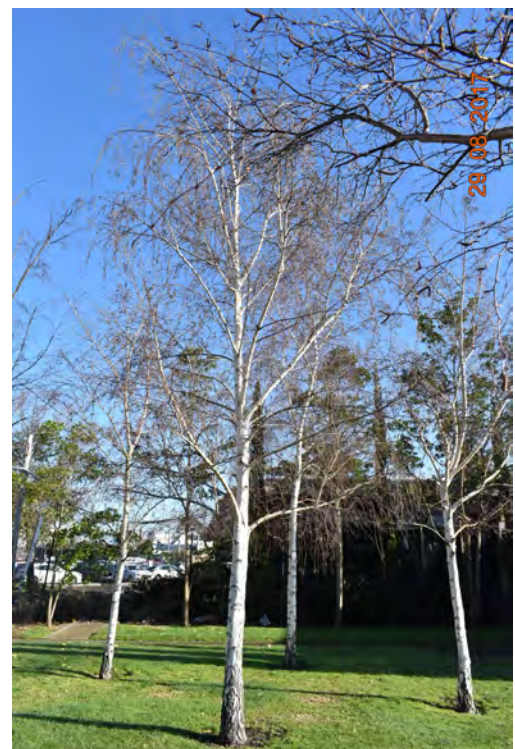

Asset ID: 257
Botanical Name: *Hymenosporum flavum*
Common Name: Native Frangi-pani
Origin: Native
Canopy Dimensions (m): 9m x 3m **DBH (cm):** 18
Maturity: Mature **Health:** Fair
ULE: 10-20 years **Structure:** Fair
Comments: Row of 5 individuals

Retention Value: Medium **TPZ radius (m):** 2.16
SRZ radius (m): 1.75



Asset ID: 258
Botanical Name: *Alnus jorullensis*
Common Name: Evergreen Alder
Origin: Exotic
Canopy Dimensions (m): 8m x 9m **DBH (cm):** 61
Maturity: Mature **Health:** Fair
ULE: 5-10 years **Structure:** Fair
Comments:

Retention Value: Medium **TPZ radius (m):** 7.32
SRZ radius (m): 2.71

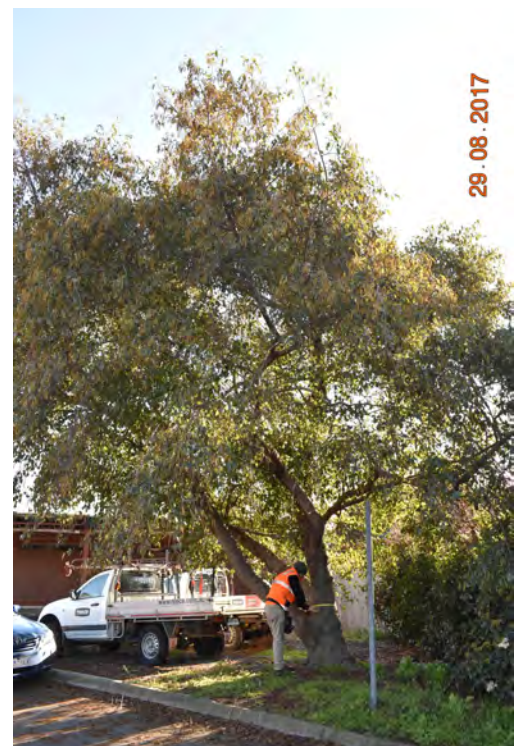

Asset ID:	259		
Botanical Name:	<i>Betula pendula</i>		
Common Name:	Silver Birch		
Origin:	Exotic		
Canopy Dimensions (m):	6m x 3m	DBH (cm):	22
Maturity:	Mature	Health:	Fair
ULE:	5-10 years	Structure:	Poor
Comments:			

Retention Value:	Low	TPZ radius (m):	2.64
		SRZ radius (m):	2.05

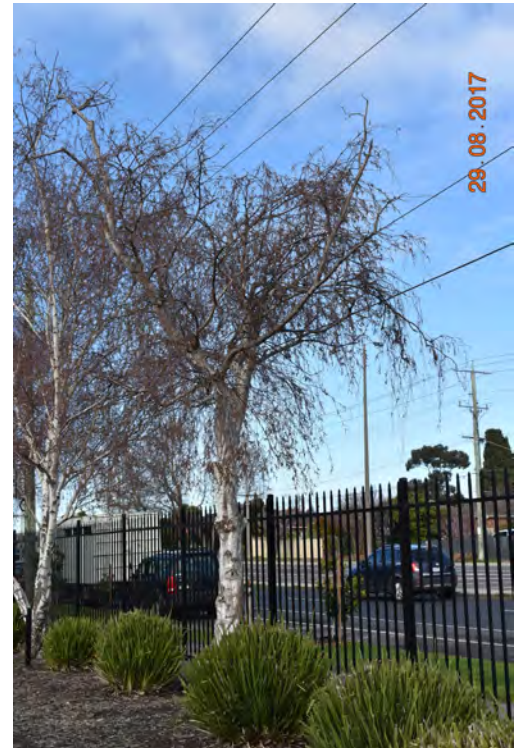

Asset ID:	260		
Botanical Name:	<i>Betula pendula</i>		
Common Name:	Silver Birch		
Origin:	Exotic		
Canopy Dimensions (m):	7m x 4m	DBH (cm):	38
Maturity:	Mature	Health:	Fair
ULE:	5-10 years	Structure:	Poor
Comments:			

Retention Value:	Low	TPZ radius (m):	4.56
		SRZ radius (m):	2.45

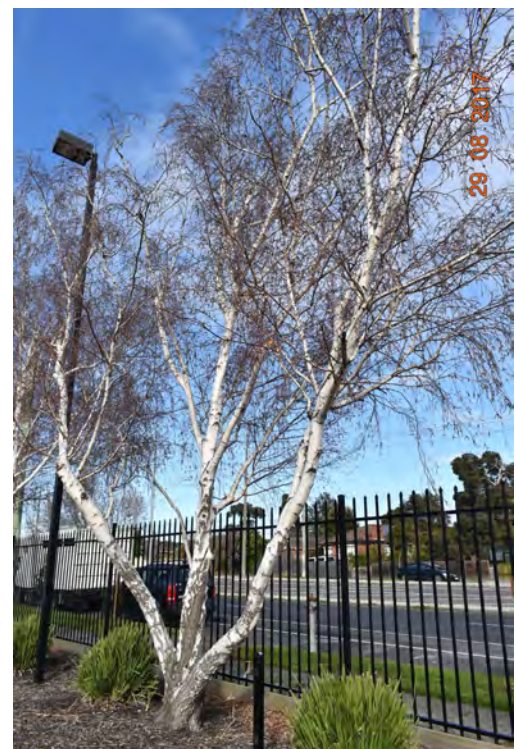

Asset ID:	261	<div>Retention Value</div>	
Botanical Name:	<i>Betula pendula</i>		
Common Name:	Silver Birch		
Origin:	Exotic		
Canopy Dimensions (m):	8m x 4m	DBH (cm):	27
Maturity:	Mature	Health:	Fair
ULE:	10-20 years	Structure:	Fair
Comments:			

Retention Value:	Medium	TPZ radius (m):	3.24
		SRZ radius (m):	2.18



Asset ID:	262	Retention Value	
Botanical Name:	<i>Betula pendula</i>		
Common Name:	Silver Birch		
Origin:	Exotic		
Canopy Dimensions (m):	7m x 3m	DBH (cm):	17
Maturity:	Mature	Health:	Fair
ULE:	5-10 years	Structure:	Poor
Comments:			

Retention Value:	Low	TPZ radius (m):	2.04
		SRZ radius (m):	1.88



Asset ID: 263
Botanical Name: *Betula pendula*
Common Name: Silver Birch
Origin: Exotic

Retention Value:	Medium	TPZ radius (m):	3.6
		SRZ radius (m):	2.18

Canopy Dimensions (m): 7m x 4m **DBH (cm):** 30
Maturity: Mature **Health:** Fair
ULE: 5-10 years **Structure:** Fair
Comments:

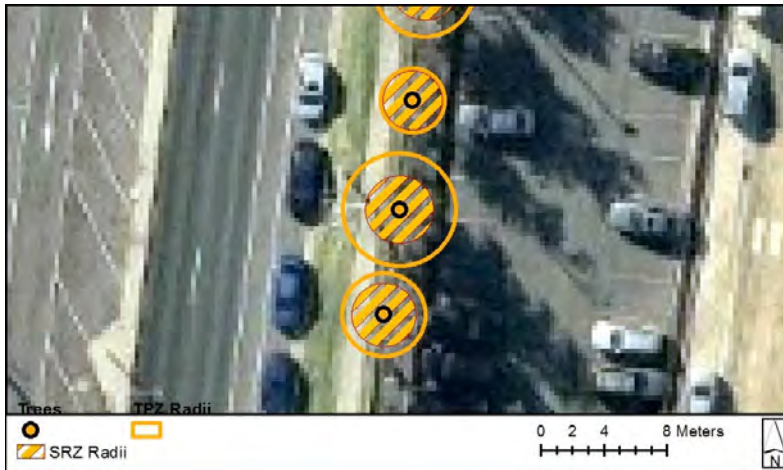
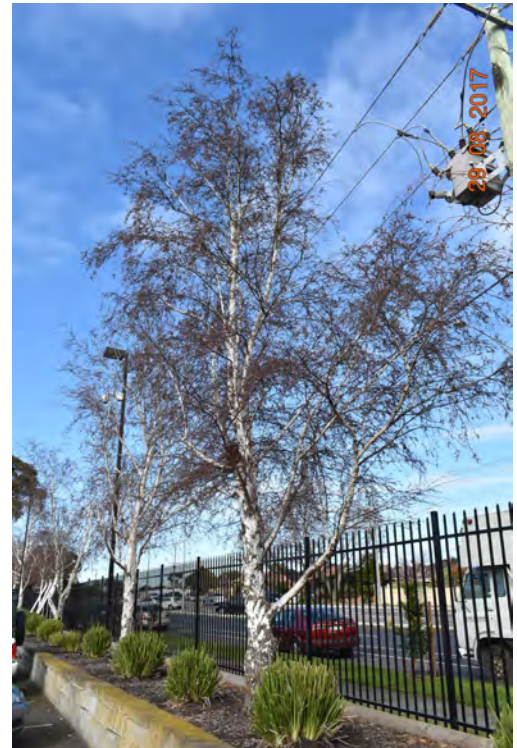

Asset ID: 264
Botanical Name: *Betula pendula*
Common Name: Silver Birch
Origin: Exotic

Retention Value:	Low	TPZ radius (m):	2.64
		SRZ radius (m):	2.02

Canopy Dimensions (m): 7m x 4m **DBH (cm):** 22
Maturity: Mature **Health:** Fair
ULE: 5-10 years **Structure:** Fair
Comments:

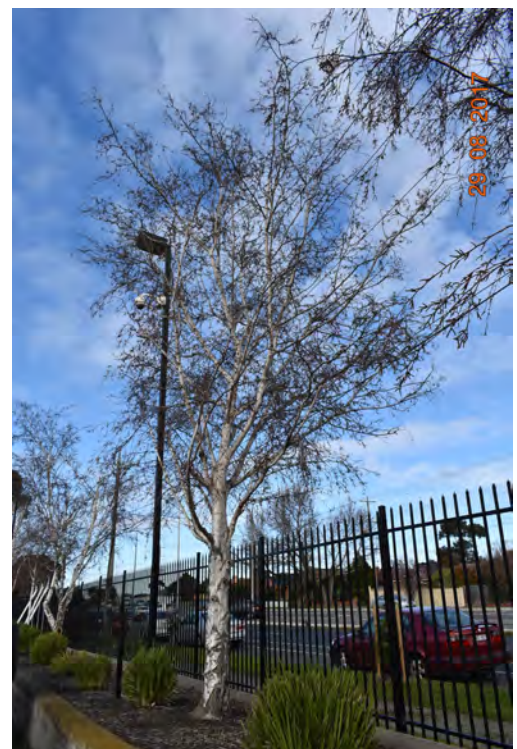

Asset ID:	265		
Botanical Name:	<i>Betula pendula</i>		
Common Name:	Silver Birch		
Origin:	Exotic		
Canopy Dimensions (m):	7m x 4m	DBH (cm):	29
Maturity:	Mature	Health:	Fair
ULE:	5-10 years	Structure:	Fair
Comments:			

Retention Value:	Low	TPZ radius (m):	3.48
		SRZ radius (m):	2.05

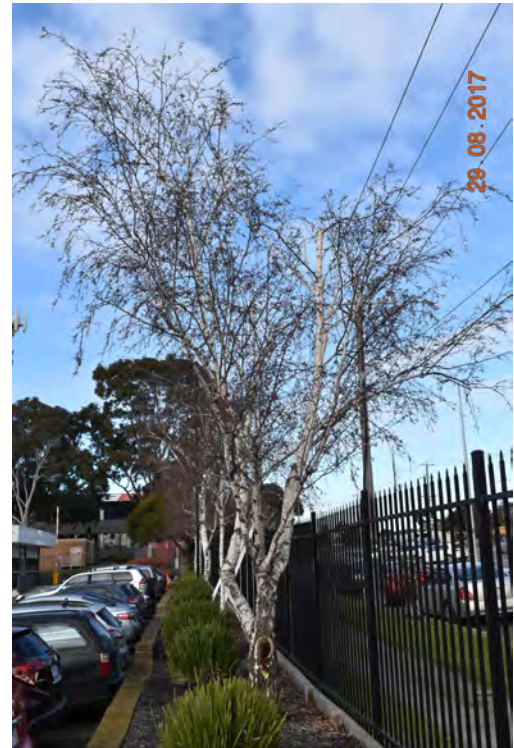

Asset ID:	266		
Botanical Name:	<i>Betula pendula</i>		
Common Name:	Silver Birch		
Origin:	Exotic		
Canopy Dimensions (m):	5m x 3m	DBH (cm):	9
Maturity:	Semi mature	Health:	Fair
ULE:	10-20 years	Structure:	Good
Comments:			

Retention Value:	Low	TPZ radius (m):	2
		SRZ radius (m):	1.57

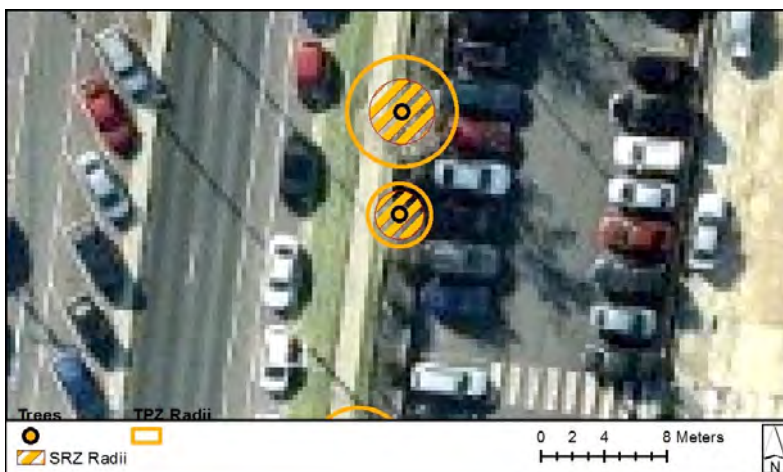
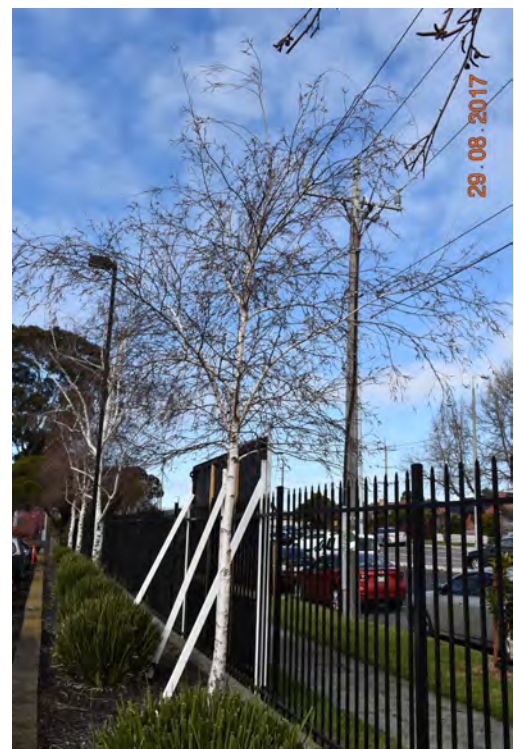

Asset ID: 267
Botanical Name: *Betula pendula*
Common Name: Silver Birch
Origin: Exotic

Retention Value:	Low	TPZ radius (m):	3
		SRZ radius (m):	2.1

Canopy Dimensions (m): 7m x 5m **DBH (cm):** 25
Maturity: Mature **Health:** Fair
ULE: 10-20 years **Structure:** Fair
Comments:



Asset ID: 268
Botanical Name: *Betula pendula*
Common Name: Silver Birch
Origin: Exotic

Retention Value:	Low	TPZ radius (m):	2.28
		SRZ radius (m):	1.91

Canopy Dimensions (m): 6m x 4m **DBH (cm):** 19
Maturity: Mature **Health:** Fair
ULE: 10-20 years **Structure:** Fair
Comments:

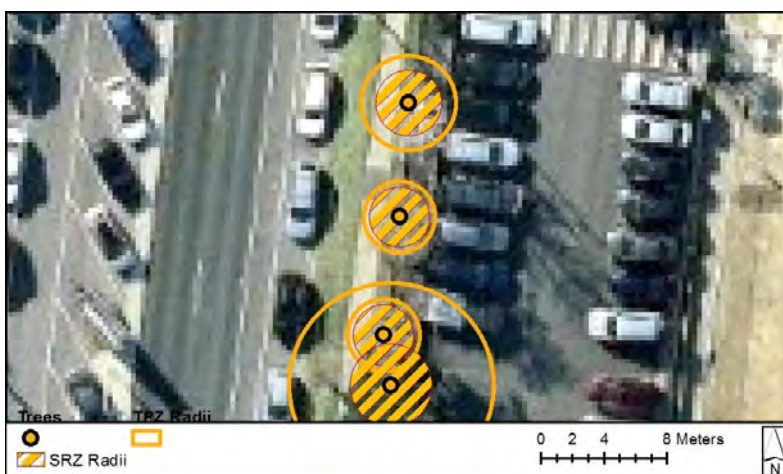
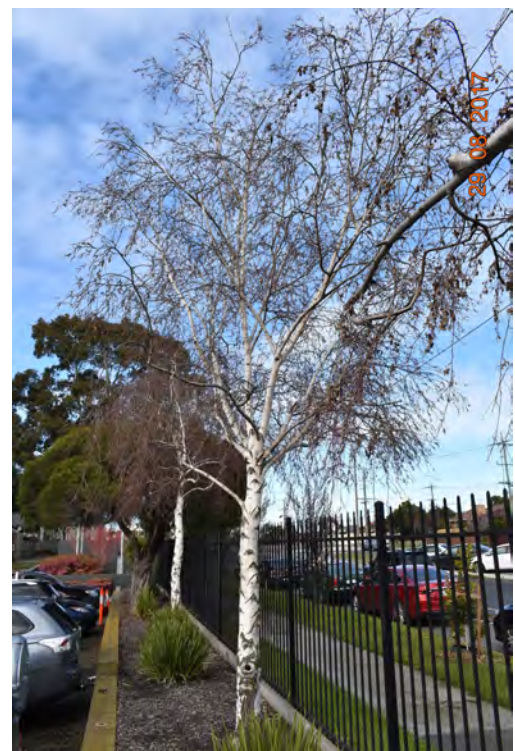

Asset ID:	269	<div>Retention Value</div>	
Botanical Name:	<i>Betula pendula</i>		
Common Name:	Silver Birch		
Origin:	Exotic		
Canopy Dimensions (m):	6m x 4m	DBH (cm):	19
Maturity:	Mature	Health:	Fair
ULE:	5-10 years	Structure:	Poor
Comments:			

Retention Value:	Low	TPZ radius (m):	2.28
		SRZ radius (m):	1.91



Asset ID:	270	Retention Value	
Botanical Name:	Melaleuca armillaris		
Common Name:	Giant Honey Myrtle		
Origin:	Native		
Canopy Dimensions (m):	5m x 6m	DBH (cm):	54
Maturity:	Mature	Health:	Fair
ULE:	5-10 years	Structure:	Poor
Comments:			

Retention Value:	Low	TPZ radius (m):	6.48
		SRZ radius (m):	2.59

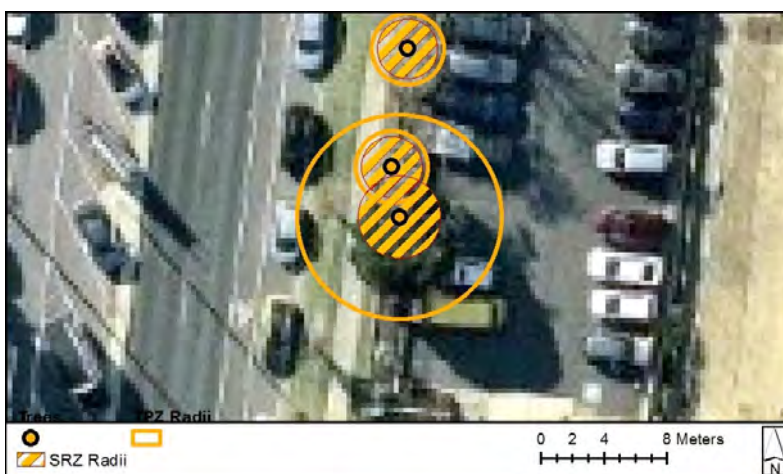

Asset ID: 271
Botanical Name: *Corymbia citriodora*
Common Name: Lemon-scented Gum
Origin: Native

Retention Value: High
TPZ radius (m): 7.44
SRZ radius (m): 2.92

Canopy Dimensions (m): 16m x 11m **DBH (cm):** 62
Maturity: Mature **Health:** Good
ULE: 40+ years **Structure:** Fair
Comments: Tree has been braced

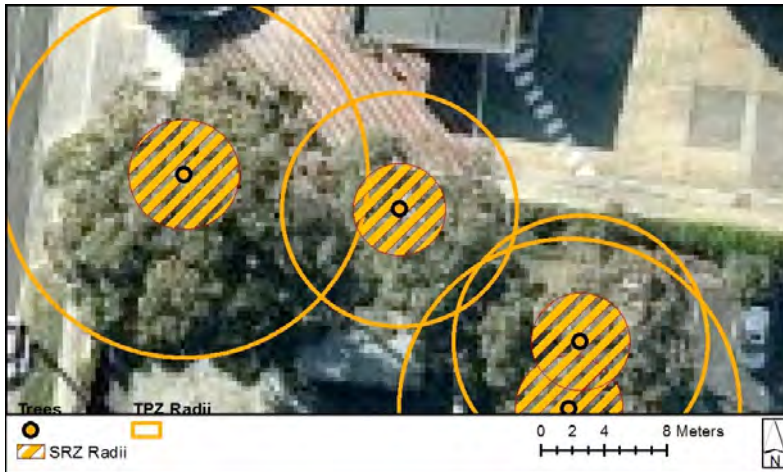

Asset ID: 272
Botanical Name: *Corymbia maculata*
Common Name: Spotted Gum
Origin: Native

Retention Value: Very High
TPZ radius (m): 11.64
SRZ radius (m): 3.48

Canopy Dimensions (m): 17m x 14m **DBH (cm):** 97
Maturity: Mature **Health:** Good
ULE: 20-40 years **Structure:** Fair
Comments: Fruiting bodies at roots, tree has been braced



Asset ID: 273
Botanical Name: *Platanus orientalis* 'Digitata'
Common Name: Cut-leaf Plane
Origin: Exotic

Retention Value:	Medium	TPZ radius (m):	2.16
		SRZ radius (m):	1.88

Canopy Dimensions (m): 7m x 5m **DBH (cm):** 18
Maturity: Semi mature **Health:** Good
ULE: 20-40 years **Structure:** Fair
Comments:



Asset ID: 274
Botanical Name: *Platanus orientalis* 'Digitata'
Common Name: Cut-leaf Plane
Origin: Exotic

Retention Value:	Low	TPZ radius (m):	2
		SRZ radius (m):	1.5

Canopy Dimensions (m): 5m x 3m **DBH (cm):** 11
Maturity: Semi mature **Health:** Fair
ULE: 20-40 years **Structure:** Fair
Comments:

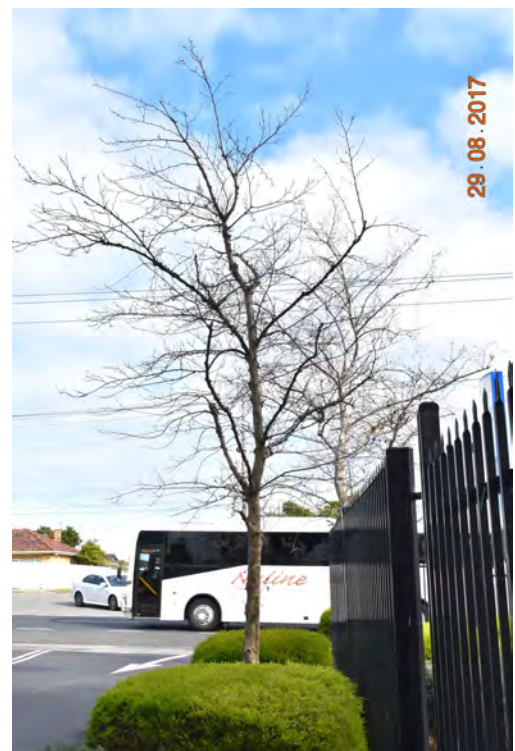

Asset ID: 275
Botanical Name: *Corymbia citriodora*
Common Name: Lemon-scented Gum
Origin: Native
Canopy Dimensions (m): 17m x 18m **DBH (cm):** 81
Maturity: Mature **Health:** Fair
ULE: 20-40 years **Structure:** Fair
Comments:

Retention Value: Very High **TPZ radius (m):** 9.72
SRZ radius (m): 3.24

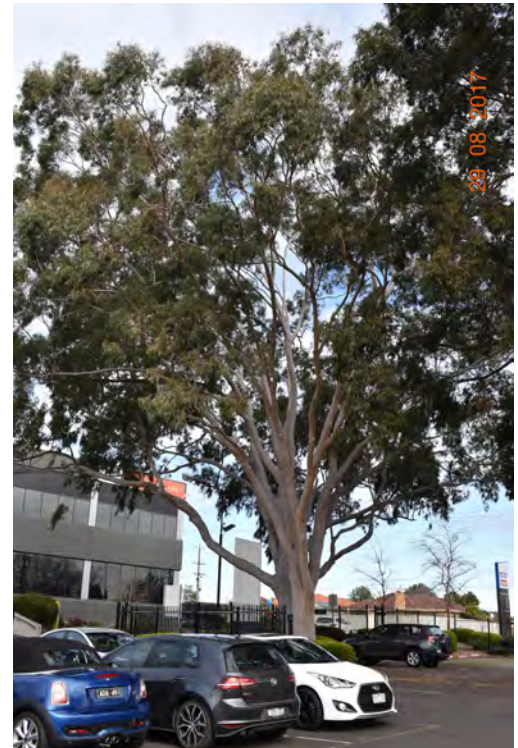
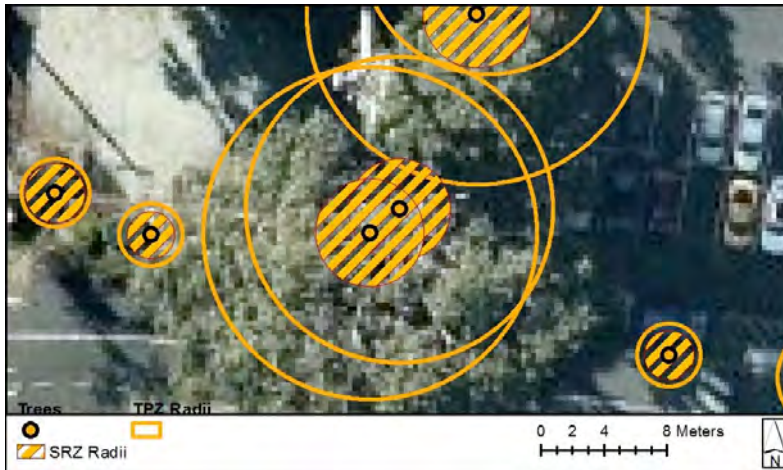

Asset ID: 276
Botanical Name: *Corymbia citriodora*
Common Name: Lemon-scented Gum
Origin: Native
Canopy Dimensions (m): 16m x 18m **DBH (cm):** 88
Maturity: Mature **Health:** Good
ULE: 20-40 years **Structure:** Fair
Comments:

Retention Value: Very High **TPZ radius (m):** 10.56
SRZ radius (m): 3.42

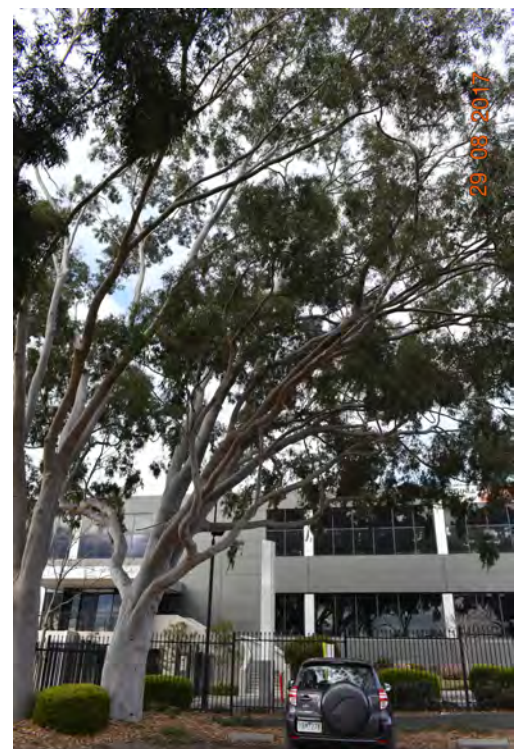

Asset ID: 277
Botanical Name: *Corymbia maculata*
Common Name: Spotted Gum
Origin: Native

Retention Value: Very High
TPZ radius (m): 10.8
SRZ radius (m): 3.39

Canopy Dimensions (m): 18m x 16m **DBH (cm):** 90
Maturity: Mature **Health:** Good
ULE: 20-40 years **Structure:** Fair
Comments: Evidence of previous branch failure



Asset ID: 278
Botanical Name: *Corymbia maculata*
Common Name: Spotted Gum
Origin: Native

Retention Value: Very High
TPZ radius (m): 8.04
SRZ radius (m): 3.11

Canopy Dimensions (m): 17m x 12m **DBH (cm):** 67
Maturity: Mature **Health:** Good
ULE: 20-40 years **Structure:** Fair
Comments:

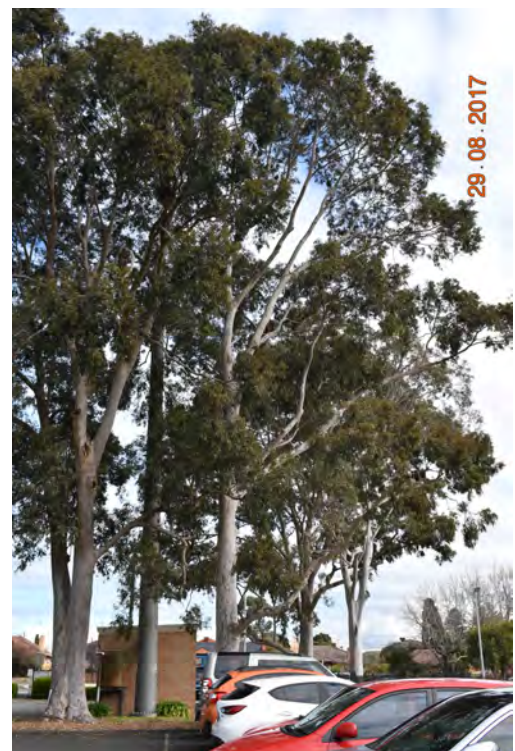

Asset ID: 279
Botanical Name: *Platanus Xacerifolia*
Common Name: London Plane
Origin: Exotic

Retention Value: Medium
TPZ radius (m): 3.6
SRZ radius (m): 2.2

Canopy Dimensions (m): 8m x 5m
DBH (cm): 30
Maturity: Semi mature
Health: Fair
ULE: 40+ years
Structure: Fair

Comments:



Asset ID: 280
Botanical Name: *Platanus Xacerifolia*
Common Name: London Plane
Origin: Exotic

Retention Value: Medium
TPZ radius (m): 2.88
SRZ radius (m): 2.2

Canopy Dimensions (m): 8m x 6m
DBH (cm): 24
Maturity: Semi mature
Health: Good
ULE: 40+ years
Structure: Good

Comments:

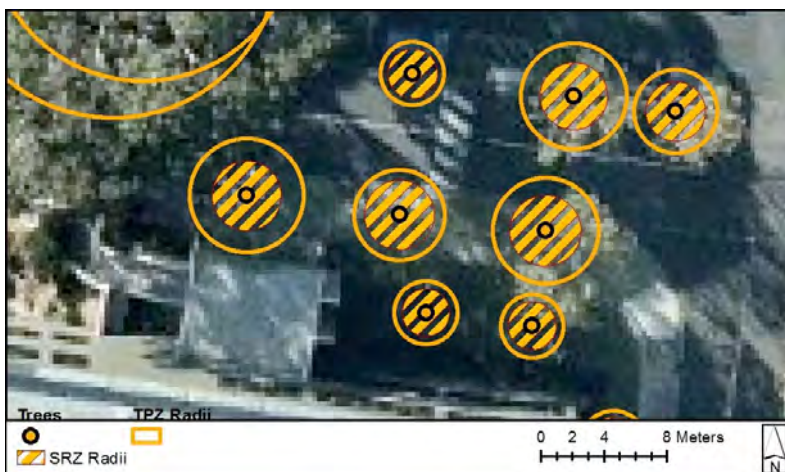
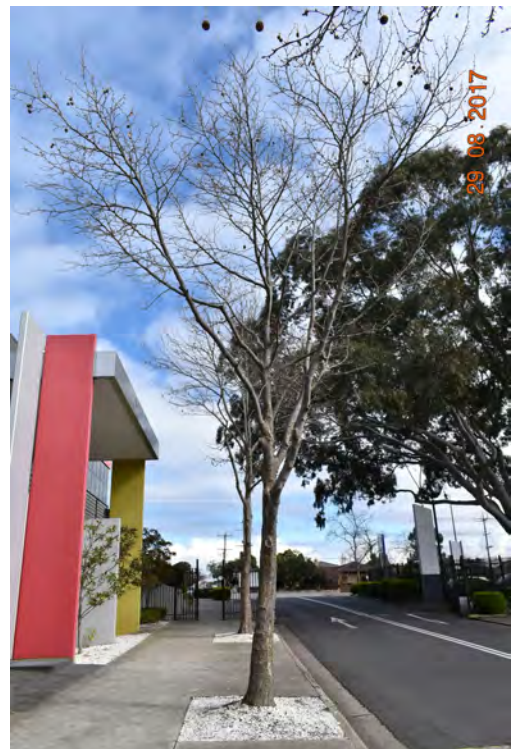

Asset ID: 281
Botanical Name: *Platanus Xacerifolia*
Common Name: London Plane
Origin: Exotic

Retention Value: Medium
TPZ radius (m): 3.36
SRZ radius (m): 2.25

Canopy Dimensions (m): 8m x 6m
DBH (cm): 28
Maturity: Semi mature
Health: Good
ULE: 40+ years
Structure: Good

Comments:

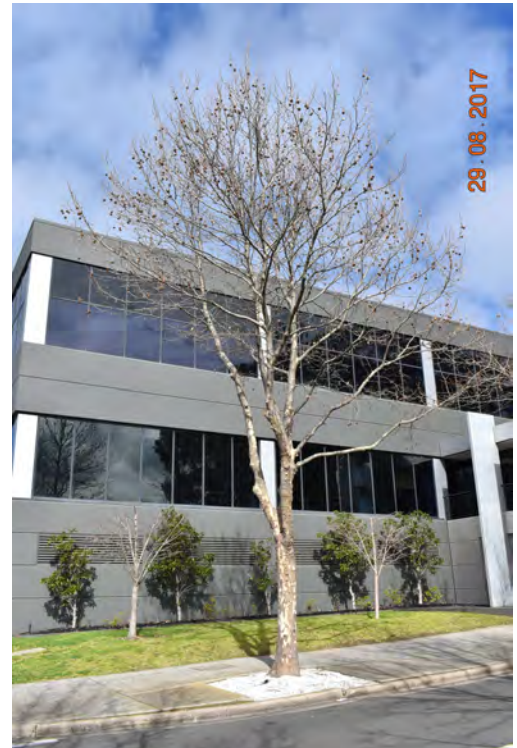

Asset ID: 282
Botanical Name: *Platanus Xacerifolia*
Common Name: London Plane
Origin: Exotic

Retention Value: High
TPZ radius (m): 3.84
SRZ radius (m): 2.28

Canopy Dimensions (m): 10m x 7m
DBH (cm): 32
Maturity: Semi mature
Health: Good
ULE: 40+ years
Structure: Good

Comments:



Asset ID: 283
Botanical Name: *Pyrus calleryana* 'Capital'
Common Name: Capital Callery Pear
Origin: Exotic

Retention Value:	Low	TPZ radius (m):	2.04
		SRZ radius (m):	1.75

Canopy Dimensions (m): 5m x 3m **DBH (cm):** 17
Maturity: Semi mature **Health:** Good
ULE: 10-20 years **Structure:** Poor
Comments:

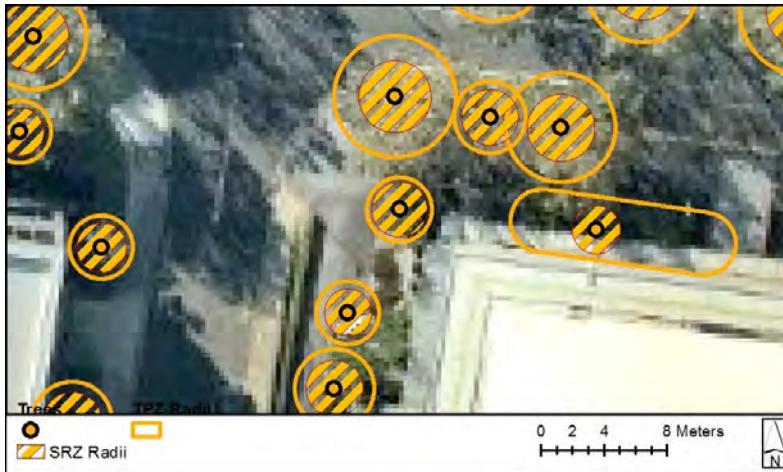
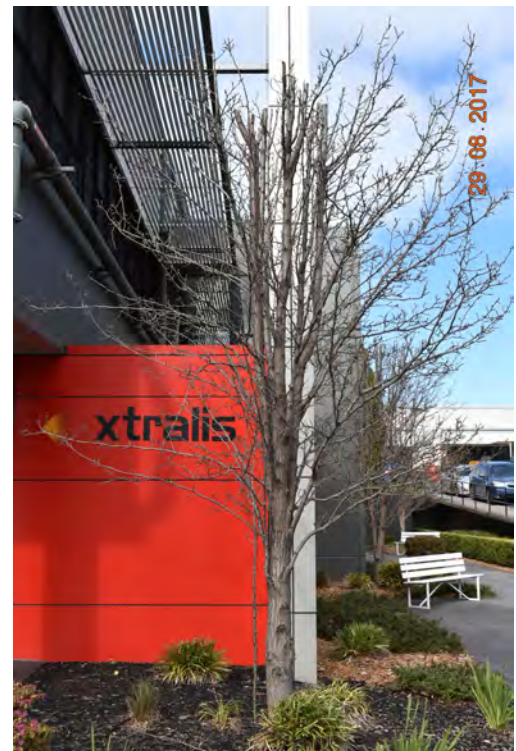

Asset ID: 284
Botanical Name: *Pyrus calleryana* 'Capital'
Common Name: Capital Callery Pear
Origin: Exotic

Retention Value:	Low	TPZ radius (m):	2
		SRZ radius (m):	1.5

Canopy Dimensions (m): 5m x 4m **DBH (cm):** 12
Maturity: Semi mature **Health:** Good
ULE: 10-20 years **Structure:** Poor
Comments:



Asset ID: 285
Botanical Name: *Pyrus calleryana* 'Capital'
Common Name: Capital Callery Pear
Origin: Exotic

Retention Value: Low
TPZ radius (m): 2.52
SRZ radius (m): 1.79

Canopy Dimensions (m): 5m x 4m
DBH (cm): 21
Maturity: Semi mature
Health: Good
ULE: 10-20 years
Structure: Poor

Comments:



Asset ID: 286
Botanical Name: *Cupressus sempervirens*
Common Name: Italian Cypress
Origin: Exotic

Retention Value: Low
TPZ radius (m): 7.08
SRZ radius (m): 2.3

Canopy Dimensions (m): 9m x 3m
DBH (cm): 59
Maturity: Mature
Health: Good
ULE: 10-20 years
Structure: Fair

Comments:



Asset ID: 287
Botanical Name: *Pyrus calleryana* 'Capital'
Common Name: Capital Callery Pear
Origin: Exotic

Retention Value: Low
TPZ radius (m): 2.16
SRZ radius (m): 1.72

Canopy Dimensions (m): 7m x 3m **DBH (cm):** 18
Maturity: Semi mature **Health:** Good
ULE: 20-40 years **Structure:** Fair
Comments:



Asset ID: 288
Botanical Name: *Pyrus calleryana* 'Capital'
Common Name: Capital Callery Pear
Origin: Exotic

Retention Value: Low
TPZ radius (m): 2
SRZ radius (m): 1.61

Canopy Dimensions (m): 9m x 4m **DBH (cm):** 15
Maturity: Semi mature **Health:** Good
ULE: 20-40 years **Structure:** Fair
Comments: Inappropriate location



Asset ID:	289		
Botanical Name:	<i>Platanus Xacerifolia</i>		
Common Name:	London Plane		
Origin:	Exotic		
Canopy Dimensions (m):	8m x 5m	DBH (cm):	19
Maturity:	Semi mature	Health:	Good
ULE:	20-40 years	Structure:	Fair
Comments:			

Retention Value:	Medium	TPZ radius (m):	2.28
		SRZ radius (m):	1.79

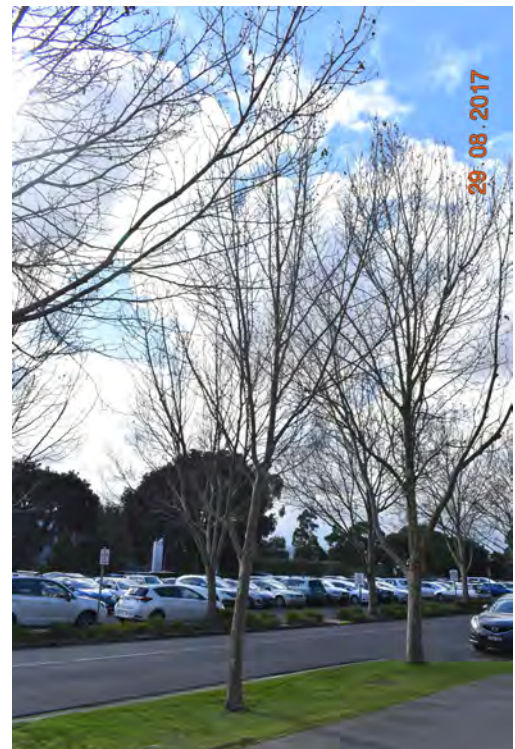

Asset ID:	290		
Botanical Name:	<i>Platanus Xacerifolia</i>		
Common Name:	London Plane		
Origin:	Exotic		
Canopy Dimensions (m):	9m x 6m	DBH (cm):	29
Maturity:	Semi mature	Health:	Good
ULE:	20-40 years	Structure:	Fair
Comments:			

Retention Value:	Medium	TPZ radius (m):	3.48
		SRZ radius (m):	2.13



Asset ID: 291
Botanical Name: *Pyrus calleryana* 'Capital'
Common Name: Capital Callery Pear
Origin: Exotic

Retention Value: Low
TPZ radius (m): 2
SRZ radius (m): 1.53

Canopy Dimensions (m): 5m x 3m **DBH (cm):** 14
Maturity: Semi mature **Health:** Good
ULE: 10-20 years **Structure:** Poor
Comments: Row of 3 individuals

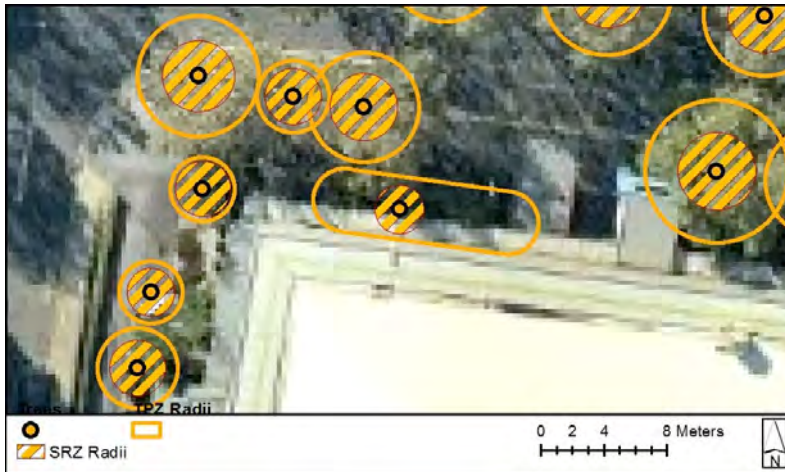
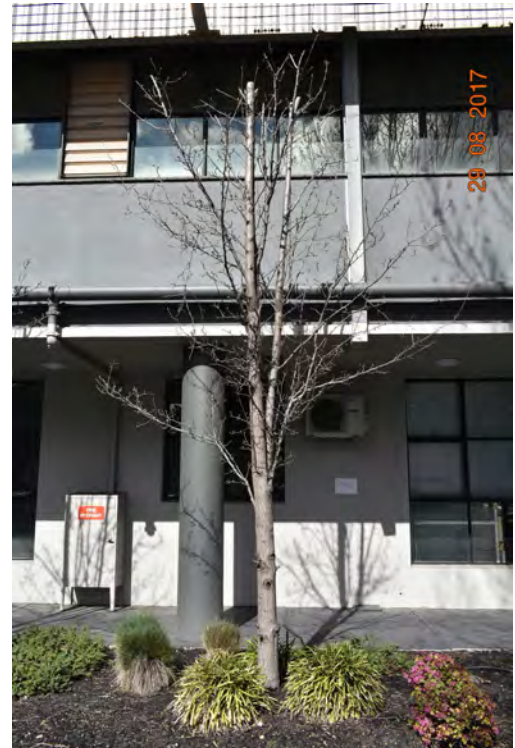

Asset ID: 292
Botanical Name: *Platanus Xacerifolia*
Common Name: London Plane
Origin: Exotic

Retention Value: High
TPZ radius (m): 4.56
SRZ radius (m): 2.45

Canopy Dimensions (m): 11m x 7m **DBH (cm):** 38
Maturity: Semi mature **Health:** Fair
ULE: 20-40 years **Structure:** Fair
Comments:

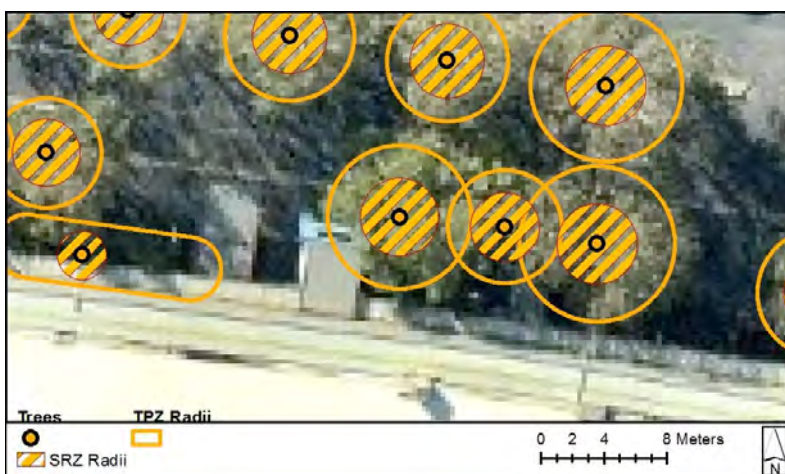

Asset ID: 293
Botanical Name: *Platanus Xacerifolia*
Common Name: London Plane
Origin: Exotic

Retention Value:	High	TPZ radius (m):	3.6
		SRZ radius (m):	2.18

Canopy Dimensions (m): 11m x 7m **DBH (cm):** 30
Maturity: Semi mature **Health:** Good
ULE: 20-40 years **Structure:** Good
Comments:

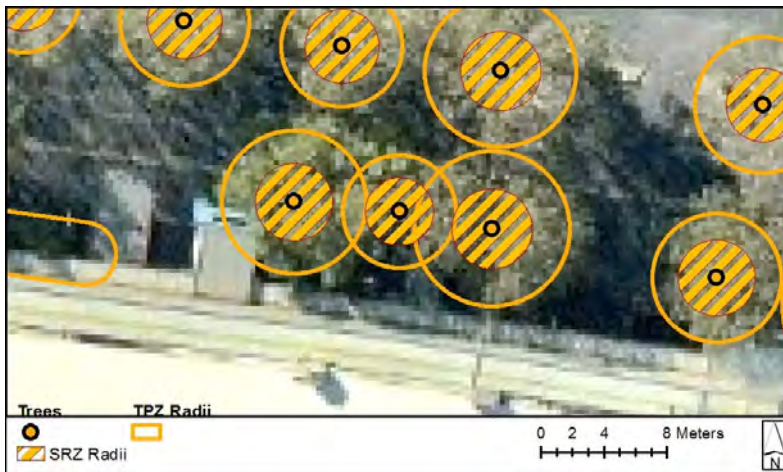

Asset ID: 294
Botanical Name: *Platanus Xacerifolia*
Common Name: London Plane
Origin: Exotic

Retention Value:	High	TPZ radius (m):	4.92
		SRZ radius (m):	2.53

Canopy Dimensions (m): 11m x 7m **DBH (cm):** 41
Maturity: Mature **Health:** Good
ULE: 20-40 years **Structure:** Fair
Comments:

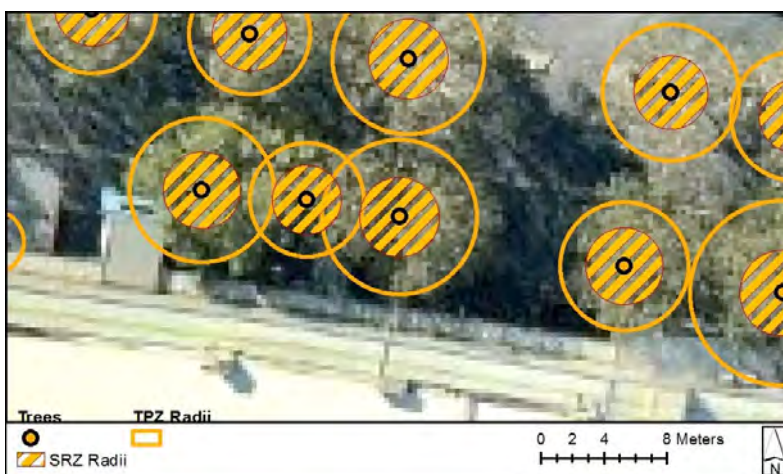

Asset ID:	295	<div>Retention Value</div>	
Botanical Name:	<i>Platanus Xacerifolia</i>		
Common Name:	London Plane		
Origin:	Exotic		
Canopy Dimensions (m):	13m x 8m	DBH (cm):	34
Maturity:	Semi mature	Health:	Fair
ULE:	20-40 years	Structure:	Fair
Comments:			

Retention Value:	High	TPZ radius (m):	4.08
		SRZ radius (m):	2.43

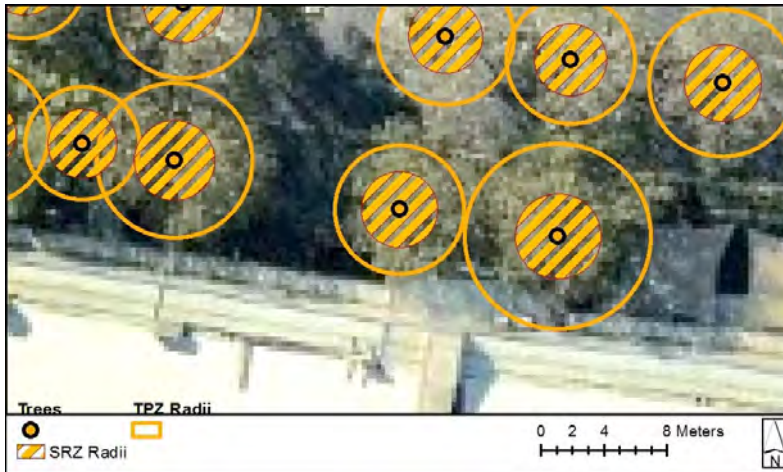

Asset ID:	296	Retention Value	
Botanical Name:	Platanus Xacerifolia		
Common Name:	London Plane		
Origin:	Exotic		
Canopy Dimensions (m):	14m x 9m	DBH (cm):	49
Maturity:	Mature	Health:	Fair
ULE:	20-40 years	Structure:	Fair
Comments:			

Retention Value:	High	TPZ radius (m):	5.88
		SRZ radius (m):	2.71

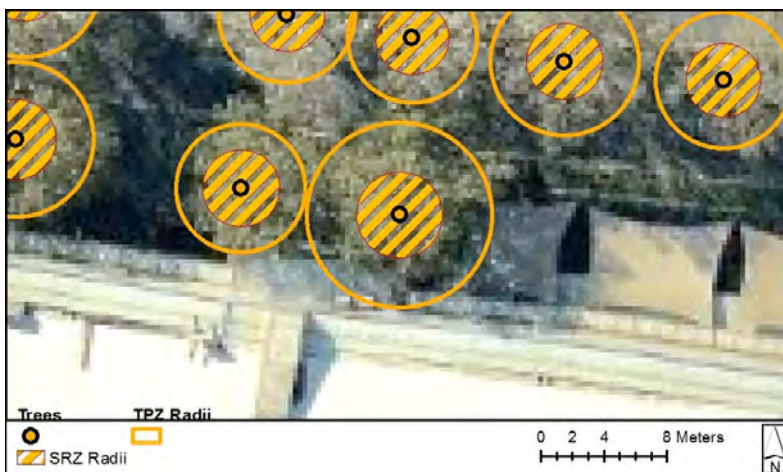

Asset ID:	297		
Botanical Name:	<i>Platanus Xacerifolia</i>		
Common Name:	London Plane		
Origin:	Exotic		
Canopy Dimensions (m):	12m x 7m	DBH (cm):	40
Maturity:	Mature	Health:	Good
ULE:	20-40 years	Structure:	Fair
Comments:			

Retention Value:	High	TPZ radius (m):	4.8
		SRZ radius (m):	2.51

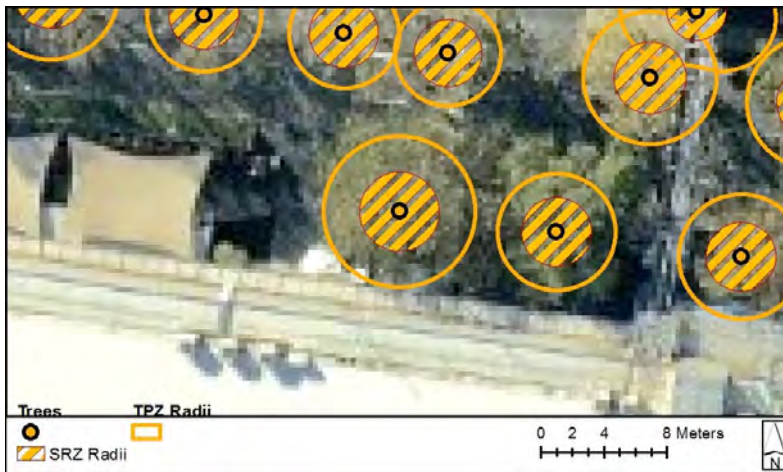

Asset ID:	298		
Botanical Name:	<i>Platanus Xacerifolia</i>		
Common Name:	London Plane		
Origin:	Exotic		
Canopy Dimensions (m):	11m x 7m	DBH (cm):	31
Maturity:	Semi mature	Health:	Good
ULE:	20-40 years	Structure:	Fair
Comments:			

Retention Value:	Medium	TPZ radius (m):	3.72
		SRZ radius (m):	2.2

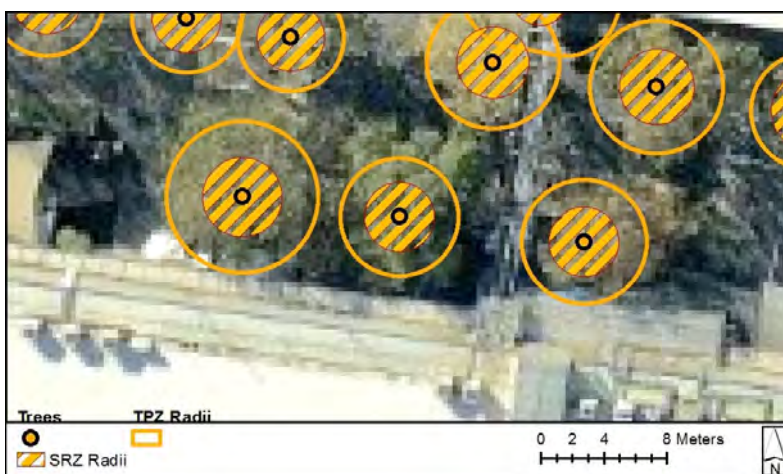
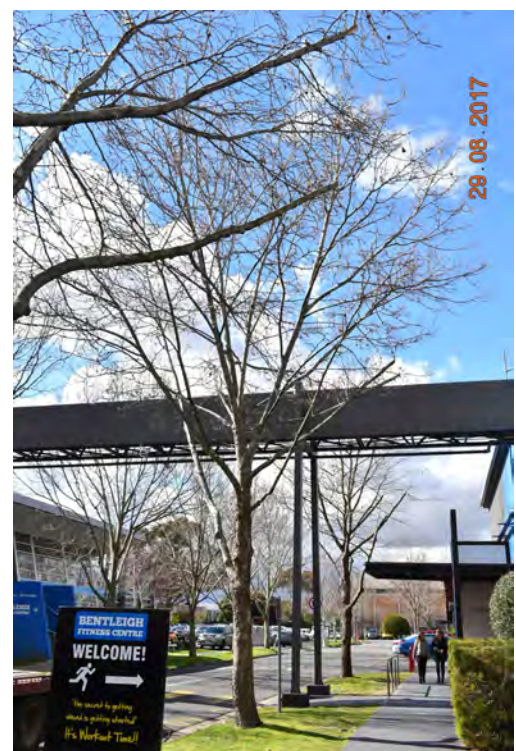

Asset ID:	299		
Botanical Name:	<i>Platanus Xacerifolia</i>		
Common Name:	London Plane		
Origin:	Exotic		
Canopy Dimensions (m):	10m x 6m	DBH (cm):	33
Maturity:	Semi mature	Health:	Good
ULE:	20-40 years	Structure:	Fair
Comments:			

Retention Value:	Medium	TPZ radius (m):	3.96
		SRZ radius (m):	2.2



Asset ID:	300		
Botanical Name:	<i>Platanus Xacerifolia</i>		
Common Name:	London Plane		
Origin:	Exotic		
Canopy Dimensions (m):	10m x 6m	DBH (cm):	26
Maturity:	Semi mature	Health:	Poor
ULE:	5-10 years	Structure:	Poor
Comments:			

Retention Value:	Medium	TPZ radius (m):	3.12
		SRZ radius (m):	2.08



Asset ID:	301		
Botanical Name:	<i>Platanus Xacerifolia</i>		
Common Name:	London Plane		
Origin:	Exotic		
Canopy Dimensions (m):	9m x 6m	DBH (cm):	25
Maturity:	Semi mature	Health:	Fair
ULE:	20-40 years	Structure:	Fair
Comments:			

Retention Value:

Medium

TPZ radius (m): 3

SRZ radius (m): 2.1



Asset ID:	302		
Botanical Name:	<i>Platanus Xacerifolia</i>		
Common Name:	London Plane		
Origin:	Exotic		
Canopy Dimensions (m):	12m x 8m	DBH (cm):	38
Maturity:	Semi mature	Health:	Good
ULE:	20-40 years	Structure:	Good
Comments:			

Retention Value:

High

TPZ radius (m): 4.56

SRZ radius (m): 2.47

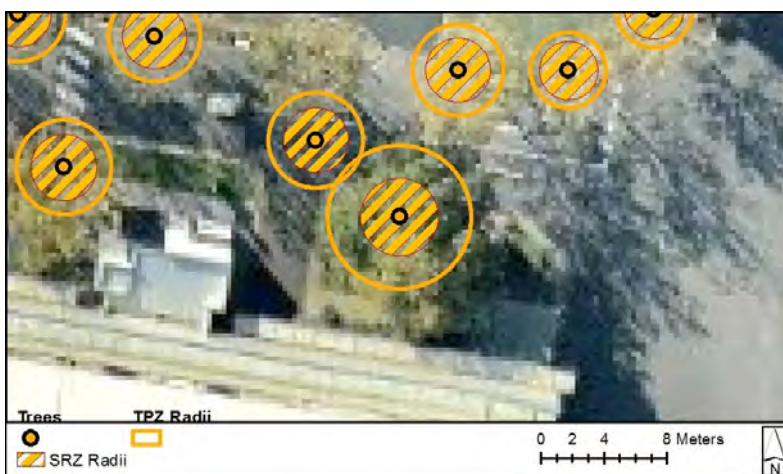

Asset ID: 303
Botanical Name: *Platanus Xacerifolia*
Common Name: London Plane
Origin: Exotic

Retention Value: Medium
TPZ radius (m): 2.64
SRZ radius (m): 1.91

Canopy Dimensions (m): 11m x 6m **DBH (cm):** 22
Maturity: Semi mature **Health:** Good
ULE: 40+ years **Structure:** Good

Comments:



Asset ID: 304
Botanical Name: *Platanus Xacerifolia*
Common Name: London Plane
Origin: Exotic

Retention Value: Medium
TPZ radius (m): 2.4
SRZ radius (m): 1.88

Canopy Dimensions (m): 11m x 6m **DBH (cm):** 20
Maturity: Semi mature **Health:** Good
ULE: 40+ years **Structure:** Good

Comments:



Asset ID:	305		
Botanical Name:	<i>Platanus Xacerifolia</i>		
Common Name:	London Plane		
Origin:	Exotic		
Canopy Dimensions (m):	12m x 6m	DBH (cm):	20
Maturity:	Semi mature	Health:	Fair
ULE:	40+ years	Structure:	Good
Comments:			

Retention Value:	Medium	TPZ radius (m):	2.4
		SRZ radius (m):	1.85

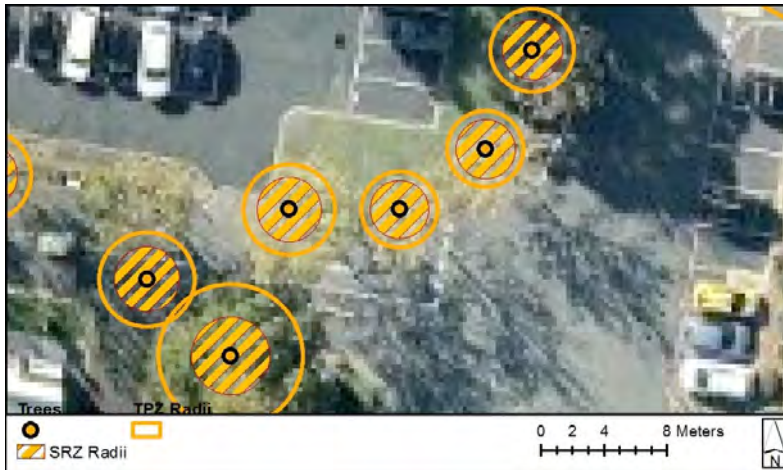

Asset ID:	306		
Botanical Name:	<i>Platanus Xacerifolia</i>		
Common Name:	London Plane		
Origin:	Exotic		
Canopy Dimensions (m):	13m x 7m	DBH (cm):	24
Maturity:	Semi mature	Health:	Good
ULE:	20-40 years	Structure:	Fair
Comments:			

Retention Value:	Medium	TPZ radius (m):	2.88
		SRZ radius (m):	2.05

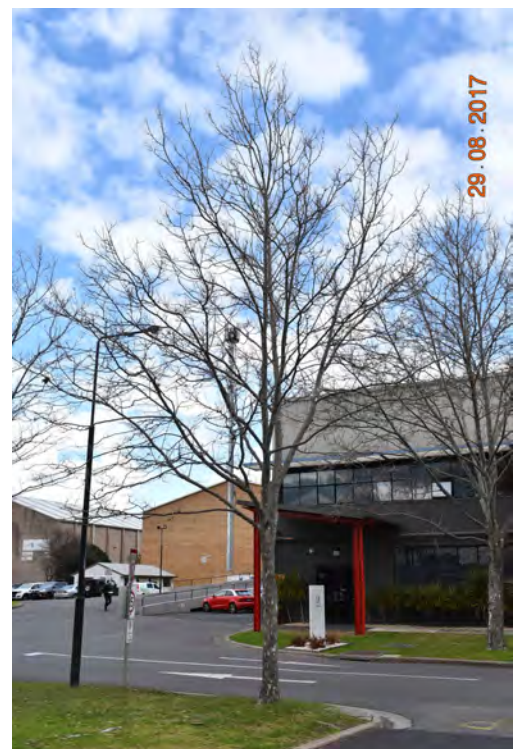

Asset ID:	307		
Botanical Name:	<i>Platanus Xacerifolia</i>		
Common Name:	London Plane		
Origin:	Exotic		
Canopy Dimensions (m):	11m x 7m	DBH (cm):	25
Maturity:	Semi mature	Health:	Good
ULE:	20-40 years	Structure:	Fair
Comments:			

Retention Value:	Medium	TPZ radius (m):	3
		SRZ radius (m):	2.05



Asset ID:	308		
Botanical Name:	<i>Platanus Xacerifolia</i>		
Common Name:	London Plane		
Origin:	Exotic		
Canopy Dimensions (m):	10m x 8m	DBH (cm):	24
Maturity:	Semi mature	Health:	Fair
ULE:	20-40 years	Structure:	Fair
Comments:			

Retention Value:	Medium	TPZ radius (m):	2.88
		SRZ radius (m):	2.02



Asset ID: 309
Botanical Name: *Platanus Xacerifolia*
Common Name: London Plane
Origin: Exotic

Retention Value:	Medium	TPZ radius (m):	3
		SRZ radius (m):	2.08

Canopy Dimensions (m): 12m x 7m **DBH (cm):** 25
Maturity: Semi mature **Health:** Good
ULE: 20-40 years **Structure:** Fair
Comments:



Asset ID: 310
Botanical Name: *Platanus Xacerifolia*
Common Name: London Plane
Origin: Exotic

Retention Value:	Medium	TPZ radius (m):	2.88
		SRZ radius (m):	1.97

Canopy Dimensions (m): 10m x 5m **DBH (cm):** 24
Maturity: Semi mature **Health:** Fair
ULE: 10-20 years **Structure:** Fair
Comments: Evidence of previous branch failure



Asset ID:	311		
Botanical Name:	<i>Platanus Xacerifolia</i>		
Common Name:	London Plane		
Origin:	Exotic		
Canopy Dimensions (m):	12m x 11m	DBH (cm):	35
Maturity:	Semi mature	Health:	Good
ULE:	10-20 years	Structure:	Fair
Comments:			

Retention Value:	High	TPZ radius (m):	4.2
		SRZ radius (m):	2.34



Asset ID:	312		
Botanical Name:	<i>Betula pendula</i>		
Common Name:	Silver Birch		
Origin:	Exotic		
Canopy Dimensions (m):	7m x 4m	DBH (cm):	16
Maturity:	Semi mature	Health:	Good
ULE:	10-20 years	Structure:	Good
Comments: Group of 3 individuals, Basal measurement estimated			

Retention Value:	Low	TPZ radius (m):	2
		SRZ radius (m):	1.61



Asset ID:	313		
Botanical Name:	<i>Platanus Xacerifolia</i>		
Common Name:	London Plane		
Origin:	Exotic		
Canopy Dimensions (m):	13m x 7m	DBH (cm):	29
Maturity:	Semi mature	Health:	Good
ULE:	20-40 years	Structure:	Fair
Comments:			

Retention Value:	High	TPZ radius (m):	3.48
		SRZ radius (m):	2.18



Asset ID:	314		
Botanical Name:	<i>Platanus Xacerifolia</i>		
Common Name:	London Plane		
Origin:	Exotic		
Canopy Dimensions (m):	14m x 7m	DBH (cm):	31
Maturity:	Semi mature	Health:	Good
ULE:	20-40 years	Structure:	Good
Comments:			

Retention Value:	High	TPZ radius (m):	3.72
		SRZ radius (m):	2.45



Asset ID:	315		
Botanical Name:	<i>Platanus Xacerifolia</i>		
Common Name:	London Plane		
Origin:	Exotic		
Canopy Dimensions (m):	13m x 7m	DBH (cm):	35
Maturity:	Semi mature	Health:	Good
ULE:	20-40 years	Structure:	Fair
Comments:			

Retention Value:	High	TPZ radius (m):	4.2
		SRZ radius (m):	2.37



Asset ID:	316		
Botanical Name:	<i>Platanus Xacerifolia</i>		
Common Name:	London Plane		
Origin:	Exotic		
Canopy Dimensions (m):	14m x 7m	DBH (cm):	35
Maturity:	Semi mature	Health:	Good
ULE:	20-40 years	Structure:	Fair
Comments:			

Retention Value:	High	TPZ radius (m):	4.2
		SRZ radius (m):	2.28

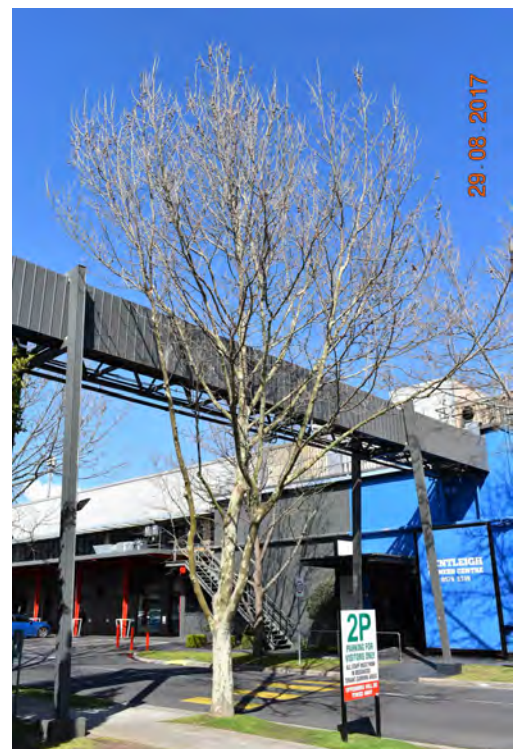

Asset ID:	317		
Botanical Name:	<i>Platanus Xacerifolia</i>		
Common Name:	London Plane		
Origin:	Exotic		
Canopy Dimensions (m):	10m x 6m	DBH (cm):	28
Maturity:	Semi mature	Health:	Fair
ULE:	20-40 years	Structure:	Fair
Comments:			

Retention Value:	High	TPZ radius (m):	3.36
		SRZ radius (m):	2.13

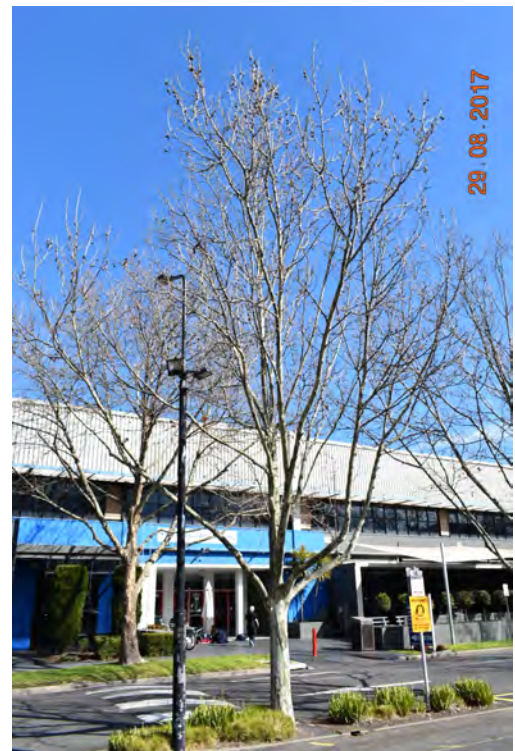

Asset ID:	318		
Botanical Name:	<i>Platanus Xacerifolia</i>		
Common Name:	London Plane		
Origin:	Exotic		
Canopy Dimensions (m):	10m x 7m	DBH (cm):	29
Maturity:	Semi mature	Health:	Good
ULE:	20-40 years	Structure:	Fair
Comments:			

Retention Value:	High	TPZ radius (m):	3.48
		SRZ radius (m):	2.18

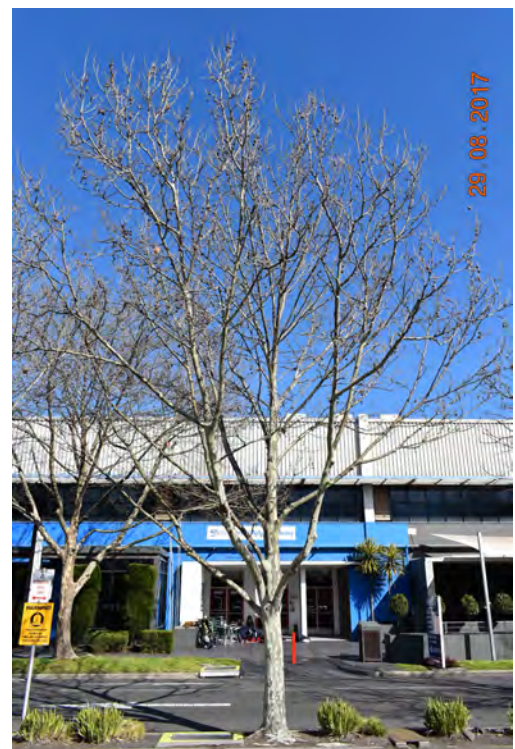

Asset ID:	319		
Botanical Name:	<i>Platanus Xacerifolia</i>		
Common Name:	London Plane		
Origin:	Exotic		
Canopy Dimensions (m):	10m x 7m	DBH (cm):	30
Maturity:	Semi mature	Health:	Fair
ULE:	20-40 years	Structure:	Fair
Comments:			

Retention Value:	High	TPZ radius (m):	3.6
		SRZ radius (m):	2.2

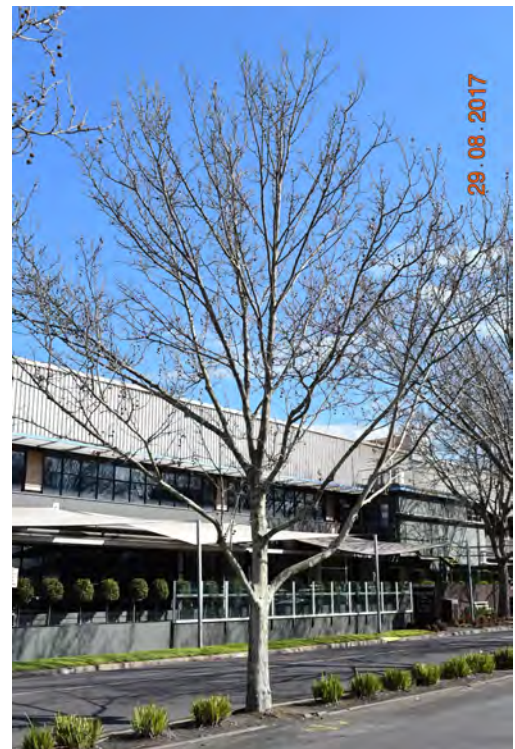

Asset ID:	320		
Botanical Name:	<i>Platanus Xacerifolia</i>		
Common Name:	London Plane		
Origin:	Exotic		
Canopy Dimensions (m):	10m x 7m	DBH (cm):	36
Maturity:	Semi mature	Health:	Fair
ULE:	10-20 years	Structure:	Fair
Comments: Evidence of previous branch failure			

Retention Value:	High	TPZ radius (m):	4.32
		SRZ radius (m):	2.34

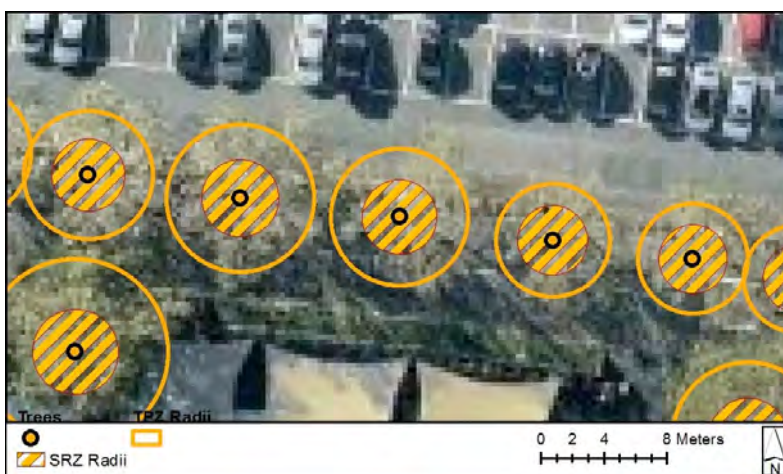
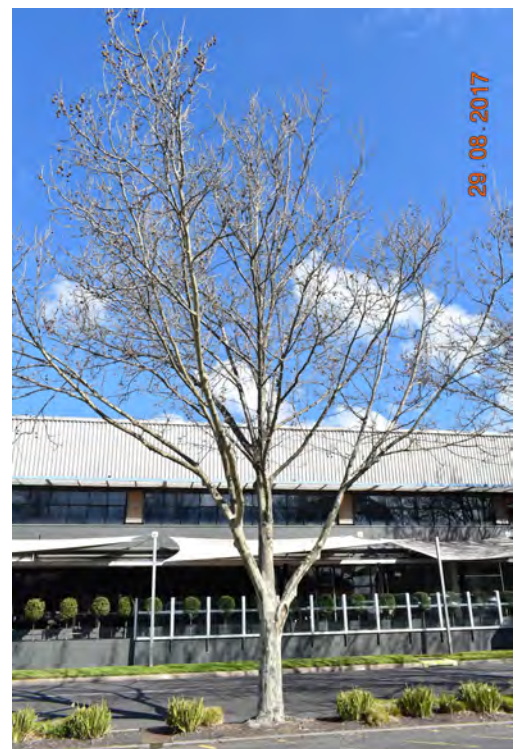

Asset ID: 321
Botanical Name: *Platanus Xacerifolia*
Common Name: London Plane
Origin: Exotic
Canopy Dimensions (m): 11m x 8m **DBH (cm):** 39
Maturity: Semi mature **Health:** Fair
ULE: 10-20 years **Structure:** Fair
Comments: Evidence of previous branch failure

Retention Value: High **TPZ radius (m):** 4.68
SRZ radius (m): 2.43

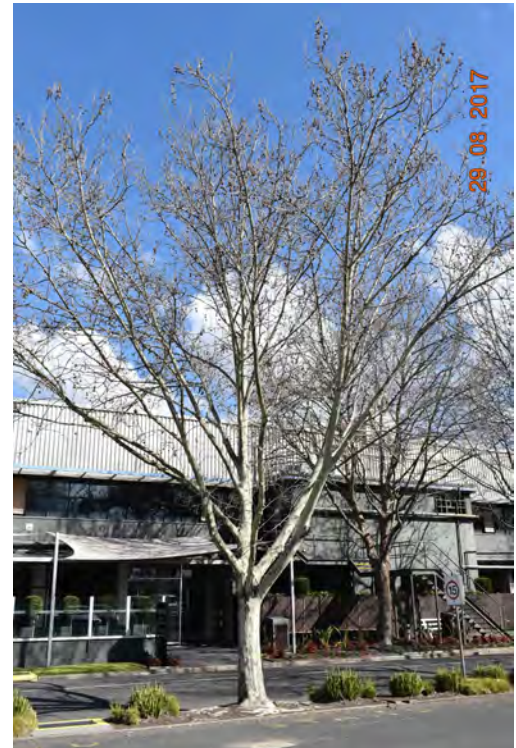

Asset ID: 322
Botanical Name: *Platanus Xacerifolia*
Common Name: London Plane
Origin: Exotic
Canopy Dimensions (m): 12m x 8m **DBH (cm):** 34
Maturity: Semi mature **Health:** Good
ULE: 20-40 years **Structure:** Good
Comments:

Retention Value: High **TPZ radius (m):** 4.08
SRZ radius (m): 2.3



Asset ID:	323
Botanical Name:	<i>Platanus Xacerifolia</i>
Common Name:	London Plane
Origin:	Exotic
Canopy Dimensions (m):	10m x 8m
DBH (cm):	36
Maturity:	Semi mature
Health:	Fair
ULE:	10-20 years
Structure:	Fair
Comments:	Evidence of previous branch failure

Retention Value:	High	TPZ radius (m):	4.32
		SRZ radius (m):	2.34



Asset ID:	324
Botanical Name:	<i>Platanus Xacerifolia</i>
Common Name:	London Plane
Origin:	Exotic
Canopy Dimensions (m):	12m x 9m
DBH (cm):	40
Maturity:	Mature
Health:	Good
ULE:	20-40 years
Structure:	Good
Comments:	

Retention Value:	High	TPZ radius (m):	4.8
		SRZ radius (m):	2.53



Asset ID:	325		
Botanical Name:	<i>Platanus Xacerifolia</i>		
Common Name:	London Plane		
Origin:	Exotic		
Canopy Dimensions (m):	11m x 8m	DBH (cm):	32
Maturity:	Semi mature	Health:	Good
ULE:	20-40 years	Structure:	Good
Comments:			

Retention Value:	High	TPZ radius (m):	3.84
		SRZ radius (m):	2.34



Asset ID:	326		
Botanical Name:	<i>Platanus Xacerifolia</i>		
Common Name:	London Plane		
Origin:	Exotic		
Canopy Dimensions (m):	11m x 9m	DBH (cm):	34
Maturity:	Semi mature	Health:	Good
ULE:	20-40 years	Structure:	Fair
Comments:			

Retention Value:	High	TPZ radius (m):	4.08
		SRZ radius (m):	2.37



Asset ID:	327		
Botanical Name:	<i>Platanus Xacerifolia</i>		
Common Name:	London Plane		
Origin:	Exotic		
Canopy Dimensions (m):	10m x 9m	DBH (cm):	30
Maturity:	Semi mature	Health:	Fair
ULE:	20-40 years	Structure:	Fair
Comments:			

Retention Value:	High	TPZ radius (m):	3.6
		SRZ radius (m):	2.2



Asset ID:	328		
Botanical Name:	<i>Platanus Xacerifolia</i>		
Common Name:	London Plane		
Origin:	Exotic		
Canopy Dimensions (m):	11m x 7m	DBH (cm):	30
Maturity:	Semi mature	Health:	Good
ULE:	20-40 years	Structure:	Good
Comments:			

Retention Value:	High	TPZ radius (m):	3.6
		SRZ radius (m):	2.2



Asset ID:	329		
Botanical Name:	<i>Platanus Xacerifolia</i>		
Common Name:	London Plane		
Origin:	Exotic		
Canopy Dimensions (m):	9m x 6m	DBH (cm):	22
Maturity:	Semi mature	Health:	Good
ULE:	20-40 years	Structure:	Good
Comments:			

Retention Value:	Medium	TPZ radius (m):	2.64
		SRZ radius (m):	1.88

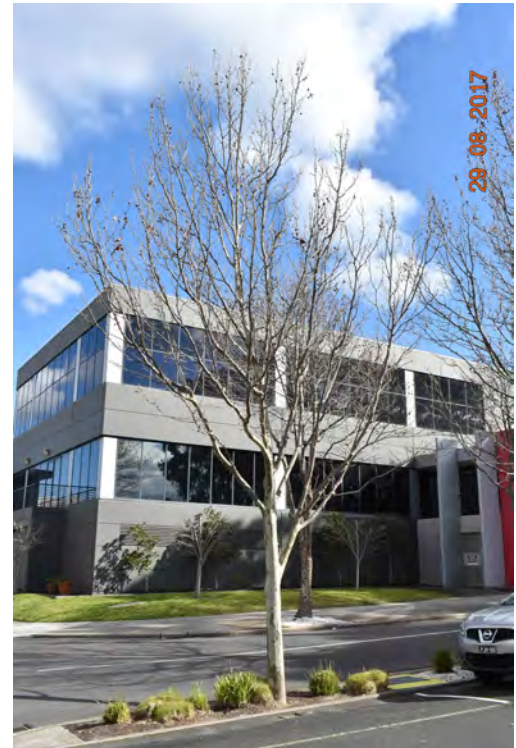

Asset ID:	330		
Botanical Name:	<i>Platanus Xacerifolia</i>		
Common Name:	London Plane		
Origin:	Exotic		
Canopy Dimensions (m):	10m x 7m	DBH (cm):	28
Maturity:	Semi mature	Health:	Good
ULE:	20-40 years	Structure:	Fair
Comments:			

Retention Value:	Medium	TPZ radius (m):	3.36
		SRZ radius (m):	2.13



Asset ID:	331		
Botanical Name:	<i>Platanus Xacerifolia</i>		
Common Name:	London Plane		
Origin:	Exotic		
Canopy Dimensions (m):	8m x 4m	DBH (cm):	13
Maturity:	Semi mature	Health:	Fair
ULE:	20-40 years	Structure:	Fair
Comments:			

Retention Value:	Low	TPZ radius (m):	2
		SRZ radius (m):	1.57

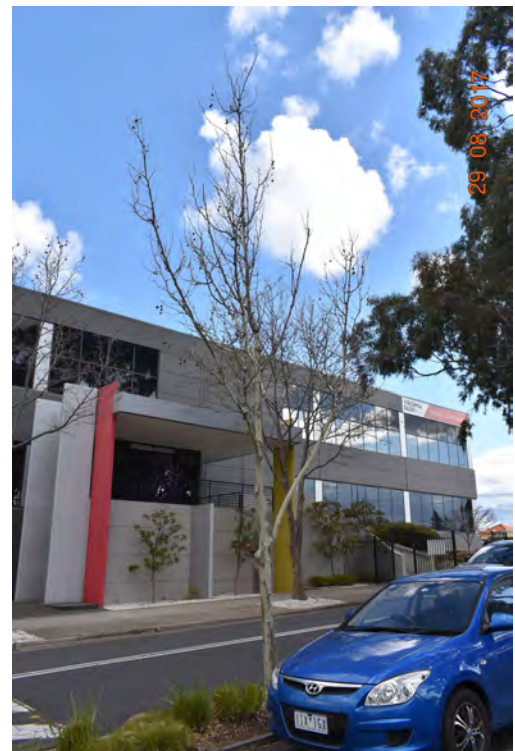

Asset ID:	332		
Botanical Name:	<i>Acer platanoides</i>		
Common Name:	Norway Maple		
Origin:	Exotic		
Canopy Dimensions (m):	3m x 3m	DBH (cm):	14
Maturity:	Semi mature	Health:	Good
ULE:	5-10 years	Structure:	Poor
Comments:			

Retention Value:	Low	TPZ radius (m):	2
		SRZ radius (m):	1.53



Asset ID:	333	<div>Retention Value</div>	
Botanical Name:	<i>Acer platanoides</i>		
Common Name:	Norway Maple		
Origin:	Exotic		
Canopy Dimensions (m):	3m x 3m	DBH (cm):	9
Maturity:	Semi mature	Health:	Fair
ULE:	5-10 years	Structure:	Poor
Comments:			

Retention Value:

Low

TPZ radius (m): 2

SRZ radius (m): 1.5



Asset ID:	334	Retention Value	
Botanical Name:	<i>Acer platanoides</i>		
Common Name:	Norway Maple		
Origin:	Exotic		
Canopy Dimensions (m):	3m x 2m	DBH (cm):	12
Maturity:	Semi mature	Health:	Fair
ULE:	5-10 years	Structure:	Poor
Comments:			

Retention Value:

Low

TPZ radius (m): 2

SRZ radius (m): 1.53



Asset ID: 335
Botanical Name: *Acer platanoides*
Common Name: Norway Maple
Origin: Exotic

Retention Value: Low
TPZ radius (m): 2
SRZ radius (m): 1.57

Canopy Dimensions (m): 3m x 2m **DBH (cm):** 14
Maturity: Semi mature **Health:** Fair
ULE: 5-10 years **Structure:** Poor
Comments:



Asset ID: 336
Botanical Name: *Betula pendula*
Common Name: Silver Birch
Origin: Exotic

Retention Value: Low
TPZ radius (m): 2.52
SRZ radius (m): 1.85

Canopy Dimensions (m): 4m x 3m **DBH (cm):** 21
Maturity: Semi mature **Health:** Fair
ULE: 5-10 years **Structure:** Poor
Comments:



Asset ID:	337		
Botanical Name:	<i>Corymbia ficifolia</i>		
Common Name:	Flowering Gum		
Origin:	Native		
Canopy Dimensions (m):	5m x 5m	DBH (cm):	34
Maturity:	Mature	Health:	Fair
ULE:	1-5 years	Structure:	Very poor
Comments:	Regrowth from stump		

Retention Value:	Low	TPZ radius (m):	4.08
		SRZ radius (m):	2.51



Asset ID:	338		
Botanical Name:	<i>Corymbia ficifolia</i>		
Common Name:	Flowering Gum		
Origin:	Native		
Canopy Dimensions (m):	10m x 11m	DBH (cm):	69
Maturity:	Mature	Health:	Fair
ULE:	10-20 years	Structure:	Fair
Comments:	Evidence of previous branch failure		

Retention Value:	Medium	TPZ radius (m):	8.28
		SRZ radius (m):	2.97



Asset ID: 339
Botanical Name: *Corymbia ficifolia*
Common Name: Flowering Gum
Origin: Native

Retention Value:	Medium	TPZ radius (m):	6.96
		SRZ radius (m):	2.74

Canopy Dimensions (m): 9m x 8m **DBH (cm):** 58
Maturity: Mature **Health:** Good
ULE: 10-20 years **Structure:** Fair
Comments:



Asset ID: 340
Botanical Name: *Ligustrum lucidum*
Common Name: Privet
Origin: Exotic

Retention Value:	Low	TPZ radius (m):	3.72
		SRZ radius (m):	2.23

Canopy Dimensions (m): 6m x 5m **DBH (cm):** 31
Maturity: Mature **Health:** Good
ULE: 10-20 years **Structure:** Poor
Comments:

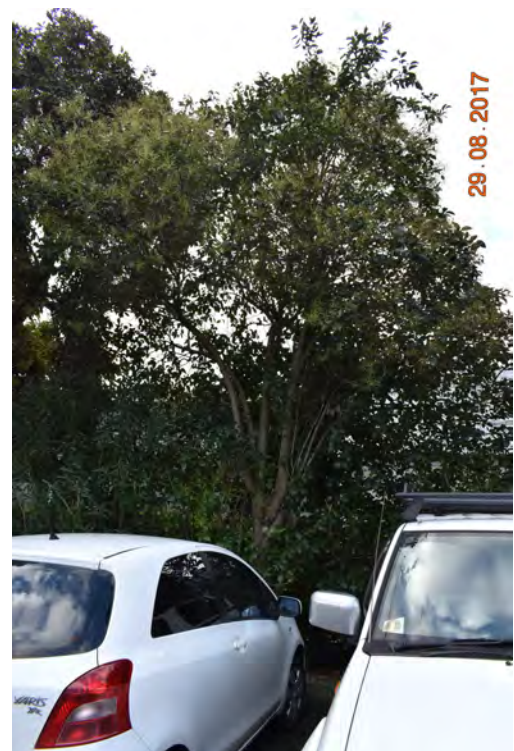

Asset ID:	341		
Botanical Name:	<i>Corymbia ficifolia</i>		
Common Name:	Flowering Gum		
Origin:	Native		
Canopy Dimensions (m):	12m x 16m	DBH (cm):	100
Maturity:	Mature	Health:	Good
ULE:	10-20 years	Structure:	Fair
Comments:			

Retention Value:	High	TPZ radius (m):	12
		SRZ radius (m):	3.46

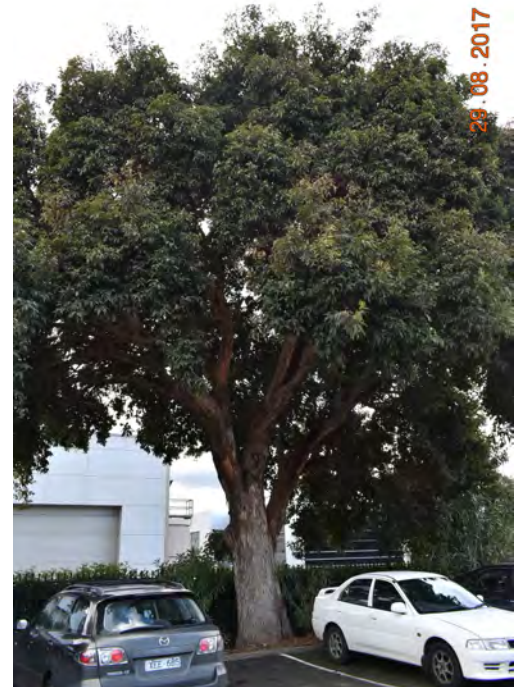

Asset ID:	342		
Botanical Name:	<i>Corymbia ficifolia</i>		
Common Name:	Flowering Gum		
Origin:	Native		
Canopy Dimensions (m):	6m x 7m	DBH (cm):	84
Maturity:	Mature	Health:	Fair
ULE:	10-20 years	Structure:	Fair
Comments: Possum damage, Basal measurement estimated			

Retention Value:	Medium	TPZ radius (m):	10.08
		SRZ radius (m):	3.24



Asset ID: 343
Botanical Name: *Corymbia ficifolia*
Common Name: Flowering Gum
Origin: Native

Retention Value:	Medium	TPZ radius (m):	11.88
		SRZ radius (m):	3.34

Canopy Dimensions (m): 6m x 9m **DBH (cm):** 99

Maturity: Mature **Health:** Fair

ULE: 5-10 years **Structure:** Fair

Comments: Evidence of previous branch failure, bracket fungi on trunk

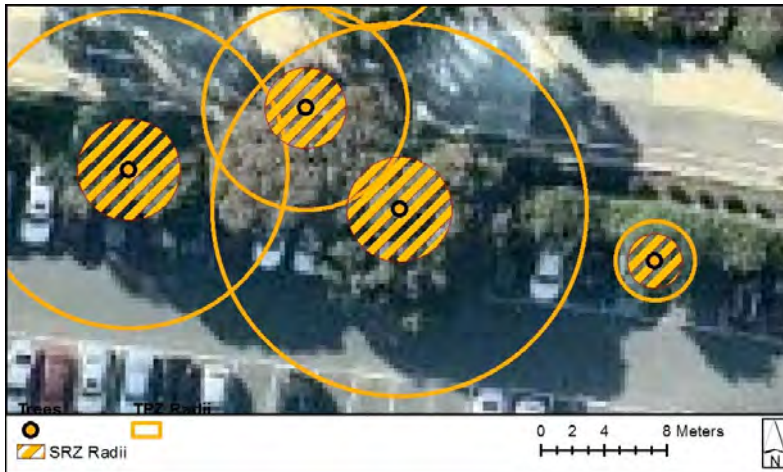
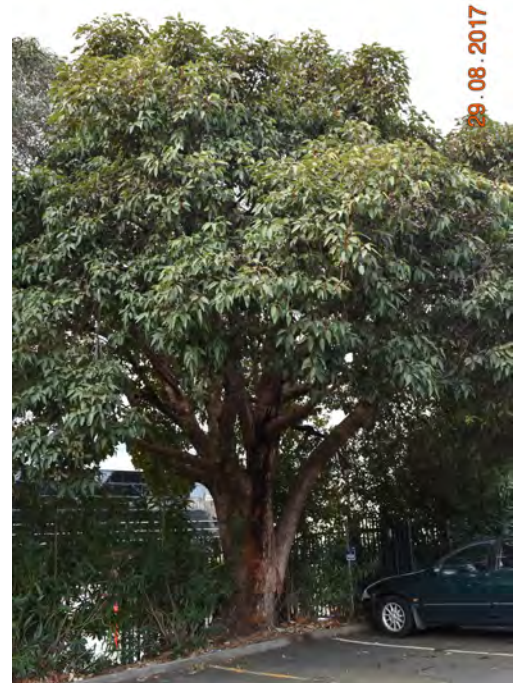

Asset ID: 344
Botanical Name: *Cotoneaster glaucophyllus* var. *serotinus*
Common Name: Cotoneaster
Origin: Exotic

Retention Value:	Low	TPZ radius (m):	2.52
		SRZ radius (m):	1.72

Canopy Dimensions (m): 5m x 4m **DBH (cm):** 21

Maturity: Mature **Health:** Fair

ULE: 5-10 years **Structure:** Poor

Comments:

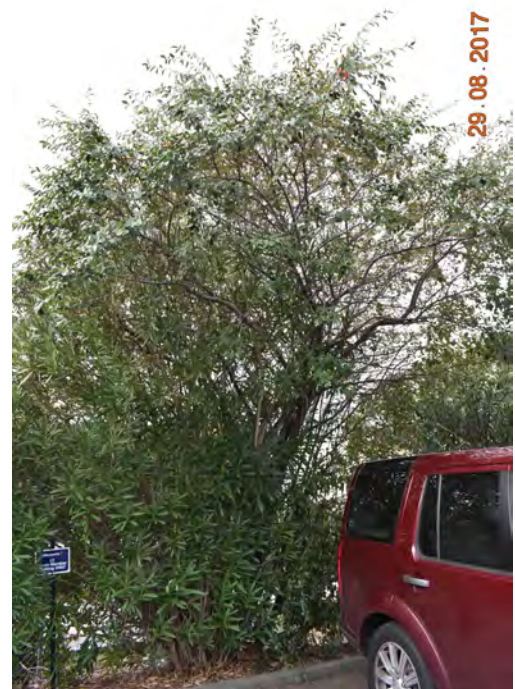

Asset ID:	345		
Botanical Name:	<i>Pittosporum undulatum</i>		
Common Name:	Sweet Pittosporum		
Origin:	Native		
Canopy Dimensions (m):	6m x 5m	DBH (cm):	19
Maturity:	Mature	Health:	Good
ULE:	10-20 years	Structure:	Fair
Comments:			

Retention Value:	Low	TPZ radius (m):	2.28
		SRZ radius (m):	1.85



Asset ID:	346		
Botanical Name:	<i>Melaleuca styphelioides</i>		
Common Name:	Prickly Paperbark		
Origin:	Native		
Canopy Dimensions (m):	7m x 7m	DBH (cm):	41
Maturity:	Mature	Health:	Good
ULE:	10-20 years	Structure:	Fair
Comments:			

Retention Value:	Medium	TPZ radius (m):	4.92
		SRZ radius (m):	2.71



Asset ID: 347
Botanical Name: *Ficus microcarpa* var. *hillii*
Common Name: Hill's Weeping Fig
Origin: Native

Retention Value: Low
TPZ radius (m): 3.36
SRZ radius (m): 1.88

Canopy Dimensions (m): 7m x 5m **DBH (cm):** 28
Maturity: Semi mature **Health:** Good
ULE: 10-20 years **Structure:** Fair
Comments: Row of 3 individuals



Asset ID: 348
Botanical Name: *Pyrus calleryana* 'Capital'
Common Name: Capital Callery Pear
Origin: Exotic

Retention Value: Medium
TPZ radius (m): 2.4
SRZ radius (m): 1.94

Canopy Dimensions (m): 7m x 5m **DBH (cm):** 20
Maturity: Semi mature **Health:** Good
ULE: 20-40 years **Structure:** Fair
Comments:



Asset ID: 349
Botanical Name: *Pyrus calleryana* 'Capital'
Common Name: Capital Callery Pear
Origin: Exotic

Retention Value:	Medium	TPZ radius (m):	2.28
		SRZ radius (m):	1.88

Canopy Dimensions (m): 7m x 5m **DBH (cm):** 19
Maturity: Semi mature **Health:** Good
ULE: 20-40 years **Structure:** Fair
Comments:



Asset ID: 350
Botanical Name: *Pyrus calleryana* 'Capital'
Common Name: Capital Callery Pear
Origin: Exotic

Retention Value:	Low	TPZ radius (m):	2.04
		SRZ radius (m):	1.72

Canopy Dimensions (m): 6m x 4m **DBH (cm):** 17
Maturity: Semi mature **Health:** Good
ULE: 20-40 years **Structure:** Fair
Comments:



Asset ID: 351
Botanical Name: *Syzygium australe*
Common Name: Brush Cherry
Origin: Native
Canopy Dimensions (m): 8m x 4m **DBH (cm):** 51
Maturity: Mature **Health:** Poor
ULE: 1-5 years **Structure:** Fair
Comments: Unable to measure trunk, DBH and SRZ estimated

Retention Value: Low
TPZ radius (m): 6.12
SRZ radius (m): 2.74



Asset ID: 352
Botanical Name: *Syzygium australe*
Common Name: Brush Cherry
Origin: Native
Canopy Dimensions (m): 8m x 6m **DBH (cm):** 44
Maturity: Mature **Health:** Fair
ULE: 10-20 years **Structure:** Fair
Comments:

Retention Value: Medium
TPZ radius (m): 5.28
SRZ radius (m): 2.45



Asset ID:	353
Botanical Name:	<i>Syzygium australe</i>
Common Name:	Brush Cherry
Origin:	Native
Canopy Dimensions (m):	6m x 4m
DBH (cm):	38
Maturity:	Mature
Health:	Fair
ULE:	5-10 years
Structure:	Fair
Comments:	Unable to measure trunk, DBH estimated

Retention Value:	Low	TPZ radius (m):	4.56
		SRZ radius (m):	2.51



Asset ID:	354
Botanical Name:	<i>Syzygium australe</i>
Common Name:	Brush Cherry
Origin:	Native
Canopy Dimensions (m):	10m x 6m
DBH (cm):	65
Maturity:	Mature
Health:	Fair
ULE:	10-20 years
Structure:	Fair
Comments:	Unable to measure trunk, DBH and SRZ estimated

Retention Value:	Medium	TPZ radius (m):	7.8
		SRZ radius (m):	2.85

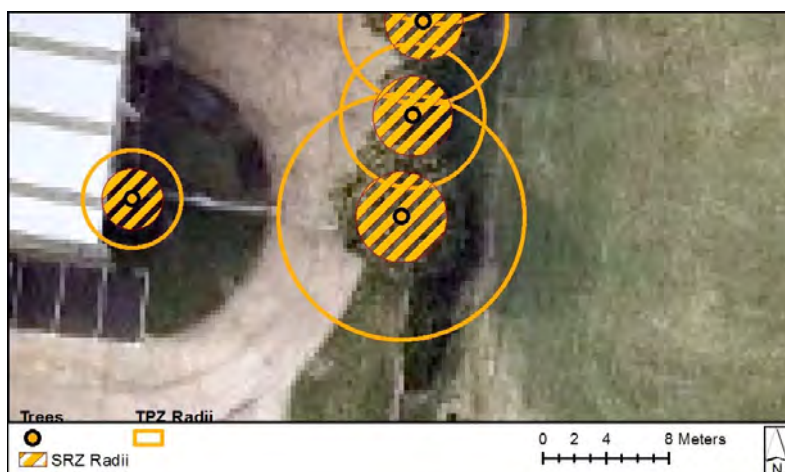

Asset ID: 355
Botanical Name: *Agonis flexuosa*
Common Name: West Australian Willow Myrtle
Origin: Native

Retention Value: Medium
TPZ radius (m): 13.08
SRZ radius (m): 3.75

Canopy Dimensions (m): 9m x 7m **DBH (cm):** 109

Maturity: Mature **Health:** Fair

ULE: 5-10 years **Structure:** Fair

Comments:

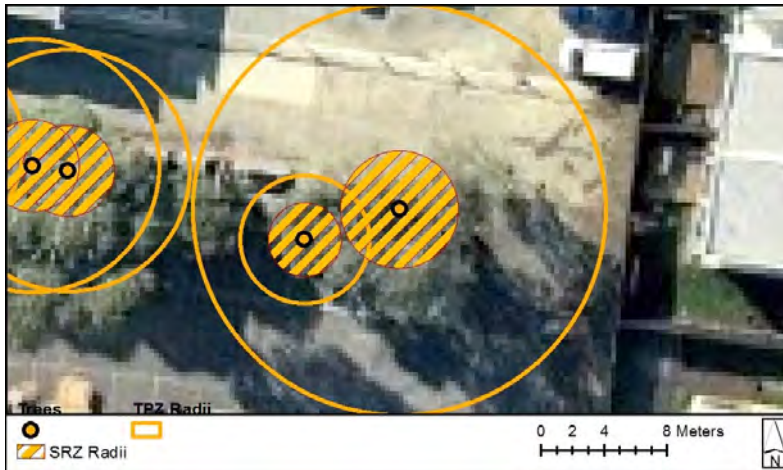

Asset ID: 356
Botanical Name: *Ligustrum lucidum*
Common Name: Privet
Origin: Exotic

Retention Value: Low
TPZ radius (m): 4.08
SRZ radius (m): 2.32

Canopy Dimensions (m): 6m x 4m **DBH (cm):** 34

Maturity: Mature **Health:** Fair

ULE: 10-20 years **Structure:** Fair

Comments: Unable to measure basal trunk, SRZ estimated

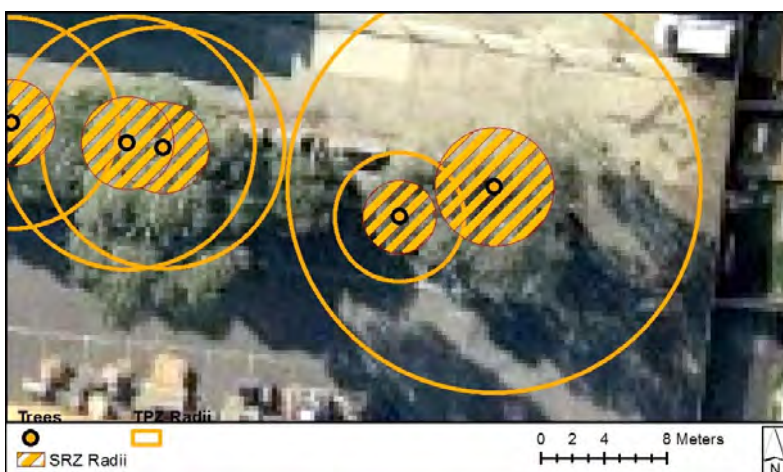

Asset ID: 357
Botanical Name: *Corymbia citriodora*
Common Name: Lemon-scented Gum
Origin: Native

Retention Value: High
TPZ radius (m): 7.68
SRZ radius (m): 2.9

Canopy Dimensions (m): 15m x 8m
DBH (cm): 64
Maturity: Mature
Health: Good
ULE: 20-40 years
Structure: Fair

Comments: Evidence of previous branch failure



Asset ID: 358
Botanical Name: *Melaleuca linariifolia*
Common Name: Snow in Summer
Origin: Native

Retention Value: Medium
TPZ radius (m): 8.04
SRZ radius (m): 2.93

Canopy Dimensions (m): 9m x 5m
DBH (cm): 67
Maturity: Mature
Health: Fair
ULE: 10-20 years
Structure: Fair

Comments:



Asset ID:	359		
Botanical Name:	<i>Melaleuca armillaris</i>		
Common Name:	Giant Honey Myrtle		
Origin:	Native		
Canopy Dimensions (m):	8m x 7m	DBH (cm):	56
Maturity:	Mature	Health:	Poor
ULE:	5-10 years	Structure:	Fair
Comments:			

Retention Value:	Medium	TPZ radius (m):	6.72
		SRZ radius (m):	2.73



Asset ID:	360		
Botanical Name:	<i>Melaleuca armillaris</i>		
Common Name:	Giant Honey Myrtle		
Origin:	Native		
Canopy Dimensions (m):	7m x 6m	DBH (cm):	58
Maturity:	Mature	Health:	Poor
ULE:	5-10 years	Structure:	Good
Comments:			

Retention Value:	Medium	TPZ radius (m):	6.96
		SRZ radius (m):	2.85

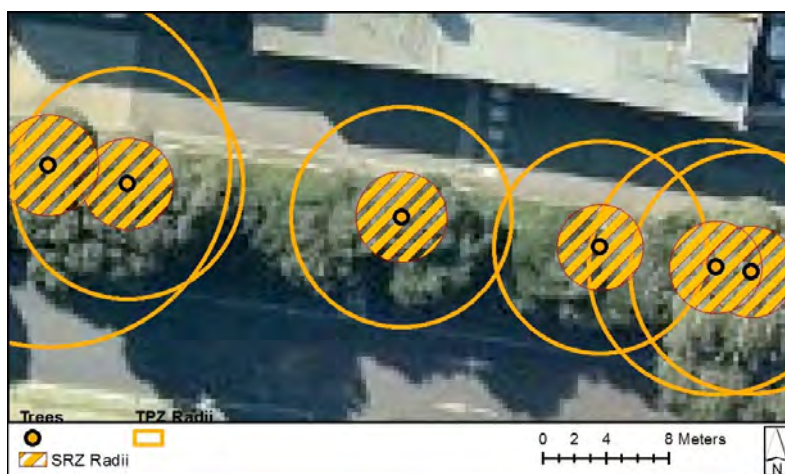

Asset ID:	361		
Botanical Name:	<i>Melaleuca bracteata</i>		
Common Name:	Black Tea-tree		
Origin:	Native		
Canopy Dimensions (m):	9m x 7m	DBH (cm):	61
Maturity:	Mature	Health:	Poor
ULE:	5-10 years	Structure:	Fair
Comments: Evidence of previous branch failure			

Retention Value:	Medium	TPZ radius (m):	7.32
		SRZ radius (m):	2.9



Asset ID:	362		
Botanical Name:	<i>Melaleuca linariifolia</i>		
Common Name:	Snow in Summer		
Origin:	Native		
Canopy Dimensions (m):	9m x 6m	DBH (cm):	96
Maturity:	Mature	Health:	Good
ULE:	10-20 years	Structure:	Fair
Comments:			

Retention Value:	Medium	TPZ radius (m):	11.52
		SRZ radius (m):	3.18



Asset ID: 363
Botanical Name: *Corymbia ficifolia*
Common Name: Flowering Gum
Origin: Native

Retention Value: High
TPZ radius (m): 10.92
SRZ radius (m): 3.34

Canopy Dimensions (m): 10m x 7m
DBH (cm): 91
Maturity: Mature
Health: Good
ULE: 10-20 years
Structure: Fair

Comments:



Asset ID: 364
Botanical Name: *Prunus cerasifera* 'Nigra'
Common Name: Purple Cherry Plum
Origin: Exotic

Retention Value: Low
TPZ radius (m): 2.28
SRZ radius (m): 2.13

Canopy Dimensions (m): 6m x 4m
DBH (cm): 19
Maturity: Mature
Health: Good
ULE: 10-20 years
Structure: Fair
Comments: Unable to measure basal trunk, SRZ estimated



Asset ID: 365
Botanical Name: *Eucalyptus botryoides*
Common Name: Southern Mahogany
Origin: Native

Retention Value:	High	TPZ radius (m):	8.88
		SRZ radius (m):	3.08

Canopy Dimensions (m): 15m x 8m **DBH (cm):** 74
Maturity: Mature **Health:** Good
ULE: 20-40 years **Structure:** Fair
Comments:



Asset ID: 366
Botanical Name: *Eucalyptus leucoxylon*
Common Name: Yellow Gum
Origin: Native

Retention Value:	Medium	TPZ radius (m):	3.84
		SRZ radius (m):	2.18

Canopy Dimensions (m): 6m x 4m **DBH (cm):** 32
Maturity: Mature **Health:** Good
ULE: 40+ years **Structure:** Fair
Comments:



Asset ID: 367
Botanical Name: *Eucalyptus leucoxylon*
Common Name: Yellow Gum
Origin: Native

Retention Value:	Medium	TPZ radius (m):	4.32
		SRZ radius (m):	2.39

Canopy Dimensions (m): 8m x 5m **DBH (cm):** 36
Maturity: Mature **Health:** Good
ULE: 20-40 years **Structure:** Fair
Comments: Evidence of previous branch failure



Asset ID: 368
Botanical Name: *Eucalyptus leucoxylon*
Common Name: Yellow Gum
Origin: Native

Retention Value:	Medium	TPZ radius (m):	7.08
		SRZ radius (m):	2.8

Canopy Dimensions (m): 9m x 7m **DBH (cm):** 59
Maturity: Mature **Health:** Fair
ULE: 10-20 years **Structure:** Fair
Comments: Evidence of previous branch failure

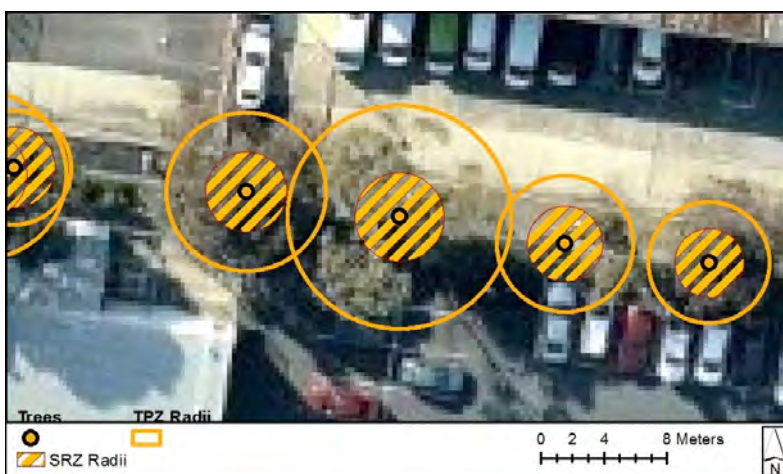

Asset ID: 369
Botanical Name: *Eucalyptus leucoxylon*
Common Name: Yellow Gum
Origin: Native

Retention Value: Medium
TPZ radius (m): 5.04
SRZ radius (m): 2.55

Canopy Dimensions (m): 7m x 5m
DBH (cm): 42
Maturity: Mature
Health: Fair
ULE: 20-40 years
Structure: Good

Comments:



Asset ID: 370
Botanical Name: *Betula pendula*
Common Name: Silver Birch
Origin: Exotic

Retention Value: Medium
TPZ radius (m): 2.52
SRZ radius (m): 1.88

Canopy Dimensions (m): 9m x 4m
DBH (cm): 21
Maturity: Mature
Health: Fair
ULE: 10-20 years
Structure: Fair

Comments:



Asset ID: 371
Botanical Name: *Pyrus calleryana* 'Capital'
Common Name: Capital Callery Pear
Origin: Exotic

Retention Value:	Low	TPZ radius (m):	2
		SRZ radius (m):	1.61

Canopy Dimensions (m): 5m x 4m **DBH (cm):** 16
Maturity: Semi mature **Health:** Good
ULE: 20-40 years **Structure:** Fair
Comments:

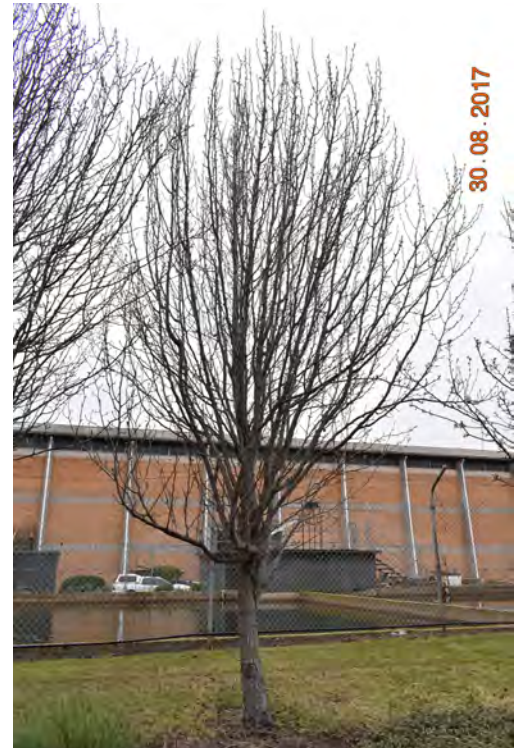

Asset ID: 372
Botanical Name: *Pyrus calleryana* 'Capital'
Common Name: Capital Callery Pear
Origin: Exotic

Retention Value:	Low	TPZ radius (m):	2
		SRZ radius (m):	1.5

Canopy Dimensions (m): 4m x 3m **DBH (cm):** 9
Maturity: Semi mature **Health:** Good
ULE: 20-40 years **Structure:** Fair
Comments:

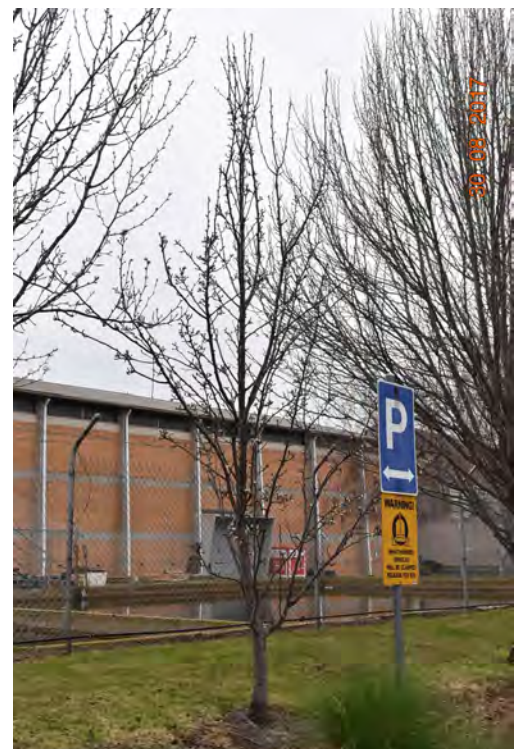

Asset ID: 373
Botanical Name: *Pyrus calleryana* 'Capital'
Common Name: Capital Callery Pear
Origin: Exotic

Retention Value:	Low	TPZ radius (m):	2.28
		SRZ radius (m):	2.02

Canopy Dimensions (m): 5m x 4m **DBH (cm):** 19
Maturity: Semi mature **Health:** Good
ULE: 20-40 years **Structure:** Fair
Comments:

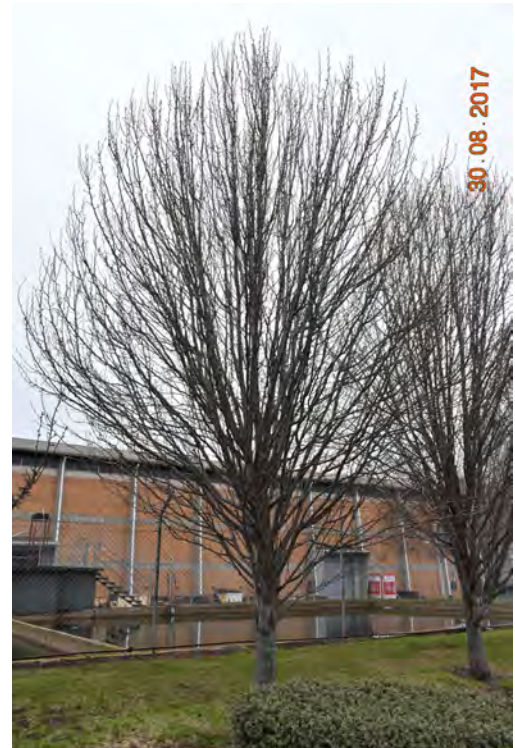

Asset ID: 374
Botanical Name: *Pyrus calleryana* 'Capital'
Common Name: Capital Callery Pear
Origin: Exotic

Retention Value:	Low	TPZ radius (m):	2
		SRZ radius (m):	1.72

Canopy Dimensions (m): 6m x 5m **DBH (cm):** 16
Maturity: Semi mature **Health:** Good
ULE: 20-40 years **Structure:** Fair
Comments:

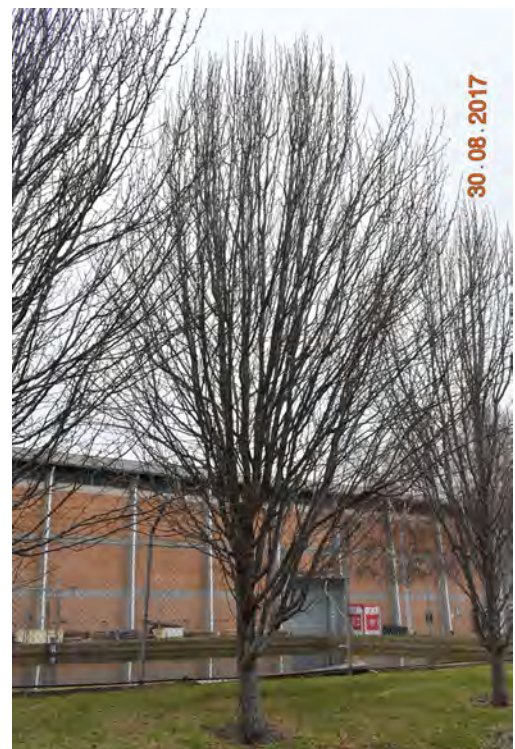

Asset ID: 375
Botanical Name: *Pyrus calleryana* 'Capital'
Common Name: Capital Callery Pear
Origin: Exotic

Retention Value:	Low	TPZ radius (m):	2
		SRZ radius (m):	1.61

Canopy Dimensions (m): 5m x 3m **DBH (cm):** 14
Maturity: Semi mature **Health:** Good
ULE: 20-40 years **Structure:** Fair
Comments:



Asset ID: 376
Botanical Name: *Pyrus calleryana* 'Capital'
Common Name: Capital Callery Pear
Origin: Exotic

Retention Value:	Low	TPZ radius (m):	2
		SRZ radius (m):	1.57

Canopy Dimensions (m): 5m x 3m **DBH (cm):** 11
Maturity: Semi mature **Health:** Good
ULE: 20-40 years **Structure:** Fair
Comments:

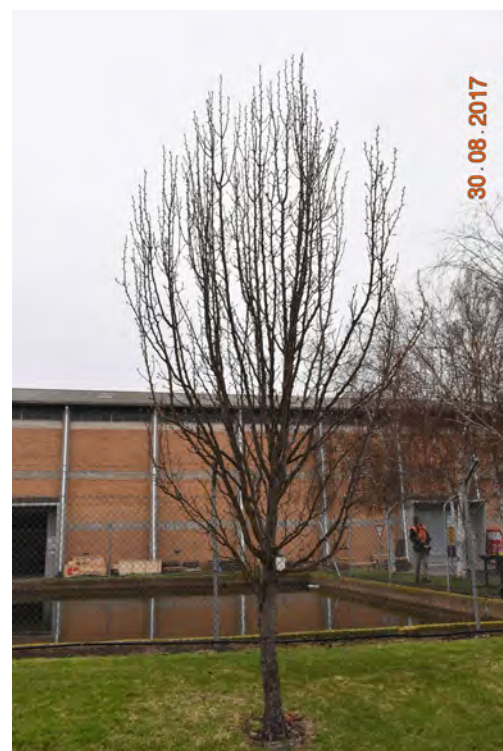

Asset ID: 377
Botanical Name: *Pyrus calleryana* 'Capital'
Common Name: Capital Callery Pear
Origin: Exotic

Retention Value: Low
TPZ radius (m): 2
SRZ radius (m): 1.5

Canopy Dimensions (m): 4m x 2m **DBH (cm):** 9
Maturity: Semi mature **Health:** Good
ULE: 20-40 years **Structure:** Fair
Comments:

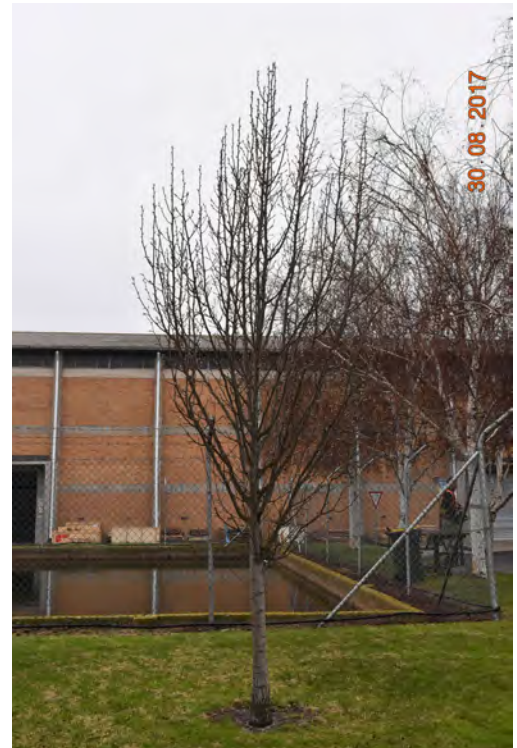

Asset ID: 378
Botanical Name: *Betula pendula*
Common Name: Silver Birch
Origin: Exotic

Retention Value: Medium
TPZ radius (m): 2.04
SRZ radius (m): 1.75

Canopy Dimensions (m): 6m x 4m **DBH (cm):** 17
Maturity: Semi mature **Health:** Good
ULE: 10-20 years **Structure:** Good
Comments:



Asset ID: 379
Botanical Name: *Betula pendula*
Common Name: Silver Birch
Origin: Exotic

Retention Value: Medium
TPZ radius (m): 2.76
SRZ radius (m): 1.91

Canopy Dimensions (m): 8m x 5m **DBH (cm):** 23
Maturity: Semi mature **Health:** Good
ULE: 10-20 years **Structure:** Fair

Comments:



Asset ID: 380
Botanical Name: *Angophora costata*
Common Name: Smooth-barked Apple Myrtle
Origin: Native

Retention Value: Medium
TPZ radius (m): 4.68
SRZ radius (m): 2.39

Canopy Dimensions (m): 10m x 9m **DBH (cm):** 39
Maturity: Mature **Health:** Good
ULE: 20-40 years **Structure:** Fair

Comments:



Asset ID: 381
Botanical Name: *Betula pendula*
Common Name: Silver Birch
Origin: Exotic

Retention Value:	Medium	TPZ radius (m):	2.4
		SRZ radius (m):	1.88

Canopy Dimensions (m): 8m x 4m **DBH (cm):** 20
Maturity: Mature **Health:** Fair
ULE: 10-20 years **Structure:** Good
Comments:

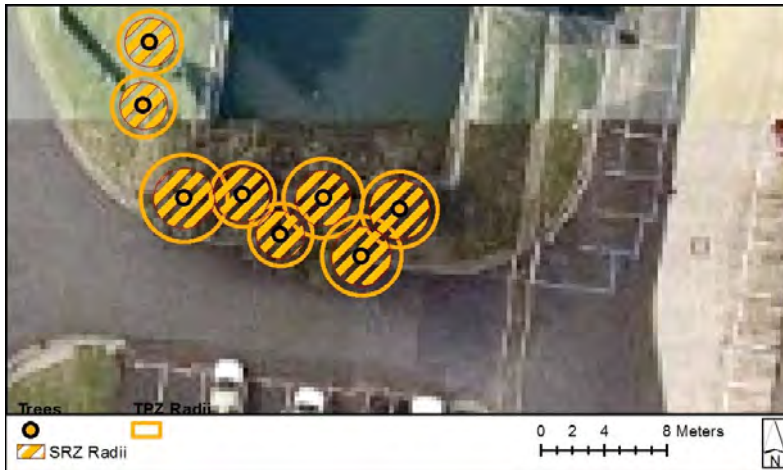

Asset ID: 382
Botanical Name: *Betula pendula*
Common Name: Silver Birch
Origin: Exotic

Retention Value:	Medium	TPZ radius (m):	2.52
		SRZ radius (m):	1.75

Canopy Dimensions (m): 7m x 3m **DBH (cm):** 21
Maturity: Semi mature **Health:** Fair
ULE: 10-20 years **Structure:** Fair
Comments:



Asset ID: 383
Botanical Name: *Betula pendula*
Common Name: Silver Birch
Origin: Exotic

Retention Value:	Low	TPZ radius (m):	2
		SRZ radius (m):	1.53

Canopy Dimensions (m): 7m x 3m **DBH (cm):** 14
Maturity: Semi mature **Health:** Fair
ULE: 10-20 years **Structure:** Good
Comments:



Asset ID: 384
Botanical Name: *Corymbia maculata*
Common Name: Spotted Gum
Origin: Native

Retention Value:	High	TPZ radius (m):	7.68
		SRZ radius (m):	2.92

Canopy Dimensions (m): 12m x 7m **DBH (cm):** 64
Maturity: Mature **Health:** Fair
ULE: 20-40 years **Structure:** Fair
Comments:



Asset ID:	385		
Botanical Name:	<i>Corymbia ficifolia</i>		
Common Name:	Flowering Gum		
Origin:	Native		
Canopy Dimensions (m):	8m x 10m	DBH (cm):	59
Maturity:	Mature	Health:	Good
ULE:	10-20 years	Structure:	Fair
Comments:	Unable to measure basal trunk, SRZ estimated		

Retention Value:	High	TPZ radius (m):	7.08
		SRZ radius (m):	2.93



Asset ID:	386		
Botanical Name:	<i>Angophora costata</i>		
Common Name:	Smooth-barked Apple Myrtle		
Origin:	Native		
Canopy Dimensions (m):	9m x 3m	DBH (cm):	25
Maturity:	Mature	Health:	Good
ULE:	20-40 years	Structure:	Fair
Comments:			

Retention Value:	Medium	TPZ radius (m):	3
		SRZ radius (m):	1.94



Asset ID: 387
Botanical Name: *Angophora costata*
Common Name: Smooth-barked Apple Myrtle
Origin: Native
Canopy Dimensions (m): 9m x 4m **DBH (cm):** 34
Maturity: Mature **Health:** Good
ULE: 20-40 years **Structure:** Good
Comments:

Retention Value: Medium **TPZ radius (m):** 4.08
SRZ radius (m): 2.3



Asset ID: 388
Botanical Name: *Eucalyptus leucoxylon*
Common Name: Yellow Gum
Origin: Native
Canopy Dimensions (m): 8m x 9m **DBH (cm):** 54
Maturity: Mature **Health:** Fair
ULE: 20-40 years **Structure:** Fair
Comments:

Retention Value: Medium **TPZ radius (m):** 6.48
SRZ radius (m): 2.55

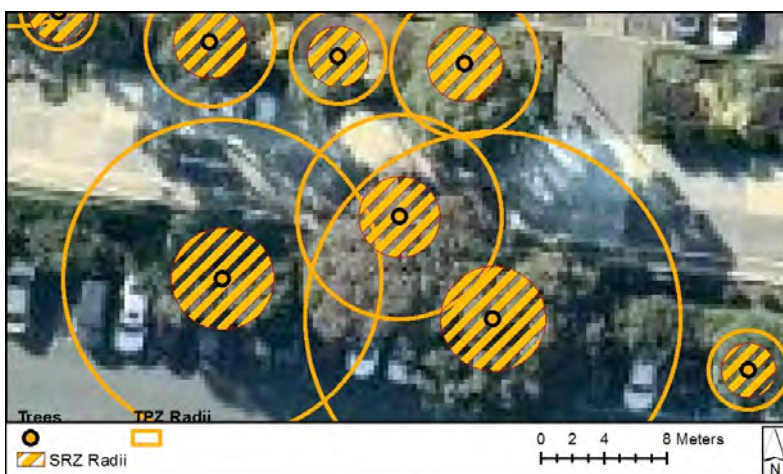

Asset ID: 389
Botanical Name: *Angophora costata*
Common Name: Smooth-barked Apple Myrtle
Origin: Native

Retention Value:	Medium	TPZ radius (m):	2.4
		SRZ radius (m):	1.91

Canopy Dimensions (m): 7m x 4m **DBH (cm):** 20
Maturity: Semi mature **Health:** Good
ULE: 20-40 years **Structure:** Good

Comments:



Asset ID: 390
Botanical Name: *Corymbia citriodora*
Common Name: Lemon-scented Gum
Origin: Native

Retention Value:	High	TPZ radius (m):	8.64
		SRZ radius (m):	3.11

Canopy Dimensions (m): 16m x 10m **DBH (cm):** 72
Maturity: Mature **Health:** Good
ULE: 20-40 years **Structure:** Fair

Comments: Tree has been braced



Asset ID: 391
Botanical Name: *Corymbia maculata*
Common Name: Spotted Gum
Origin: Native
Canopy Dimensions (m): 17m x 11m **DBH (cm):** 83
Maturity: Mature **Health:** Fair
ULE: 20-40 years **Structure:** Fair
Comments: Unable to measure basal trunk, SRZ estimated

Retention Value: High **TPZ radius (m):** 9.96
SRZ radius (m): 3.17



Asset ID: 392
Botanical Name: *Eucalyptus botryoides*
Common Name: Southern Mahogany
Origin: Native
Canopy Dimensions (m): 10m x 4m **DBH (cm):** 30
Maturity: Mature **Health:** Fair
ULE: 10-20 years **Structure:** Poor
Comments: Regrowth from stump, Basal & DBH measurement estimated

Retention Value: Low **TPZ radius (m):** 3.6
SRZ radius (m): 2.57

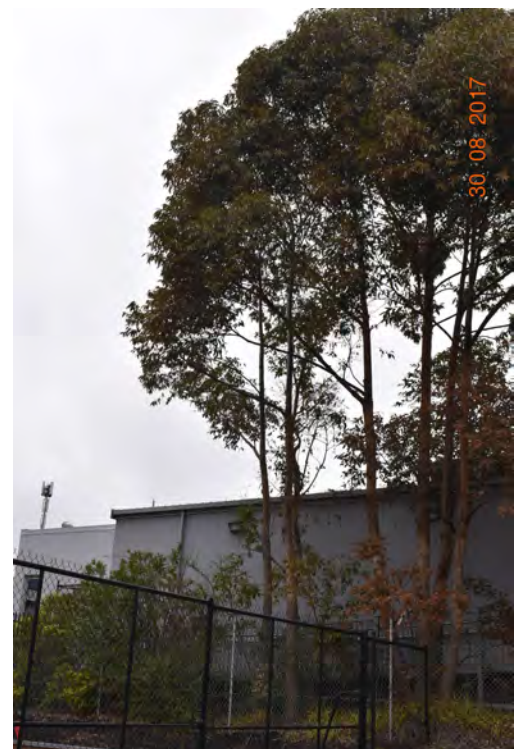

Asset ID:	393
Botanical Name:	<i>Eucalyptus botryoides</i>
Common Name:	Southern Mahogany
Origin:	Native
Canopy Dimensions (m):	11m x 6m
DBH (cm):	44
Maturity:	Mature
Health:	Good
ULE:	10-20 years
Structure:	Poor
Comments:	Regrowth from stump, Basal & DBH measurement estimated

Retention Value:	Low	TPZ radius (m):	5.28
		SRZ radius (m):	2.76



Asset ID:	394
Botanical Name:	<i>Eucalyptus botryoides</i>
Common Name:	Southern Mahogany
Origin:	Native
Canopy Dimensions (m):	9m x 4m
DBH (cm):	17
Maturity:	Mature
Health:	Good
ULE:	10-20 years
Structure:	Poor
Comments:	Regrowth from stump, Basal & DBH measurement estimated

Retention Value:	Low	TPZ radius (m):	2.04
		SRZ radius (m):	2.47



Asset ID: 395
Botanical Name: *Eucalyptus botryoides*
Common Name: Southern Mahogany
Origin: Native

Retention Value:	Medium	TPZ radius (m):	5.16
		SRZ radius (m):	2.67

Canopy Dimensions (m): 13m x 7m **DBH (cm):** 43
Maturity: Mature **Health:** Good
ULE: 10-20 years **Structure:** Poor
Comments: Basal and DBH measurement estimated



Asset ID: 396
Botanical Name: *Eucalyptus botryoides*
Common Name: Southern Mahogany
Origin: Native

Retention Value:	Low	TPZ radius (m):	4.08
		SRZ radius (m):	2.39

Canopy Dimensions (m): 8m x 5m **DBH (cm):** 34
Maturity: Mature **Health:** Fair
ULE: 10-20 years **Structure:** Fair
Comments: Basal measurement estimated

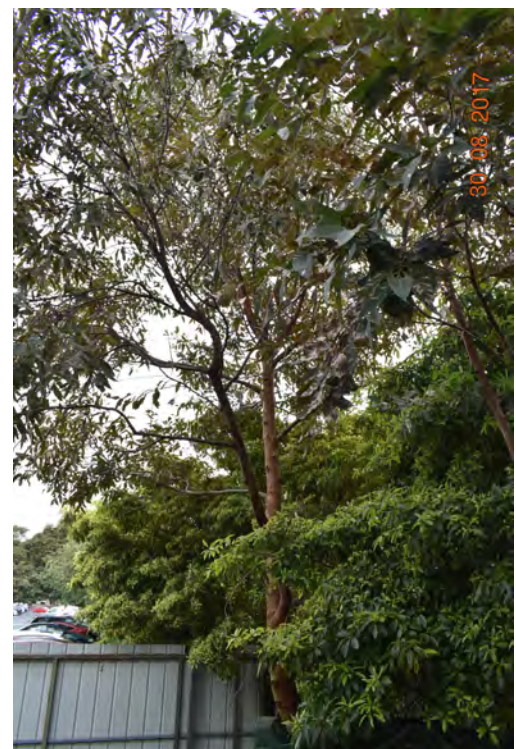

Asset ID: 397

Botanical Name: *Prunus sp.*

Common Name: Plum

Origin: Exotic

Retention Value:

Low

TPZ radius (m): 2

SRZ radius (m): 1.72

Canopy Dimensions (m): 5m x 4m **DBH (cm):** 16

Maturity: Mature **Health:** Fair

ULE: 10-20 years **Structure:** Fair

Comments:

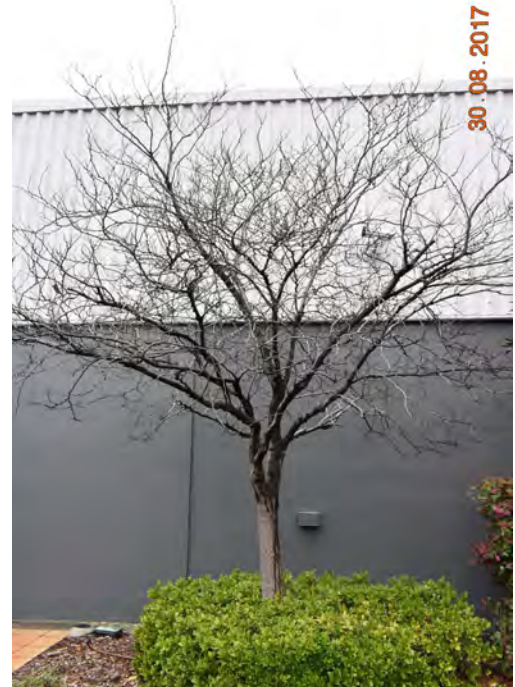

Asset ID: 398

Botanical Name: *Acer Xfreemanii*

Common Name: Maple

Origin: Exotic

Retention Value:

Medium

TPZ radius (m): 3.36

SRZ radius (m): 2

Canopy Dimensions (m): 8m x 7m **DBH (cm):** 28

Maturity: Mature **Health:** Good

ULE: 10-20 years **Structure:** Good

Comments: Basal and DBH measurement estimated



Asset ID: 399
Botanical Name: *Pyrus calleryana* 'Capital'
Common Name: Capital Callery Pear
Origin: Exotic

Retention Value: Medium
TPZ radius (m): 2.04
SRZ radius (m): 1.65

Canopy Dimensions (m): 7m x 3m **DBH (cm):** 17
Maturity: Mature **Health:** Good
ULE: 10-20 years **Structure:** Fair
Comments: Basal and DBH measurement estimated



Asset ID: 400
Botanical Name: *Pyrus calleryana* 'Capital'
Common Name: Capital Callery Pear
Origin: Exotic

Retention Value: Medium
TPZ radius (m): 2.64
SRZ radius (m): 1.85

Canopy Dimensions (m): 8m x 4m **DBH (cm):** 22
Maturity: Mature **Health:** Good
ULE: 10-20 years **Structure:** Fair
Comments: Basal and DBH measurement estimated

