

**WARNING**  
SERVICES SHOWN ON THIS DRAWING ARE APPROXIMATE ONLY. THE EXACT LOCATION IS TO BE CONFIRMED ON SITE BY CONTRACTOR PRIOR TO COMMENCEMENT OF WORKS.

C	AMENDED TO VPA COMMENTS - GHD	AP	LM*	MW*	06.08.19	
B	AMENDED TO VPA COMMENTS - GHD	DH	LM*	MW*	27.05.19	
A	ISSUED FOR INFORMATION	RAM	GW	DR	10.12.15	
No	Revision	Note: * indicates signatures on original issue of drawing or last revision of drawing	Drawn	Project Manager	Project Director	Date

Plot Date: 6 August 2019 - 9:07 AM  
Plotted By: Alina Pham

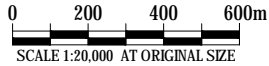

Level 8, 180 Lonsdale Street, Melbourne VIC 3000 Australia  
T 61 3 8687 8000 F 61 3 8687 8111  
E meimail@ghd.com.au W www.ghd.com

**DO NOT SCALE**

Conditions of Use.  
This document may only be used by GHD's client (and any other person who GHD has agreed can use this document) for the purpose for which it was prepared and must not be used by any other person or for any other purpose.

Drawn	D.COMBEN	Designer	G.KERR
Drafting Check		Design Check	
Approved (Project Director)		Date	
Scale	1:20000	This Drawing must not be used for Construction unless signed as Approved	

**PRELIMINARY** GHD Drawing No. 31-36206-CIV-1000

Project Title  
**SUNBURY STH AND LANCEFIELD RD PSP  
LAYOUT PLAN  
ULTIMATE LAYOUT  
LR-RD-01**

Original Size  
**A3** Drawing No: **2113308A-CIV-1000** Rev: **C**

Cad File No: \\ghdnet\GHD\AU\Melbourne\Projects\31\36206\CADD\Drawings\31-36206-CIV-1000.dwg



1001

50mm AT FULL SIZE



REV	DATE	DESCRIPTION	DRAWN	CHECK	DESIGN	VERIFY
B	30/06/2016	ADDED LAND TAKE FOR GELLIES ROAD INTERSECTION	DH	GW	DH	DR
A	10/12/15	ISSUED FOR INFORMATION	RAM	GW	RAM	DR

© Parsons Brinckerhoff Australia Pty Limited ("PB")  
Copyright in the drawings, information and data recorded in this document ("the information") is the property of PB. This document and the information are solely for the use of the authorised recipient and this document may not be used, copied or reproduced in whole or part for any purpose other than that for which it was supplied by PB. PB makes no representation, undertakes no duty and accepts no responsibility to any third party who may use or rely upon this document or the information.

NCSI certified Quality System to ISO 9001

SCALES



A3 ORIGINAL

DO NOT SCALE THIS DRAWING - USE FIGURED DIMENSIONS ONLY  
VERIFY ALL DIMENSIONS ON SITE

APPROVED FOR AND ON BEHALF OF  
PARSONS BRINCKERHOFF AUSTRALIA PTY LIMITED

SIGNED \_\_\_\_\_  
DATE \_\_\_\_\_

**PARSONS  
BRINCKERHOFF**

Level 15  
28 Freshwater Place  
Southbank, Melbourne  
VIC 3006  
PO BOX 19016  
Melbourne VIC 3006  
Australia

ABN 80 078 004 798

Telephone +61 3 9861 1111  
Facsimile +61 3 9861 1144  
Email [melbourne@pb.com.au](mailto:melbourne@pb.com.au)

CLIENT



PROJECT SUNBURY STH AND LANCEFIELD RD PSP			
ALIGNMENT PLAN ULTIMATE LAYOUT LANCEFIELD ROAD (LR-RD1) SHEET 1			
PROJECT No. 2113308A	DISCIPLINE - CIV -	NUMBER 1001	REV. B

**PRELIMINARY ISSUE**  
NOT FOR CONSTRUCTION





C	AMENDED TO COMMENTS - GHD	SL	LM*	MW*	08.02.19
No	Revision	Note: * indicates signatures on original issue of drawing or last revision of drawing	Drawn	Project Manager	Project Director

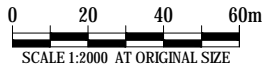

<b>DO NOT SCALE</b>	Drawn D.COMBEN	Designer G.KERR
Conditions of Use. This document may only be used by GHD's client (and any other person who GHD has agreed can use this document) for the purpose for which it was prepared and must not be used by any other person or for any other purpose.	Drafting Check	Design Check
	Approved (Project Director)	Date
	Scale 1:2000	This Drawing must not be used for Construction unless signed as Approved

<b>PRELIMINARY</b>	GHD Drawing No. 31-36206-CIV-1002
Project Title	SUNBURY STH AND LANCEFIELD RD PSP ALIGNMENT PLAN ULTIMATE LAYOUT LANCEFIELD ROAD (LR-RD-01) SHEET 2
Original Size A3	Drawing No: 2113308A-CIV-1002
Rev: C	



1004

50mm AT FULL SIZE

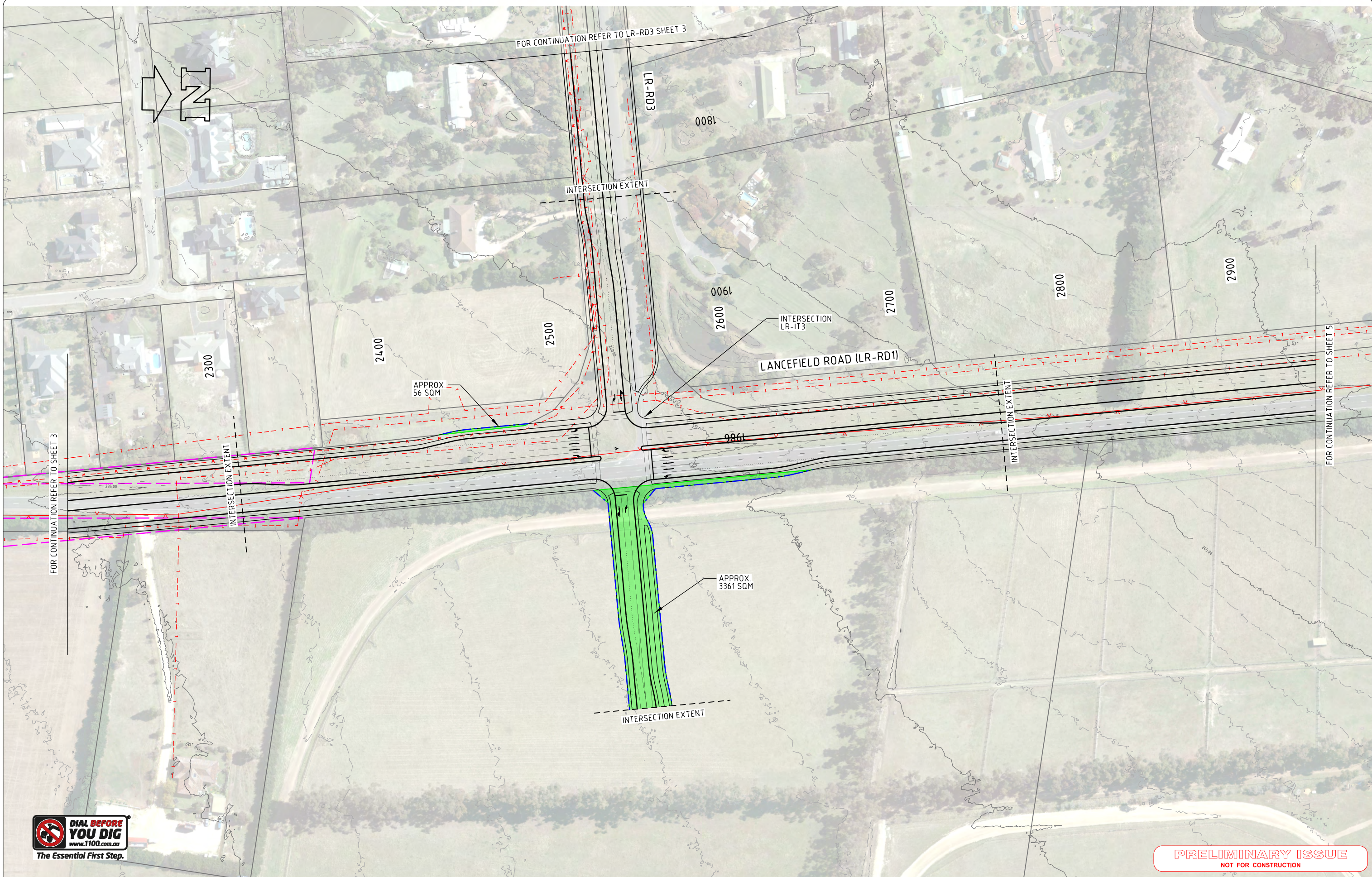

**PRELIMINARY ISSUE**  
NOT FOR CONSTRUCTION

REV	DATE	DESCRIPTION	DRAWN	CHECK	DESIGN	VERIFY
B	25/07/16	REALIGNED LR-RD3 AND AMENDED CROSS SECTION	DH	GW	DH	DR
A	10/12/15	ISSUED FOR INFORMATION	RAM	GW	RAM	DR

© Parsons Brinckerhoff Australia Pty Limited ("PB")  
Copyright in the drawings, information and data recorded in this document ("the information") is the property of PB. This document and the information are solely for the use of the authorised recipient and this document may not be used, copied or reproduced in whole or part for any purpose other than that for which it was supplied by PB. PB makes no representation, undertakes no duty and accepts no responsibility to any third party who may use or rely upon this document or the information.

NCSI certified Quality System to ISO 9001

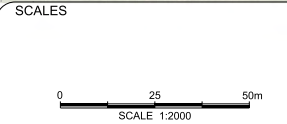

**A3 ORIGINAL**  
DO NOT SCALE THIS DRAWING - USE FIGURED DIMENSIONS ONLY  
VERIFY ALL DIMENSIONS ON SITE

APPROVED FOR AND ON BEHALF OF  
PARSONS BRINCKERHOFF AUSTRALIA PTY LIMITED

SIGNED \_\_\_\_\_  
DATE \_\_\_\_\_

**PARSONS BRINCKERHOFF**

Level 15  
28 Freshwater Place  
Southbank, Melbourne  
VIC 3006  
PO BOX 19016  
Melbourne VIC 3006  
Australia

ABN 80 078 004 798

Telephone +61 3 9861 1111  
Facsimile +61 3 9861 1144  
Email: melbourne@pb.com.au

CLIENT

**MPA** METROPOLITAN PLANNING AUTHORITY

PROJECT			
SUNBURY STH AND LANCEFIELD RD PSP			
ALIGNMENT PLAN ULTIMATE LAYOUT LANCEFIELD ROAD (LR-RD1) SHEET 4			
PROJECT No. <b>2113308A</b>	DISCIPLINE <b>- CIV -</b>	NUMBER <b>1004</b>	REV. <b>B</b>



1006

50mm AT FULL SIZE

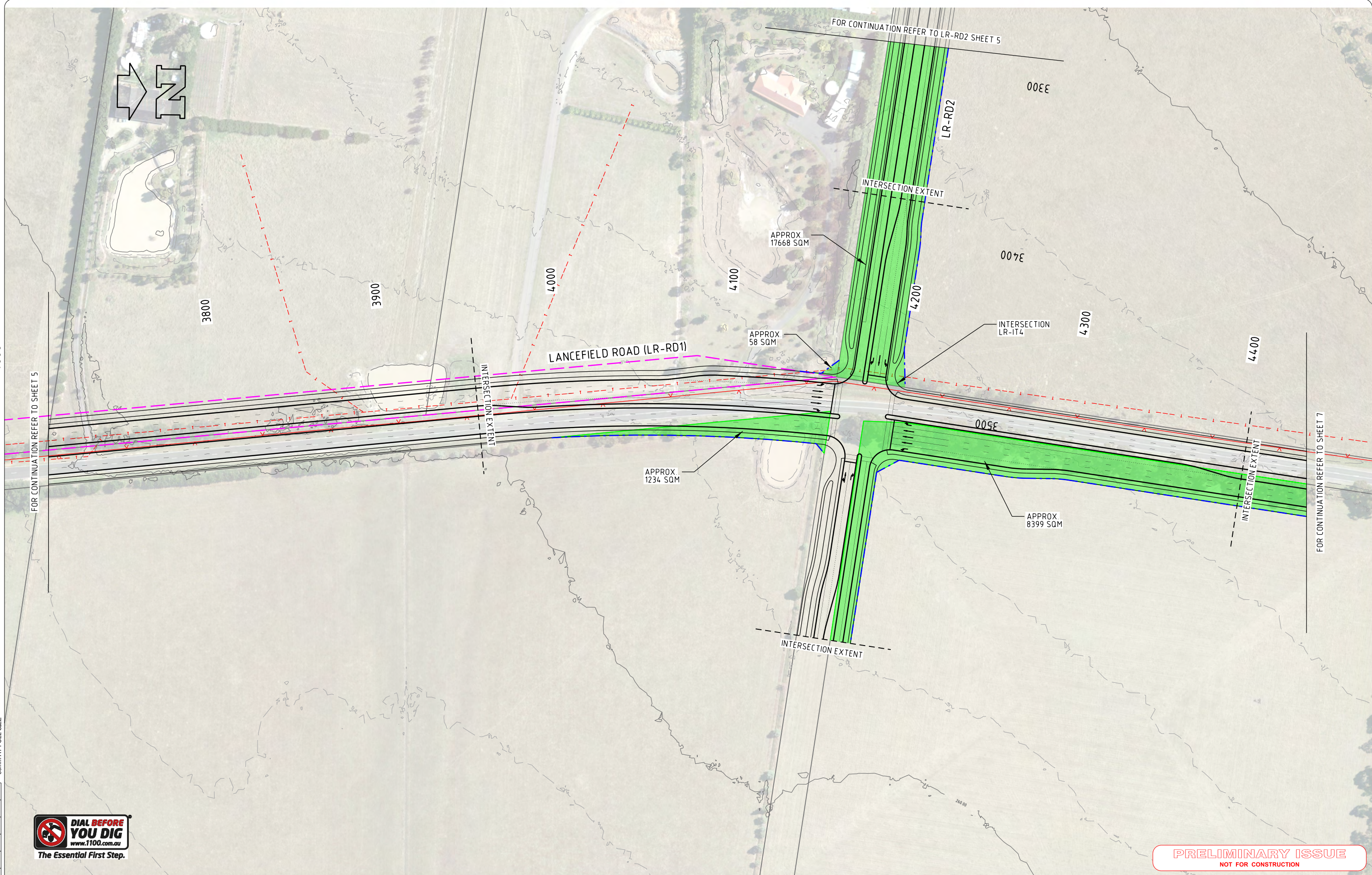

**PRELIMINARY ISSUE**  
NOT FOR CONSTRUCTION

REV	DATE	DESCRIPTION	DRAWN	CHECK	DESIGN	VERIFY
D	1/05/17	CHAINAGE UPDATED	GW	SB	GW	SB
C	4/10/16	LR-RD2 CROSS SECTION MODIFIED. LAND TAKE REVISED	GW	DR	GW	DR
B	25/07/16	AMENDED PED. PATH CROSS SECTION WIDTH TO 2m	DH	GW	DH	DR
A	10/12/15	ISSUED FOR INFORMATION	RAM	GW	RAM	DR

© Parsons Brinckerhoff Australia Pty Limited ("PB")  
Copyright in the drawings, information and data recorded in  
this document ("the information") is the property of PB. This  
document and the information are solely for the use of the  
authorised recipient and this document may not be used,  
copied or reproduced in whole or part for any purpose other  
than that for which it was supplied by PB. PB makes no  
representation, undertakes no duty and accepts no  
responsibility to any third party who may use or rely upon this  
document or the information.

NCSI certified Quality System to ISO 9001

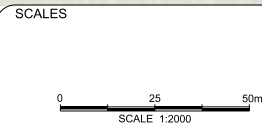

**A3 ORIGINAL**  
DO NOT SCALE THIS DRAWING - USE FIGURED DIMENSIONS ONLY  
VERIFY ALL DIMENSIONS ON SITE

APPROVED FOR AND ON BEHALF OF  
PARSONS BRINCKERHOFF AUSTRALIA PTY LIMITED

SIGNED \_\_\_\_\_  
DATE \_\_\_\_\_

**PARSONS  
BRINCKERHOFF**

Level 15  
28 Freshwater Place  
Southbank, Melbourne  
VIC 3006  
PO BOX 19016  
Melbourne VIC 3006  
Australia

ABN 80 078 004 798

Telephone +61 3 9861 1111  
Facsimile +61 3 9861 1144  
Email: melbourne@pb.com.au

CLIENT

**mpa** METROPOLITAN  
PLANNING  
AUTHORITY

PROJECT			
SUNBURY STH AND LANCEFIELD RD PSP			
ALIGNMENT PLAN ULTIMATE LAYOUT LANCEFIELD ROAD (LR-RD1) SHEET 6			
PROJECT No. 2113308A	DISCIPLINE - CIV -	NUMBER 1006	REV. C



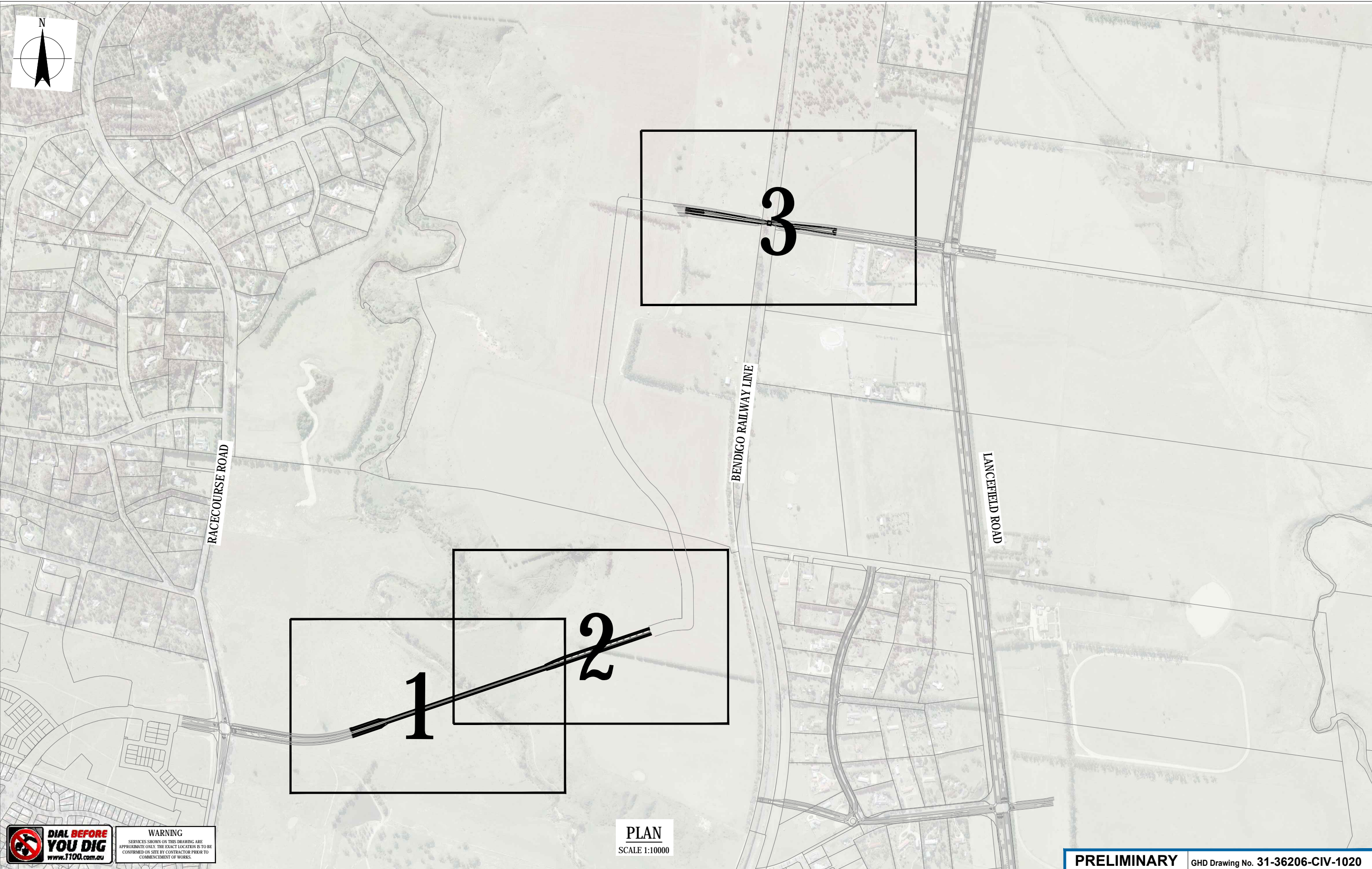

**WARNING**  
SERVICES SHOWN ON THIS DRAWING ARE APPROXIMATE ONLY. THE EXACT LOCATION IS TO BE CONFIRMED ON SITE BY CONTRACTOR PRIOR TO COMMENCEMENT OF WORKS.

G	UPDATED LR-BR-01 ALIGNMENT	SL	LM*	MW*	18.09.19
F	AMENDED TO VPA COMMENTS - GHD	SL	LM*	MW*	06.08.19
E	AMENDED TO VPA COMMENTS - GHD	DE	LM*	MW*	04.02.19
D	AMENDED TO VPA COMMENTS - GHD	DAC	LM*	MW*	27.07.18
C	ISSUED FOR REVIEW - GHD	DAC	GK*	MW*	05.06.18
No	Revision	Note:	* Indicates signatures on original issue of drawing or last revision of drawing		
Drawn	Project Manager	Project Director	Date		

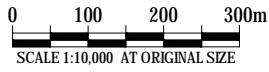

Level 8, 180 Lonsdale Street, Melbourne VIC 3000 Australia  
T 61 3 8687 8000 F 61 3 8687 8111  
E meimail@ghd.com.au W www.ghd.com

**DO NOT SCALE**

Conditions of Use.  
This document may only be used by GHD's client (and any other person who GHD has agreed can use this document) for the purpose for which it was prepared and must not be used by any other person or for any other purpose.

Drawn D.COMBEN

Designer G.KERR

Drafting Check

Design Check

Approved (Project Director)  
Date

Scale 1:10000

This Drawing must not be used for Construction unless signed as Approved

**PRELIMINARY**

GHD Drawing No. 31-36206-CIV-1020

Project Title  
**SUNBURY STH AND LANCEFIELD RD PSP  
LAYOUT PLAN  
ULTIMATE LAYOUT  
LR-RD-02**

Original Size  
**A3**

Drawing No: **2113308A-CIV-1020**

Rev: **G**



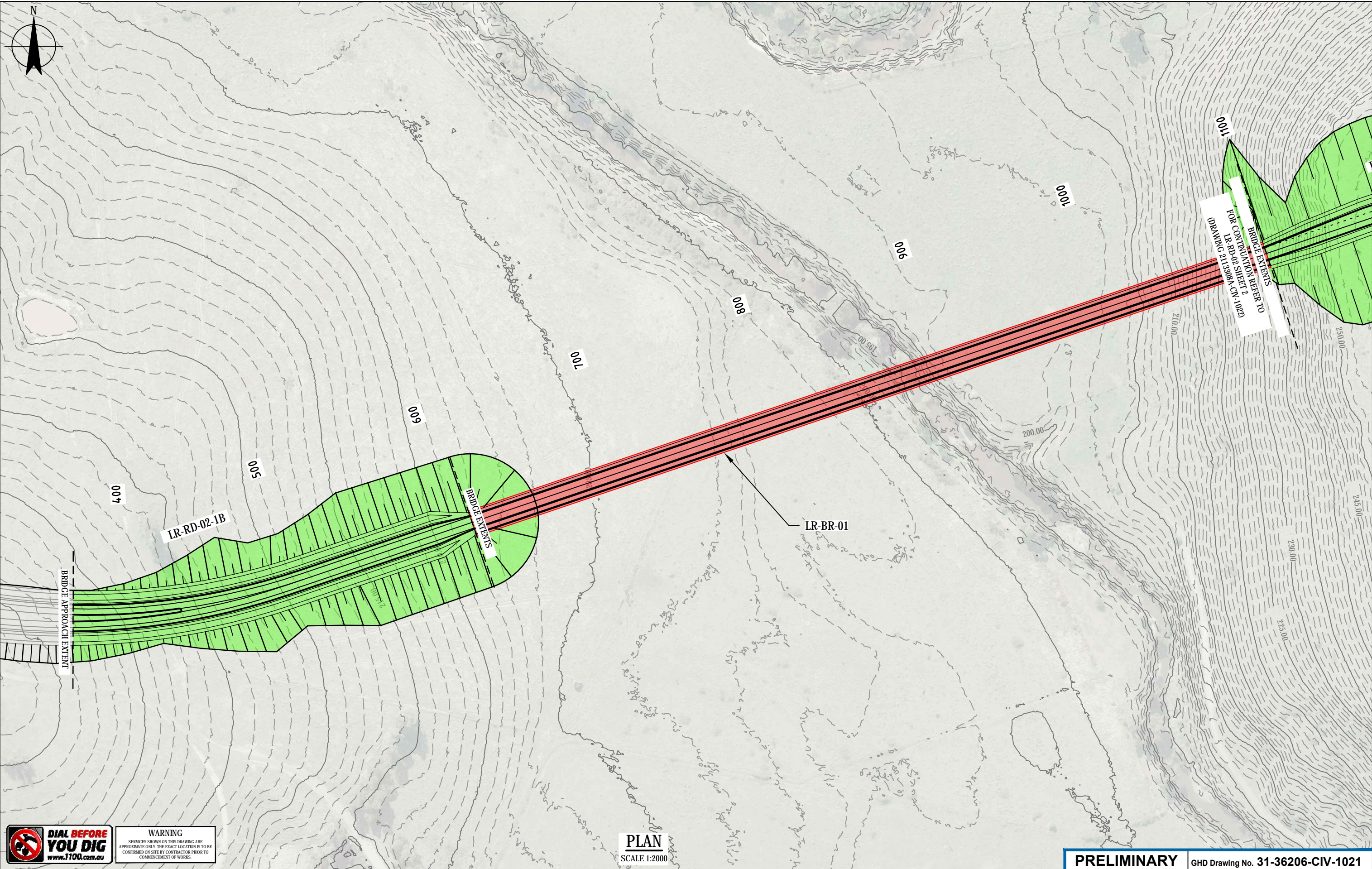

**WARNING**  
SERVICES SHOWN ON THIS DRAWING ARE APPROXIMATE ONLY. THE EXACT LOCATION IS TO BE CONFIRMED ON SITE BY CONTRACTOR PRIOR TO COMMENCEMENT OF WORKS.

K	AMENDED TO VPA COMMENTS - GHD		SL	LM*	MW*	26.08.19
J	AMENDED TO VPA COMMENTS - GHD		SL	LM*	MW*	06.08.19
I	AMENDED TO VPA COMMENTS - GHD		DH	LM*	MW*	27.05.19
H	AMENDED TO COMMENTS - GHD		SL	LM*	MW*	08.02.19
G	AMENDED TO VPA COMMENTS - GHD		DAC	LM*	MW*	02.08.18
No	Revision	Note: * indicates signatures on original issue of drawing or last revision of drawing	Drawn	Project Manager	Project Director	Date



**DO NOT SCALE**

Conditions of Use.  
This document may only be used by GHD's client (and any other person who GHD has agreed can use this document) for the purpose for which it was prepared and must not be used by any other person or for any other purpose.

Drawn D.COMBEN

Designer G.KERR

Drafting Check

Design Check

Approved (Project Director)  
Date

Scale 1:2000

This Drawing must not be used for Construction unless signed as Approved

**PRELIMINARY**

GHD Drawing No. 31-36206-CIV-1021

Project Title  
**SUNBURY STH AND LANCEFIELD RD PSP  
ALIGNMENT PLAN  
ULTIMATE LAYOUT  
LR-RD-02 SHEET 1**

Original Size

**A3 Drawing No: 2113308A-CIV-1021**

Rev: K



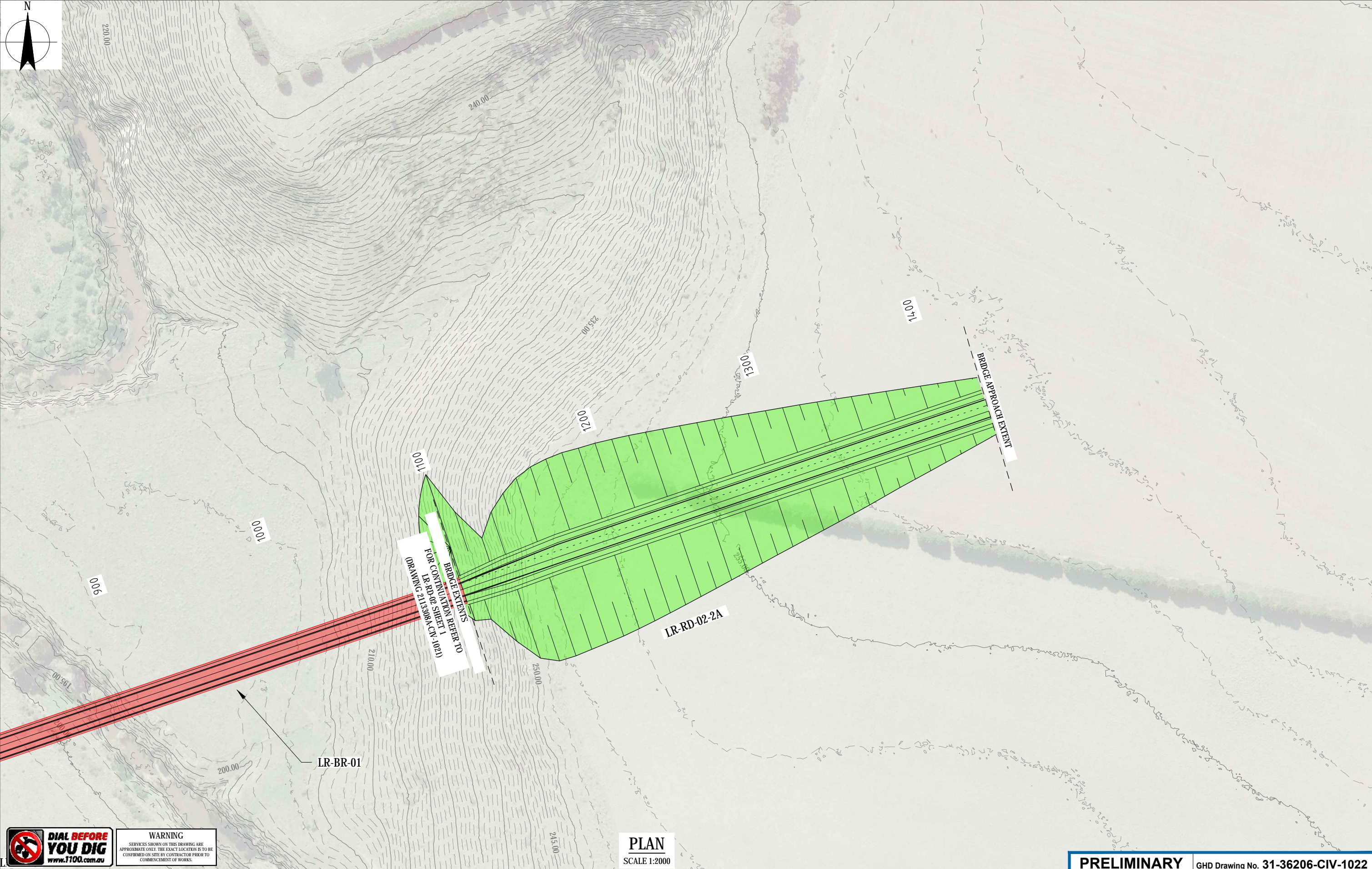

**WARNING**  
SERVICES SHOWN ON THIS DRAWING ARE APPROXIMATE ONLY. THE EXACT LOCATION IS TO BE CONFIRMED ON SITE BY CONTRACTOR PRIOR TO COMMENCEMENT OF WORKS.

**PLAN**  
SCALE 1:2000

K	UPDATED LR-BR-01 ALIGNMENT	SL	LM*	MW*	19.09.19	
J	AMENDED TO VPA COMMENTS - GHD	SL	LM*	MW*	06.08.19	
I	AMENDED TO VPA COMMENTS - GHD	DH	LM*	MW*	27.05.19	
H	AMENDED TO COMMENTS - GHD	SL	LM*	MW*	08.02.19	
G	AMENDED TO VPA COMMENTS - GHD	DAC	LM*	MW*	02.08.18	
No	Revision	Note: * indicates signatures on original issue of drawing or last revision of drawing	Drawn	Project Manager	Project Director	Date

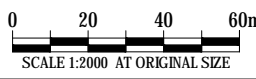

<b>DO NOT SCALE</b>	Drawn D.COMBEN	Designer G.KERR
Conditions of Use. This document may only be used by GHD's client (and any other person who GHD has agreed can use this document) for the purpose for which it was prepared and must not be used by any other person or for any other purpose.	Drafting Check	Design Check
	Approved (Project Director)	Date
	Scale 1:2000	This Drawing must not be used for Construction unless signed as Approved

<b>PRELIMINARY</b>	GHD Drawing No. 31-36206-CIV-1022
Project Title	SUNBURY STH AND LANCEFIELD RD PSP ALIGNMENT PLAN ULTIMATE LAYOUT LR-RD-02 SHEET 2
Original Size A3	Drawing No: 2113308A-CIV-1022
Rev: K	



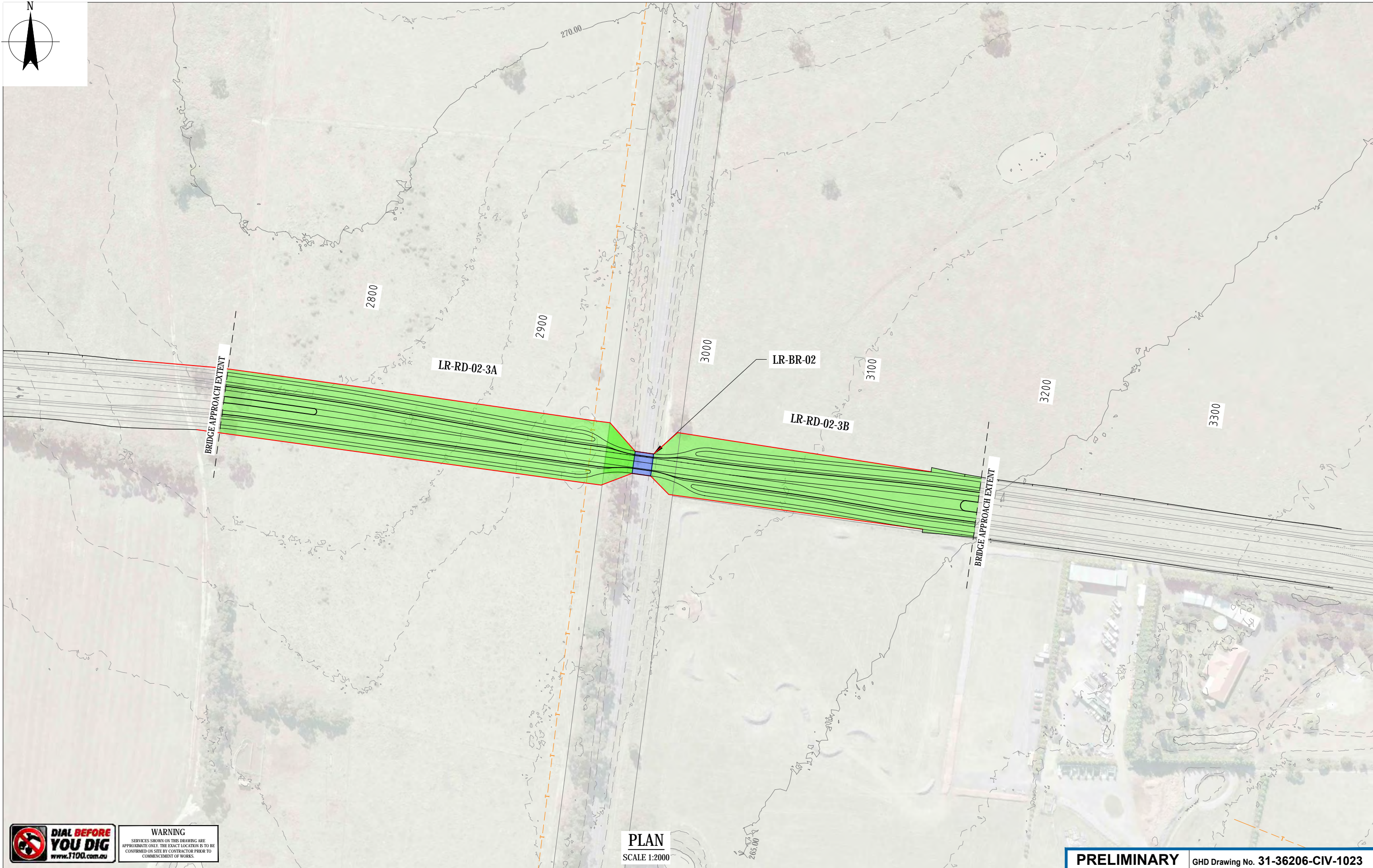
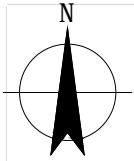

**WARNING**  
SERVICES SHOWN ON THIS DRAWING ARE APPROXIMATE ONLY. THE EXACT LOCATION IS TO BE CONFIRMED ON SITE BY CONTRACTOR PRIOR TO COMMENCEMENT OF WORKS.

K	AMENDED TO VPA COMMENTS - GHD		SL	LM*	MW*	18.09.19
J	AMENDED TO VPA COMMENTS - GHD		SL	LM*	MW*	08.08.19
I	AMENDED TO VPA COMMENTS - GHD		DH	LM*	MW*	27.05.19
H	AMENDED TO GHD COMMENTS - GHD		SL	LM*	MW*	08.02.19
G	AMENDED TO VPA COMMENTS - GHD		DAC	LM*	MW*	02.08.18
No	Revision	Note: * indicates signatures on original issue of drawing or last revision of drawing	Drawn	Project Manager	Project Director	Date

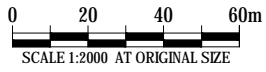

Level 8, 180 Lonsdale Street, Melbourne VIC 3000 Australia  
T 61 3 8687 8000 F 61 3 8687 8111  
E melmali@ghd.com.au W www.ghd.com

**DO NOT SCALE**

Conditions of Use.  
This document may only be used by GHD's client (and any other person who GHD has agreed can use this document) for the purpose for which it was prepared and must not be used by any other person or for any other purpose.

Drawn D.COMBEN Designer G.KERR

Drafting Check Design Check

Approved (Project Director)

Date

Scale 1:2000

This Drawing must not be used for Construction unless signed as Approved

**PRELIMINARY**

GHD Drawing No. 31-36206-CIV-1023

Project **SUNBURY STH AND LANCEFIELD RD PSP**  
Title **ALIGNMENT PLAN**  
**ULTIMATE LAYOUT**  
**LR-RD-02 SHEET 3**

Original Size **A3** Drawing No: **2113308A-CIV-1023**

Rev: K



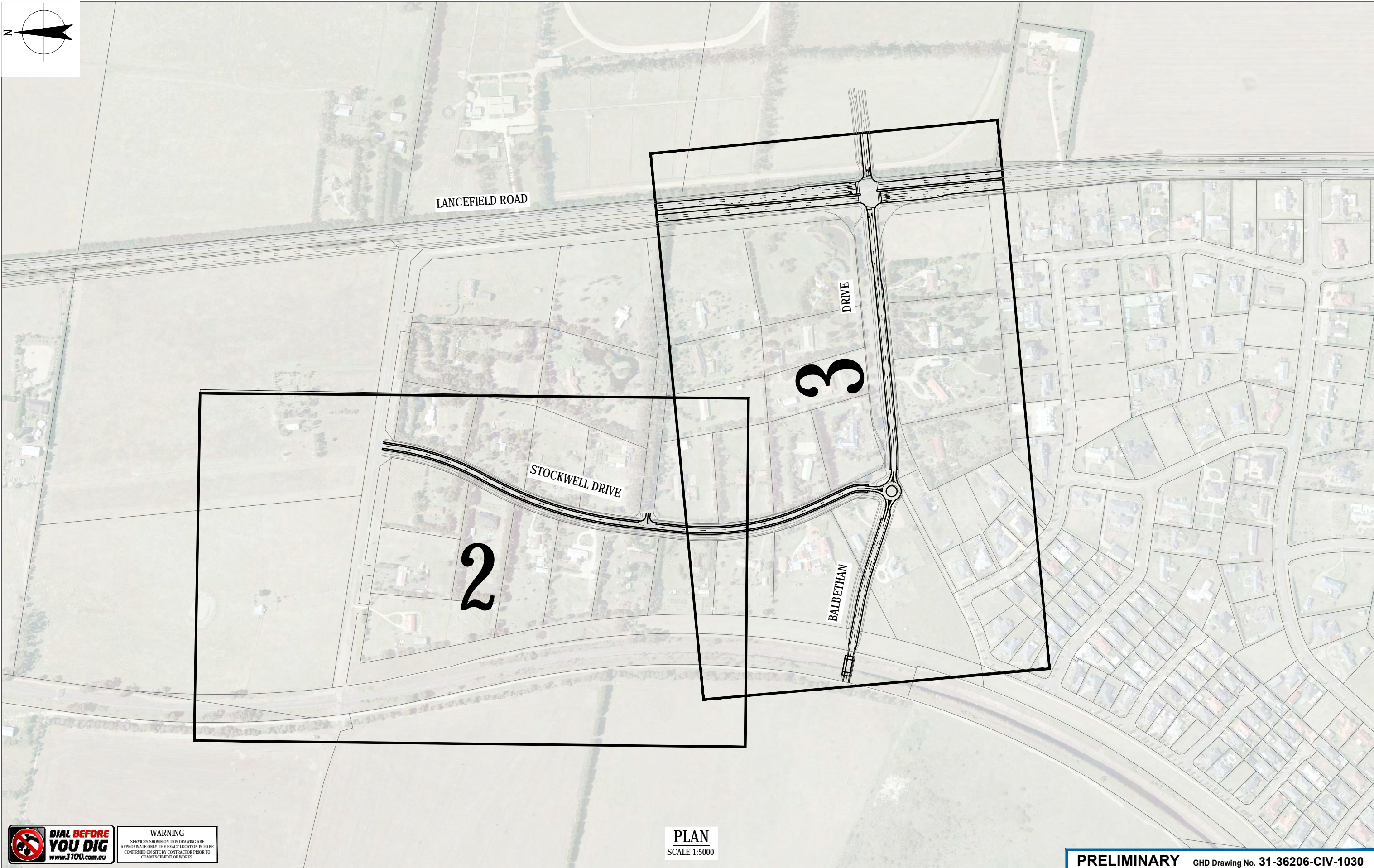

**WARNING**  
SERVICES SHOWN ON THIS DRAWING ARE APPROXIMATE ONLY. THE EXACT LOCATION IS TO BE CONFIRMED ON SITE BY CONTRACTOR PRIOR TO COMMENCEMENT OF WORKS.

G	AMENDED TO VPA COMMENTS - GHD		SL	LM*	MW*	06.08.19
F	AMENDED TO COMMENTS - GHD		SL	LM*	MW*	08.02.19
E	AMENDED TO VPA COMMENTS		TC	LM*	MW*	03.12.18
D	AMENDED TO VPA COMMENTS		DAC	LM*	MW*	27.07.18
C	SHEET 2 RE-ALIGNED - GHD		DC	LM	MW	25.07.18
No	Revision	Note: * indicates signatures on original issue of drawing or last revision of drawing	Drawn	Project Manager	Project Director	Date

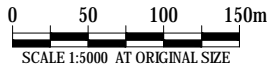

Level 8, 180 Lonsdale Street, Melbourne VIC 3000 Australia  
T 61 3 8687 8000 F 61 3 8687 8111  
E meimail@ghd.com.au W www.ghd.com

<b>DO NOT SCALE</b>	Drawn D.COMBEN	Designer M.BISHOP
Conditions of Use. This document may only be used by GHD's client (and any other person who GHD has agreed can use this document) for the purpose for which it was prepared and must not be used by any other person or for any other purpose.	Drafting Check	Design Check
	Approved (Project Director) Date	
	Scale 1:5000	This Drawing must not be used for Construction unless signed as Approved

<b>PRELIMINARY</b>	GHD Drawing No. 31-36206-CIV-1030		
Project Title	SUNBURY STH AND LANCEFIELD RD PSP LAYOUT PLAN INTERIM LAYOUT LR-RD-03 AND LR-RD-04		
Original Size	A3	Drawing No: 2113308A-CIV-1030	Rev: G





H	AMENDED TO VPA COMMENTS - GHD		SL	LM*	MW*	18.09.19
G	AMENDED TO VPA COMMENTS - GHD		SL	LM*	MW*	06.08.19
F	AMENDED TO VPA COMMENTS - GHD		DE	LM*	MW*	07.12.18
E	AMENDED TO VPA COMMENTS - GHD		DAC	LM*	MW*	02.08.18
D	SHEET 2 RE-ALIGNED - GHD		DAC	LM	MW	25.07.18
No	Revision	Note: * indicates signatures on original issue of drawing or last revision of drawing	Drawn	Project Manager	Project Director	Date

Plot Date: 30 October 2019 - 4:39 PM Plotted By: Shane Laybourne



DO NOT SCALE	Drawn D.COMBEN	Designer M.BISHOP
Conditions of Use. This document may only be used by GHD's client (and any other person who GHD has agreed can use this document) for the purpose for which it was prepared and must not be used by any other person or for any other purpose.	Drafting Check	Design Check
	Approved (Project Director) Date	
	Scale 1:2000	This Drawing must not be used for Construction unless signed as Approved

PRELIMINARY	GHD Drawing No. 31-36206-CIV-1032
Project Title	SUNBURY STH AND LANCEFIELD RD PSP LAYOUT PLAN ULTIMATE LAYOUT LR-RD-03
Original Size	A3
Drawing No:	2113308A-CIV-1032
Rev:	H

Cad File No: G:\31\36206\CADD\Drawings\31-36206-CIV-1031-1033.dwg

FOR CONTINUATION REFER TO LR-RD3  
SHEET 3 (DRAWING 2113308A-CIV-1033)



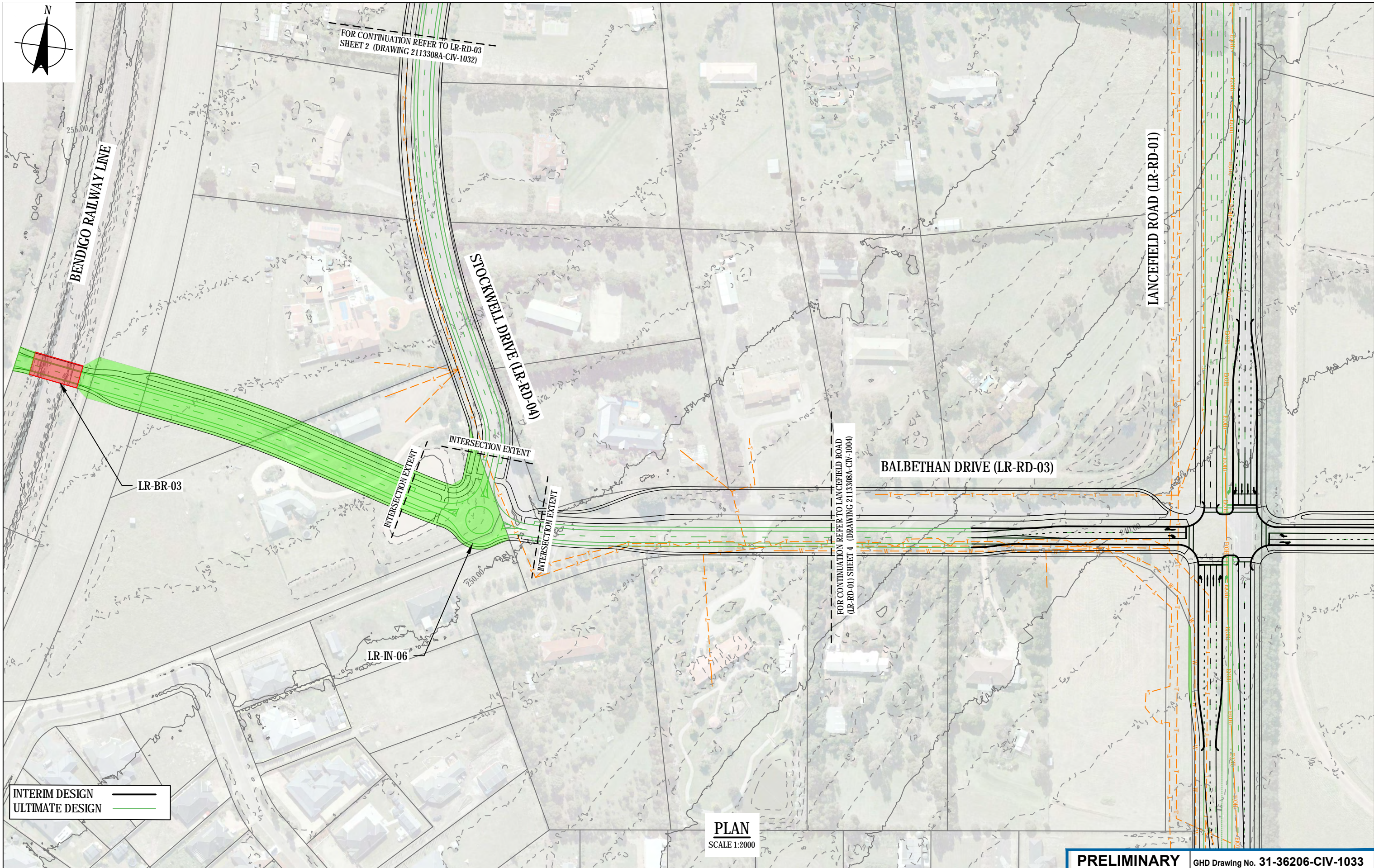

I	AMENDED TO VPA COMMENTS - GHD		SL	LM*	MW*	7.10.19
H	AMENDED TO VPA COMMENTS - GHD		SL	LM*	MW*	18.09.19
G	AMENDED TO VPA COMMENTS - GHD		SL	LM*	MW*	06.08.19
F	AMENDED TO VPA COMMENTS - GHD		TC	LM*	MW*	03.12.18
E	AMENDED TO VPA COMMENTS - GHD		DAC	LM*	MW*	02.08.18
No	Revision	Note: * indicates signatures on original issue of drawing or last revision of drawing	Drawn	Project Manager	Project Director	Date



Level 8, 180 Lonsdale Street, Melbourne VIC 3000 Australia  
T 61 3 8687 8000 F 61 3 8687 8111  
E meimail@ghd.com.au W www.ghd.com

DO NOT SCALE

Conditions of Use.  
This document may only be used by  
GHD's client (and any other person who  
GHD has agreed can use this document)  
for the purpose for which it was prepared  
and must not be used by any other  
person or for any other purpose.

Drawn D.COMBEN

Designer M.BISHOP

Drafting

Design

Check

Check

Approved

(Project Director)

Date

This Drawing must not be  
used for Construction unless  
signed as Approved

PRELIMINARY

GHD Drawing No. 31-36206-CIV-1033

Project Title  
**SUNBURY STH AND LANCEFIELD RD PSP  
LAYOUT PLAN  
INTERIM LAYOUT  
LR-RD-03**

Original Size

A3

Drawing No: 2113308A-CIV-1033

Rev: I





**WARNING**  
SERVICES SHOWN ON THIS DRAWING ARE APPROXIMATE ONLY. THE EXACT LOCATION IS TO BE CONFIRMED ON SITE BY CONTRACTOR PRIOR TO COMMENCEMENT OF WORKS.

**PLAN**  
SCALE 1:10000

<b>PRELIMINARY</b>		GHD Drawing No. 31-36206-CIV-1100	
Project Title	SUNBURY STH AND LANCEFIELD RD PSP LAYOUT PLAN ULTIMATE LAYOUT SS-RD-02		
Original Size	A3	Drawing No:	2113308A-CIV-1100
		Rev:	B

B	AMENDED TO VPA COMMENTS - GHD	SL	LM*	MW*	08.08.19
No	Revision	Note: *	Indicates signatures on original issue of drawing or last revision of drawing	Drawn	Project Manager

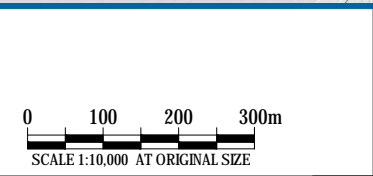

<b>DO NOT SCALE</b>  Conditions of Use. This document may only be used by GHD's client (and any other person who GHD has agreed can use this document) for the purpose for which it was prepared and must not be used by any other person or for any other purpose.	Drawn	D.COMBEN	Designer	G.KERR
	Drafting Check		Design Check	
	Approved (Project Director)		Date	
	Scale	1:10000	This Drawing must not be used for Construction unless signed as Approved	



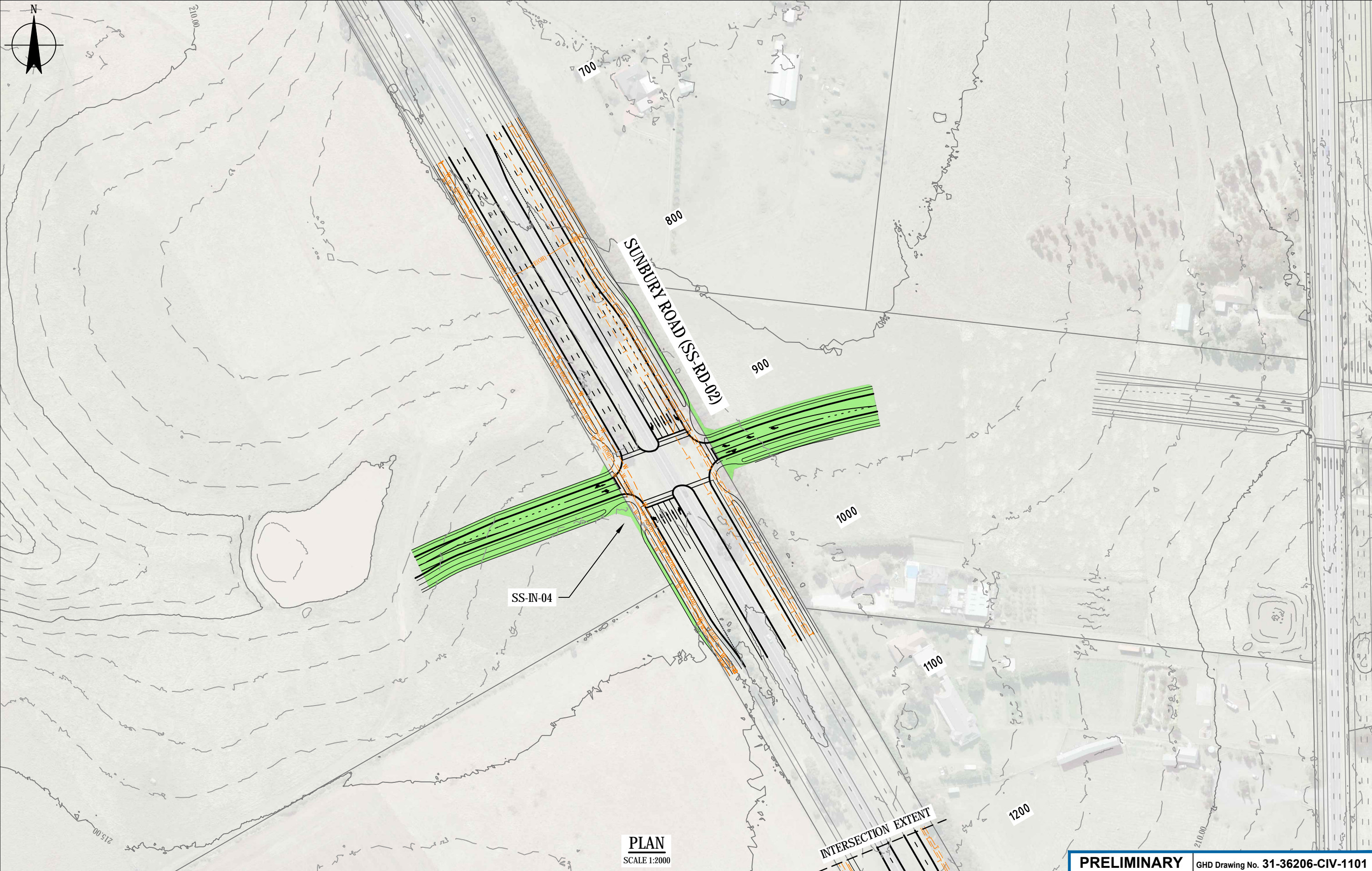

PLAN  
SCALE 1:2000

D	AMENDED TO VPA COMMENTS - GHD	SL	LM*	MW*	08.10.19
C	AMENDED TO VPA COMMENTS - GHD	SL	LM*	MW*	08.08.19
B	AMENDED LIMIT OF WORKS TO MATCH PSP BOUNDARY	DH	GW	DH	DR
No	Revision	Note: * Indicates signatures on original issue of drawing or last revision of drawing	Drawn	Project Manager	Project Director

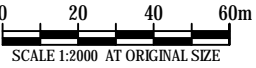

DO NOT SCALE		Drawn D.COMBEN	Designer G.KERR	Project Title	SUNBURY STH AND LANCEFIELD RD PSP ALIGNMENT PLAN ULTIMATE LAYOUT SS-RD-02 SHEET 1		
Conditions of Use. This document may only be used by GHD's client (and any other person who GHD has agreed can use this document) for the purpose for which it was prepared and must not be used by any other person or for any other purpose.	Drafting Check	Design Check					
	Approved (Project Director) Date						
		Scale 1:2000	This Drawing must not be used for Construction unless signed as Approved	Original Size	A3 Drawing No: 2113308A-CIV-1101 Rev: D		



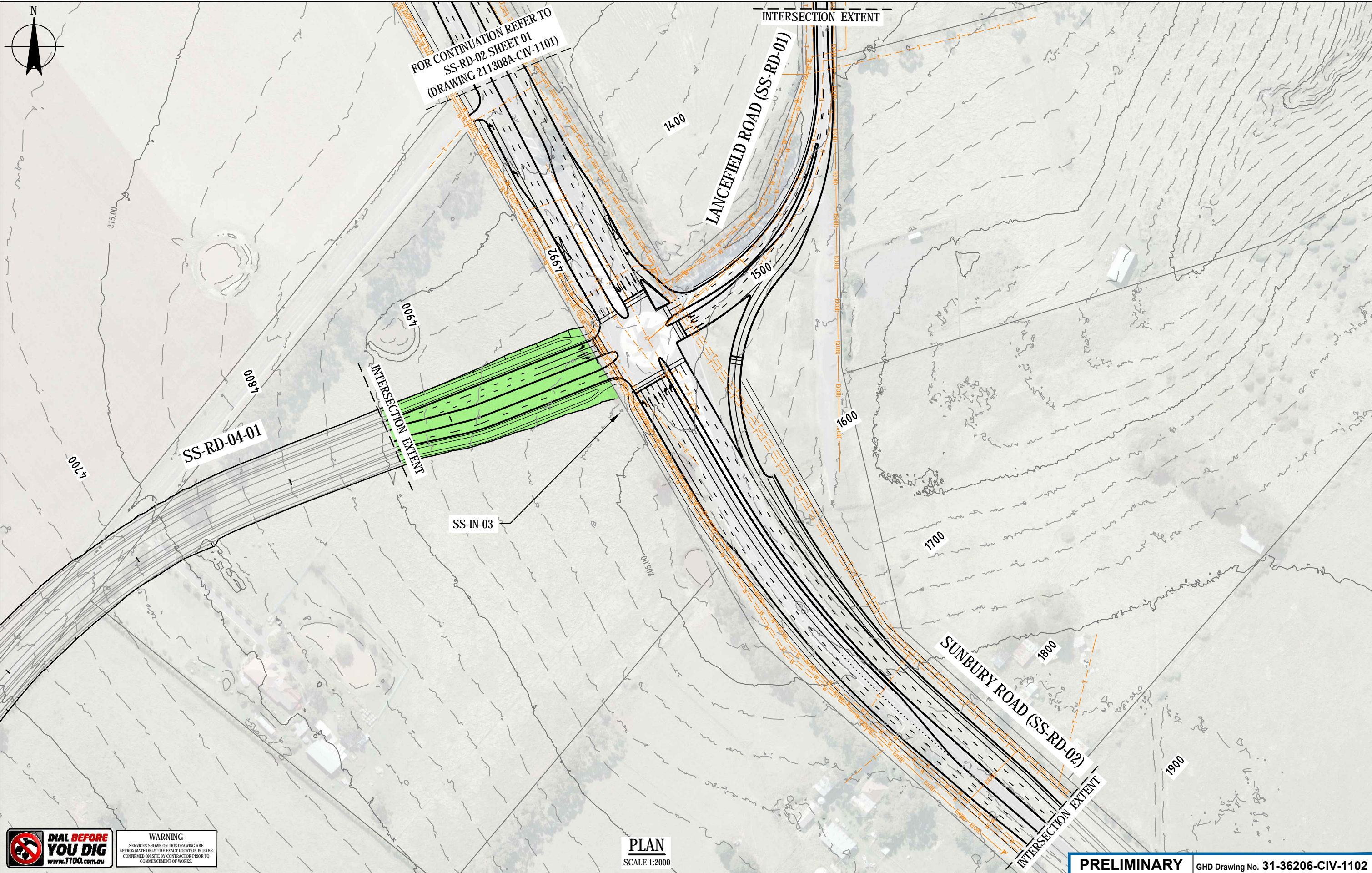

**WARNING**  
SERVICES SHOWN ON THIS DRAWING ARE APPROXIMATE ONLY. THE EXACT LOCATION IS TO BE CONFIRMED ON SITE BY CONTRACTOR PRIOR TO COMMENCEMENT OF WORKS.

**PLAN**  
SCALE 1:2000

E	AMENDED TO VPA COMMENTS - GHD	NV	LM*	MW*	23.10.19	
D	AMENDED TO VPA COMMENTS - GHD	SL	LM*	MW*	08.10.19	
C	AMENDED TO VPA COMMENTS - GHD	SL	LM*	MW*	08.08.19	
B	AMENDED LIMIT OF WORKS TO MATCH PSP BOUNDARY	DH	GW	DH	DR	
No	Revision	Note: * indicates signatures on original issue of drawing or last revision of drawing	Drawn	Project Manager	Project Director	Date

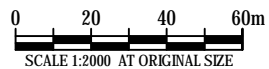

<b>DO NOT SCALE</b>	Drawn D.COMBEN	Designer G.KERR
Conditions of Use. This document may only be used by GHD's client (and any other person who GHD has agreed can use this document) for the purpose for which it was prepared and must not be used by any other person or for any other purpose.	Drafting Check	Design Check
	Approved (Project Director)	
	Date	
Scale 1:2000	This Drawing must not be used for Construction unless signed as Approved	

<b>PRELIMINARY</b>	GHD Drawing No. 31-36206-CIV-1102
Project Title	<b>SUNBURY STH AND LANCEFIELD RD PSP ALIGNMENT PLAN ULTIMATE LAYOUT SS-RD-02 SHEET 2</b>
Original Size	<b>A3</b>
Drawing No:	<b>2113308A-CIV-1102</b>
Rev:	<b>E</b>



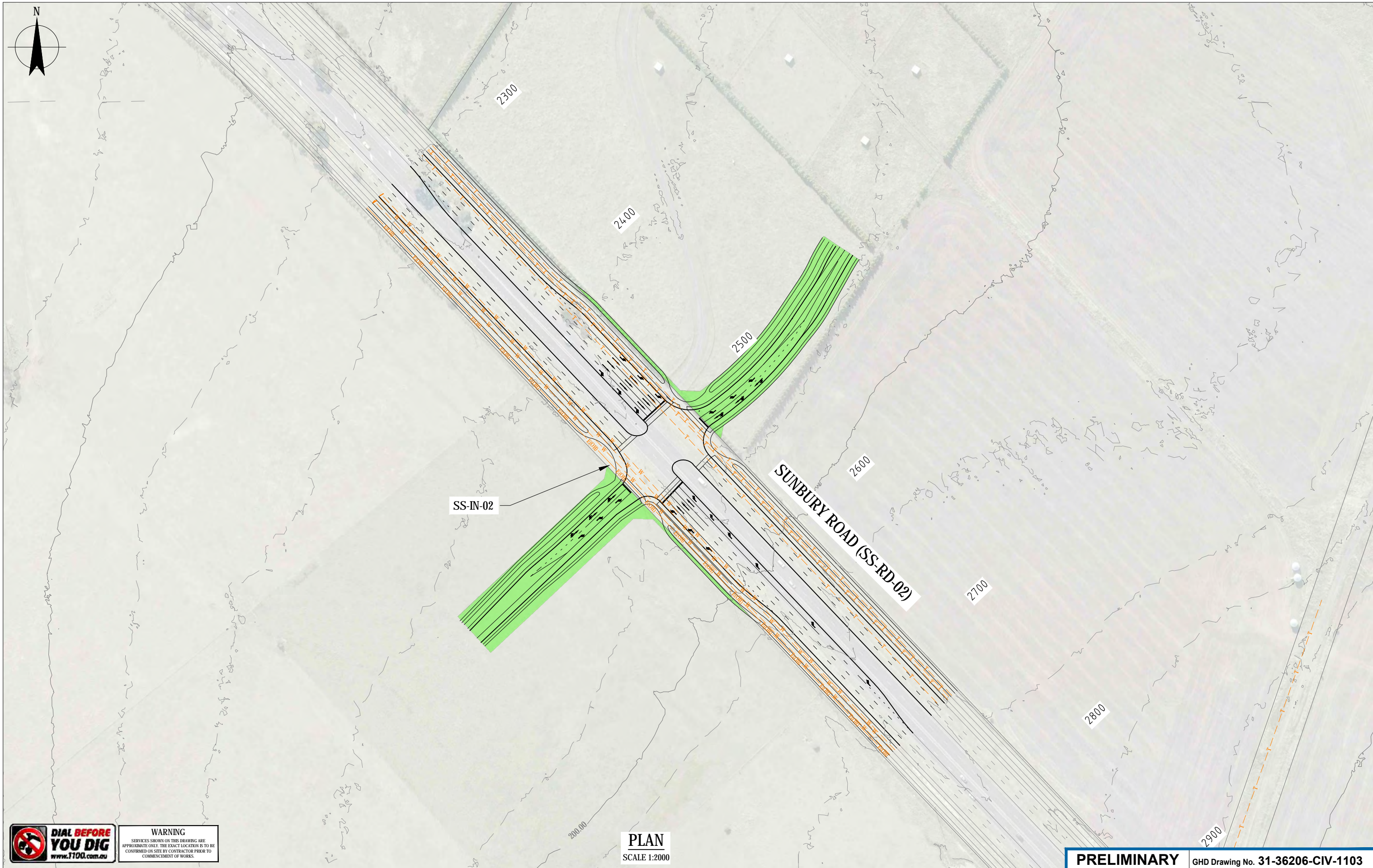

**WARNING**  
SERVICES SHOWN ON THIS DRAWING ARE APPROXIMATE ONLY. THE EXACT LOCATION IS TO BE CONFIRMED ON SITE BY CONTRACTOR PRIOR TO COMMENCEMENT OF WORKS.

C	AMENDED TO VPA COMMENTS - GHD	SL	LM*	MW*	08.08.19
B	AMENDED LIMIT OF WORKS TO MATCH PSP BOUNDARY	DH	GW	DH	DR
No	Revision	Note: * indicates signatures on original issue of drawing or last revision of drawing	Drawn	Project Manager	Project Director

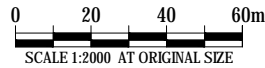

Level 8, 180 Lonsdale Street, Melbourne VIC 3000 Australia  
T 61 3 8687 8000 F 61 3 8687 8111  
E melmali@ghd.com.au W www.ghd.com

<b>DO NOT SCALE</b>		Drawn D.COMBEN	Designer G.KERR
Conditions of Use. This document may only be used by GHD's client (and any other person who GHD has agreed can use this document) for the purpose for which it was prepared and must not be used by any other person or for any other purpose.		Drafting Check	Design Check
		Approved (Project Director) Date	
Scale 1:2000		This Drawing must not be used for Construction unless signed as Approved	
Project Title		SUNBURY STH AND LANCEFIELD RD PSP ALIGNMENT PLAN ULTIMATE LAYOUT SS-RD-02 SHEET 3	
Original Size A3		Drawing No: 2113308A-CIV-1103	
		Rev: C	



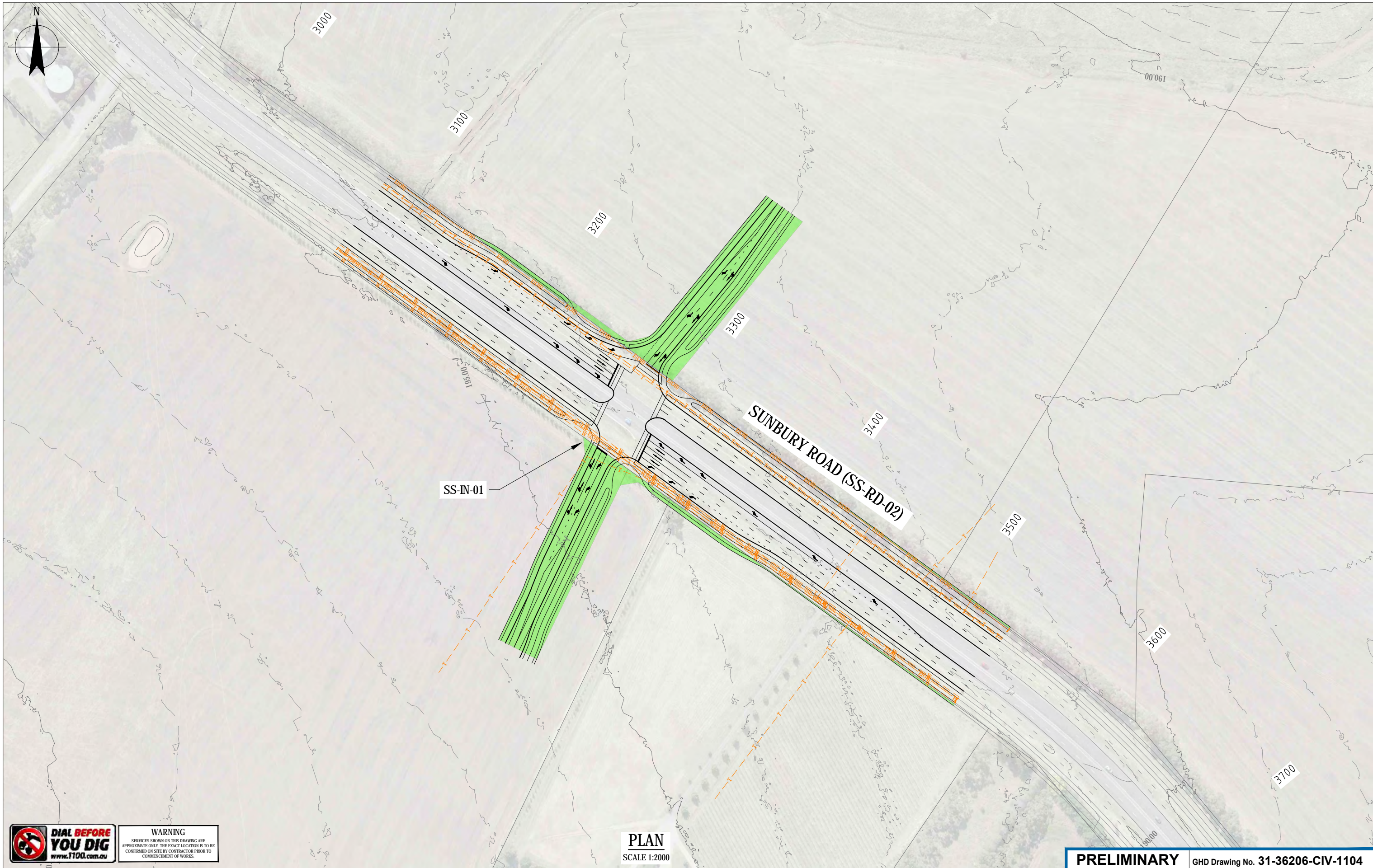

C	AMENDED TO VPA COMMENTS - GHD	SL	LM*	MW*	08.08.19	
B	AMENDED LIMIT OF WORKS TO MATCH PSP BOUNDARY	DH	GW	DH	DR	
No	Revision	Note: * indicates signatures on original issue of drawing or last revision of drawing	Drawn	Project Manager	Project Director	Date

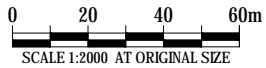

DO NOT SCALE

Conditions of Use.  
This document may only be used by  
GHD's client (and any other person who  
GHD has agreed can use this document)  
for the purpose for which it was prepared  
and must not be used by any other  
person or for any other purpose.

Drawn D.COMBEN

Designer G.KERR

Drafting

Design

Check

Check

Approved

(Project Director)

Date

Scale

1:2000

This Drawing must not be  
used for Construction unless  
signed as Approved

PRELIMINARY

GHD Drawing No. 31-36206-CIV-1104

Project Title  
**SUNBURY STH AND LANCEFIELD RD PSP  
ALIGNMENT PLAN  
ULTIMATE LAYOUT  
SS-RD-02 SHEET 4**

Original Size

A3

Drawing No: **2113308A-CIV-1104**

Rev: **C**



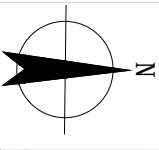

**WARNING**  
SERVICES SHOWN ON THIS DRAWING ARE APPROXIMATE ONLY. THE EXACT LOCATION IS TO BE CONFIRMED ON SITE BY CONTRACTOR PRIOR TO COMMENCEMENT OF WORKS.

**PLAN**  
SCALE 1:5000

F	AMENDED TO COMMENTS - GHD		SL	LM*	MW*	08.08.19
E	AMENDED TO VPA COMMENTS		DE	LM*	MW*	07.12.18
D	AMENDED TO VPA COMMENTS		TC	LM*	MW*	03.12.18
C	AMENDED TO VPA COMMENTS		DAC	LM*	MW*	27.07.18
B	RE-ISSUED FOR INFORMATION - GHD		DAC	GK*	MW*	30.05.18
No	Revision	Note: * indicates signatures on original issue of drawing or last revision of drawing	Drawn	Project Manager	Project Director	Date

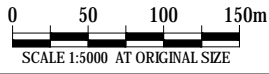

Level 8, 180 Lonsdale Street, Melbourne VIC 3000 Australia  
T 61 3 9687 8000 F 61 3 9687 8111  
E meimall@ghd.com.au W www.ghd.com

**DO NOT SCALE**

Conditions of Use.  
This document may only be used by GHD's client (and any other person who GHD has agreed can use this document) for the purpose for which it was prepared and must not be used by any other person or for any other purpose.

Drawn	D.COMBEN	Designer	G.KERR
Drafting Check		Design Check	
Approved (Project Director)		Date	
Scale	1:5000	This Drawing must not be used for Construction unless signed as Approved	

**PRELIMINARY** GHD Drawing No. 31-36206-CIV-1110

Project Title	SUNBURY STH AND LANCEFIELD RD PSP LAYOUT PLAN INTERIM LAYOUT LANCEFIELD ROAD (SS-RD-01)
Original Size	A3
Drawing No:	2113308A-CIV-1110
Rev:	F





G	AMENDED TO VPA COMMENTS - GHD		SL	LM*	MW*	12.08.19
F	AMENDED TO VPA COMMENTS - GHD		DE	LM*	MW*	11.12.18
E	AMENDED TO VPA COMMENTS - GHD		DRE	LM*	MW*	03.12.18
D	AMENDED TO VPA COMMENTS - GHD		DAC	LM*	MW*	02.08.18
C	ISSUED FOR REVIEW - GHD		DAC	GK*	MW*	05.06.18
No	Revision	Note: * indicates signatures on original issue of drawing or last revision of drawing	Drawn	Project Manager	Project Director	Date

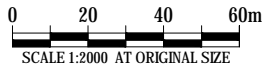

DO NOT SCALE

Conditions of Use.  
This document may only be used by GHD's client (and any other person who GHD has agreed can use this document) for the purpose for which it was prepared and must not be used by any other person or for any other purpose.

Drawn D.COMBEN Designer G.KERR

Drafting Check

Design Check

Approved (Project Director)  
Date

Scale 1:2000

This Drawing must not be used for Construction unless signed as Approved

PRELIMINARY GHD Drawing No. 31-36206-CIV-1111

Project **SUNBURY STH AND LANCEFIELD RD PSP**  
Title **ALIGNMENT PLAN**  
**INTERIM LAYOUT**  
**LANCEFIELD ROAD (SS-RD-01) SHEET 1**

Original Size **A3** Drawing No: **2113308A-CIV-1111**

Rev: **G**





INTERIM DESIGN  
ULTIMATE DESIGN



**WARNING**  
SERVICES SHOWN ON THIS DRAWING ARE APPROXIMATE ONLY. THE EXACT LOCATION IS TO BE CONFIRMED ON SITE BY CONTRACTOR PRIOR TO COMMENCEMENT OF WORKS.

C	AMENDED TO COMMENTS & INTERIM LAYOUT ADDED - GHD	SL	LM*	MW*	12.08.19
No	Revision	Note: * indicates signatures on original issue of drawing or last revision of drawing	Drawn	Project Manager	Project Director

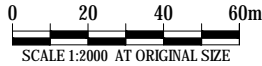

Level 8, 180 Lonsdale Street, Melbourne VIC 3000 Australia  
T 61 3 8687 8000 F 61 3 8687 8111  
E melmali@ghd.com.au W www.ghd.com

DO NOT SCALE

Conditions of Use.  
This document may only be used by GHD's client (and any other person who GHD has agreed can use this document) for the purpose for which it was prepared and must not be used by any other person or for any other purpose.

Drawn D.COMBEN

Drafting Check

Approved (Project Director)

Date

Scale 1:2000

Designer G.KERR

Design Check

This Drawing must not be used for Construction unless signed as Approved

PRELIMINARY

GHD Drawing No. 31-36206-CIV-1112

Project **SUNBURY STH AND LANCEFIELD RD PSP**  
Title **ALIGNMENT PLAN**  
**INTERIM LAYOUT**  
**LANCEFIELD ROAD (SS/LR-RD-01) SHEET 2**

Original Size **A3** Drawing No: **2113308A-CIV-1112**

Rev: C



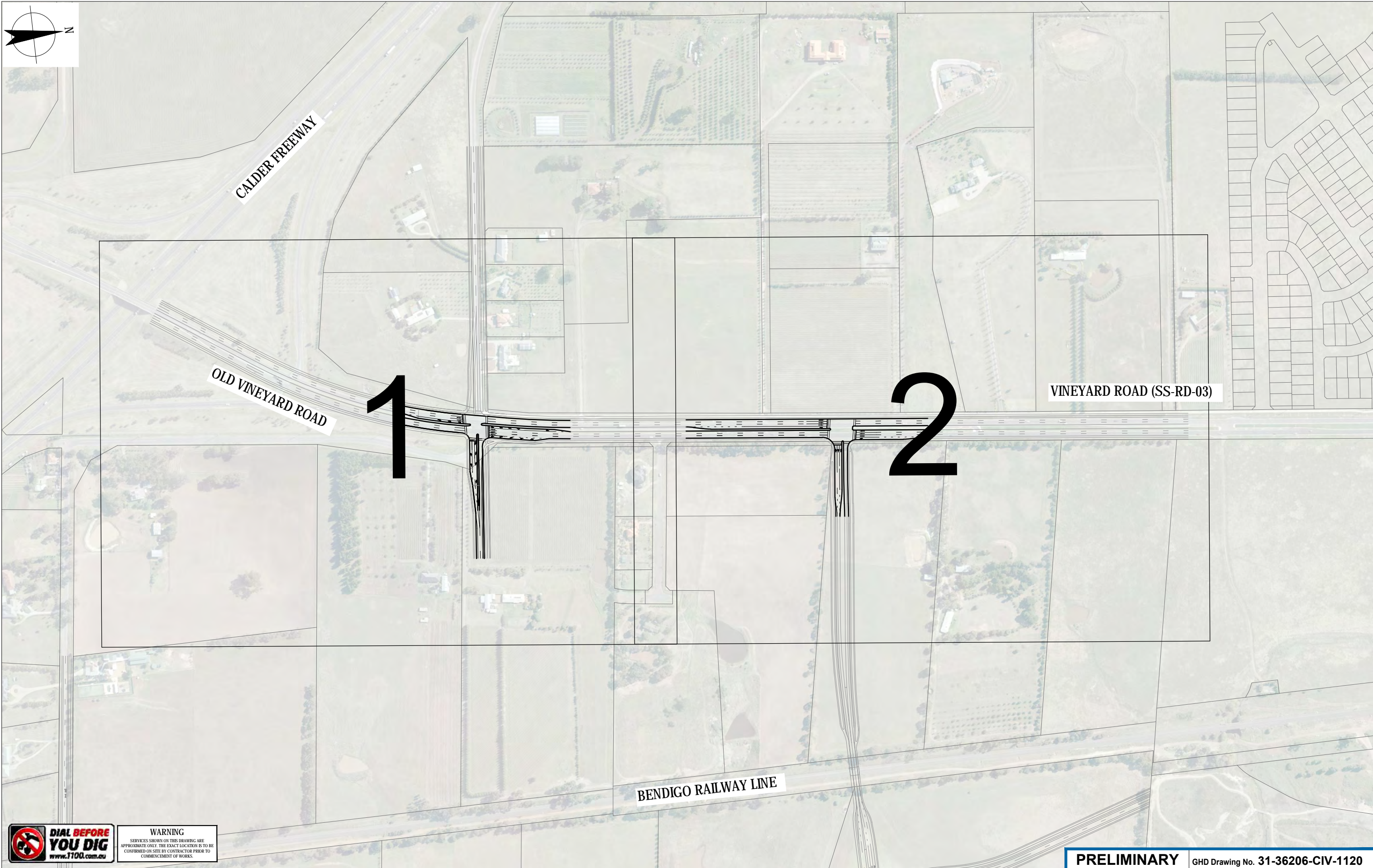

**WARNING**  
SERVICES SHOWN ON THIS DRAWING ARE APPROXIMATE ONLY. THE EXACT LOCATION IS TO BE CONFIRMED ON SITE BY CONTRACTOR PRIOR TO COMMENCEMENT OF WORKS.

B	AMENDED TO VPA COMMENTS - GHD	SL	LM*	MW*	08.08.19
A	AMENDED TO VPA COMMENTS - GHD	DH	LM*	MW*	27.05.19
No	Revision	Note: * indicates signatures on original issue of drawing or last revision of drawing	Drawn	Project Manager	Project Director

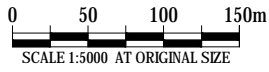

**DO NOT SCALE**

Conditions of Use.  
This document may only be used by GHD's client (and any other person who GHD has agreed can use this document) for the purpose for which it was prepared and must not be used by any other person or for any other purpose.

Drawn	A. PRIMUS	Designer	M. BISHOP
Drafting Check		Design Check	
Approved (Project Director)		Date	
Scale	1:5000	This Drawing must not be used for Construction unless signed as Approved	

**PRELIMINARY** GHD Drawing No. 31-36206-CIV-1120

Project **SUNBURY STH AND LANCEFIELD RD PSP**  
Title **LAYOUT PLAN**  
**ULTIMATE LAYOUT**  
**VINEYARD ROAD (SS-RD-03)**

Original Size **A3** Drawing No: **2113308A-CIV-1120** Rev: **B**



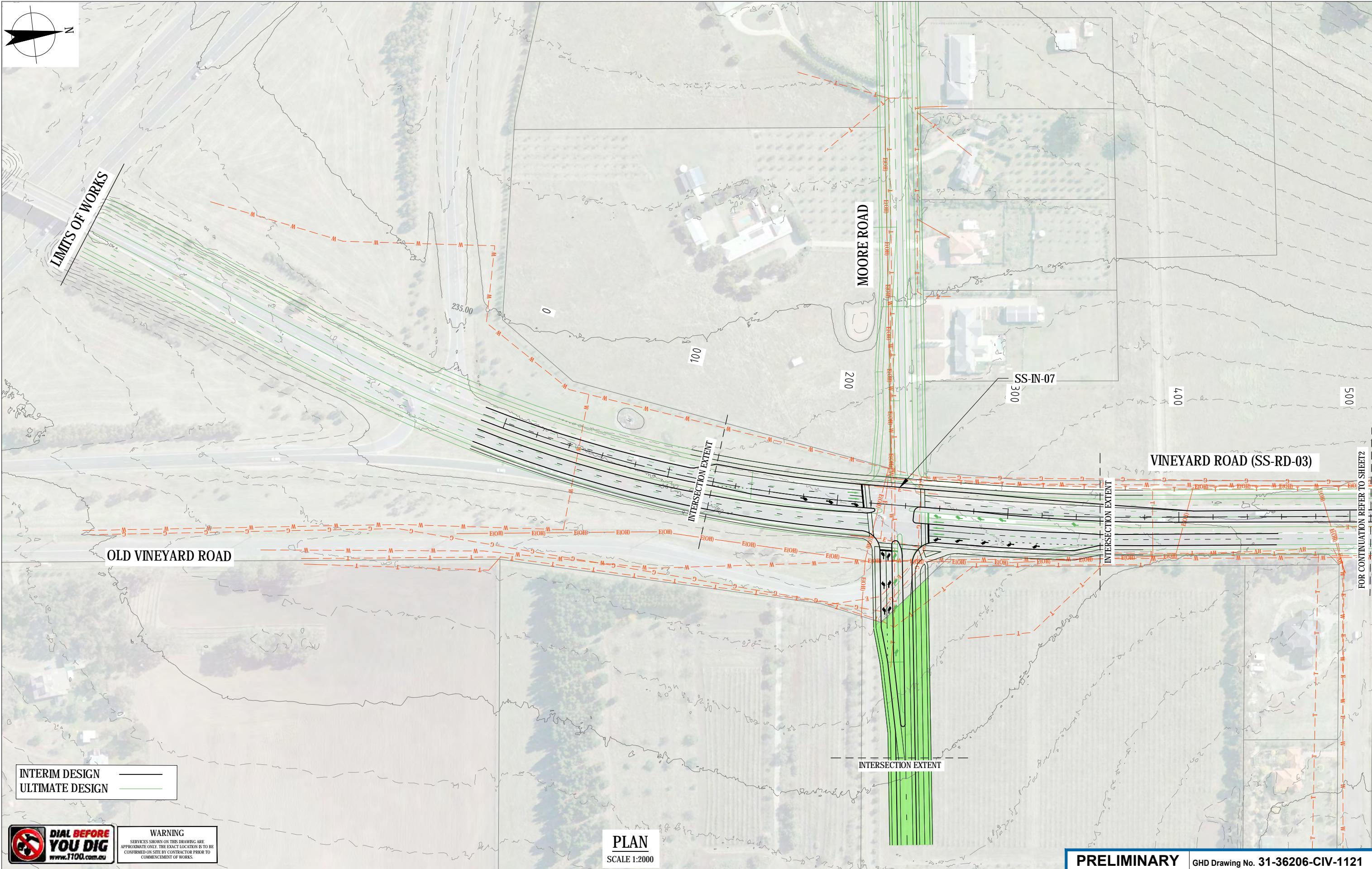

J	AMENDED TO VPA COMMENTS - GHD	SL	LM*	MW*	21.10.19
I	AMENDED TO VPA COMMENTS - GHD	SL	LM*	MW*	12.08.19
H	AMENDED TO VPA COMMENTS - GHD	DE	LM*	MW*	19.12.18
No	Revision	Note: * indicates signatures on original issue of drawing or last revision of drawing	Drawn	Project Manager	Project Director



Level 8, 180 Lonsdale Street, Melbourne VIC 3000 Australia  
T 61 3 8687 8000 F 61 3 8687 8111  
E meimail@ghd.com.au W www.ghd.com

DO NOT SCALE

Conditions of Use.  
This document may only be used by  
GHD's client (and any other person who  
GHD has agreed can use this document)  
for the purpose for which it was prepared  
and must not be used by any other  
person or for any other purpose.

Drawn A. PRIMUS

Designer M. BISHOP

Drafting Check

Design Check

Approved  
(Project Director)  
Date

Scale 1:2000

This Drawing must not be  
used for Construction unless  
signed as Approved

PRELIMINARY

GHD Drawing No. 31-36206-CIV-1121

Project **SUNBURY STH AND LANCEFIELD RD PSP**  
Title **ALIGNMENT PLAN**  
**INTERIM LAYOUT**  
**VINEYARD ROAD (SS-RD-03) SHEET 1**

Original Size **A3** Drawing No: **2113308A-CIV-1121**

Rev: J



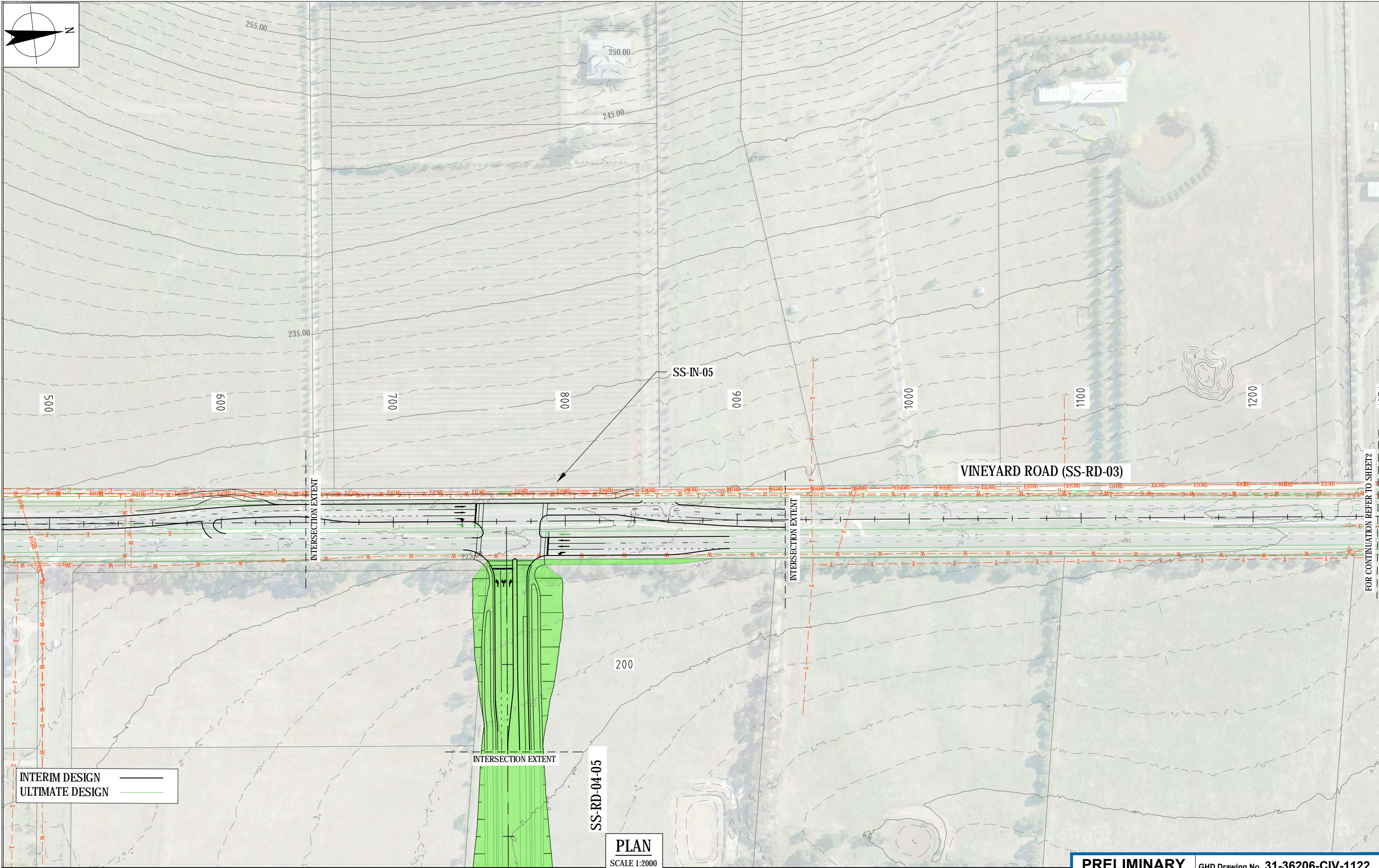

													<b>DO NOT SCALE</b>		Drawn    A. PRIMUS	Designer    M. BISHOP	Project Title Original Size <b>A3</b>	Drawing No: <b>2113308A-CIV-1122</b>	Rev: <b>E</b>											
													Conditions of Use. This document may only be used by GHD's client (and any other person who GHD has agreed can use this document) for the purpose for which it was prepared and must not be used by any other person or for any other purpose.		Drafting Check	Design Check														
													Approved (Project Director) Date		Scale    1:2000	This Drawing must not be used for Construction unless signed as Approved														
E	AMENDED TO VPA COMMENTS - GHD					SL	LM*	MW*							07.10.19															
D	AMENDED TO VPA COMMENTS - GHD					SL	LM*	MW*							18.08.19															
No	Revision	Note: * indicates signatures on original issue of drawing or last revision of drawing				Drawn	Project Manager	Project Director							Date															





**WARNING**  
SERVICES SHOWN ON THIS DRAWING ARE APPROXIMATE ONLY. THE EXACT LOCATION IS TO BE CONFIRMED ON SITE BY CONTRACTOR PRIOR TO COMMENCEMENT OF WORKS.

G	AMENDED TO VPA COMMENTS - GHD	SL	LM*	MW*	08.08.19
F	UPDATED JACKSON HILL LINK OPTION	SL	LM*	MW*	08.02.19
E	AMENDED TO VPA COMMENTS - GHD	DAC	LM*	MW*	02.08.18
D	ISSUED FOR REVIEW - GHD	DAC	GK*	MW*	05.06.18
C	UPDATED TO INCLUDE JACKSONS HILL OPTION 2 - PB	GW	-	-	25.07.16
No	Revision	Note: *	Indicates signatures on original issue of drawing or last revision of drawing		
Drawn	Project Manager	Project Director	Date		



**DO NOT SCALE**

Conditions of Use.  
This document may only be used by GHD's client (and any other person who GHD has agreed can use this document) for the purpose for which it was prepared and must not be used by any other person or for any other purpose.

Drawn	A. PRIMUS	Designer	G. KERR
Drafting Check		Design Check	
Approved (Project Director)		Date	
Scale	1:10000	This Drawing must not be used for Construction unless signed as Approved	

**PRELIMINARY** GHD Drawing No. 31-36206-CIV-1130

Project	SUNBURY STH AND LANCEFIELD RD PSP
Title	LAYOUT PLAN ULTIMATE LAYOUT SS-RD4
Original Size	A3
Drawing No:	2113308A-CIV-1130
Rev:	G





**WARNING**  
SERVICES SHOWN ON THIS DRAWING ARE APPROXIMATE ONLY. THE EXACT LOCATION IS TO BE CONFIRMED ON SITE BY CONTRACTOR PRIOR TO COMMENCEMENT OF WORKS.

**PLAN**  
SCALE 1:2000

J	AMENDED TO VPA COMMENTS - GHD		SL	LM*	MW*	18.09.19
I	UPDATED VPA PROJECT NUMBERS		SL	LM*	MW*	08.08.19
H	AMENDED TO VPA COMMENTS - GHD		SL	LM*	MW*	06.08.19
G	AMENDED TO COMMENTS - GHD		SL	LM*	MW*	08.02.19
F	AMENDED TO VPA COMMENTS - GHD		AP	LM*	MW*	02.08.18
No	Revision	Note: * indicates signatures on original issue of drawing or last revision of drawing	Drawn	Project Manager	Project Director	Date

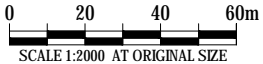

Level 8, 180 Lonsdale Street, Melbourne VIC 3000 Australia  
T 61 3 8687 8000 F 61 3 8687 8111  
E melmali@ghd.com.au W www.ghd.com

**DO NOT SCALE**

Conditions of Use.  
This document may only be used by GHD's client (and any other person who GHD has agreed can use this document) for the purpose for which it was prepared and must not be used by any other person or for any other purpose.

Drawn	A. PRIMUS	Designer	G. KERR
Drafting Check		Design Check	
Approved (Project Director)			
Date			
Scale	1:2000		

This Drawing must not be used for Construction unless signed as Approved

<b>PRELIMINARY</b>	GHD Drawing No. 31-36206-CIV-1131
Project Title	SUNBURY STH AND LANCEFIELD RD PSP ALIGNMENT PLAN ULTIMATE LAYOUT SS-RD-04 SHEET 1
Original Size	A3
Drawing No:	2113308A-CIV-1131
Rev:	J





**WARNING**  
SERVICES SHOWN ON THIS DRAWING ARE APPROXIMATE ONLY. THE EXACT LOCATION IS TO BE CONFIRMED ON SITE BY CONTRACTOR PRIOR TO COMMENCEMENT OF WORKS.

**PLAN**  
SCALE 1:2000

I	AMENDED TO VPA COMMENTS - GHD		SL	LM*	MW*	18.09.19
H	UPDATED VPA PROJECT NAMES		SL	LM*	MW*	08.08.19
G	AMENDED TO VPA COMMENTS - GHD		SL	LM*	MW*	06.08.19
F	AMENDED TO VPA COMMENTS - GHD		DAC	LM*	MW*	02.08.18
E	ISSUED FOR REVIEW - GHD		DAC	GK*	MW*	05.06.18
No	Revision	Note: * indicates signatures on original issue of drawing or last revision of drawing	Drawn	Project Manager	Project Director	Date

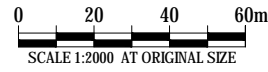

<b>DO NOT SCALE</b>	Drawn D.COMBEN	Designer G.KERR
Conditions of Use. This document may only be used by GHD's client (and any other person who GHD has agreed can use this document) for the purpose for which it was prepared and must not be used by any other person or for any other purpose.	Drafting Check	Design Check
	Approved (Project Director)	
	Date	
Scale 1:2000	This Drawing must not be used for Construction unless signed as Approved	

**PRELIMINARY**

GHD Drawing No. 31-36206-CIV-1132

Project	SUNBURY STH AND LANCEFIELD RD PSP
Title	ALIGNMENT PLAN ULTIMATE LAYOUT SS-RD-04 - SHEET 2
Original Size	A3
Drawing No:	2113308A-CIV-1132
Rev:	I



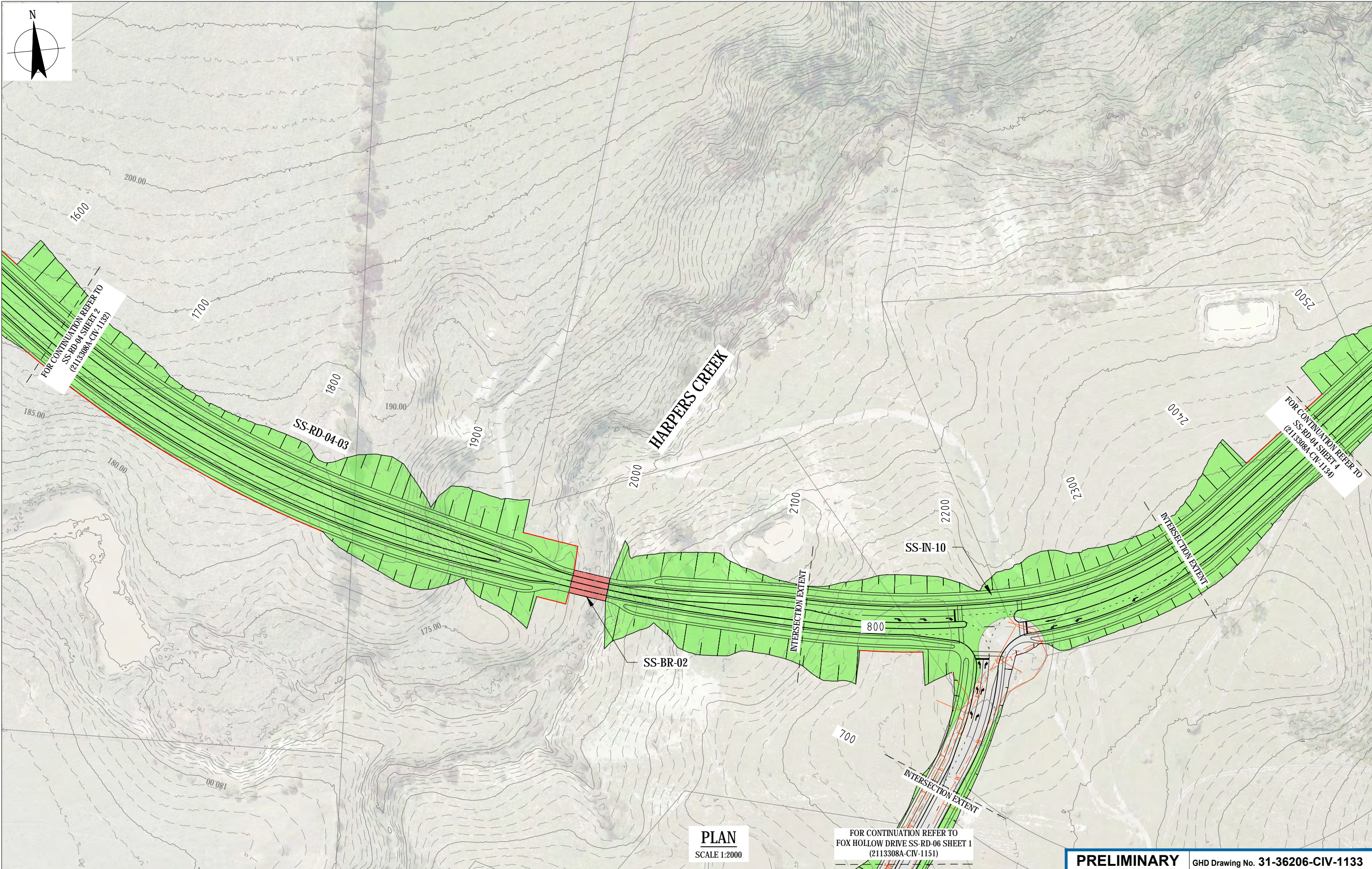

N	UPDATED HATCHING	SL	LM*	MW*	18.09.19
M	UPDATED VPA PROJECT NAMES	SL	LM*	MW*	08.08.19
L	AMENDED TO VPA COMMENTS - GHD	SL	LM*	MW*	06.08.19
No	Revision	Note: * indicates signatures on original issue of drawing or last revision of drawing	Drawn	Project Manager	Project Director

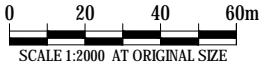

Level 8, 180 Lonsdale Street, Melbourne VIC 3000 Australia  
T 61 3 8687 8000 F 61 3 8687 9111  
E melmai@ghd.com.au W www.ghd.com

DO NOT SCALE

Conditions of Use.  
This document may only be used by  
GHD's client (and any other person who  
GHD has agreed can use this document)  
for the purpose for which it was prepared  
and must not be used by any other  
person or for any other purpose.

Drawn A. PRIMUS

Designer G. KERR

Drafting Check

Design Check

Approved (Project Director)

Date

Scale 1:2000

This Drawing must not be  
used for Construction unless  
signed as Approved

PRELIMINARY GHD Drawing No. 31-36206-CIV-1133

Project Title  
**SUNBURY STH AND LANCEFIELD RD PSP  
ALIGNMENT PLAN  
ULTIMATE LAYOUT  
SS-RD-04 SHEET 3**

Original Size  
**A3 Drawing No: 2113308A-CIV-1133**

Rev: N



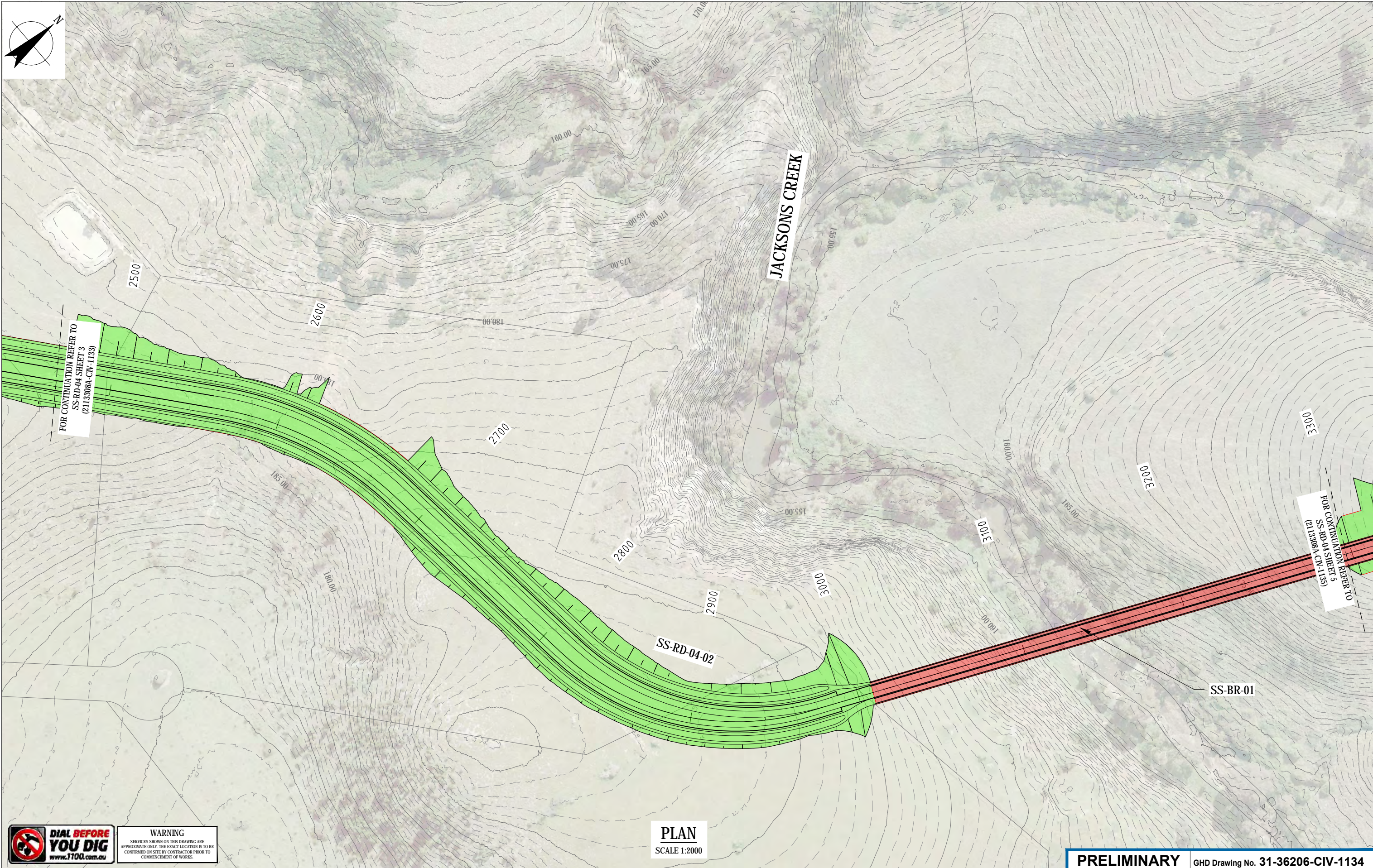

**WARNING**  
SERVICES SHOWN ON THIS DRAWING ARE APPROXIMATE ONLY. THE EXACT LOCATION IS TO BE CONFIRMED ON SITE BY CONTRACTOR PRIOR TO COMMENCEMENT OF WORKS.

**PLAN**  
SCALE 1:2000

J	AMENDED TO VPA COMMENTS - GHD		SL	LM*	MW*	18.09.19
I	AMENDED TO VPA COMMENTS - GHD		SL	LM*	MW*	08.08.19
H	AMENDED TO VPA COMMENTS - GHD		DAC	LM*	MW*	02.08.18
G	ISSUED FOR REVIEW - GHD		JT	LM*	MW*	13.07.18
F	ISSUED FOR REVIEW - GHD		DAC	GK*	MW*	05.06.18
No	Revision	Note: * indicates signatures on original issue of drawing or last revision of drawing	Drawn	Project Manager	Project Director	Date

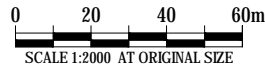

<b>DO NOT SCALE</b>	Drawn A. PRIMUS	Designer G. KERR
Conditions of Use. This document may only be used by GHD's client (and any other person who GHD has agreed can use this document) for the purpose for which it was prepared and must not be used by any other person or for any other purpose.	Drafting Check	Design Check
Approved (Project Director)	Date	
Scale 1:2000	This Drawing must not be used for Construction unless signed as Approved	

<b>PRELIMINARY</b>	GHD Drawing No. 31-36206-CIV-1134		
Project	SUNBURY STH AND LANCEFIELD RD PSP		
Title	ALIGNMENT PLAN ULTIMATE LAYOUT SS-RD-04 SHEET 4		
Original Size	A3	Drawing No: 2113308A-CIV-1134	Rev: J





**WARNING**  
SERVICES SHOWN ON THIS DRAWING ARE APPROXIMATE ONLY. THE EXACT LOCATION IS TO BE CONFIRMED ON SITE BY CONTRACTOR PRIOR TO COMMENCEMENT OF WORKS.

H	AMENDED TO VPA COMMENTS - GHD		SL	LM*	MW*	18.09.19
G	AMENDED TO VPA COMMENTS - GHD		SL	LM*	MW*	08.08.19
F	AMENDED TO VPA COMMENTS - GHD		DAC	LM*	MW*	02.08.18
E	ISSUED FOR REVIEW - GHD		JT	LM*	MW*	16.07.18
D	ISSUED FOR REVIEW - GHD		DAC	GK*	MW*	05.06.18
No	Revision	Note: * indicates signatures on original issue of drawing or last revision of drawing	Drawn	Project Manager	Project Director	Date

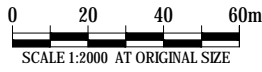

Level 8, 180 Lonsdale Street, Melbourne VIC 3000 Australia  
T 61 3 8687 8000 F 61 3 8687 8111  
E melmai@ghd.com.au W www.ghd.com

**DO NOT SCALE**

Conditions of Use.  
This document may only be used by GHD's client (and any other person who GHD has agreed can use this document) for the purpose for which it was prepared and must not be used by any other person or for any other purpose.

Drawn A. PRIMUS

Designer G. KERR

Drafting Check  
Approved (Project Director)  
Date

Design Check

Scale 1:2000

This Drawing must not be used for Construction unless signed as Approved

**PRELIMINARY**

GHD Drawing No. 31-36206-CIV-1135

Project **SUNBURY STH AND LANCEFIELD RD PSP**  
Title **ALIGNMENT PLAN**  
**ULTIMATE LAYOUT**  
**SS-RD-04 SHEET 5**

Original Size

**A3**

Drawing No: **2113308A-CIV-1135**

Rev: **H**





**WARNING**  
SERVICES SHOWN ON THIS DRAWING ARE APPROXIMATE ONLY. THE EXACT LOCATION IS TO BE CONFIRMED ON SITE BY CONTRACTOR PRIOR TO COMMENCEMENT OF WORKS.

**PLAN**  
SCALE 1:2000

H	AMENDED TO VPA COMMENTS - GHD		SL	LM*		08.08.19
G	AMENDED TO VPA COMMENTS - GHD		DE	LM		28.09.18
F	AMENDED TO VPA COMMENTS - GHD		DE	LM		26.09.18
E	AMENDED TO VPA COMMENTS - GHD		DAC	LM*	MW*	05.06.18
D	ISSUED FOR REVIEW - GHD		DAC	-	-	06.10.16
No	Revision	Note: * indicates signatures on original issue of drawing or last revision of drawing	Drawn	Project Manager	Project Director	Date

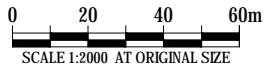

Level 8, 180 Lonsdale Street, Melbourne VIC 3000 Australia  
T 61 3 8687 8000 F 61 3 8687 8111  
E melmai@ghd.com.au W www.ghd.com

**DO NOT SCALE**

Conditions of Use.  
This document may only be used by GHD's client (and any other person who GHD has agreed can use this document) for the purpose for which it was prepared and must not be used by any other person or for any other purpose.

Drawn	D.EWERT	Designer	M. BISHOP
Drafting Check		Design Check	
Approved (Project Director)		Date	
Scale	1:2000	This Drawing must not be used for Construction unless signed as Approved	

**PRELIMINARY** GHD Drawing No. 31-36206-CIV-1136

Project **SUNBURY STH AND LANCEFIELD RD PSP**  
Title **ALIGNMENT PLAN**  
**ULTIMATE LAYOUT**  
**SS-RD-04 SHEET 6**

Original Size **A3** Drawing No: **2113308A-CIV-1136**

Rev: **H**