

**WARNING**  
SERVICES SHOWN ON THIS DRAWING ARE APPROXIMATE ONLY. THE EXACT LOCATION IS TO BE CONFIRMED ON SITE BY CONTRACTOR PRIOR TO COMMENCEMENT OF WORKS.

E	UPDATED DESIGN - GHD	SL	LM*	MW*	18.09.19		
D	AMENDED TO VPA COMMENTS - GHD	SL	LM*	MW*	06.08.19		
C	AMENDED TO VPA COMMENTS - GHD	DH	LM*	MW*	27.05.19		
B	UPDATED TO INCLUDE JACKSONS HILL OPTION 2	DH	-	-	25.07.16		
No	Revision	Note: * indicates signatures on original issue of drawing or last revision of drawing		Drawn	Project Manager	Project Director	Date

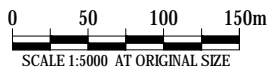

Level 8, 180 Lonsdale Street, Melbourne VIC 3000 Australia  
T 61 3 8687 8000 F 61 3 8687 8111  
E melmali@ghd.com.au W www.ghd.com

<b>DO NOT SCALE</b>	Drawn D.COMBEN	Designer J.THAI
Conditions of Use. This document may only be used by GHD's client (and any other person who GHD has agreed can use this document) for the purpose for which it was prepared and must not be used by any other person or for any other purpose.	Drafting Check	Design Check
	Approved (Project Director)	
	Date	
Scale 1:2000	This Drawing must not be used for Construction unless signed as Approved	

<b>PRELIMINARY</b>	GHD Drawing No. 31-36206-CIV-1140
Project Title	SUNBURY STH AND LANCEFIELD RD PSP LAYOUT PLAN - ULTIMATE LAYOUT BUCKLAND WAY/JACKSONS HILL LINK (SS-RD-05)
Original Size A3	Drawing No: 2113308A-CIV-1140
	Rev: E



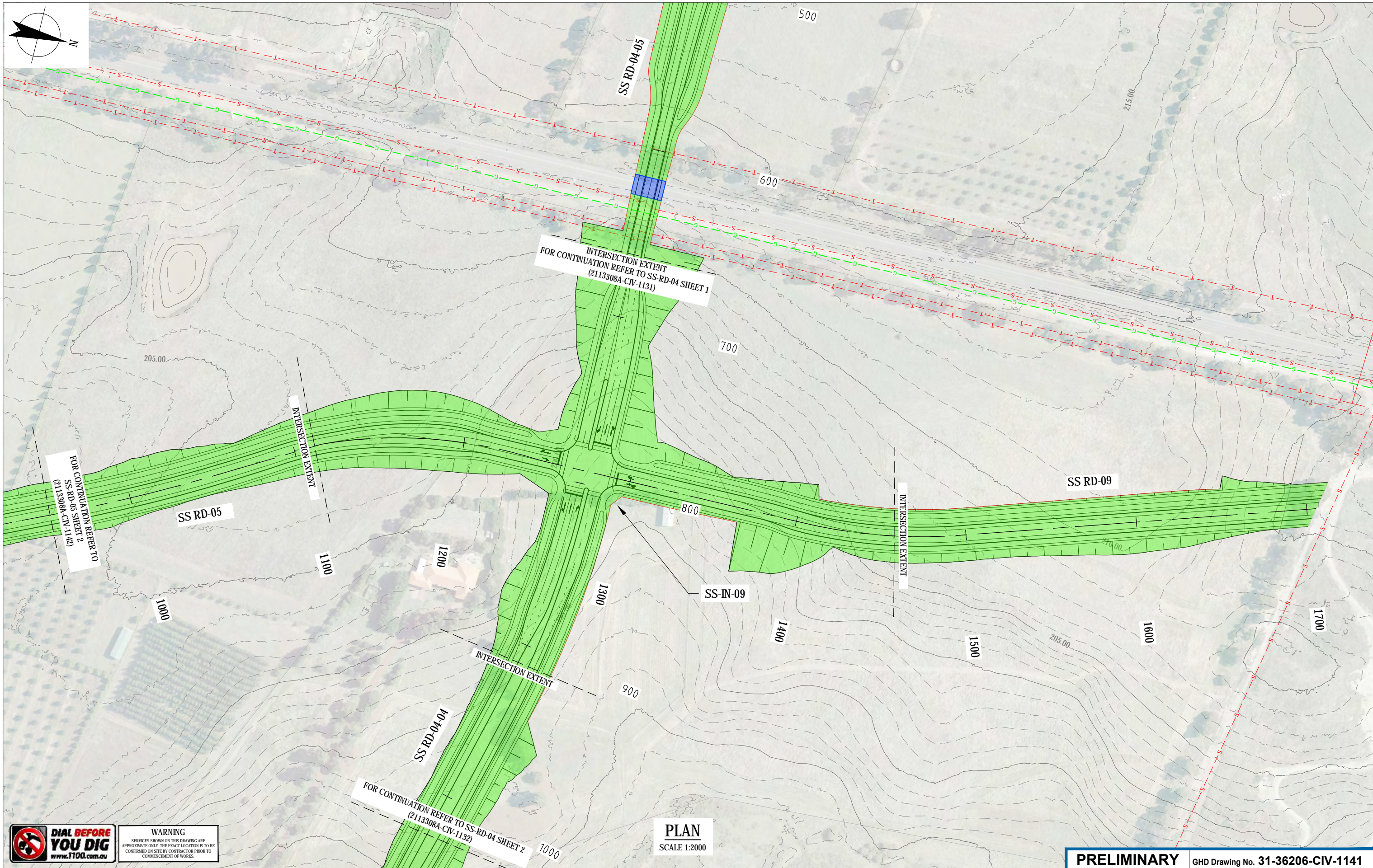

**WARNING**  
SERVICES SHOWN ON THIS DRAWING ARE APPROXIMATE ONLY. THE EXACT LOCATION IS TO BE CONFIRMED ON SITE BY CONTRACTOR PRIOR TO COMMENCEMENT OF WORKS.

I	UPDATED TO VPA COMMENTS - GHD		SL	LM*	MW*	07.10.19
H	UPDATED TO VPA COMMENTS - GHD		SL	LM*	MW*	18.09.19
G	UPDATED TO VPA COMMENTS - GHD		SL	LM*	MW*	06.08.19
F	UPDATED TO COMMENTS - GHD		SL	LM*	MW*	08.02.19
E	UPDATED TO VPA COMMENTS - GHD		DRE	LM*	MW*	03.12.18
No	Revision	Note: * indicates signatures on original issue of drawing or last revision of drawing	Drawn	Project Manager	Project Director	Date

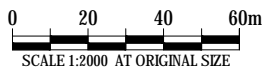

SCALE 1:2000 AT ORIGINAL SIZE



Level 8, 180 Lonsdale Street, Melbourne VIC 3000 Australia  
T 61 3 8687 6000 F 61 3 8687 8111  
E melmai@ghd.com.au W www.ghd.com

**DO NOT SCALE**

Conditions of Use.  
This document may only be used by GHD's client (and any other person who GHD has agreed can use this document) for the purpose for which it was prepared and must not be used by any other person or for any other purpose.

Drawn	D.COMBEN	Designer	J.THAI
Drafting Check		Design Check	
Approved (Project Director)		Date	
Scale	1:2000	This Drawing must not be used for Construction unless signed as Approved	

**PRELIMINARY** GHD Drawing No. 31-36206-CIV-1141

Project **SUNBURY STH AND LANCEFIELD RD PSP**  
Title **ALIGNMENT PLAN - ULTIMATE LAYOUT BUCKLAND WAY/JACKSONS HILL LINK (SS-RD5) SHEET 1**

Original Size **A3** Drawing No: **2113308A-CIV-1141**

Rev: I



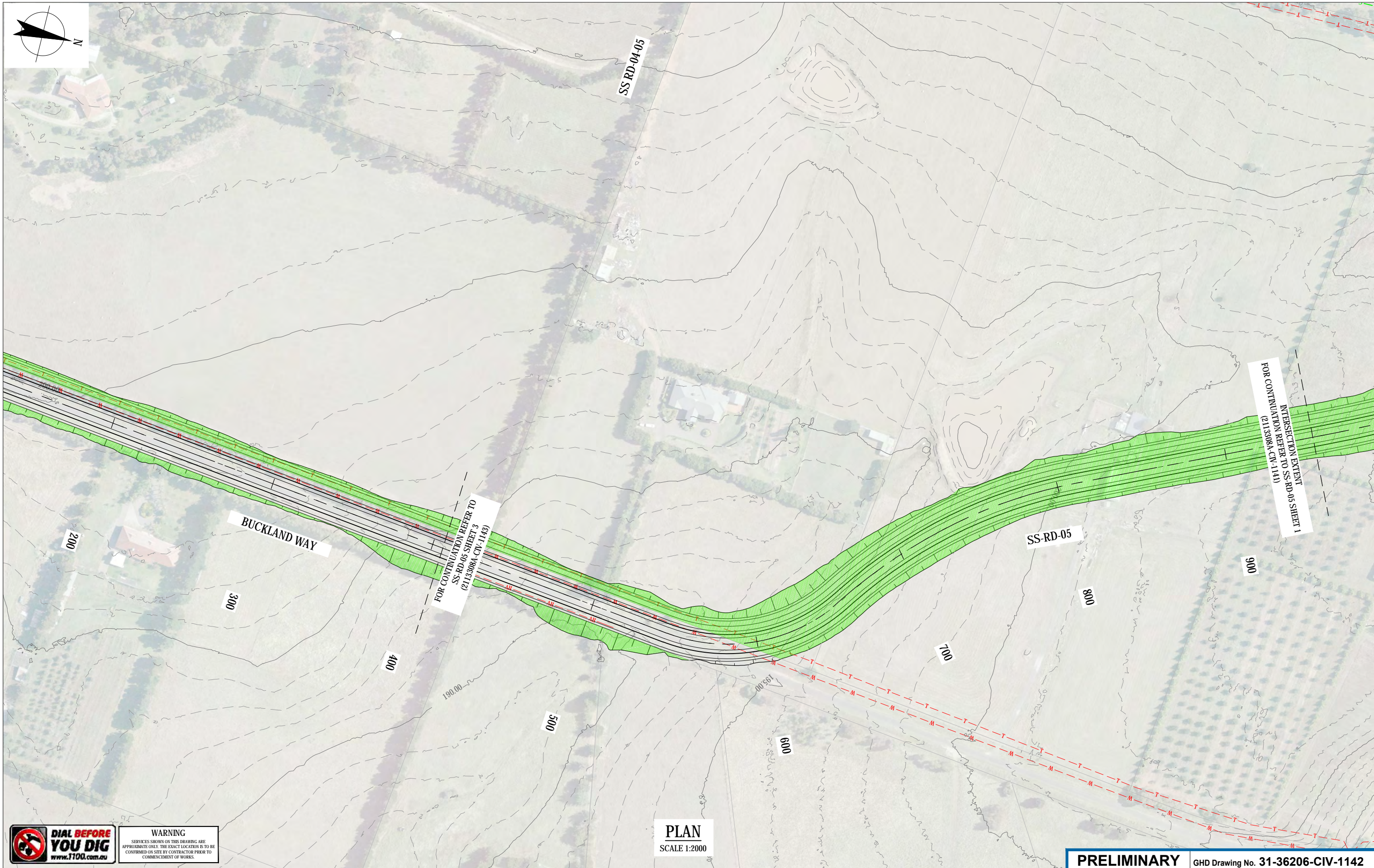

**WARNING**  
SERVICES SHOWN ON THIS DRAWING ARE APPROXIMATE ONLY. THE EXACT LOCATION IS TO BE CONFIRMED ON SITE BY CONTRACTOR PRIOR TO COMMENCEMENT OF WORKS.

**PLAN**  
SCALE 1:2000

E	UPDATED TO VPA COMMENTS - GHD	SL	LM*	MW*	06.08.19
No	Revision	Note: * indicates signatures on original issue of drawing or last revision of drawing	Drawn	Project Manager	Project Director

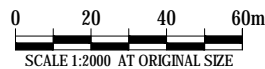

**GHD**  
Level 8, 180 Lonsdale Street, Melbourne VIC 3000 Australia  
T 61 3 8687 8000 F 61 3 8687 8111  
E melmai@ghd.com.au W www.ghd.com

<b>DO NOT SCALE</b>		Drawn D.COMBEN	Designer J.THAJ
Conditions of Use. This document may only be used by GHD's client (and any other person who GHD has agreed can use this document) for the purpose for which it was prepared and must not be used by any other person or for any other purpose.		Drafting Check	Design Check
Approved (Project Director) Date		This Drawing must not be used for Construction unless signed as Approved	
Scale 1:2000		Original Size <b>A3</b>	<b>Drawing No: 2113308A-CIV-1142</b>
		Rev: E	

**PRELIMINARY**  
GHD Drawing No. 31-36206-CIV-1142

Project  
Title  
**SUNBURY STH AND LANCEFIELD RD PSP  
ALIGNMENT PLAN - ULTIMATE LAYOUT  
BUCKLAND WAY/JACKSONS HILL LINK  
(SS-RD-05) SHEET 2**





F	UPDATED TO VPA COMMENTS - GHD	SL	LM*	MW*	07.10.19
E	UPDATED TO VPA COMMENTS - GHD	SL	LM*	MW*	06.08.19
No	Revision	Note: * indicates signatures on original issue of drawing or last revision of drawing	Drawn	Project Manager	Project Director

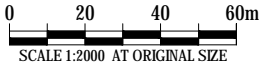

Level 8, 180 Lonsdale Street, Melbourne VIC 3000 Australia  
T 61 3 8687 8000 F 61 3 8687 8111  
E melmai@ghd.com.au W www.ghd.com

DO NOT SCALE

Conditions of Use.  
This document may only be used by  
GHD's client (and any other person who  
GHD has agreed can use this document)  
for the purpose for which it was prepared  
and must not be used by any other  
person or for any other purpose.

Drawn D.COMBEN Designer J.THAI

Drafting Check Design Check

Approved (Project Director)

Date

Scale 1:2000

This Drawing must not be  
used for Construction unless  
signed as Approved

PRELIMINARY

GHD Drawing No. 31-36206-CIV-1143

Project Title  
**SUNBURY STH AND LANCEFIELD RD PSP  
ALIGNMENT PLAN - ULTIMATE LAYOUT  
BUCKLAND WAY/JACKSONS HILL LINK  
(SS-RD5) SHEET 3**

Original Size  
**A3 Drawing No: 2113308A-CIV-1143**

Rev: F





G	AMENDED TO VPA COMMENTS - GHD		SL	LM*	MW*	7.10.19
F	AMENDED TO VPA COMMENTS - GHD		SL	LM*	MW*	12.09.19
E	AMENDED TO VPA COMMENTS - GHD		DAC	LM*	MW*	02.08.18
D	ISSUED FOR REVIEW - GHD		DAC	GK*	MW*	05.06.18
C	ALIGNMENT MODIFIED DUE TO INTERSECTION SS-IT10 - PB		GW	-	-	28.10.16
No	Revision	Note: * indicates signatures on original issue of drawing or last revision of drawing	Drawn	Project Manager	Project Director	Date

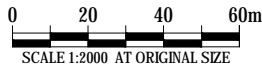

Level 8, 180 Lonsdale Street, Melbourne VIC 3000 Australia  
T 61 3 8687 8000 F 61 3 8687 8111  
E melmai@ghd.com.au W www.ghd.com

**DO NOT SCALE**

Conditions of Use.  
This document may only be used by  
GHD's client (and any other person who  
GHD has agreed can use this document)  
for the purpose for which it was prepared  
and must not be used by any other  
person or for any other purpose.

Drawn	D.COMBEN	Designer	G.KERR
Drafting Check		Design Check	
Approved (Project Director)		Date	

Scale 1:2000

This Drawing must not be  
used for Construction unless  
signed as Approved

**PRELIMINARY**

GHD Drawing No. 31-36206-CIV-1151

Project **SUNBURY STH AND LANCEFIELD RD PSP**  
Title **ALIGNMENT PLAN**  
**ULTIMATE LAYOUT**  
**FOX FOLLOW DRIVE (SS-RD6) SHEET 1**

Original Size

**A3** Drawing No: **2113308A-CIV-1151**

Rev: **G**



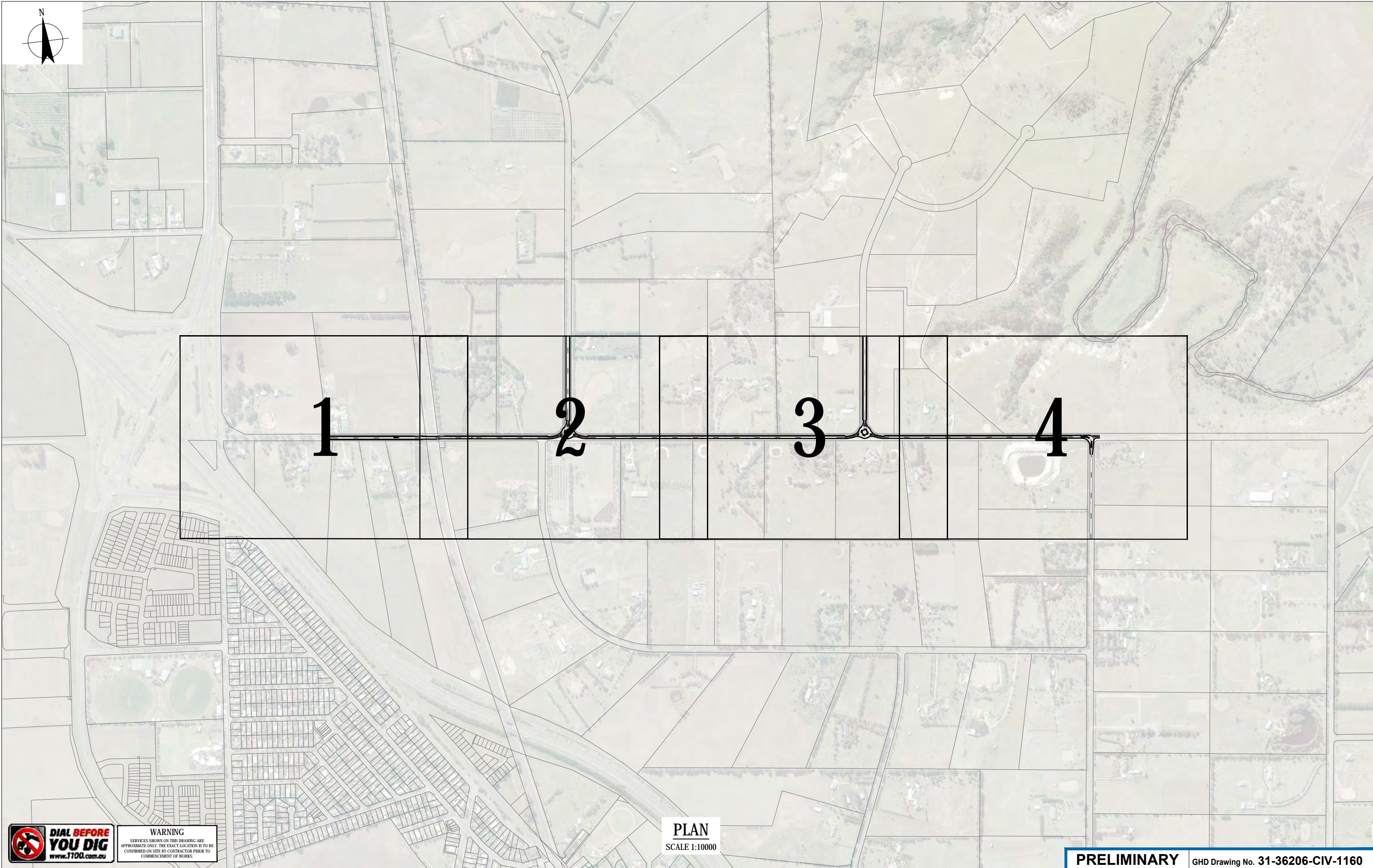

**WARNING**  
SERVICES SHOWN ON THIS DRAWING ARE APPROXIMATE ONLY. THE EXACT LOCATION IS TO BE CONFIRMED ON SITE BY CONTRACTOR PRIOR TO COMMENCEMENT OF WORKS.

**PLAN**  
SCALE 1:10000

F	INTERSECTION SS-IN-15 ADDED - GHD	SL	LM*	MW*	21.08.19		
E	AMENDED TO VPA COMMENTS - GHD	SL	LM*	MW*	12.08.19		
D	AMENDED TO VPA COMMENTS - GHD	SL	LM*	MW*	06.08.19		
C	RE-ISSUED FOR INFORMATION - GHD	DAC	LM*	MW*	02.08.18		
No	Revision	Note: * indicates signatures on original issue of drawing or last revision of drawing		Drawn	Project Manager	Project Director	Date



<b>DO NOT SCALE</b>			Drawn	D.COMBEN	Designer	G.KERR
Conditions of Use. This document may only be used by GHD's client (and any other person who GHD has agreed can use this document) for the purpose for which it was prepared and must not be used by any other person or for any other purpose.			Drafting Check		Design Check	
			Approved (Project Director)			
			Date			
Scale	AS SHOWN		This Drawing must not be used for Construction unless signed as Approved			

<b>PRELIMINARY</b>		GHD Drawing No. 31-36206-CIV-1160	
Project Title	SUNBURY STH AND LANCEFIELD RD PSP LAYOUT PLAN ULTIMATE LAYOUT WATSONS ROAD (SS-RD-07)		
Original Size	A3	Drawing No:	2113308A-CIV-1160
		Rev:	F



1161

50mm AT FULL SIZE



ITEM REMOVED  
FROM PSP

MODIFIED BY GHD  
19.09.2019



**PRELIMINARY ISSUE**  
NOT FOR CONSTRUCTION

REV	DATE	DESCRIPTION	DRAWN	CHECK	DESIGN	VERIFY
C	9/09/16	CROSS SECTION MODIFIED	JM	GW	JM	GW
B	30/06/2016	CROSS SECTION CHANGED TO MODIFIED CONNECTOR	DH	GW	DH	DR
A	10/12/15	ISSUED FOR INFORMATION	RAM	GW	RAM	DR

© Parsons Brinckerhoff Australia Pty Limited ("PB")  
Copyright in the drawings, information and data recorded in this document ("the information") is the property of PB. This document and the information are solely for the use of the authorised recipient and this document may not be used, copied or reproduced in whole or part for any purpose other than that for which it was supplied by PB. PB makes no representation, undertakes no duty and accepts no responsibility to any third party who may use or rely upon this document or the information.

NCSI certified Quality System to ISO 9001

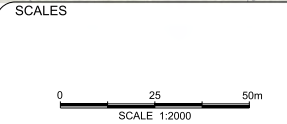

**A3 ORIGINAL**  
DO NOT SCALE THIS DRAWING - USE FIGURED DIMENSIONS ONLY  
VERIFY ALL DIMENSIONS ON SITE

APPROVED FOR AND ON BEHALF OF  
PARSONS BRINCKERHOFF AUSTRALIA PTY LIMITED

SIGNED \_\_\_\_\_  
DATE \_\_\_\_\_

**PARSONS  
BRINCKERHOFF**

Level 15  
28 Freshwater Place  
Southbank, Melbourne  
VIC 3006  
PO BOX 19016  
Melbourne VIC 3006  
Australia

ABN 80 078 004 798

Telephone +61 3 9861 1111  
Facsimile +61 3 9861 1144  
Email [melbourne@pb.com.au](mailto:melbourne@pb.com.au)

CLIENT

**mpa** METROPOLITAN  
PLANNING  
AUTHORITY

PROJECT			
SUNBURY STH AND LANCEFIELD RD PSP			
ALIGNMENT PLAN ULTIMATE LAYOUT WATSONS ROAD (SS-RD7) SHEET 1			
PROJECT No. <b>2113308A</b>	DISCIPLINE <b>- CIV -</b>	NUMBER <b>1161</b>	REV. <b>C</b>



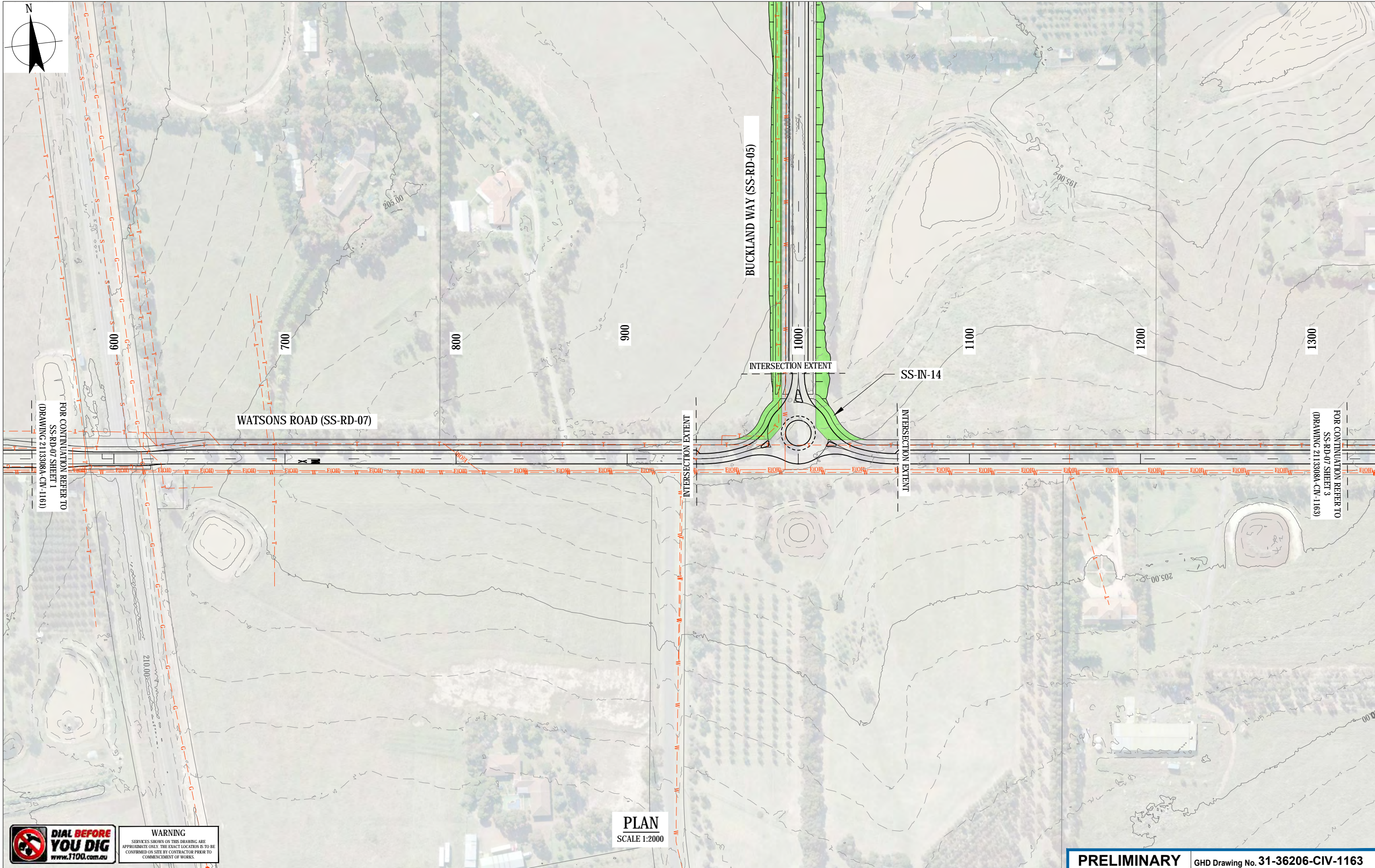

**WARNING**  
SERVICES SHOWN ON THIS DRAWING ARE APPROXIMATE ONLY. THE EXACT LOCATION IS TO BE CONFIRMED ON SITE BY CONTRACTOR PRIOR TO COMMENCEMENT OF WORKS.

**PLAN**  
SCALE 1:2000

C	AMENDED TO VPA COMMENTS - GHD	SL	LM*	MW*	12.08.19
No	Revision	Note: * indicates signatures on original issue of drawing or last revision of drawing	Drawn	Project Manager	Project Director

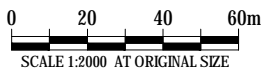

**DO NOT SCALE**

Conditions of Use.  
This document may only be used by GHD's client (and any other person who GHD has agreed can use this document) for the purpose for which it was prepared and must not be used by any other person or for any other purpose.

Drawn D.COMBEN Designer G.KERR

Drafting Check Design Check

Approved (Project Director)  
Date

Scale 1:2000

This Drawing must not be used for Construction unless signed as Approved

**PRELIMINARY** GHD Drawing No. 31-36206-CIV-1163

Project **SUNBURY STH AND LANCEFIELD RD PSP**  
Title **ALIGNMENT PLAN**  
**ULTIMATE LAYOUT**  
**WATSONS ROAD (SS-RD-07) SHEET 2**

Original Size **A3** Drawing No: **2113308A-CIV-1162**

Rev: **C**





**DIAL BEFORE YOU DIG**  
www.1100.com.au

**WARNING**  
SERVICES SHOWN ON THIS DRAWING ARE APPROXIMATE ONLY. THE EXACT LOCATION IS TO BE CONFIRMED ON SITE BY CONTRACTOR PRIOR TO COMMENCEMENT OF WORKS.

F	AMENDED TO VPA COMMENTS - GHD	SL	LM*	MW*	12.08.19
E	AMENDED TO VPA COMMENTS - GHD	DAC	LM*	MW*	02.08.18
D	ISSUED FOR REVIEW - GHD	DAC	GK*	MW*	05.06.18
C	RE-ISSUED FOR INFORMATION - GHD	DAC	GK*	MW*	30.05.18
B	UPDATED CROSS SECTION - PB	DH	-	-	25.07.16
No	Revision	Note: * indicates signatures on original issue of drawing or last revision of drawing			
		Drawn	Project Manager	Project Director	Date

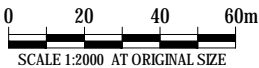

Level 8, 180 Lonsdale Street, Melbourne VIC 3000 Australia  
T 61 3 8687 8000 F 61 3 8687 8111  
E melmai@ghd.com.au W www.ghd.com

**DO NOT SCALE**

Conditions of Use.  
This document may only be used by GHD's client (and any other person who GHD has agreed can use this document) for the purpose for which it was prepared and must not be used by any other person or for any other purpose.

Drawn	D.COMBEN	Designer	G.KERR
Drafting Check		Design Check	
Approved (Project Director)		Date	
Scale	1:2000	This Drawing must not be used for Construction unless signed as Approved	

**PRELIMINARY** GHD Drawing No. **31-36206-CIV-1163**

Project **SUNBURY STH AND LANCEFIELD RD PSP**  
Title **ALIGNMENT PLAN**  
**ULTIMATE LAYOUT**  
**WATSONS ROAD (SS-RD-07) SHEET 3**

Original Size **A3** Drawing No: **2113308A-CIV-1163** Rev: **F**





**WARNING**  
SERVICES SHOWN ON THIS DRAWING ARE APPROXIMATE ONLY. THE EXACT LOCATION IS TO BE CONFIRMED ON SITE BY CONTRACTOR PRIOR TO COMMENCEMENT OF WORKS.

**PLAN**  
SCALE 1:2000

FOR CONTINUATION REFER TO  
SS-RD-08 SHEET 1  
(DRAWING 2113308A-CIV-1171))

**PRELIMINARY** GHD Drawing No. 31-36206-CIV-1164

No	Revision	Note: * indicates signatures on original issue of drawing or last revision of drawing	Drawn	Project Manager	Project Director	Date
E		INTERSECTION EXTENT AMENDED	NV	LM*	MW*	25.10.19
D		INTERSECTION SS-IN-15 ADDED	SL	LM*	MW*	21.08.19
C		AMENDED TO VPA COMMENTS	SL	LM*	MW*	08.08.19

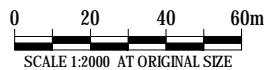

<b>DO NOT SCALE</b>	Drawn D.COMBEN	Designer G.KERR
Conditions of Use. This document may only be used by GHD's client (and any other person who GHD has agreed can use this document) for the purpose for which it was prepared and must not be used by any other person or for any other purpose.	Drafting Check	Design Check
	Approved (Project Director)	
	Date	
Scale 1:2000	This Drawing must not be used for Construction unless signed as Approved	

Project	SUNBURY STH AND LANCEFIELD RD PSP		
Title	ALIGNMENT PLAN ULTIMATE LAYOUT WATSONS ROAD (SS-RD-07) SHEET 4		
Original Size	A3	Drawing No: 2113308A-CIV-1164	Rev: E



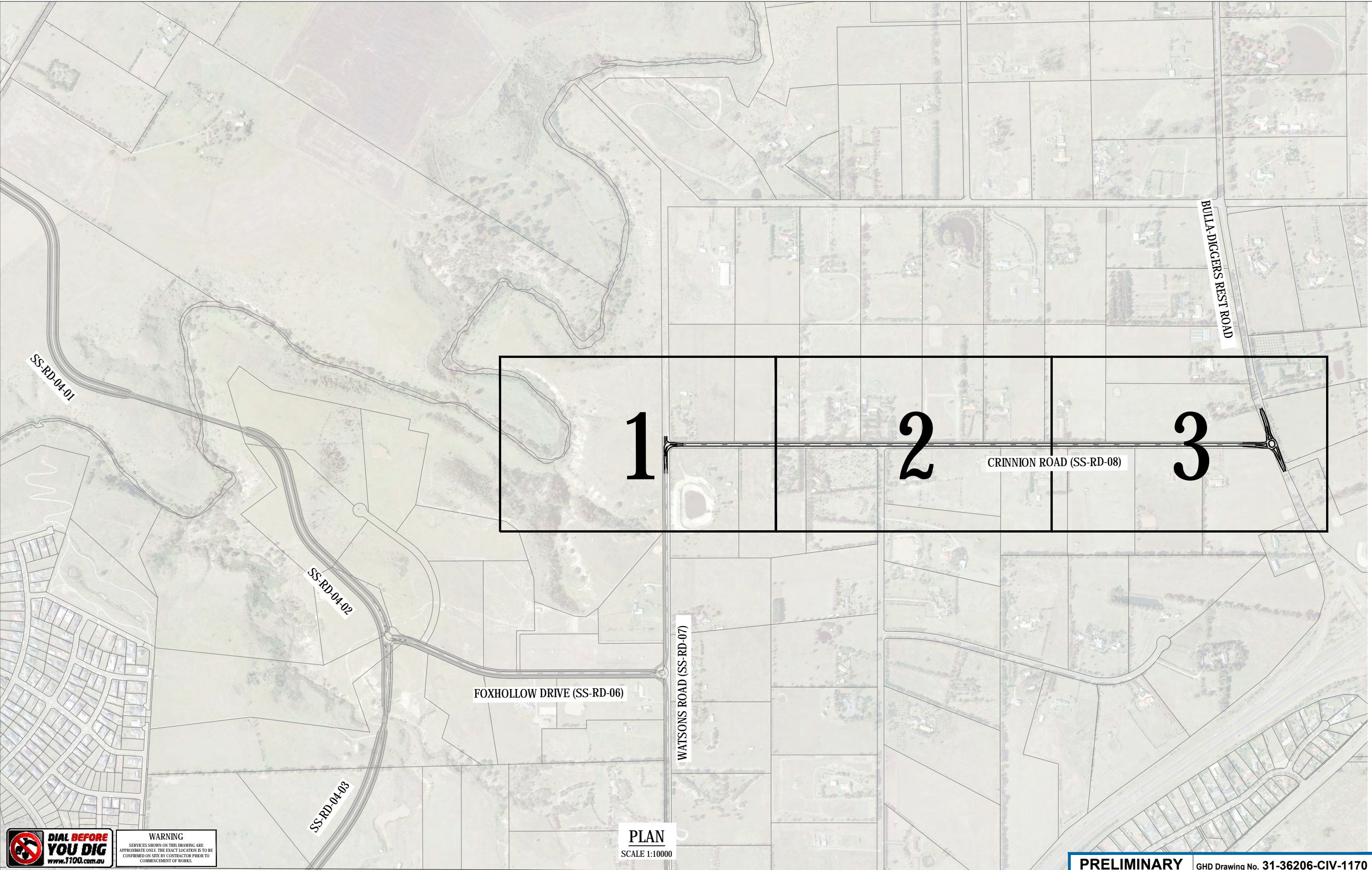

**WARNING**  
SERVICES SHOWN ON THIS DRAWING ARE APPROXIMATE ONLY. THE EXACT LOCATION IS TO BE CONFIRMED ON SITE BY CONTRACTOR PRIOR TO COMMENCEMENT OF WORKS.

**PLAN**  
SCALE 1:10000

<b>PRELIMINARY</b>		GHD Drawing No. 31-36206-CIV-1170	
Project Title	SUNBURY STH AND LANCEFIELD RD PSP LAYOUT PLAN ULTIMATE LAYOUT CRINNION ROAD SS-RD-08		
Original Size	A3	Drawing No:	2113308A-CIV-1170
		Rev:	B

B	INTERSECTION SS-IN-15 ADDED	SL	LM*	MW*	21.08.19
A	ISSUED TO VPA FOR COMMENTS	SL	LM*	MW*	06.08.19
No	Revision	Note: *	Indicates signatures on original issue of drawing or last revision of drawing	Drawn	Project Manager
				Project Director	Date



<b>DO NOT SCALE</b>	Drawn D.COMBEN	Designer G.KERR
Conditions of Use. This document may only be used by GHD's client (and any other person who GHD has agreed can use this document) for the purpose for which it was prepared and must not be used by any other person or for any other purpose.	Drafting Check	Design Check
	Approved (Project Director)	Date
	Scale 1:10000	This Drawing must not be used for Construction unless signed as Approved





**WARNING**  
SERVICES SHOWN ON THIS DRAWING ARE APPROXIMATE ONLY. THE EXACT LOCATION IS TO BE CONFIRMED ON SITE BY CONTRACTOR PRIOR TO COMMENCEMENT OF WORKS.

**PLAN**  
SCALE 1:2000

E	ADDED INTERSECTION EXTENTS	NV	LM*	MW*	25.10.19
D	INTERSECTION SS-IN-15 ADDED	SL	LM*	MW*	21.08.19
C	ISSUED TO VPA FOR COMMENTS	SL	LM*	MW*	08.08.19
No	Revision	Note:	* Indicates signatures on original issue of drawing or last revision of drawing	Drawn	Project Manager
				Project Director	Date

Plot Date: 25 October 2019 - 5:03 PM Plotted By: Nick van Agtmaal

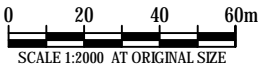

<b>DO NOT SCALE</b>	Drawn D.COMBEN	Designer G.KERR
Conditions of Use. This document may only be used by GHD's client (and any other person who GHD has agreed can use this document) for the purpose for which it was prepared and must not be used by any other person or for any other purpose.	Drafting Check	Design Check
	Approved (Project Director) Date	
	Scale 1:2000	This Drawing must not be used for Construction unless signed as Approved

<b>PRELIMINARY</b>	GHD Drawing No. 31-36206-CIV-1171
Project Title	SUNBURY STH AND LANCEFIELD RD PSP ALIGNMENT PLAN ULTIMATE LAYOUT CRINNION ROAD (SS-RD-08) SHEET 1
Original Size	A3
Drawing No:	2113308A-CIV-1171
Rev:	E

Cad File No: G:\31\36206\CADD\Drawings\31-36206-CIV-1171-1173.dwg



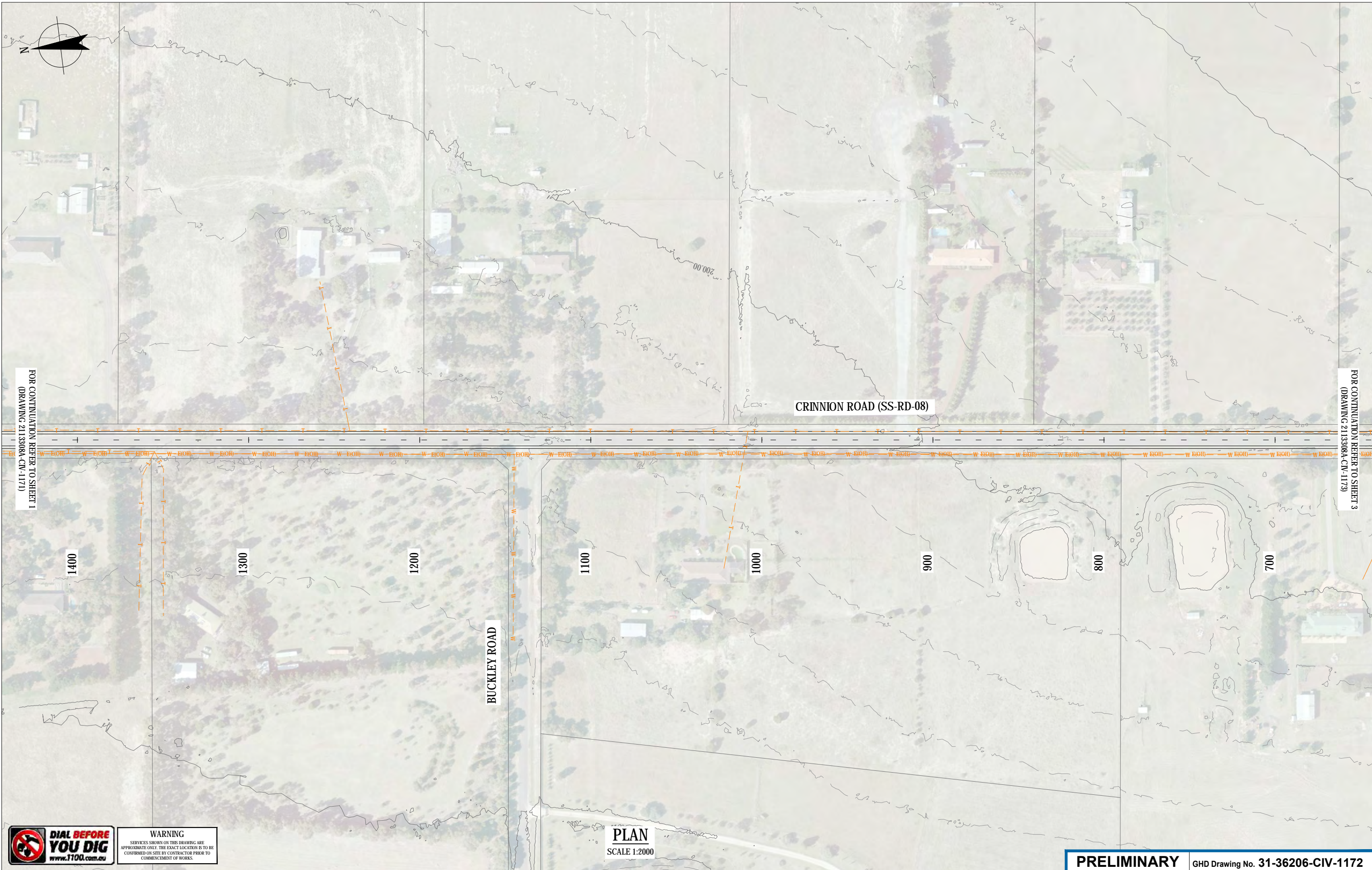

FOR CONTINUATION REFER TO SHEET 1  
(DRAWING 2113308A-CIV-1171)

FOR CONTINUATION REFER TO SHEET 3  
(DRAWING 2113308A-CIV-1173)



**WARNING**  
SERVICES SHOWN ON THIS DRAWING ARE APPROXIMATE ONLY. THE EXACT LOCATION IS TO BE CONFIRMED ON SITE BY CONTRACTOR PRIOR TO COMMENCEMENT OF WORKS.

**PLAN**  
SCALE 1:2000

A	ISSUED TO VPA FOR COMMENTS	SL	LM*	MW*	08.08.19
No	Revision	Note: * indicates signatures on original issue of drawing or last revision of drawing	Drawn	Project Manager	Project Director

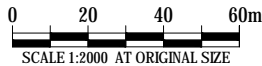

**DO NOT SCALE**

Conditions of Use.  
This document may only be used by GHD's client (and any other person who GHD has agreed can use this document) for the purpose for which it was prepared and must not be used by any other person or for any other purpose.

Drawn	D.COMBEN	Designer	G.KERR
Drafting Check		Design Check	
Approved (Project Director)		Date	

Scale 1:2000

This Drawing must not be used for Construction unless signed as Approved

**PRELIMINARY** GHD Drawing No. 31-36206-CIV-1172

Project **SUNBURY STH AND LANCEFIELD RD PSP**  
Title **ALIGNMENT PLAN**  
**ULTIMATE LAYOUT**  
**CRINNION ROAD (SS-RD-08) SHEET 2**

Original Size **A3** Drawing No: **2113308A-CIV-1172**

Rev: **A**



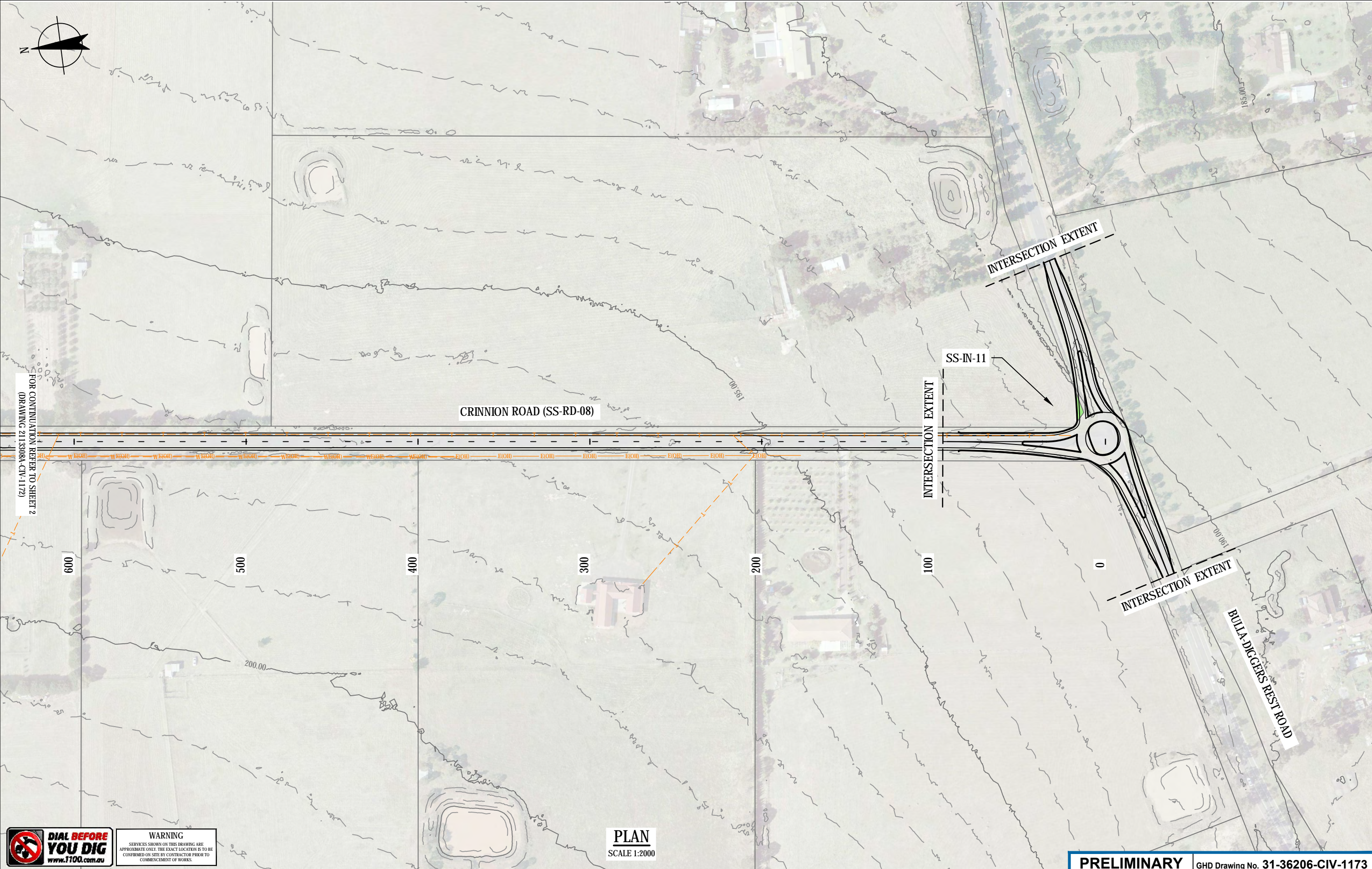

**WARNING**  
SERVICES SHOWN ON THIS DRAWING ARE APPROXIMATE ONLY. THE EXACT LOCATION IS TO BE CONFIRMED ON SITE BY CONTRACTOR PRIOR TO COMMENCEMENT OF WORKS.

**PLAN**  
SCALE 1:2000

B	AMENDED TO VPA COMMENTS - GHD	NV	LM*	MW*	25.10.19
A	ISSUED TO VPA FOR COMMENTS	SL	LM*	MW*	08.08.19
No	Revision	Note: * Indicates signatures on original issue of drawing or last revision of drawing	Drawn	Project Manager	Project Director

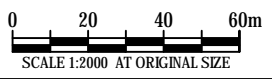

Level 8, 180 Lonsdale Street, Melbourne VIC 3000 Australia  
T 61 3 8687 8000 F 61 3 8687 8111  
E meimail@ghd.com.au W www.ghd.com

<b>DO NOT SCALE</b>	Drawn D.COMBEN	Designer G.KERR
Conditions of Use. This document may only be used by GHD's client (and any other person who GHD has agreed can use this document) for the purpose for which it was prepared and must not be used by any other person or for any other purpose.	Drafting Check	Design Check
	Approved (Project Director)	
	Date	
	Scale 1:2000	This Drawing must not be used for construction unless signed as Approved

**PRELIMINARY**

GHD Drawing No. 31-36206-CIV-1173

Project Title	SUNBURY STH AND LANCEFIELD RD PSP ALIGNMENT PLAN ULTIMATE LAYOUT CRINNION ROAD (SS-RD-08) SHEET 3
Original Size	A3
Drawing No:	2113308A-CIV-1173
Rev:	B



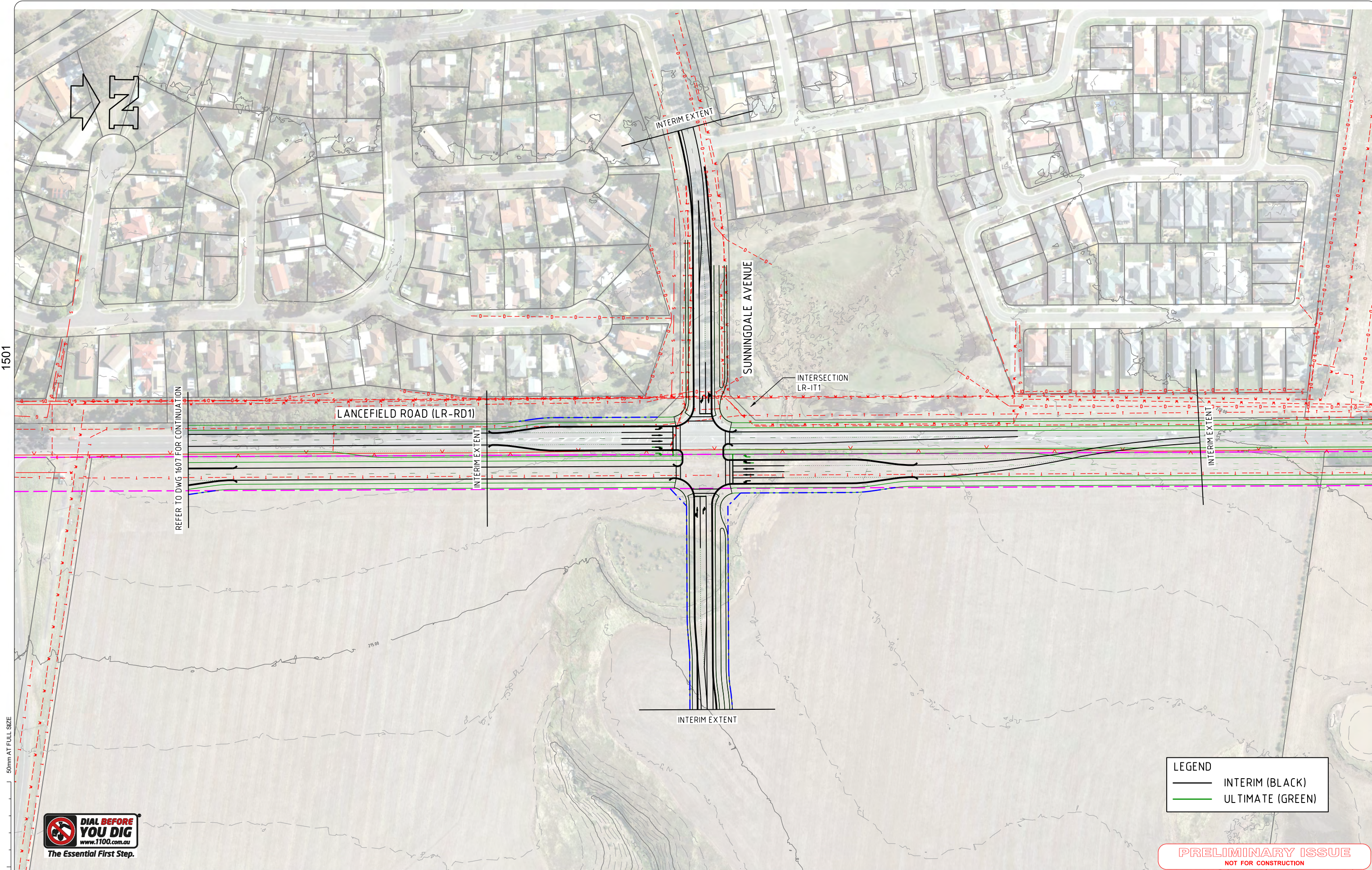

**LEGEND**

— INTERIM (BLACK)

— ULTIMATE (GREEN)

**PRELIMINARY ISSUE**  
NOT FOR CONSTRUCTION



REV	DATE	DESCRIPTION	DRAWN	CHECK	DESIGN	VERIFY
B	30/06/2016	AMENDED TO TIE IN WITH GELLIES ROAD INTERSECTION	DH	GW	DH	DR
A	10/12/15	ISSUED FOR INFORMATION	RAM	GW	RAM	DR

© Parsons Brinckerhoff Australia Pty Limited ("PB")  
Copyright in the drawings, information and data recorded in this document ("the information") is the property of PB. This document and the information are solely for the use of the authorised recipient and this document may not be used, copied or reproduced in whole or part for any purpose other than that for which it was supplied by PB. PB makes no representation, undertakes no duty and accepts no responsibility to any third party who may use or rely upon this document or the information.

NCSI certified Quality System to ISO 9001

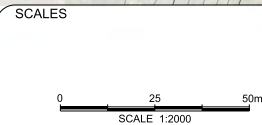

**A3 ORIGINAL**  
DO NOT SCALE THIS DRAWING - USE FIGURED DIMENSIONS ONLY  
VERIFY ALL DIMENSIONS ON SITE

APPROVED FOR AND ON BEHALF OF  
PARSONS BRINCKERHOFF AUSTRALIA PTY LIMITED

SIGNED \_\_\_\_\_  
DATE \_\_\_\_\_

**PARSONS BRINCKERHOFF**

Level 15  
28 Freshwater Place  
Southbank, Melbourne  
VIC 3006  
PO BOX 19016  
Melbourne VIC 3006  
Australia

ABN 80 078 004 798

Telephone +61 3 9861 1111  
Facsimile +61 3 9861 1144  
Email [melbourne@pb.com.au](mailto:melbourne@pb.com.au)

CLIENT

**MPA** METROPOLITAN PLANNING AUTHORITY

PROJECT			
SUNBURY STH AND LANCEFIELD RD PSP			
ALIGNMENT PLAN INTERIM INTERSECTION LR-IT1			
PROJECT No. <b>2113308A</b>	DISCIPLINE - CIV -	NUMBER <b>1501</b>	REV. <b>B</b>





**WARNING**  
SERVICES SHOWN ON THIS DRAWING ARE APPROXIMATE ONLY. THE EXACT LOCATION IS TO BE CONFIRMED ON SITE BY CONTRACTOR PRIOR TO COMMENCEMENT OF WORKS.

C	INTERIM INTERSECTION UPDATED TO VPA COMMENTS - GHD	SL	LM*	MW*	12.09.19
B	AMENDED TO VPA COMMENTS - GHD	SL	LM*	MW*	12.08.19
No	Revision	Note: * indicates signatures on original issue of drawing or last revision of drawing	Drawn	Project Manager	Project Director
					Date

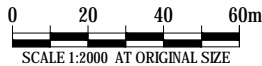

**DO NOT SCALE**

Conditions of Use.  
This document may only be used by GHD's client (and any other person who GHD has agreed can use this document) for the purpose for which it was prepared and must not be used by any other person or for any other purpose.

Drawn	D.EWERT	Designer	M. BISHOP
Drafting Check		Design Check	
Approved (Project Director)		Date	
Scale	1:2000	This Drawing must not be used for Construction unless signed as Approved	

**PRELIMINARY**

GHD Drawing No. 31-36206-CIV-1502

Project **SUNBURY STH AND LANCEFIELD RD PSP**  
Title **ALIGNMENT PLAN**  
**INTERIM INTERSECTION**  
**LR-IN-02**

Original Size **A3** Drawing No: **2113308A-CIV-1502**

Rev: **C**



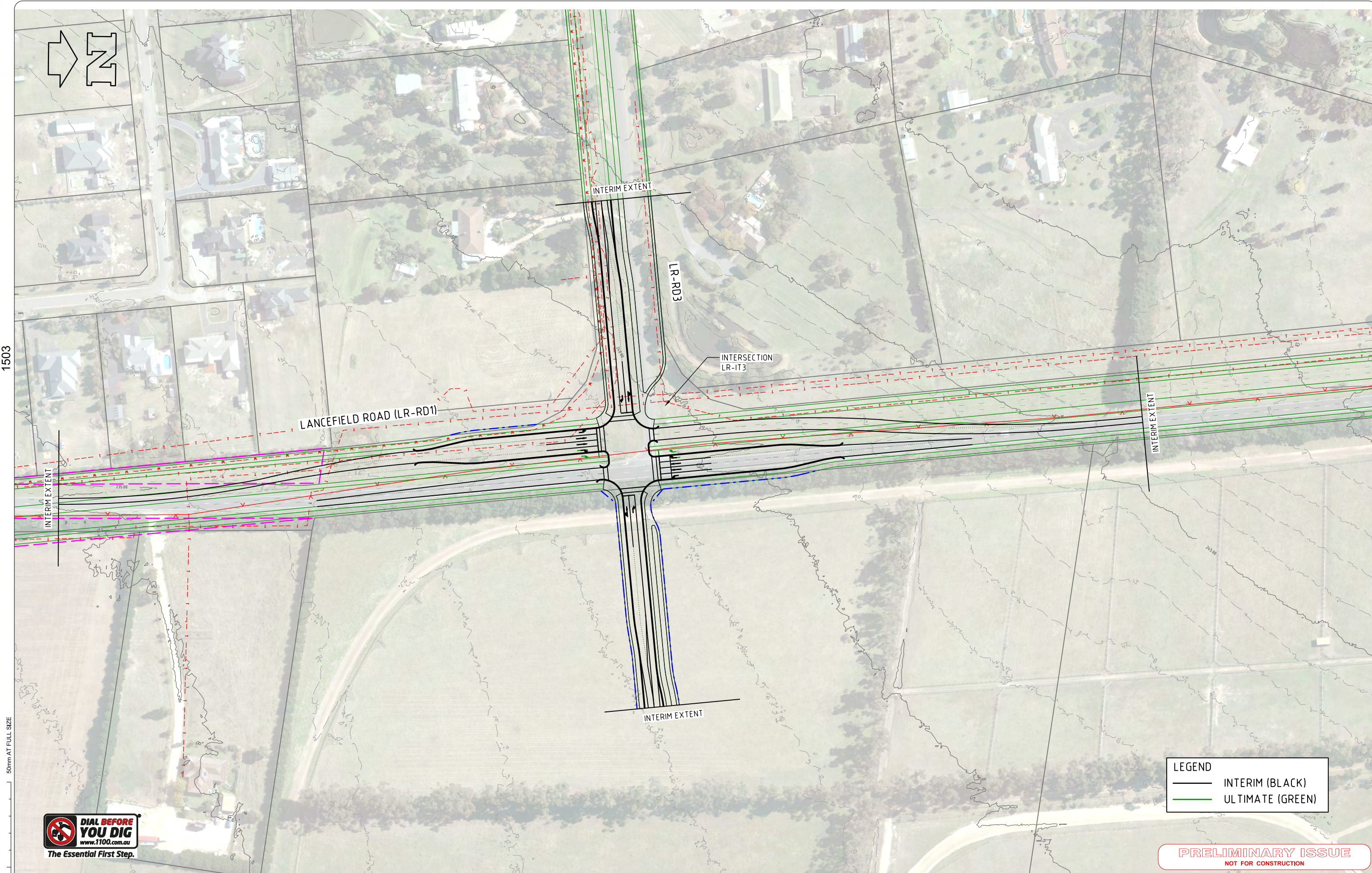

**LEGEND**

— INTERIM (BLACK)

— ULTIMATE (GREEN)

**PRELIMINARY ISSUE**  
NOT FOR CONSTRUCTION



REV	DATE	DESCRIPTION	DRAWN	CHECK	DESIGN	VERIFY
B	25/07/16	REALIGNED LR-RD3 AND AMENDED CROSS SECTION	DH	GW	DH	DR
A	10/12/15	ISSUED FOR INFORMATION	RAM	GW	RAM	DR

© Parsons Brinckerhoff Australia Pty Limited ("PB")  
Copyright in the drawings, information and data recorded in this document ("the information") is the property of PB. This document and the information are solely for the use of the authorised recipient and this document may not be used, copied or reproduced in whole or part for any purpose other than that for which it was supplied by PB. PB makes no representation, undertakes no duty and accepts no responsibility to any third party who may use or rely upon this document or the information.

NCSI certified Quality System to ISO 9001

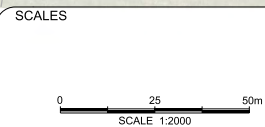

**A3 ORIGINAL**  
DO NOT SCALE THIS DRAWING - USE FIGURED DIMENSIONS ONLY  
VERIFY ALL DIMENSIONS ON SITE

APPROVED FOR AND ON BEHALF OF  
PARSONS BRINCKERHOFF AUSTRALIA PTY LIMITED

SIGNED \_\_\_\_\_  
DATE \_\_\_\_\_

**PARSONS BRINCKERHOFF**

Level 15  
28 Freshwater Place  
Southbank, Melbourne  
VIC 3006  
PO BOX 19016  
Melbourne VIC 3006  
Australia

ABN 80 078 004 798

Telephone +61 3 9861 1111  
Facsimile +61 3 9861 1144  
Email: melbourne@pb.com.au

CLIENT

**MPA** METROPOLITAN PLANNING AUTHORITY

PROJECT SUNBURY STH AND LANCEFIELD RD PSP			
ALIGNMENT PLAN INTERIM INTERSECTION LR-IT3			
PROJECT No. <b>2113308A</b>	DISCIPLINE - CIV -	NUMBER <b>1503</b>	REV. <b>B</b>



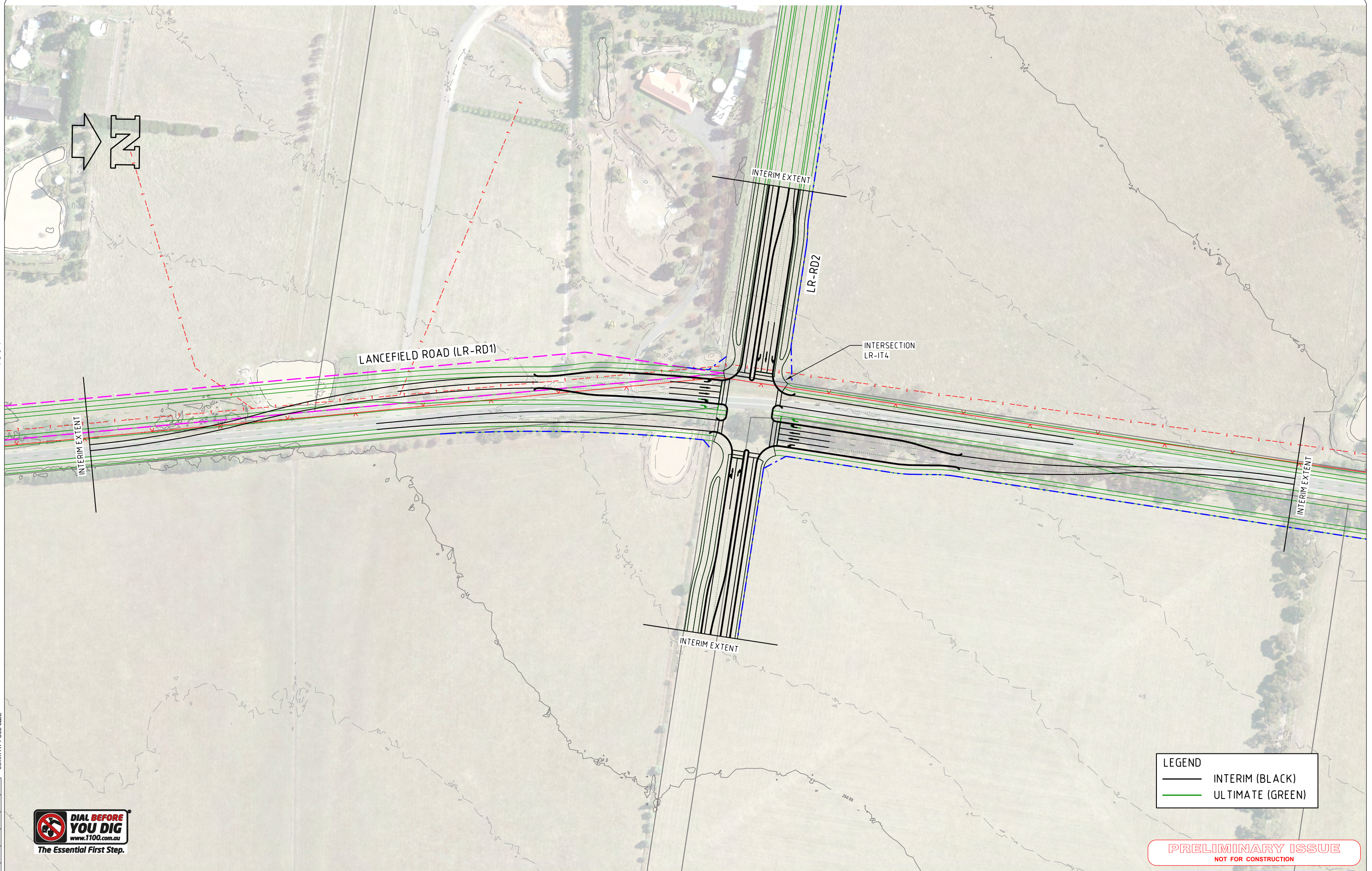

**LEGEND**

— INTERIM (BLACK)

— ULTIMATE (GREEN)

**PRELIMINARY ISSUE**  
NOT FOR CONSTRUCTION

REV	DATE	DESCRIPTION	DRAWN	CHECK	DESIGN	VERIFY
B	4/10/16	LR-RD2 CROSS SECTION REVISED	GW	DR	GW	DR
A	10/12/15	ISSUED FOR INFORMATION	RAM	GW	RAM	DR

© Parsons Brinckerhoff Australia Pty Limited ("PB")  
Copyright in the drawings, information and data recorded in this document ("the information") is the property of PB. This document and the information are solely for the use of the authorised recipient and this document may not be used, copied or reproduced in whole or part for any purpose other than that for which it was supplied by PB. PB makes no representation, undertakes no duty and accepts no responsibility to any third party who may use or rely upon this document or the information.

NCSI certified Quality System to ISO 9001

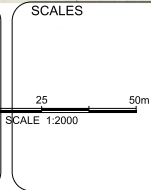

**A3 ORIGINAL**

DO NOT SCALE THIS DRAWING - USE FIGURED DIMENSIONS ONLY  
VERIFY ALL DIMENSIONS ON SITE

APPROVED FOR AND ON BEHALF OF  
PARSONS BRINCKERHOFF AUSTRALIA PTY LIMITED

SIGNED \_\_\_\_\_

DATE \_\_\_\_\_

**PARSONS BRINCKERHOFF**

Level 15  
28 Freshwater Place  
Southbank, Melbourne  
VIC 3006  
PO BOX 19016  
Melbourne VIC 3006  
Australia

ABN 80 078 004 798

Telephone +61 3 9861 1111  
Facsimile +61 3 9861 1144  
Email: melbourne@pb.com.au

CLIENT

**mpa** METROPOLITAN PLANNING AUTHORITY

PROJECT			
SUNBURY STH AND LANCEFIELD RD PSP			
ALIGNMENT PLAN INTERIM INTERSECTION LR-IT4			
PROJECT No. <b>2113308A</b>	DISCIPLINE - CIV -	NUMBER <b>1504</b>	REV. <b>B</b>



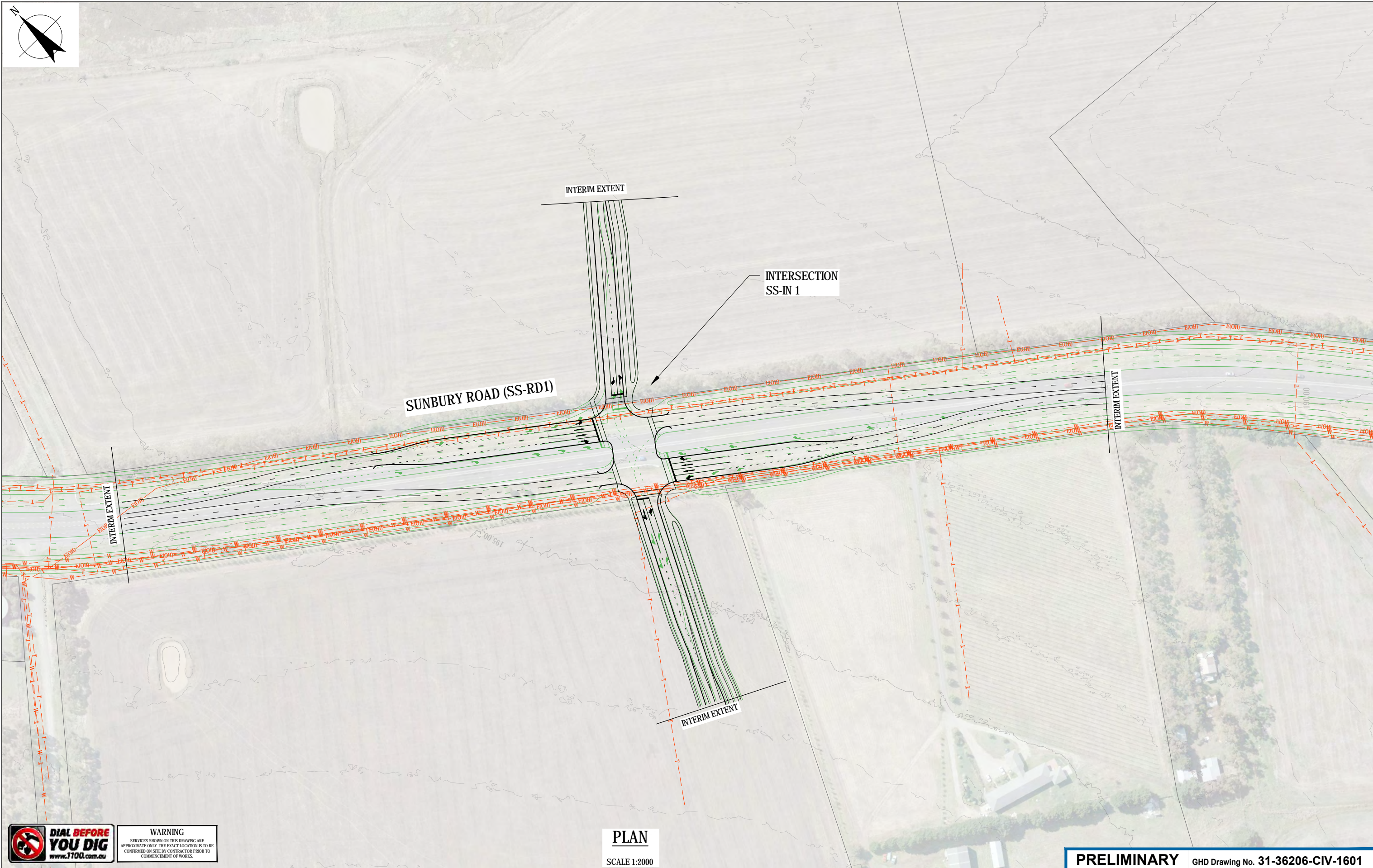
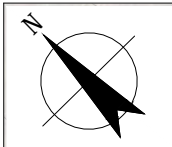

**WARNING**  
SERVICES SHOWN ON THIS DRAWING ARE APPROXIMATE ONLY. THE EXACT LOCATION IS TO BE CONFIRMED ON SITE BY CONTRACTOR PRIOR TO COMMENCEMENT OF WORKS.

**PLAN**  
SCALE 1:2000

F	AMENDED TO VPA COMMENTS - GHD	DE	LM*	MW*	23.08.19
D	AMENDED TO VPA COMMENTS - GHD	DE	LM*	MW*	07.12.18
C	AMENDED TO VPA COMMENTS - GHD	DRE	LM*	MW*	03.12.18
B	AMENDED TO VPA COMMENTS - GHD	DRE	LM*	MW*	19.09.18
No	Revision	Note: * indicates signatures on original issue of drawing or last revision of drawing	Drawn	Project Manager	Project Director
					Date

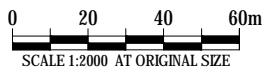

<b>DO NOT SCALE</b>	Drawn D.EWERT	Designer M. BISHOP
Conditions of Use. This document may only be used by GHD's client (and any other person who GHD has agreed can use this document) for the purpose for which it was prepared and must not be used by any other person or for any other purpose.	Drafting Check	Design Check
Approved (Project Director) Date	Scale 1:2000	This Drawing must not be used for Construction unless signed as Approved

<b>PRELIMINARY</b>	GHD Drawing No. 31-36206-CIV-1601
Project Title	SUNBURY STH AND LANCEFIELD RD PSP ALIGNMENT PLAN INTERIM INTERSECTION SS-IN1
Original Size <b>A3</b>	Drawing No: <b>2113308A-CIV-1601</b> Rev: <b>F</b>





**WARNING**  
SERVICES SHOWN ON THIS DRAWING ARE APPROXIMATE ONLY. THE EXACT LOCATION IS TO BE CONFIRMED ON SITE BY CONTRACTOR PRIOR TO COMMENCEMENT OF WORKS.

**PLAN**  
SCALE 1:2000

E	AMENDED TO VPA COMMENTS - GHD		SL	LM*	MW*	18.09.19
D	AMENDED TO VPA COMMENTS - GHD		SL	LM*	MW*	08.08.19
C	AMENDED TO VPA COMMENTS - GHD		DRE	LM*	MW*	03.12.18
B	AMENDED TO VPA COMMENTS - GHD		DRE	LM*	MW*	19.09.18
A	ISSUED FOR INFORMATION		RAM	-	-	10.12.15
No	Revision	Note: * indicates signatures on original issue of drawing or last revision of drawing	Drawn	Project Manager	Project Director	Date

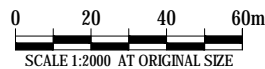

<b>DO NOT SCALE</b>	Drawn D.EWERT	Designer M. BISHOP
Conditions of Use. This document may only be used by GHD's client (and any other person who GHD has agreed can use this document) for the purpose for which it was prepared and must not be used by any other person or for any other purpose.	Drafting Check	Design Check
Approved (Project Director) Date	Scale 1:2000	This Drawing must not be used for Construction unless signed as Approved

<b>PRELIMINARY</b>	GHD Drawing No. 31-36206-CIV-1602
Project Title	SUNBURY STH AND LANCEFIELD RD PSP ALIGNMENT PLAN INTERIM INTERSECTION SS-IN-02
Original Size <b>A3</b>	Drawing No: <b>2113308A-CIV-1602</b> Rev: <b>E</b>



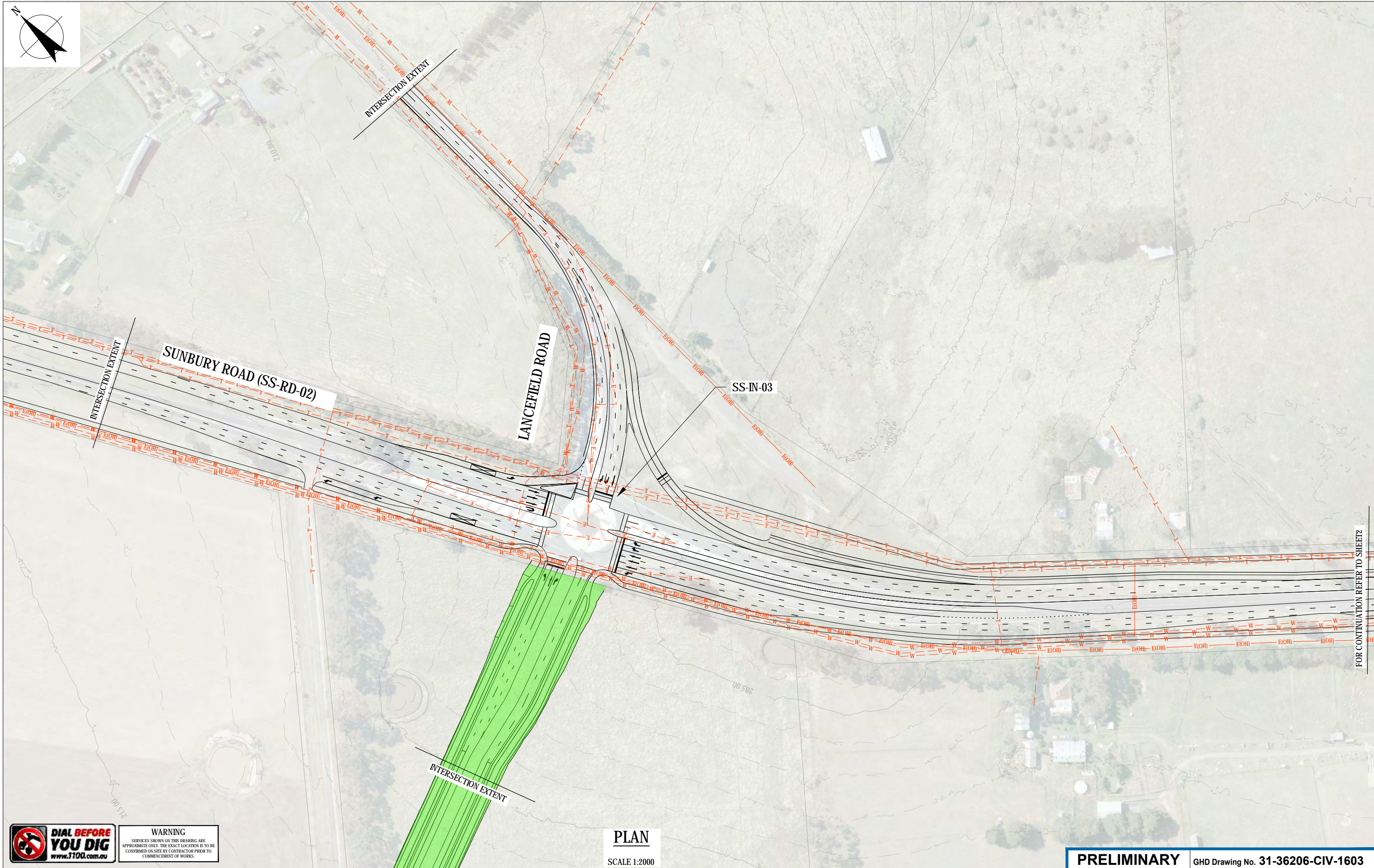

**WARNING**  
SERVICES SHOWN ON THIS DRAWING ARE APPROXIMATE ONLY. THE EXACT LOCATION IS TO BE CONFIRMED ON SITE BY CONTRACTOR PRIOR TO COMMENCEMENT OF WORKS.

**PLAN**

SCALE 1:2000

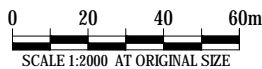

H	ULTIMATE AMENDED TO VPA COMMENTS - GHD		SL	LM*	MW*	08.08.19
G	ULTIMATE AMENDED TO VPA COMMENTS - GHD		SL	LM*	MW*	08.02.19
F	ULTIMATE AMENDED TO VPA COMMENTS - GHD		DE	LM*	MW*	03.12.18
E	ULTIMATE AMENDED TO VPA COMMENTS - GHD		DE	LM*	MW*	28.09.18
D	ULTIMATE AMENDED TO VPA COMMENTS - GHD		DE	LM*	MW*	26.09.18
No	Revision	Note: * indicates signatures on original issue of drawing or last revision of drawing	Drawn	Project Manager	Project Director	Date



Level 8, 180 Lonsdale Street, Melbourne VIC 3000 Australia  
T 61 3 8687 8000 F 61 3 8687 9111  
E melmai@ghd.com.au W www.ghd.com

**DO NOT SCALE**

Conditions of Use.  
This document may only be used by GHD's client (and any other person who GHD has agreed can use this document) for the purpose for which it was prepared and must not be used by any other person or for any other purpose.

Drawn D.EWERT

Designer M. BISHOP

Drafting Check

Design Check

Approved (Project Director)  
Date

Scale 1:2000

This Drawing must not be used for Construction unless signed as Approved

**PRELIMINARY**

GHD Drawing No. 31-36206-CIV-1603

Project **SUNBURY STH AND LANCEFIELD RD PSP**  
Title **ALIGNMENT PLAN**  
**INTERIM INTERSECTION**  
**SS-IN-03**

Original Size **A3** Drawing No: **2113308A-CIV-1603**

Rev: H





**WARNING**  
SERVICES SHOWN ON THIS DRAWING ARE APPROXIMATE ONLY. THE EXACT LOCATION IS TO BE CONFIRMED ON SITE BY CONTRACTOR PRIOR TO COMMENCEMENT OF WORKS.

**PLAN**  
SCALE 1:2000

B	AMENDED TO VPA COMMENTS - GHD	DRE	LM*	MW*	19.09.18
A	REVISED SS-RD4 CROSS SECTION	RAM	-	-	10.12.15
No	Revision	Note: * indicates signatures on original issue of drawing or last revision of drawing	Drawn	Project Manager	Project Director

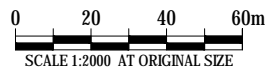

<b>DO NOT SCALE</b>	Drawn D.EWERT	Designer M. BISHOP
Conditions of Use. This document may only be used by GHD's client (and any other person who GHD has agreed can use this document) for the purpose for which it was prepared and must not be used by any other person or for any other purpose.	Drafting Check	Design Check
Approved (Project Director) Date	Scale 1:2000	This Drawing must not be used for Construction unless signed as Approved

<b>PRELIMINARY</b>	GHD Drawing No. 31-36206-CIV-1604		
Project	SUNBURY STH AND LANCEFIELD RD PSP		
Title	ALIGNMENT PLAN INTERIM INTERSECTION SS-IT4		
Original Size	A3	Drawing No: 2113308A-CIV-1604	Rev: B



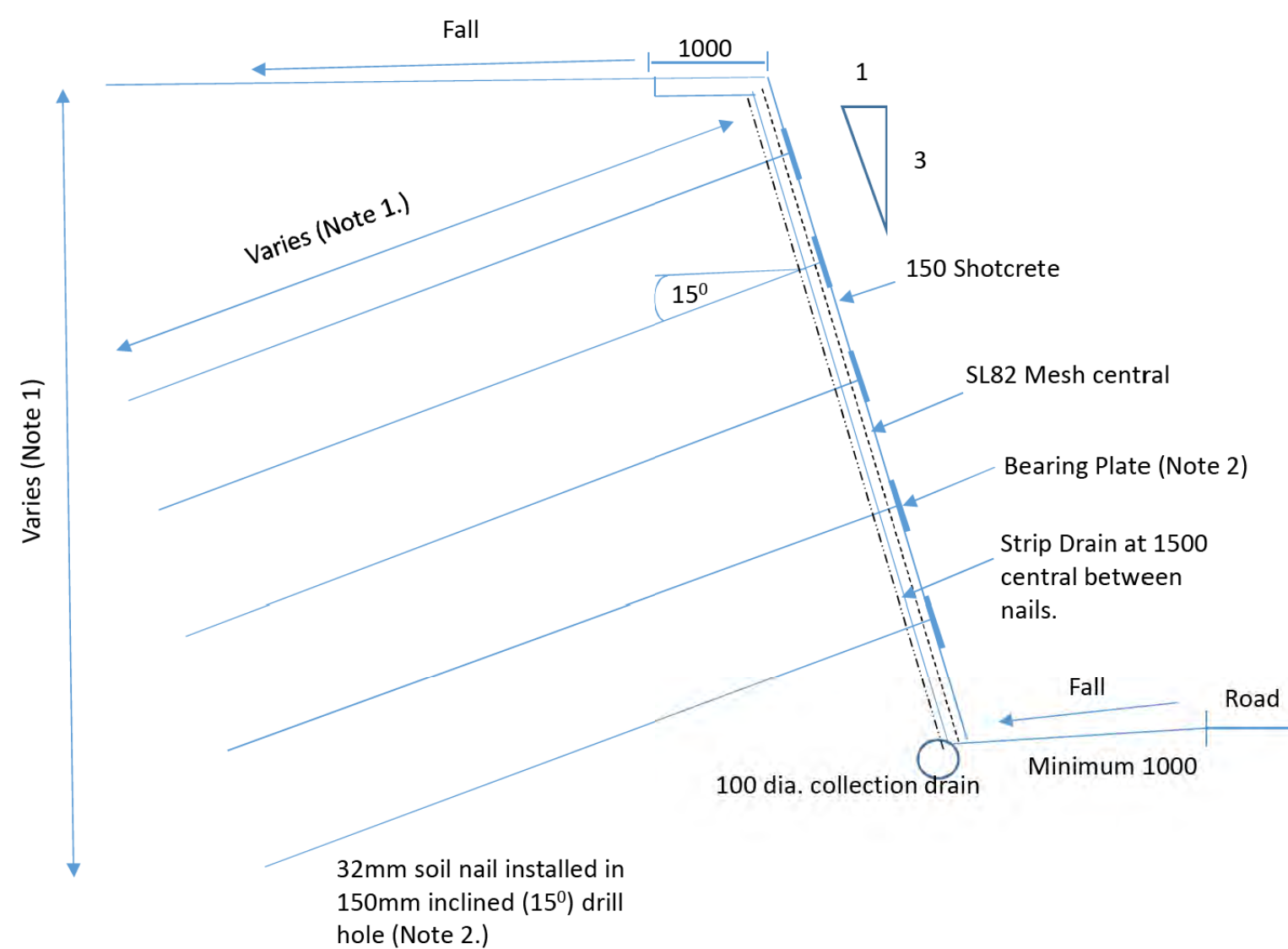

Note 1: Soil nail details for varying retained wall heights.

Retained Wall Height	Length of Soil Nails (m)	Vertical Nail Spacing (m)	Horizontal Spacing (m)
12m	10	1.2	1.5
10m	8	1.2	1.5
7m	6	1.2	1.5
5m	5	1.2	1.5
3m	4	1.2	1.5
<3m	Use of gabion walls / Mass Bloc® Instant Wall or equivalent.		

Note 2: Soil nail bearing plate and grouting details.

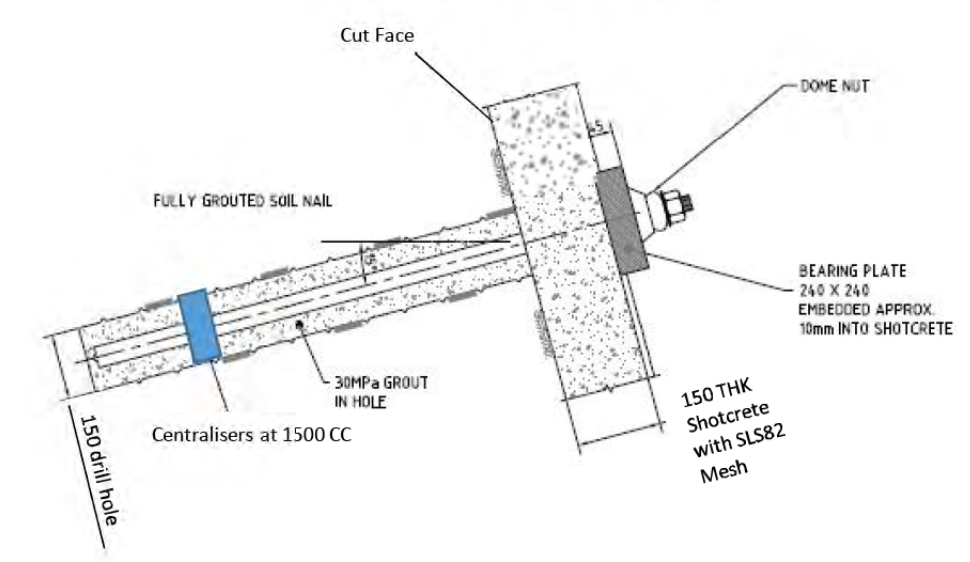

REV	DATE	DESCRIPTION	DRAWN	CHECK	DESIGN	VERIFY	NCSI certified Quality System to ISO 9001
B	07/03/16	ISSUED FOR INFORMATION	RAM	GW	RAM	DR	
A	19/10/15	ISSUED FOR INFORMATION	RAM	GW	RAM	DR	

SCALES

N.T.S.

A3 ORIGINAL  
DO NOT SCALE THIS DRAWING - USE FIGURED DIMENSIONS ONLY  
VERIFY ALL DIMENSIONS ON SITE  
APPROVED FOR AND ON BEHALF OF  
PARSONS BRINCKERHOFF AUSTRALIA PTY LIMITED  
SIGNED \_\_\_\_\_  
DATE \_\_\_\_\_

**PARSONS BRINCKERHOFF**  
Level 15  
28 Freshwater Place  
Southbank, Melbourne  
VIC 3006  
PO BOX 19016  
Melbourne VIC 3006  
Australia  
ABN 80 078 004 798  
Telephone +61 3 9861 1111  
Facsimile +61 3 9861 1144  
Email melbourne@pb.com.au

CLIENT  
**MPA** METROPOLITAN PLANNING AUTHORITY

PROJECT  
SUNBURY STH AND LANCEFIELD RD PSP  
JACKSONS HILL LINK INVESTIGATION  
RETAINING WALL  
SOIL NAIL DETAILS

PROJECT No. 2113308A  
DISCIPLINE - CIV -  
NUMBER 2015  
REV. B



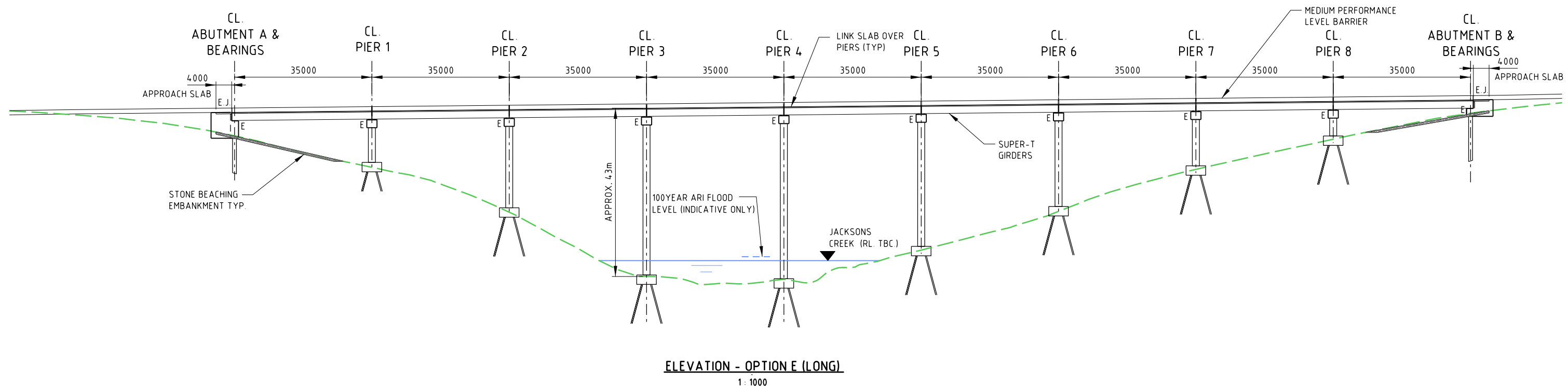
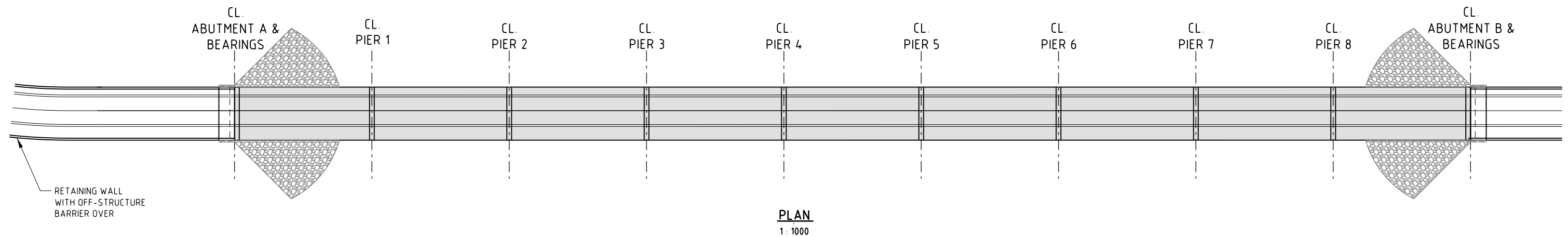

NOTES  
E - DENOTES EXPANSION BEARING

**PRELIMINARY ISSUE**  
**NOT FOR CONSTRUCTION**

								© Parsons Brinckerhoff Australia Pty Limited ("PB") Copyright in the drawings, information and data recorded in this document ("the information") is the property of PB. This document and the information are solely for the use of the authorised recipient and this document may not be used, copied or reproduced in whole or part for any purpose other than that for which it was supplied by PB. PB makes no representation, undertakes no duty and accepts no responsibility to any third party who may use or rely upon this document or the information.
A	7/3/16	ISSUED FOR INFORMATION	DH	FR	JA	FR		NCSI certified Quality System to ISO 9001
REV	DATE	DESCRIPTION	DRAWN	CHECK	DESIGN	VERIFY		

0 10 20 30  
Full Size 1:1000 A3  
SCALE (m)

<h1 style="margin: 0;">A3 ORIGINAL</h1> <p style="margin: 5px 0;">DO NOT SCALE THIS DRAWING - USE FIGURED DIMENSIONS ONLY VERIFY ALL DIMENSIONS ON SITE</p>
<p style="margin: 0;">APPROVED FOR AND ON BEHALF OF PARSONS BRINCKERHOFF AUSTRALIA PTY LIMITED</p>
<div style="border-top: 1px dashed black; margin-bottom: 10px;"> <p style="margin: 0;">SIGNED</p> </div> <div style="border-top: 1px dashed black;"> <p style="margin: 0;">DATE</p> </div>

**PARSONS  
BRINCKERHOFF**

Level 15  
28 Freshwater Place  
Southbank, Melbourne  
VIC 3006  
PO BOX 19016  
Melbourne VIC 3006  
Australia

ABN 80 078 004 798

Telephone +61 3 9861 1111  
Facsimile +61 3 9861 1144  
Email: melbourne@pb.com.au

CLIENT

**MPA** METROPOLITAN  
PLANNING  
AUTHORITY

PROJECT			
<b>SUNBURY STH AND LANCEFIELD RD PSP</b>			
JACKSON CREEK BRIDGE (SS-BD1)			
ALTERNATIVE LONG OPTION			
GENERAL ARRANGEMENT			
SHEET 1			
PROJECT No.	DISCIPLINE	NUMBER	REV.
<b>2113308A</b>	<b>- STR -</b>	<b>0102</b>	<b>A</b>



0103

50mm AT FULL SIZE

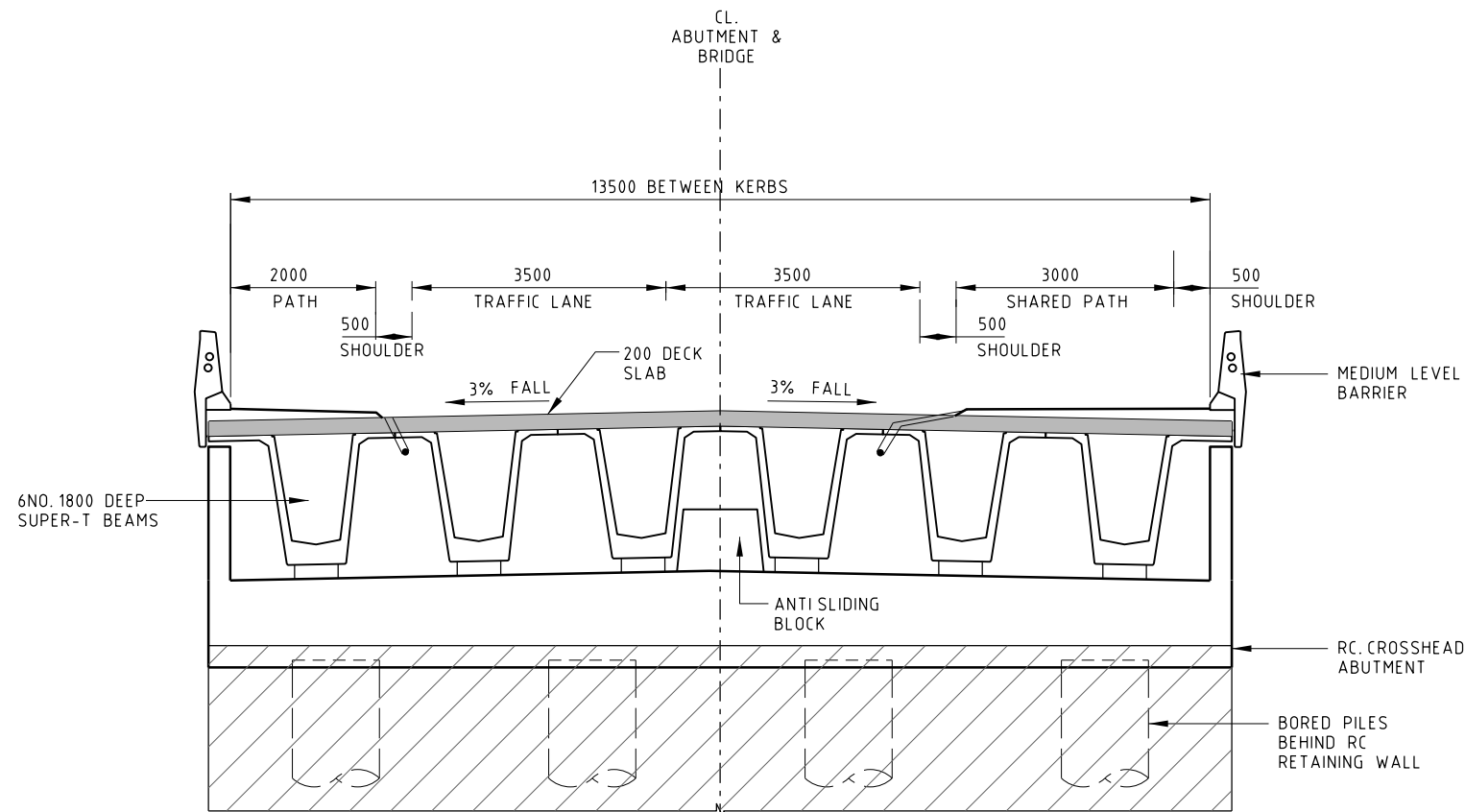

ABUTMENT  
FRONT ELEVATION  
1:100

EXISTING SURFACE LEVEL

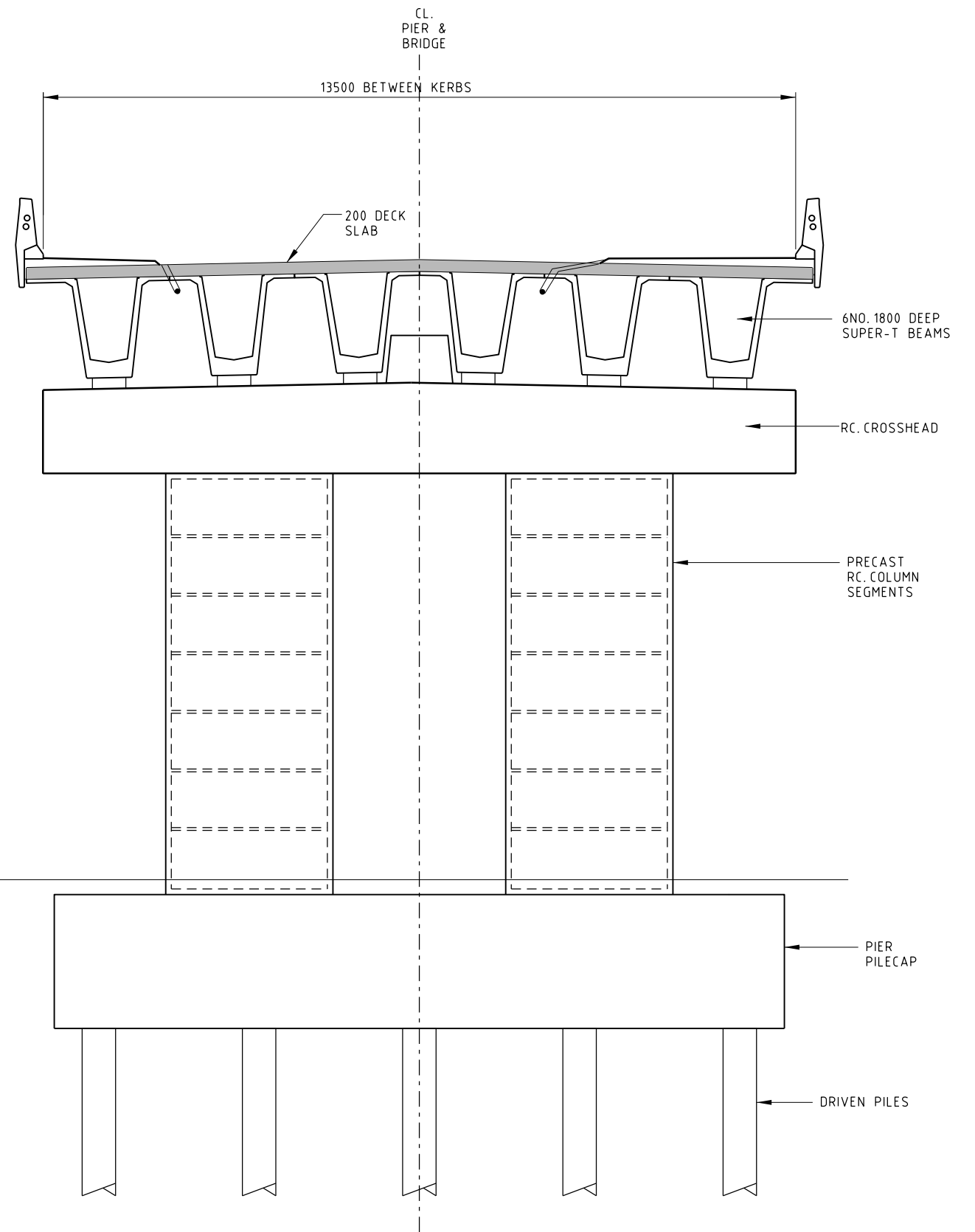

PIER  
FRONT ELEVATION  
1:100

PRELIMINARY ISSUE  
NOT FOR CONSTRUCTION

REV	DATE	DESCRIPTION	DRAWN	CHECK	DESIGN	VERIFY
B		ISSUED FOR INFORMATION	DH	FR	JA	FR
A	07/03/16	ISSUED FOR INFORMATION	DH	FR	JA	FR

© Parsons Brinckerhoff Australia Pty Limited ("PB")  
Copyright in the drawings, information and data recorded in this document ("the information") is the property of PB. This document and the information are solely for the use of the authorised recipient and this document may not be used, copied or reproduced in whole or part for any purpose other than that for which it was supplied by PB. PB makes no representation, undertakes no duty and accepts no responsibility to any third party who may use or rely upon this document or the information.

NCSI certified Quality System to ISO 9001

SCALES

A3 ORIGINAL  
DO NOT SCALE THIS DRAWING - USE FIGURED DIMENSIONS ONLY  
VERIFY ALL DIMENSIONS ON SITE

APPROVED FOR AND ON BEHALF OF  
PARSONS BRINCKERHOFF AUSTRALIA PTY LIMITED

SIGNED \_\_\_\_\_  
DATE \_\_\_\_\_

**PARSONS  
BRINCKERHOFF**

Level 15  
28 Freshwater Place  
Southbank, Melbourne  
VIC 3006  
PO BOX 19016  
Melbourne VIC 3006  
Australia

ABN 80 078 004 798

Telephone +61 3 9861 1111  
Facsimile +61 3 9861 1144  
Email: melbourne@pb.com.au

CLIENT



PROJECT			
SUNBURY STH AND LANCEFIELD RD PSP			
JACKSON CREEK BRIDGE (SS-BD1) ALTERNATIVE LONG OPTION GENERAL ARRANGEMENT SHEET 2			
PROJECT No. 2113308A	DISCIPLINE - STR -	NUMBER 0103	REV. B



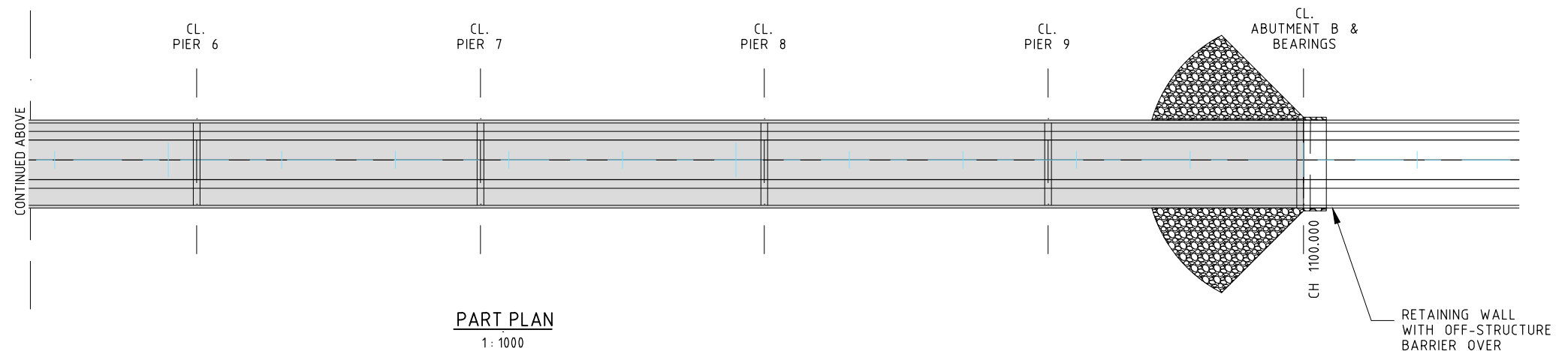
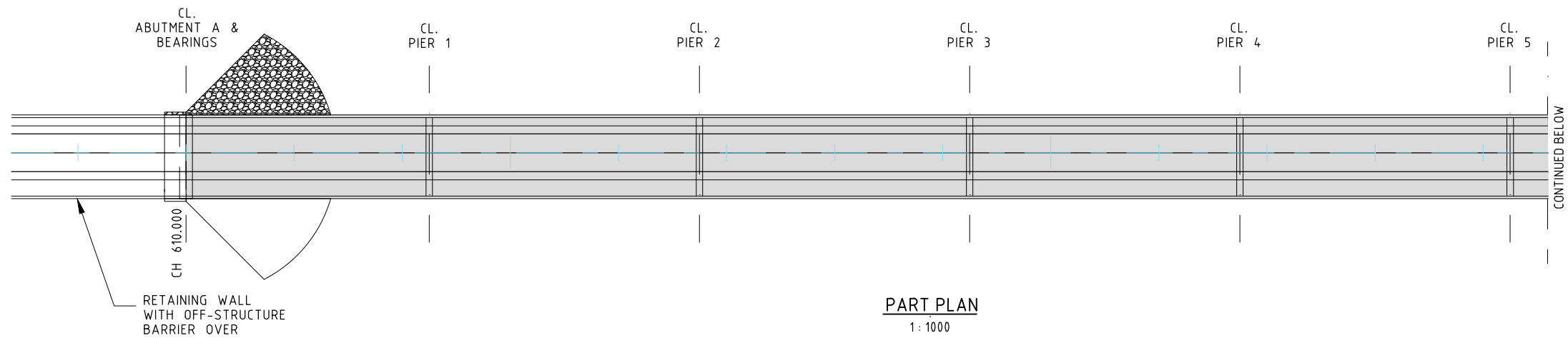
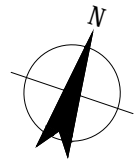

**WARNING**  
SERVICES SHOWN ON THIS DRAWING ARE APPROXIMATE ONLY. THE EXACT LOCATION IS TO BE CONFIRMED ON SITE BY CONTRACTOR PRIOR TO COMMENCEMENT OF WORKS.

C	UPDATED ARRANGEMENT LENGTH	TC	LM	MW	13.08.18	
B	PRELIMINARY ISSUE - GHD	DAC	LM*	MW*	02.08.18	
A	ISSUED FOR INFORMATION - PB	JD	-	-	22.03.17	
No	Revision	Note: * indicates signatures on original issue of drawing or last revision of drawing	Drawn	Project Manager	Project Director	Date

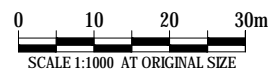

Level 8, 180 Lonsdale Street, Melbourne VIC 3000 Australia  
T 61 3 8687 8000 F 61 3 8687 8111  
E melmai@ghd.com.au W www.ghd.com

**DO NOT SCALE**

Conditions of Use.  
This document may only be used by GHD's client (and any other person who GHD has agreed can use this document) for the purpose for which it was prepared and must not be used by any other person or for any other purpose.

Drawn D.COMBEN

Designer G.KERR

Drafting Check

Design Check

Approved (Project Director)  
Date

Scale AS SHOWN

This Drawing must not be used for Construction unless signed as Approved

**PRELIMINARY**

GHD Drawing No. 31-36206-STR-0401

Project **SUNBURY STH AND LANCEFIELD RD PSP**  
Title **JACKSON CREEK BRIDGE (LR-BR-01)**  
**ALTERNATIVE LONG OPTION 3**  
**GENERAL ARRANGEMENT SHEET 1**

Original Size **A3** Drawing No: **2113308A-STR-0401**

Rev: **C**



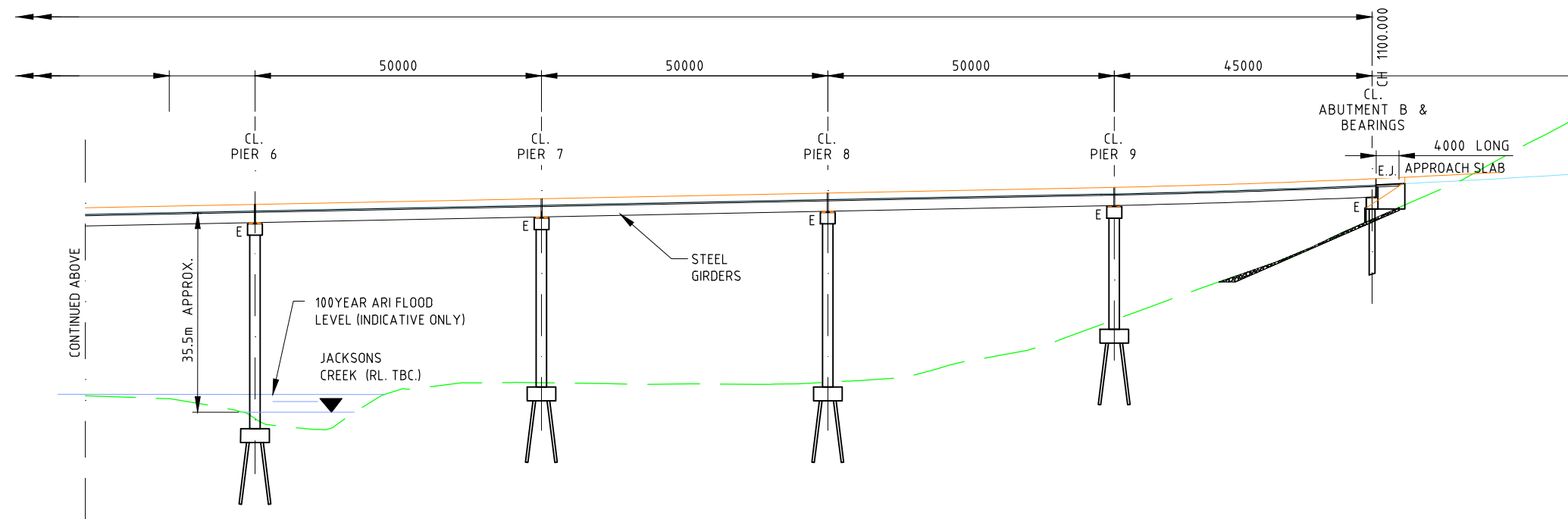

Cad File No: \\ghdnet\ghd\AU\Melbourne\Projects\31\36206\CADD\Drawings\31-36206-STR-0402.dwg



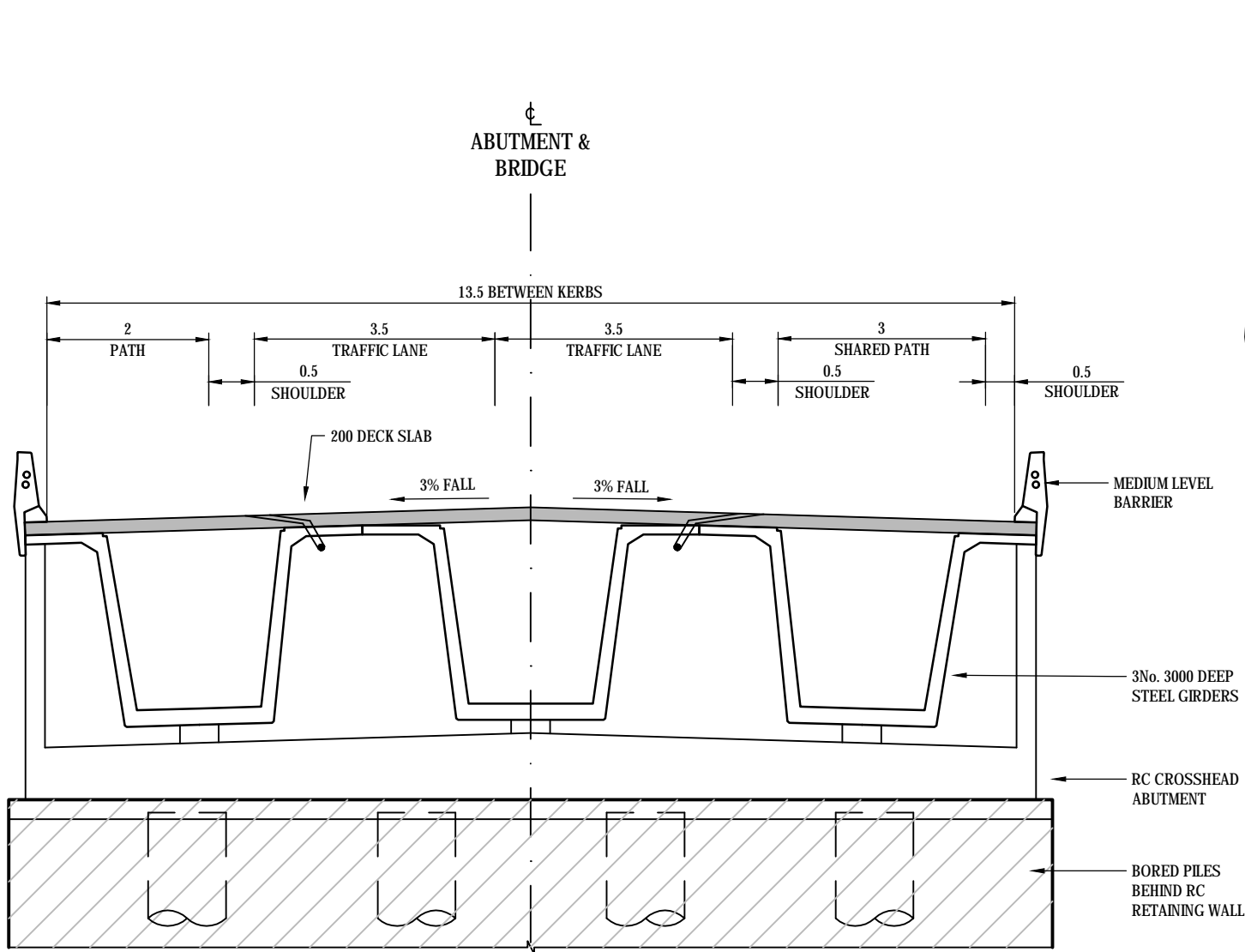

ABUTMENT  
FRONT ELEVATION  
NOT TO SCALE

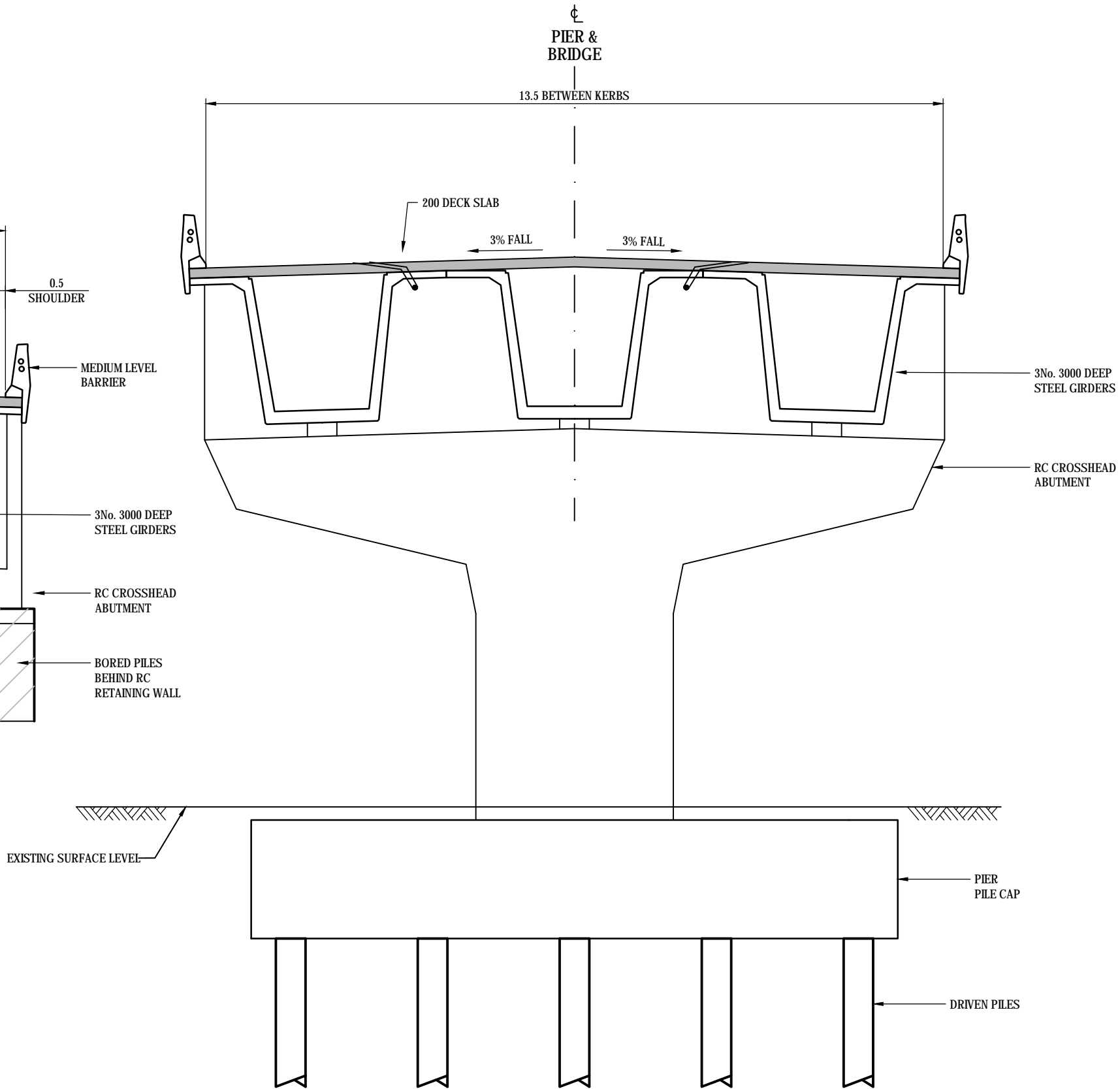

PIER  
FRONT ELEVATION  
NOT TO SCALE



**WARNING**  
SERVICES SHOWN ON THIS DRAWING ARE APPROXIMATE ONLY. THE EXACT LOCATION IS TO BE CONFIRMED ON SITE BY CONTRACTOR PRIOR TO COMMENCEMENT OF WORKS.

C	ISSUED FOR INFORMATION	SL	LM*	MW	12.08.19
B	AMENDED TO VPA COMMENTS - GHD	DH	LM*	MW*	27.05.19
A	ISSUED FOR INFORMATION	DH	GK		29.05.18
No	Revision	Note: * indicates signatures on original issue of drawing or last revision of drawing	Drawn	Project Manager	Project Director
					Date



Level 8, 180 Lonsdale Street, Melbourne VIC 3000 Australia  
T 61 3 8687 8000 F 61 3 8687 8111  
E melmai@ghd.com.au W www.ghd.com

**DO NOT SCALE**

Conditions of Use.  
This document may only be used by GHD's client (and any other person who GHD has agreed can use this document) for the purpose for which it was prepared and must not be used by any other person or for any other purpose.

Drawn D.COMBEN

Designer G.KERR

Drafting Check

Design Check

Approved (Project Director)

Date

Scale NTS

This Drawing must not be used for Construction unless signed as Approved

**PRELIMINARY**

GHD Drawing No. 31-36206-CIV-0403

Project **SUNBURY STH AND LANCEFIELD RD PSP**  
Title **JACKSON CREEK BRIDGE (LR-BR-01)**  
**ALTERNATIVE LONG OPTION 3**  
**GENERAL ARRANGEMENT SHEET 3**

Original Size

**A3**

Drawing No: **2113308A-STR-0403**

Rev: **C**