

Appendix A – Current Drawings

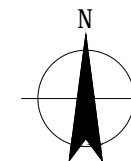

SUNBURY SOUTH AND LANCEFIELD ROAD PSP INFRASTRUCTURE DESIGN STUDY

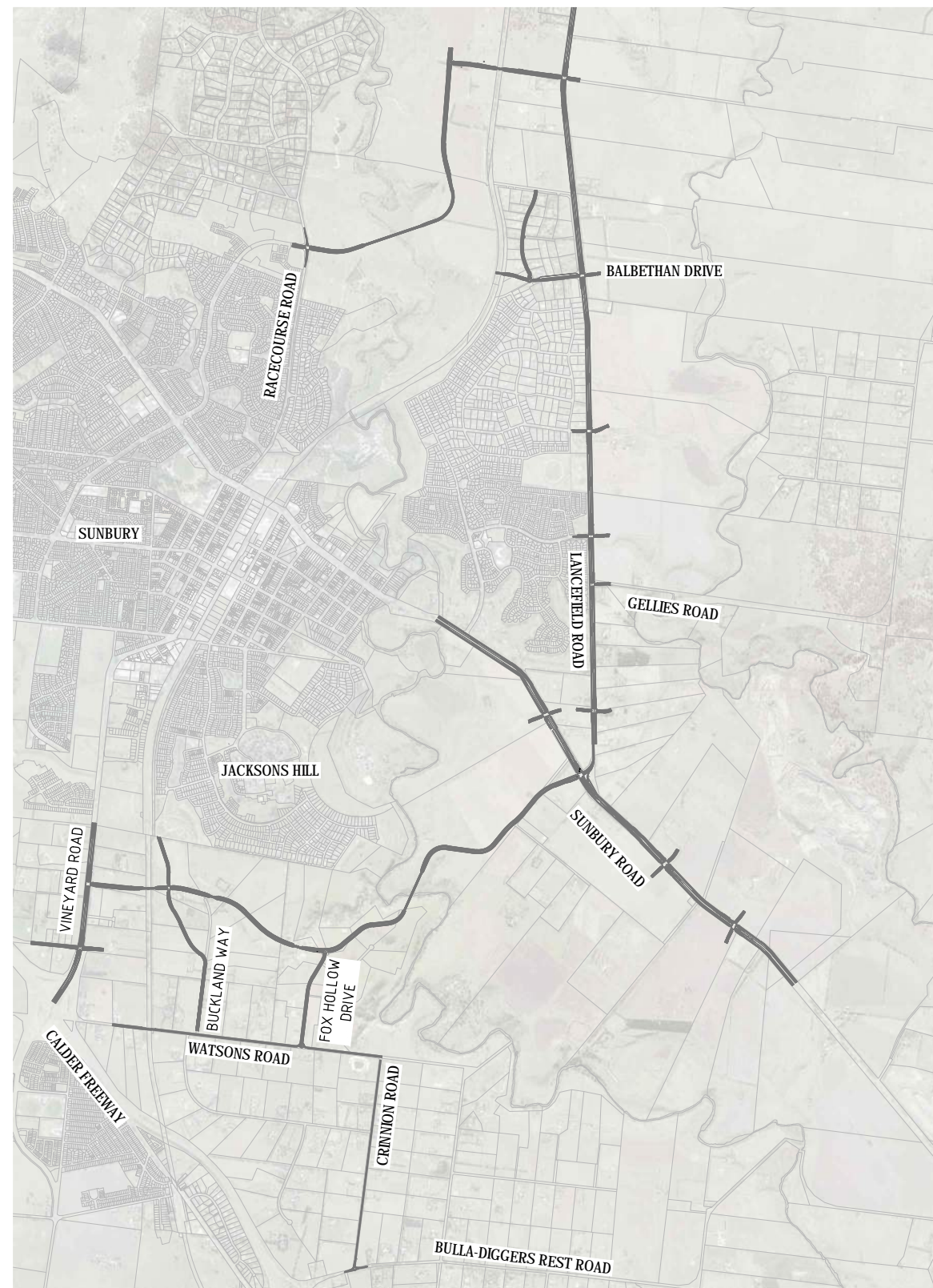

LOCATION PLAN



WARNING
SERVICES SHOWN ON THIS DRAWING ARE APPROXIMATE ONLY. THE EXACT LOCATION IS TO BE CONFIRMED ON SITE BY CONTRACTOR PRIOR TO COMMENCEMENT OF WORKS.

F	AMENDED TO VPA COMMENTS - GHD	SL	LM*	MW*	06.08.19	
E	RE-ISSUED FOR INFORMATION - GHD	DAC	LM*	MW*	02.08.18	
D	LR-RD2 AND LR-BD1 ALIGNMENT UPDATED	GW	-	-	01.05.17	
C	COVER SHEET UPDATED	GW	-	-	15.12.16	
B	UPDATED LOCATION PLAN WITH LATEST LAYOUT	DH	-	-	30.06.16	
No	Revision	Note: * indicates signatures on original issue of drawing or last revision of drawing	Drawn	Project Manager	Project Director	Date



Level 8, 180 Lonsdale Street, Melbourne VIC 3000 Australia
T 61 3 8687 8000 F 61 3 8687 8111
E mel@mail@ghd.com.au W www.ghd.com

DO NOT SCALE	Drawn D.COMBEN	Designer G.KERR
Conditions of Use. This document may only be used by GHD's client (and any other person who GHD has agreed can use this document) for the purpose for which it was prepared and must not be used by any other person or for any other purpose.	Drafting Check	Design Check
Approved (Project Director) Date	Scale AS SHOWN	This Drawing must not be used for Construction unless signed as Approved

PRELIMINARY	GHD Drawing No. 31-36206-CIV-0100		
Project Title	SUNBURY STH AND LANCEFIELD RD PSP TITLE SHEET		
Original Size	Drawing No:	2113308A-CIV-0100	Rev: F

DRAWING INDEX

GENERAL

2113308A - CIV - 0100	TITLE SHEET
2113308A - CIV - 0101	DRAWING INDEX AND LEGEND

TYPICAL SECTIONS

2113308A - CIV - 0201	SHEET 1
2113308A - CIV - 0202	SHEET 2
2113308A - CIV - 0203	SHEET 3
2113308A - CIV - 0204	SHEET 4
2113308A - CIV - 0205	SHEET 5

SWEPTH PATHS

31 - 36206 - CIV - 0300	VEHICLE TURNING MOVEMENTS - WATSONS RD (SS-RD-07)
-------------------------	---

LONGITUDUNAL SECTION (SS-RD-04)

2113308A - CIV - 0400	SHEET 1
2113308A - CIV - 0401	SHEET 2

OVERALL LAYOUT PLANS

2113308A - CIV - 0501	LANCEFIELD ROAD PSP
2113308A - CIV - 0502	SUNBURY SOUTH PSP

ALIGNMENT PLANS - ULTIMATE LAYOUT

LANCEFIELD ROAD (LR-RD-01)

2113308A - CIV - 1000	LAYOUT PLAN
2113308A - CIV - 1001	SHEET 1
2113308A - CIV - 1002	SHEET 2
2113308A - CIV - 1003	SHEET 3
2113308A - CIV - 1004	SHEET 4
2113308A - CIV - 1005	SHEET 5
2113308A - CIV - 1006	SHEET 6
2113308A - CIV - 1007	SHEET 7

LR-RD-02

2113308A - CIV - 1020	LAYOUT PLAN
2113308A - CIV - 1021	SHEET 1
2113308A - CIV - 1022	SHEET 2
2113308A - CIV - 1023	SHEET 3
2113308A - CIV - 1024	SHEET 4
2113308A - CIV - 1025	SHEET 5

BALBETHAN DRIVE / STOCKWELL DRIVE (LR-RD-03 / LR-RD-04)

2113308A - CIV - 1030	LAYOUT PLAN
2113308A - CIV - 1032	SHEET 2
2113308A - CIV - 1033	SHEET 3

SUNBURY ROAD (SS-RD-02)

2113308A - CIV - 1100	LAYOUT PLAN
2113308A - CIV - 1101	SHEET 1
2113308A - CIV - 1102	SHEET 2
2113308A - CIV - 1103	SHEET 3
2113308A - CIV - 1104	SHEET 4
2113308A - CIV - 1105	SHEET 5
2113308A - CIV - 1106	SHEET 6
2113308A - CIV - 1107	SHEET 7

LANCEFIELD ROAD (SS-RD-01)

2113308A - CIV - 1110	LAYOUT PLAN
2113308A - CIV - 1111	SHEET 1
2113308A - CIV - 1112	SHEET 2

VINEYARD ROAD (SS-RD-03)

2113308A - CIV - 1120	LAYOUT PLAN
2113308A - CIV - 1121	SHEET 1
2113308A - CIV - 1122	SHEET 2

SS-RD-04

2113308A - CIV - 1130	LAYOUT PLAN
2113308A - CIV - 1131	SHEET 1
2113308A - CIV - 1132	SHEET 2
2113308A - CIV - 1133	SHEET 3
2113308A - CIV - 1134	SHEET 4
2113308A - CIV - 1135	SHEET 5
2113308A - CIV - 1136	SHEET 6

BUCKLAND WAY/JACKSONS HILL LINK (SS-RD-05)

2113308A - CIV - 1140	LAYOUT PLAN
2113308A - CIV - 1141	SHEET 1
2113308A - CIV - 1142	SHEET 2
2113308A - CIV - 1143	SHEET 3

WATSONS ROAD (SS-RD-06)

2113308A - CIV - 1151	LAYOUT PLAN
-----------------------	-------------

WATSONS ROAD (SS-RD-07)

2113308A - CIV - 1160	LAYOUT PLAN
2113308A - CIV - 1161	SHEET 1
2113308A - CIV - 1162	SHEET 2
2113308A - CIV - 1163	SHEET 3
2113308A - CIV - 1164	SHEET 4

CINNION ROAD (SS-RD-08)

2113308A - CIV - 1170	LAYOUT PLAN
2113308A - CIV - 1171	SHEET 1
2113308A - CIV - 1172	SHEET 2
2113308A - CIV - 1173	SHEET 3

ALIGNMENT PLANS - INTERIM INTERSECTION

2113308A - CIV - 1501	LR-IN-01
2113308A - CIV - 1502	LR-IN-02
2113308A - CIV - 1503	LR-IN-03
2113308A - CIV - 1504	LR-IN-04
2113308A - CIV - 1505	LR-IN-05
2113308A - CIV - 1601	SS-IN-01
2113308A - CIV - 1602	SS-IN-02
2113308A - CIV - 1603	SS-IN-03
2113308A - CIV - 1604	SS-IN-04
2113308A - CIV - 1607	SS-IN-08

JACKSONS CREEK BRIDGE (SS-BR-01)

2113308A - STR - 0102	GENERAL ARRANGEMENT	SHEET 1
2113308A - STR - 0103	GENERAL ARRANGEMENT	SHEET 2

JACKSONS CREEK BRIDGE (LR-BR-01)

2113308A - STR - 0401	GENERAL ARRANGEMENT	SHEET 1
2113308A - STR - 0402	GENERAL ARRANGEMENT	SHEET 2
2113308A - STR - 0403	GENERAL ARRANGEMENT	SHEET 3

JACKSONS CREEK BRIDGE INVESTIGATION

2113308A - STR - 2015	RETAINING WALL SOIL NAIL DETAILS
-----------------------	----------------------------------

LEGEND

	PROPOSED LAND TAKE AREA		EXISTING WATER MAIN
	UNDERPASS		EXISTING SEWER
	STRUCTURE		EXISTING TELECOMMUNICATIONS
	RETAINING WALL		EXISTING GAS
	CONTOUR		EXISTING ELECTRICITY OVERHEAD
	CADASTRAL BOUNDARY		EXISTING ELECTRICITY UNDERGROUND
	KERB		EXISTING ELECTRICITY HIGH VOLTAGE
	EARTHWORKS (CUT/FILL BATTER)		EXISTING DRAINAGE
	PROPOSED ROW		

GENERAL NOTES

- DRAWINGS ARE TO BE READ IN CONJUNCTION WITH THE FOLLOWING DESIGN REPORTS
- PB DOCUMENT No. "211308A - CIV - REP - 002 RevC"
- GHD DOCUMENT "SUNBURY SOUTH LANCEFIELD ROAD ICP DESIGN AND COSTING REPORT" - SEPTEMBER 2019
- THE LOCATION OF EXISTING SERVICES SHOWN ARE APPROXIMATE ONLY. NO GUARANTEE IS GIVEN THAT ALL EXISTING SERVICES ARE SHOWN. THEIR EXACT POSITION SHOULD BE PROVEN ON SITE.
- WHERE SHOWN, BATTER AND RETAINING WALL EXTENTS ARE APPROXIMATE ONLY. RETAINING WALLS SHOWN WHEN BATTER WIDTH WOULD HAVE EXCEEDED 20m
- CONTOURS SHOWN ARE GENERATED FROM LIDAR DATA PROVIDED BY VPA (FORMALLY MPA).



WARNING
SERVICES SHOWN ON THIS DRAWING ARE APPROXIMATE ONLY. THE EXACT LOCATION IS TO BE CONFIRMED ON SITE BY CONTRACTOR PRIOR TO COMMENCEMENT OF WORKS.

M	UPDATED DRAWING INDEX	SL	LM*	MW*	06.11.19	
L	UPDATED GENERAL NOTES AND LEGEND	SL	LM*	MW*	18.09.19	
K	UPDATED DRAWING LIST	SL	LM*	MW*	12.08.19	
J	ADDED NEW DRAWINGS AND REMOVED SS DRAWINGS	SL	LM*	MW*	27.05.19	
No	Revision	Note: * indicates signatures on original issue of drawing or last revision of drawing	Drawn	Project Manager	Project Director	Date



Level 8, 180 Lonsdale Street, Melbourne VIC 3000 Australia
T 61 3 8687 8000 F 61 3 8687 8111
E melmail@ghd.com.au W www.ghd.com

DO NOT SCALE		Drawn D.COMBEN	Designer G.KERR	Project Title	SUNBURY STH AND LANCEFIELD RD PSP DRAWING INDEX, LEGEND AND GENERAL NOTES		
Conditions of Use. This document may only be used by GHD's client (and any other person who GHD has agreed can use this document) for the purpose for which it was prepared and must not be used by any other person or for any other purpose.	Drafting Check	Design Check					
	Approved (Project Director) Date						
Scale AS SHOWN		This Drawing must not be used for Construction unless signed as Approved		Original Size	A3 Drawing No: 2113308A-CIV-0101 Rev: M		

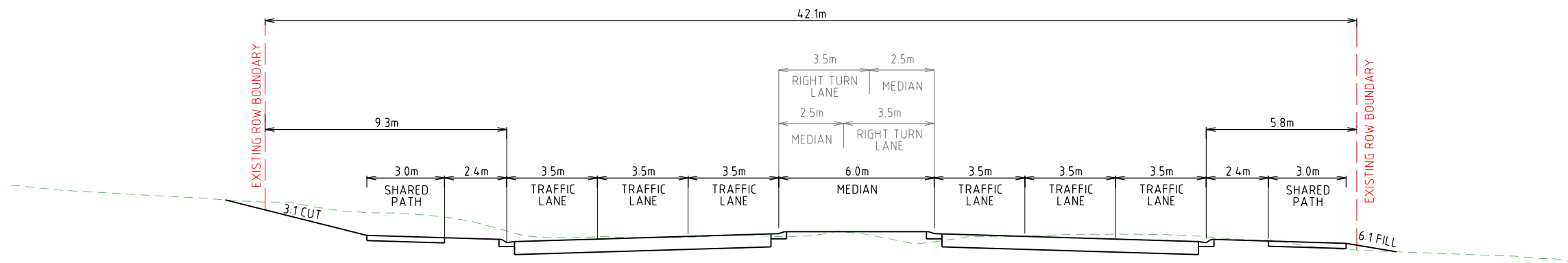

VINEYARD ROAD - ULTIMATE - TYPICAL SECTION (SS-RD3)

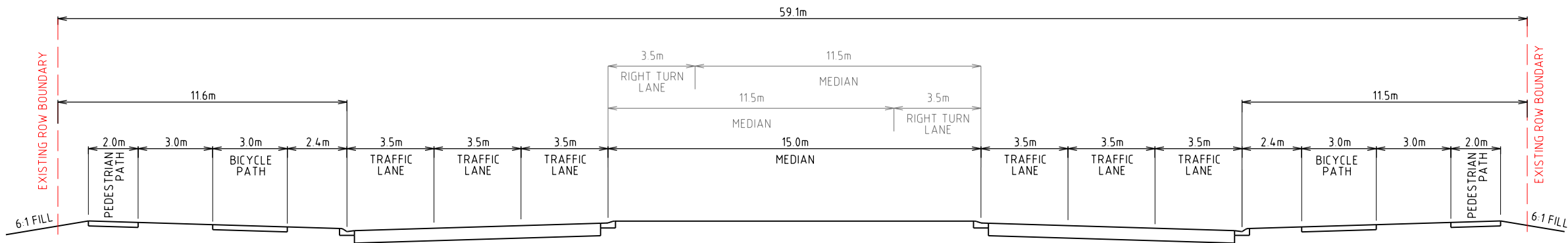

SUNBURY ROAD - ULTIMATE - TYPICAL SECTION (SS-RD1)

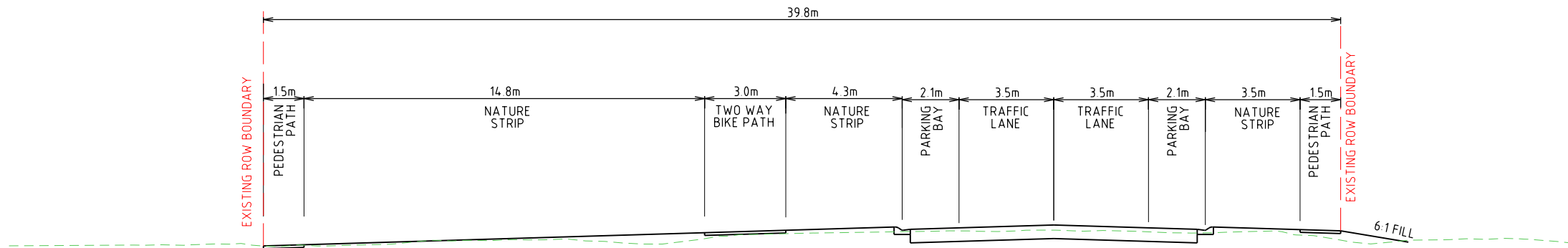

CONNECTOR ROAD (LR-RD3)

PRELIMINARY ISSUE
NOT FOR CONSTRUCTION

REV	DATE	DESCRIPTION	DRAWN	CHECK	DESIGN	VERIFY
B	25/07/16	ADDED ROAD NAMES TO XSECTS	GW	DR	GW	DR
A	10/12/15	ISSUED FOR INFORMATION	RAM	GW	RAM	DR

© Parsons Brinckerhoff Australia Pty Limited ("PB")
Copyright in the drawings, information and data recorded in this document ("the information") is the property of PB. This document and the information are solely for the use of the authorised recipient and this document may not be used, copied or reproduced in whole or part for any purpose other than that for which it was supplied by PB. PB makes no representation, undertakes no duty and accepts no responsibility to any third party who may use or rely upon this document or the information.

NCSI certified Quality System to ISO 9001

SCALES

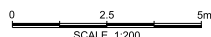

A3 ORIGINAL
DO NOT SCALE THIS DRAWING - USE FIGURED DIMENSIONS ONLY
VERIFY ALL DIMENSIONS ON SITE

APPROVED FOR AND ON BEHALF OF
PARSONS BRINCKERHOFF AUSTRALIA PTY LIMITED

SIGNED _____
DATE _____

PARSONS BRINCKERHOFF

Level 15
28 Freshwater Place
Southbank, Melbourne
VIC 3006
PO BOX 19016
Melbourne VIC 3006
Australia

ABN 80 078 004 798

Telephone +61 3 9861 1111
Facsimile +61 3 9861 1144
Email: melbourne@pb.com.au

CLIENT



PROJECT SUNBURY STH AND LANCEFIELD RD PSP			
TYPICAL SECTIONS SHEET 1			
PROJECT No. 2113308A	DISCIPLINE - CIV -	NUMBER 0201	REV. B

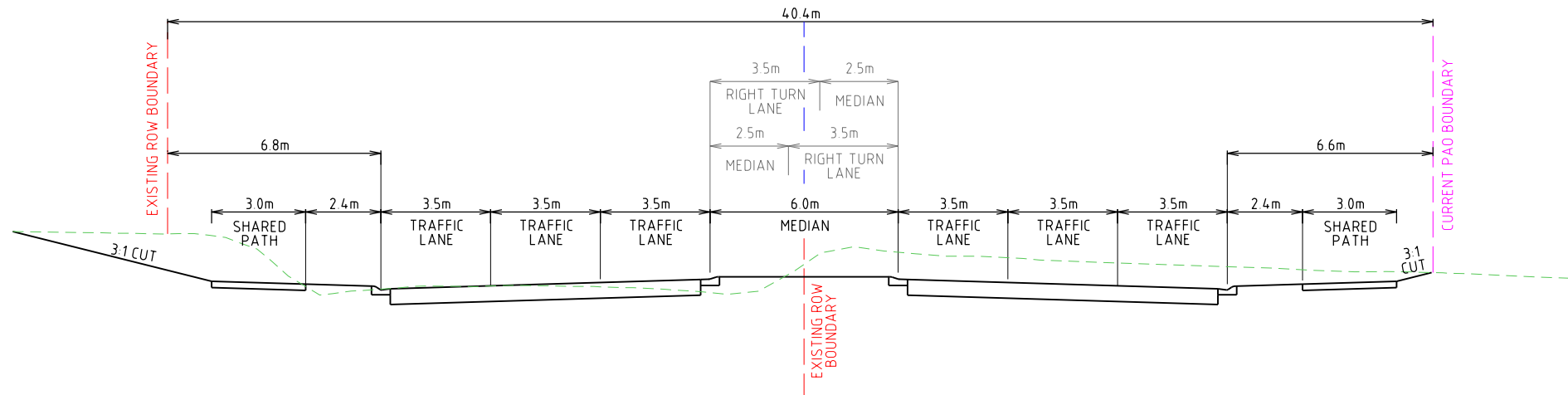

LANCEFIELD ROAD - ULTIMATE - TYPICAL SECTION (LR-RD1, SS-RD2)

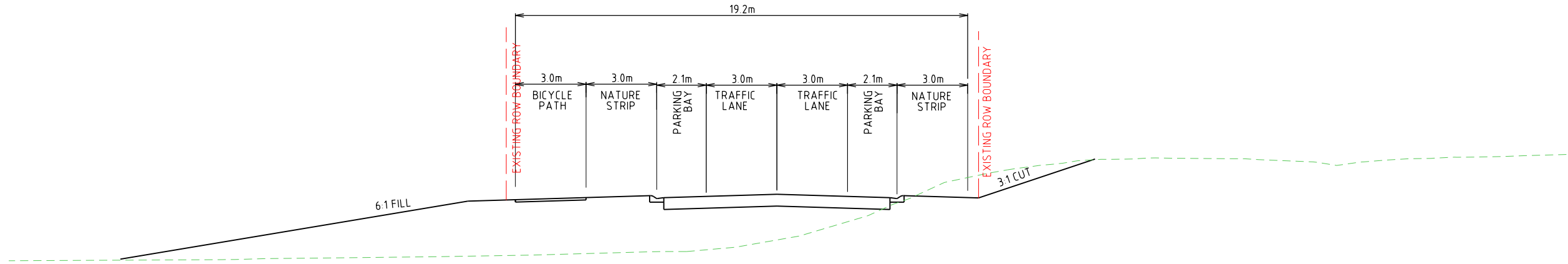

WATSONS ROAD MODIFIED CONNECTOR STREET (SS-RD7) - WEST OF RAILWAY LINE

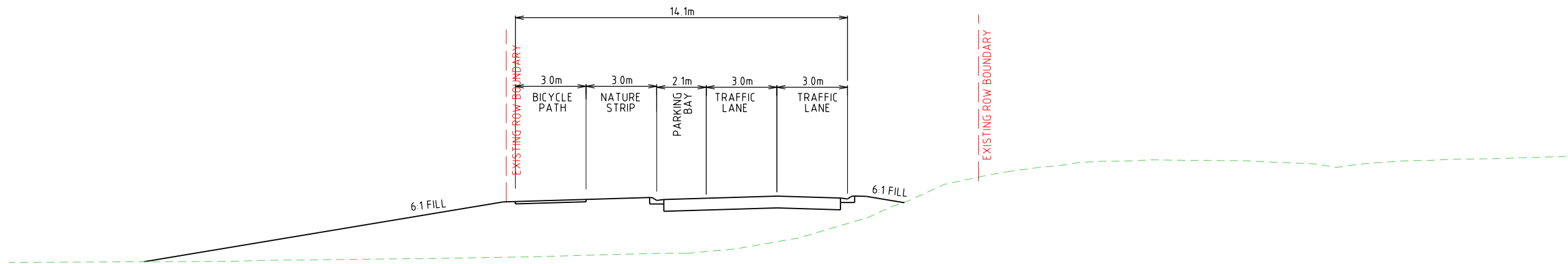

WATSONS ROAD MODIFIED CONNECTOR STREET (SS-RD7) - EAST OF RAILWAY LINE

PRELIMINARY ISSUE
NOT FOR CONSTRUCTION

REV	DATE	DESCRIPTION	DRAWN	CHECK	DESIGN	VERIFY
C	9/09/16	PED PATH REMOVED FROM WATSONS RD WEST	JM	GW	JM	GW
B	30/06/16	ADDED WATSONS RD MODIFIED CONNECTOR X-SECTION	DH	GW	DH	DR
A	10/12/15	ISSUED FOR INFORMATION	RAM	GW	RAM	DR

© Parsons Brinckerhoff Australia Pty Limited ("PB")
Copyright in the drawings, information and data recorded in this document ("the information") is the property of PB. This document and the information are solely for the use of the authorised recipient and this document may not be used, copied or reproduced in whole or part for any purpose other than that for which it was supplied by PB. PB makes no representation, undertakes no duty and accepts no responsibility to any third party who may use or rely upon this document or the information.

NCSI certified Quality System to ISO 9001

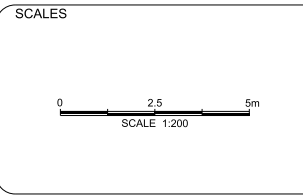

A3 ORIGINAL
DO NOT SCALE THIS DRAWING - USE FIGURED DIMENSIONS ONLY
VERIFY ALL DIMENSIONS ON SITE

APPROVED FOR AND ON BEHALF OF
PARSONS BRINCKERHOFF AUSTRALIA PTY LIMITED

SIGNED _____
DATE _____

PARSONS BRINCKERHOFF

Level 15
28 Freshwater Place
Southbank, Melbourne
VIC 3006
PO BOX 19016
Melbourne VIC 3006
Australia

ABN 80 078 004 798

Telephone +61 3 9861 1111
Facsimile +61 3 9861 1144
Email: melbourne@pb.com.au

CLIENT

mpa METROPOLITAN PLANNING AUTHORITY

PROJECT SUNBURY STH AND LANCEFIELD RD PSP			
TYPICAL SECTIONS SHEET 2			
PROJECT No. 2113308A	DISCIPLINE - CIV -	NUMBER 0202	REV. C

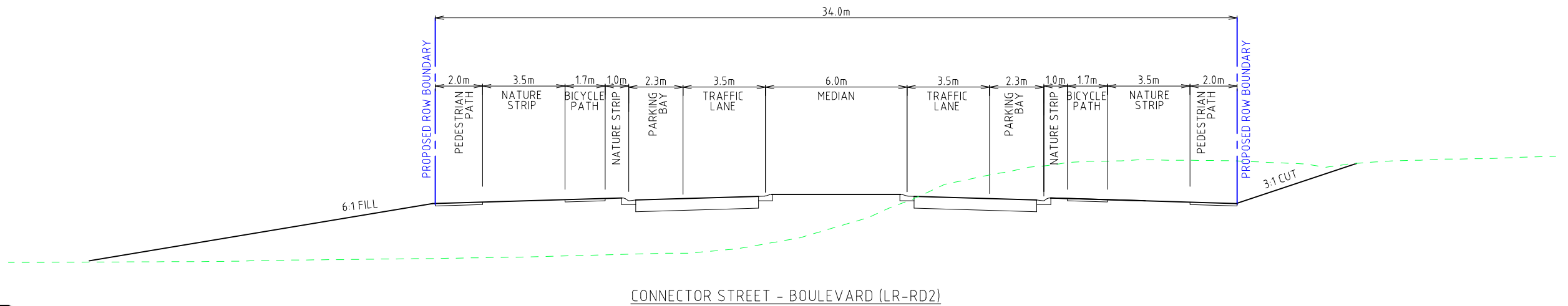
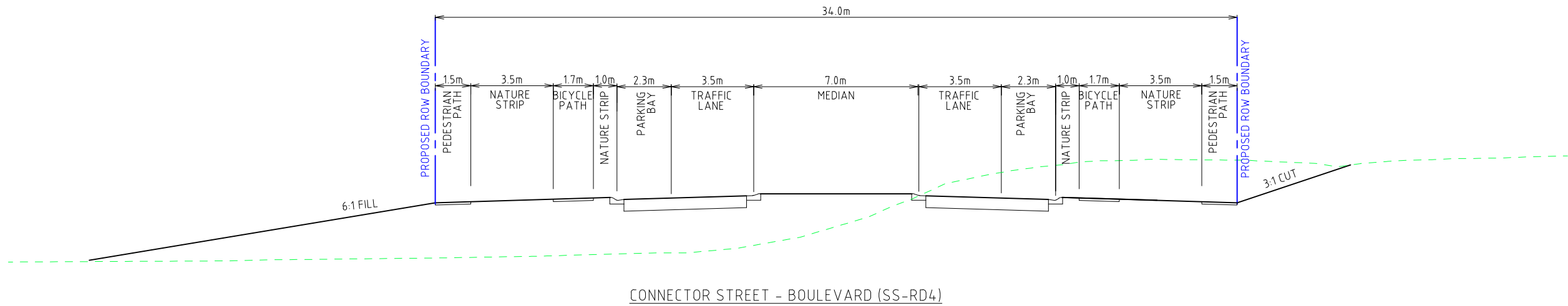
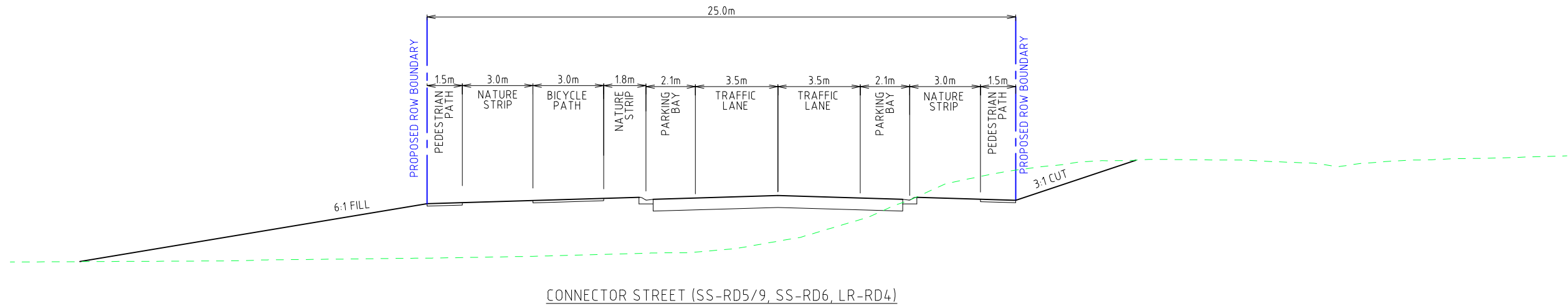

WARNING
SERVICES SHOWN ON THIS DRAWING ARE APPROXIMATE ONLY. THE EXACT LOCATION IS TO BE CONFIRMED ON SITE BY CONTRACTOR PRIOR TO COMMENCEMENT OF WORKS.

D	AMENDED TO VPA COMMENTS - GHD	DAC	LM*	MW*	27.07.18	
C	SS-RD4 AND LR-RD2 CROSS SECTION REVISED - PB	GW	-	-	04.10.16	
B	ADDED ROAD NAMES TO XSECTS - PB	DH	-	-	25.07.16	
A	ISSUED FOR INFORMATION - PB	RAM	-	-	10.12.15	
No	Revision	Note: * indicates signatures on original issue of drawing or last revision of drawing	Drawn	Project Manager	Project Director	Date

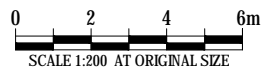

Level 8, 180 Lonsdale Street, Melbourne VIC 3000 Australia
T 61 3 8687 8000 F 61 3 8687 8111
E mel@mail@ghd.com.au W www.ghd.com

DO NOT SCALE	Drawn D.COMBEN	Designer M.BISHOP
Conditions of Use. This document may only be used by GHD's client (and any other person who GHD has agreed can use this document) for the purpose for which it was prepared and must not be used by any other person or for any other purpose.	Drafting Check	Design Check
	Approved (Project Director) Date	
	Scale 1:200	This Drawing must not be used for Construction unless signed as Approved

PRELIMINARY	GHD Drawing No. 31-36206-CIV-0203
Project Title	SUNBURY STH AND LANCEFIELD RD PSP TYPICAL SECTIONS SHEET 3
Original Size	Drawing No: 2113308A-CIV-0203
A3	Rev: D

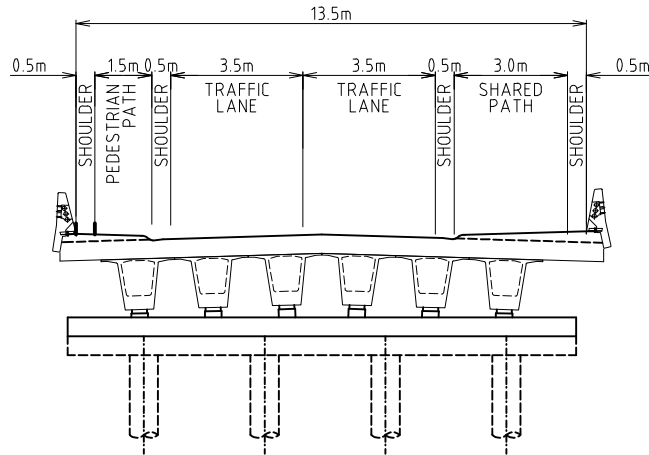

BRIDGE STRUCTURE (SS-BR-01, SS-BR-02, LR-BR-01, LR-BR-03)

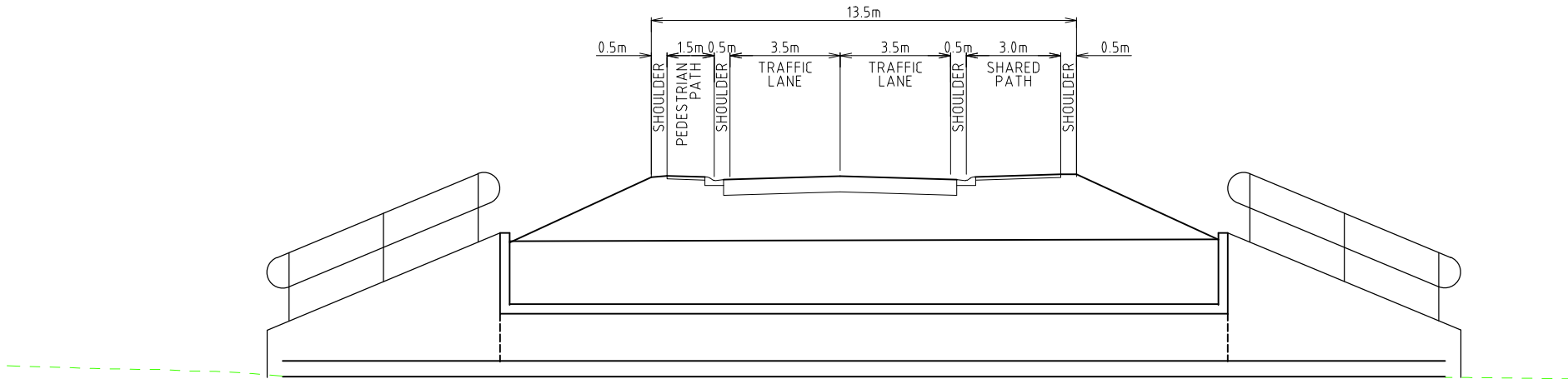

CULVERT STRUCTURE (SS-BR-03)

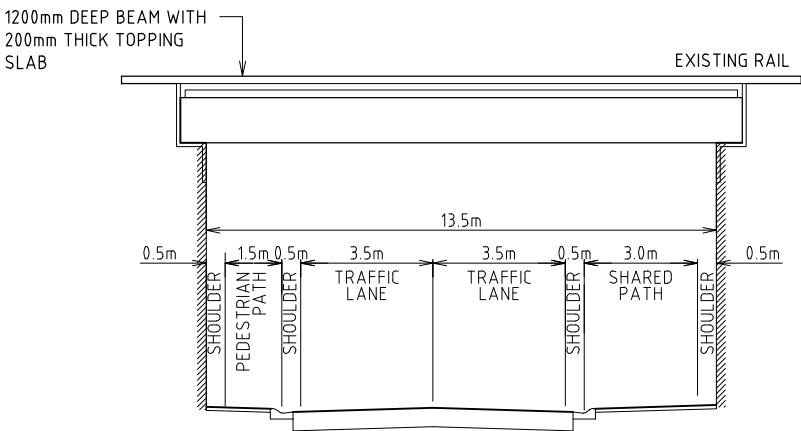

UNDERPASS (SS-BR-04, LR-BR-02)



WARNING
SERVICES SHOWN ON THIS DRAWING ARE APPROXIMATE ONLY. THE EXACT LOCATION IS TO BE CONFIRMED ON SITE BY CONTRACTOR PRIOR TO COMMENCEMENT OF WORKS.

F	AMENDED TO VPA COMMENTS - GHD		SL	LM*	MW*	12.09.19
E	AMENDED TO VPA COMMENTS - GHD		SL	LM*	MW*	08.08.19
D	AMENDED TO VPA COMMENTS - GHD		DAC	LM*	MW*	27.07.18
C	LR-BD1 REMOVED FROM TITLE - PB		GW	GK*	-	01.05.17
B	CROSS SECTIONS UPDATED - PB		JM	-	-	09.09.16
No	Revision	Note: * indicates signatures on original issue of drawing or last revision of drawing	Drawn	Project Manager	Project Director	Date



Level 8, 180 Lonsdale Street, Melbourne VIC 3000 Australia
T 61 3 8687 8000 F 61 3 8687 8111
E meilmail@ghd.com.au W www.ghd.com

DO NOT SCALE	Drawn D.COMBEN	Designer M.BISHOP
Conditions of Use. This document may only be used by GHD's client (and any other person who GHD has agreed can use this document) for the purpose for which it was prepared and must not be used by any other person or for any other purpose.	Drafting Check	Design Check
	Approved (Project Director) Date	
Scale 1:200	This Drawing must not be used for Construction unless signed as Approved	

PRELIMINARY	GHD Drawing No. 31-36206-CIV-0204		
Project Title	SUNBURY STH AND LANCEFIELD RD PSP TYPICAL SECTIONS SHEET 4		
Original Size	Drawing No:	2113308A-CIV-0204	Rev: F



<p>SCALES</p>	<p>A3 ORIGINAL</p>	<p>PARSONS BRINCKERHOFF</p>
<p>0 2.5 5m</p> <p>SCALE 1:200</p>	<p>DO NOT SCALE THIS DRAWING - USE FIGURED DIMENSIONS ONLY VERIFY ALL DIMENSIONS ON SITE</p>	<p>Level 15 28 Freshwater Place Southbank, Melbourne VIC 3006 PO BOX 19016 Melbourne VIC 3005 Australia</p> <p>ABN 80 078 004 796</p>
<p></p>	<p>APPROVED FOR AND ON BEHALF OF PARSONS BRINCKERHOFF AUSTRALIA PTY LIMITED</p>	<p>Telephone +61 3 9861 1111 Facsimile +61 3 9861 1144 Email melbourn@pb.com.au</p>
<p></p>	<p>SIGNED _____</p>	<p></p>
<p></p>	<p>DATE _____</p>	<p></p>

<div>CLIENT</div> <div>  <div> <div>metropolitan</div> <div>planning</div> <div>authority</div> </div> </div>	<div>PROJECT</div> <div>SUNBURY STH AND LANCEFIELD RD PSP</div>			
	<div>TYPICAL SECTIONS</div> <div>SHEET 5</div>			
	<div>PROJECT No.</div> <div>2113308A</div>	<div>DISCIPLINE</div> <div>– CIV –</div>	<div>NUMBER</div> <div>0205</div>	<div>REV.</div> <div>A</div>

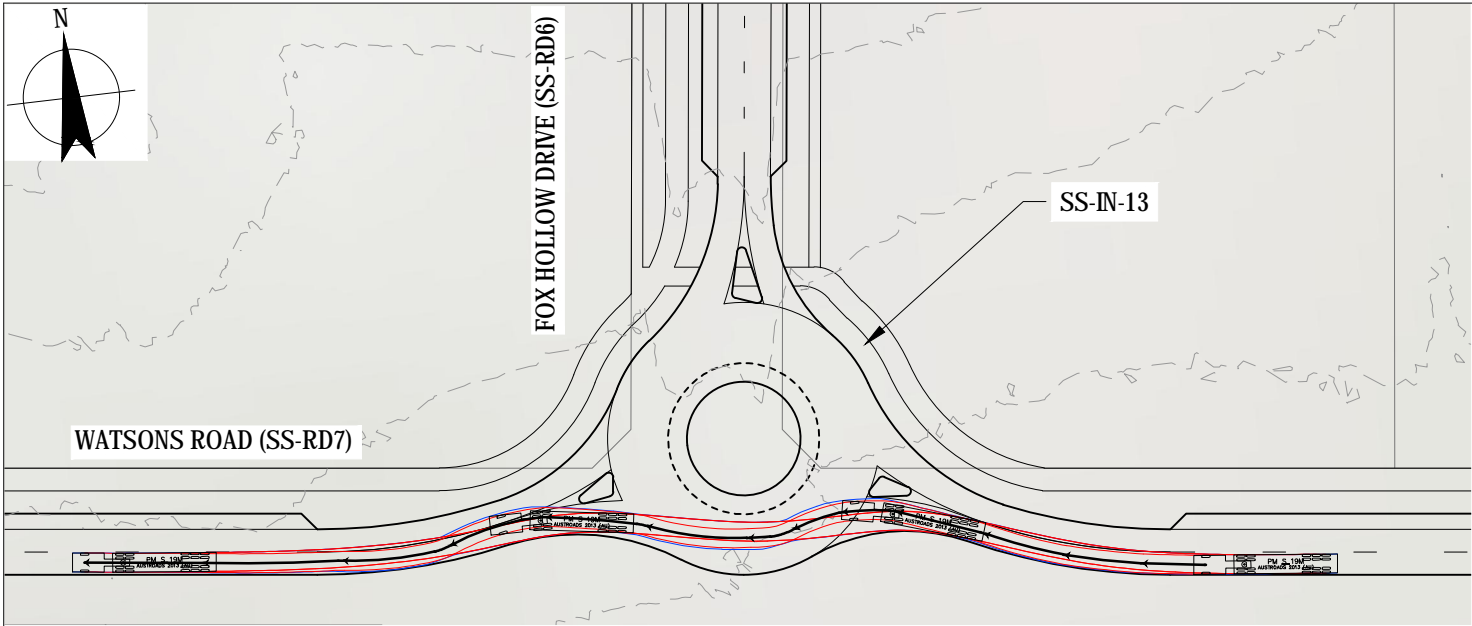

PLAN
SCALE 1:1000

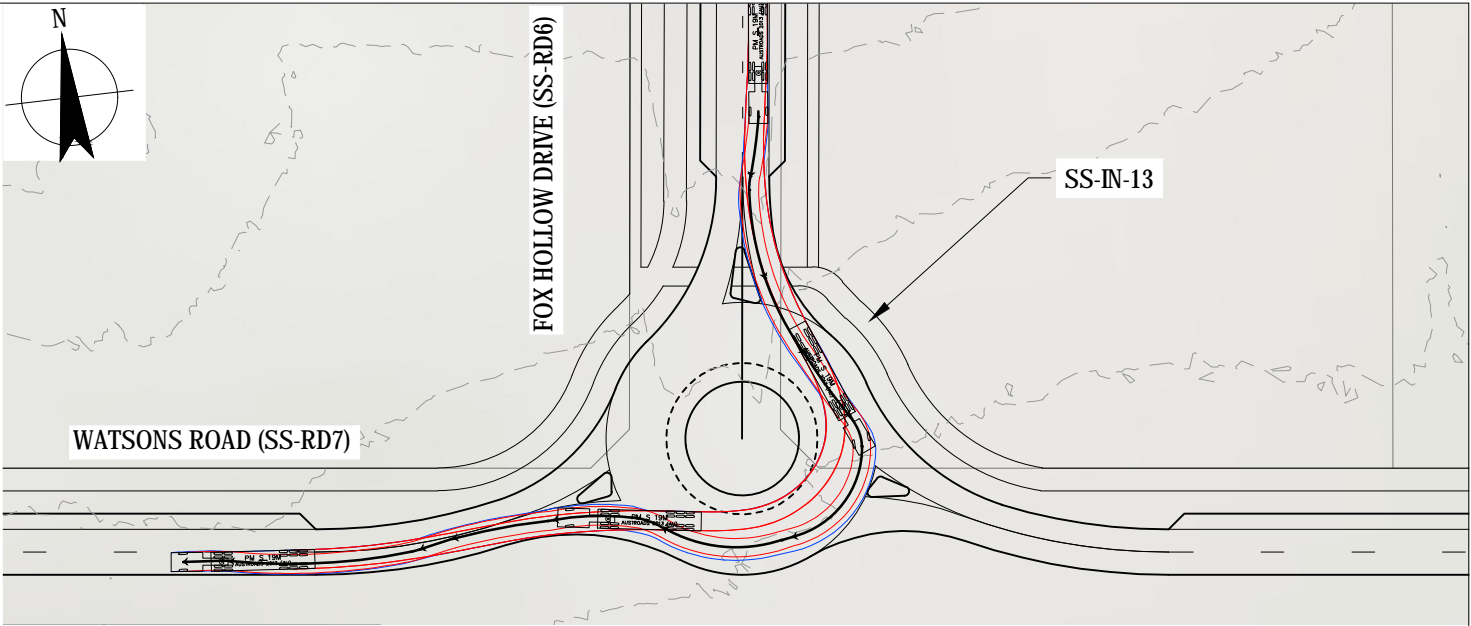

PLAN
SCALE 1:1000

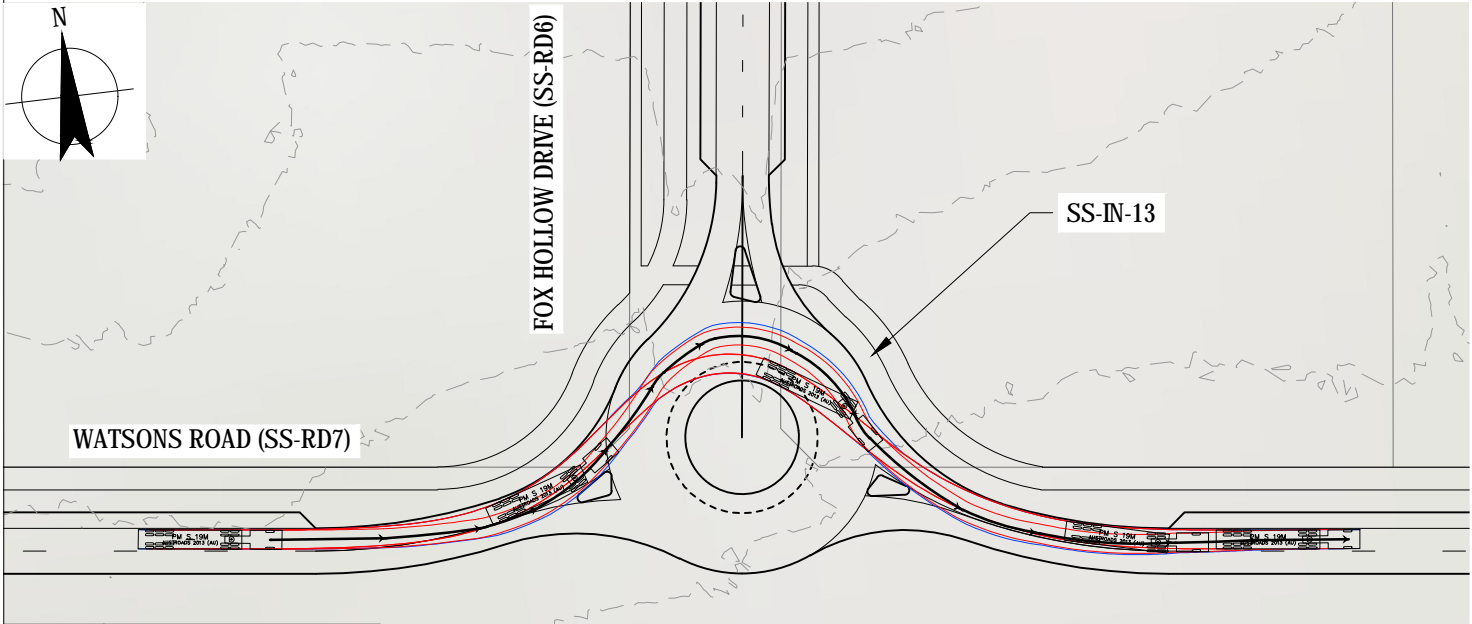

PLAN
SCALE 1:1000

LEGEND:

- VEHICLE PATH
- REAR TYRES
- FRONT TYRES
- VEHICLE BODY

NOTE:

1. DESIGN SPEED 5km/h UNLESS NOTED OTHERWISE.

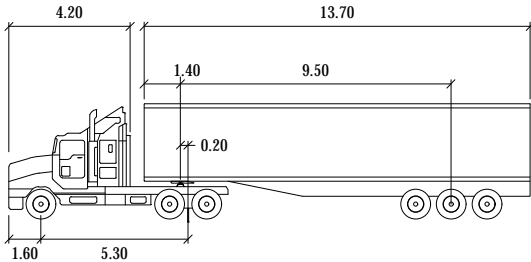

19M PRIME MOVER AND SEMI TRAILER (PM S 19M)

Tractor Width	: 2.50	Lock to Lock Time	: 6.0
Trailer Width	: 2.50	Steering Angle	: 27.8
Tractor Track	: 2.50	Articulating Angle	: 70.0
Trailer Track	: 2.50		



WARNING
SERVICES SHOWN ON THIS DRAWING ARE APPROXIMATE ONLY. THE EXACT LOCATION IS TO BE CONFIRMED ON SITE BY CONTRACTOR PRIOR TO COMMENCEMENT OF WORKS.

B	AMENDED TO VPA COMMENTS - GHD	SL	LM*	MW*	08.08.19		
A	ISSUED FOR INFORMATION	TC	LM	MW	10.08.18		
No	Revision	Note: * indicates signatures on original issue of drawing or last revision of drawing		Drawn	Project Manager	Project Director	Date

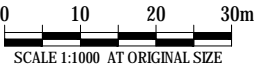

Level 8, 180 Lonsdale Street, Melbourne VIC 3000 Australia
T 61 3 8687 8000 F 61 3 8687 8111
E meimail@ghd.com.au W www.ghd.com

DO NOT SCALE

Conditions of Use.
This document may only be used by GHD's client (and any other person who GHD has agreed can use this document) for the purpose for which it was prepared and must not be used by any other person or for any other purpose.

Drawn	T.COOLEY	Designer	T.COOLEY
Drafting Check		Design Check	
Approved (Project Director)		Date	
Scale	1:1000	This Drawing must not be used for Construction unless signed as Approved	

PRELIMINARY

GHD Drawing No. 31-36206-CIV-0300

Project **SUNBURY STH AND LANCEFIELD RD PSP**
Title **VEHICLE TURNING MOVEMENTS WATSONS ROAD (SS-RD-07)**

Original Size **A3** Drawing No: **31-36206-CIV-0300**

Rev: **B**

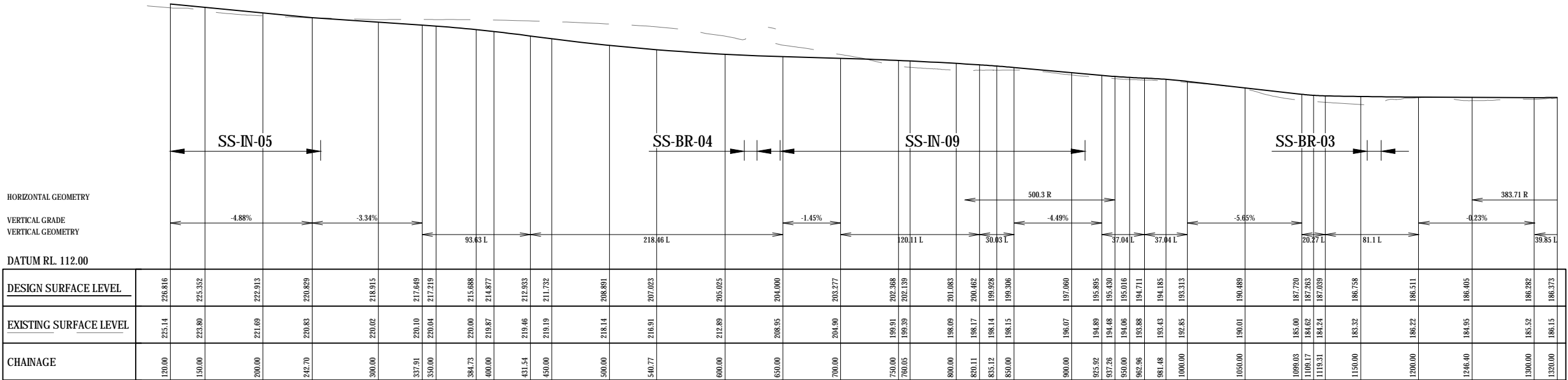

SS-RD4 LONGITUDINAL SECTION (CONTINUATION BELOW)

SCALE 1:2000 H, 1:1000V

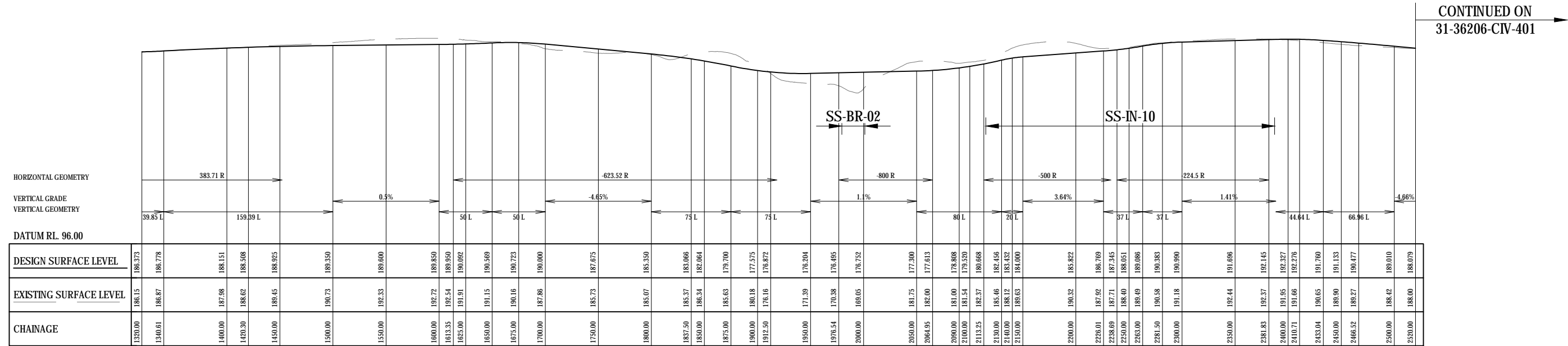

CONTINUED ON
31-36206-CIV-401

SS-RD4 LONGITUDINAL SECTION (CONTINUATION ON 31-36206-CIV-401)

SCALE 1:2000 H, 1:1000V



WARNING
SERVICES SHOWN ON THIS DRAWING ARE APPROXIMATE ONLY. THE EXACT LOCATION IS TO BE CONFIRMED ON SITE BY CONTRACTOR PRIOR TO COMMENCEMENT OF WORKS.

B	UPDATED PROJECT NAMES	SL	LM*	MW*	18.09.19
A	ISSUED FOR INFORMATION - GHD	SL	LM*	MW*	22.05.19
No	Revision	Note: * indicates signatures on original issue of drawing or last revision of drawing	Drawn	Project Manager	Project Director



Level 8, 180 Lonsdale Street, Melbourne VIC 3000 Australia
T 61 3 8687 8000 F 61 3 8687 8111
E meimail@ghd.com.au W www.ghd.com

DO NOT SCALE

Conditions of Use.
This document may only be used by GHD's client (and any other person who GHD has agreed can use this document) for the purpose for which it was prepared and must not be used by any other person or for any other purpose.

Drawn S.LAYBOURNE

Designer J.THAI

Drafting Check

Design Check

Approved (Project Director)
Date

Scale AS SHOWN

This Drawing must not be used for Construction unless signed as Approved

PRELIMINARY

GHD Drawing No. 31-36206-CIV-0400

Project **SUNBURY STH AND LANCEFIELD RD PSP**
Title **LONGITUDINAL SECTION
SS-RD4-05, SS-RD4-04 & SS-RD4-03
SHEET 1 OF 2**

Original Size **A3** Drawing No: **31-36206-CIV-0400**

Rev: B

CONTINUED ON
 31-36206-CIV-402



VERTICAL GRADE
VERTICAL GEOMETRY

DATUM RL. 80.00

[illegible]

SS-RD4 LONGITUDINAL SECTION (CONTINUATION BELOW)

SCALE 1:2000 H, 1:1000V



VERTICAL GRADE
VERTICAL GEOMETRY

DATUM RL. 138.00

CHAINAGE	EXISTING SURFACE LEVEL		DESIGN SURFACE LEVEL	
	212.89	212.74	213.18	213.57
3720.00	212.89	212.74	213.18	213.57
3730.00	213.31	213.16	213.57	213.95
3750.00	214.09	213.94	214.48	214.87
3800.00	214.83	214.68	215.22	215.61
3850.00	215.36	215.21	215.75	216.14
3860.00	216.00	215.85	216.39	216.78
3900.00	216.11	215.96	216.50	216.89
3950.00	216.82	216.67	217.21	217.60
4000.00	217.84	217.69	218.18	218.57
4050.00	218.88	218.73	219.12	219.51
4060.00	219.11	218.96	219.35	219.74
4100.00	219.11	218.96	219.35	219.74
4120.00	219.11	218.96	219.35	219.74
4150.00	219.86	219.71	220.00	220.39
4150.00	219.86	219.71	220.00	220.39
4190.00	220.58	220.43	220.73	221.12
4190.00	220.58	220.43	220.73	221.12
4200.00	221.49	221.34	221.64	222.03
4280.00	221.49	221.34	221.64	222.03
4300.00	221.68	221.53	221.83	222.22
4300.00	221.68	221.53	221.83	222.22
4350.00	222.00	221.85	222.15	222.54
4350.00	222.00	221.85	222.15	222.54
4400.00	222.06	221.91	222.21	222.60
4415.05	222.12	221.97	222.27	222.66
4450.00	221.72	221.57	221.87	222.26
4450.00	221.72	221.57	221.87	222.26
4450.00	222.14	221.99	222.29	222.68
4500.00	222.04	221.89	222.19	222.58
4500.00	222.04	221.89	222.19	222.58
4531.44	222.04	221.89	222.19	222.58
4531.44	222.04	221.89	222.19	222.58
4550.00	221.87	221.72	221.92	222.31
4550.00	221.87	221.72	221.92	222.31
4600.00	221.10	220.95	221.25	221.64
4610.03	220.85	220.70	220.90	221.29
4610.03	220.85	220.70	220.90	221.29
4650.00	219.60	219.45	219.75	220.14
4650.00	219.60	219.45	219.75	220.14
4700.00	217.53	217.38	217.68	220.07
4750.00	216.04	215.89	216.19	219.58
4750.00	216.04	215.89	216.19	219.58
4780.00	214.51	214.36	214.66	219.17
4800.00	212.86	212.71	212.96	219.76
4800.00	212.86	212.71	212.96	219.76
4830.75	212.49	212.34	212.59	219.98
4830.75	212.49	212.34	212.59	219.98
4850.00	211.59	211.44	211.69	219.17
4850.00	211.59	211.44	211.69	219.17
4880.49	209.87	209.72	209.92	218.36
4900.00	209.38	209.23	209.48	217.95
4900.00	209.38	209.23	209.48	217.95
4920.00	208.32	208.17	208.27	217.54
4920.00	208.32	208.17	208.27	217.54
4944.24	207.61	207.46	207.56	217.13
4944.24	207.61	207.46	207.56	217.13
4998.99	206.74	206.59	206.64	216.72
5050.00	208.24	208.09	208.19	216.31
5050.00	208.24	208.09	208.19	216.31
5080.07	208.39	208.24	208.34	216.90

SS-RD4 LONGITUDINAL SECTION

SCALE 1:2000 H, 1:1000V



WARNING

SERVICES SHOWN ON THIS DRAWING ARE APPROXIMATE ONLY. THE EXACT LOCATION IS TO BE CONFIRMED ON SITE BY CONTRACTOR PRIOR TO COMMENCEMENT OF WORKS.

B	UPDATED PROJECT NAMES		SL	LM*	MW*	18.09.19
A	ISSUED FOR INFORMATION - GHD		SL	LM*	MW*	22.05.19
No	Revision	Note: * indicates signatures on original issue of drawing or last revision of drawing	Drawn	Project Manager	Project Director	Date



Level 8, 180 Lonsdale Street, Melbourne VIC 3000 Australia
T 61 3 8687 8000 F 61 3 8687 8111
E melmail@ghd.com.au W www.ghd.com

DO NOT SCALE

Conditions of Use.
This document may only be used by GHD's client (and any other person who GHD has agreed can use this document) for the purpose for which it was prepared and must not be used by any other person or for any other purpose.

Drawn	S.LAYBOURNE
-------	-------------

o nt)	Drafting Check
	Approved (Project Director) Date

Scale	AS SHOWN
-------	----------

Designer J.THA1

	Design Check
--	-----------------

This Drawing must not be
used for Construction unless
signed as Approved

PRELIMINARY

GHD Drawing No. 31-36206-CIV-0401

Project	SUNBURY STH AND LANCEFIELD RD PSP
Title	LONGITUDUNAL SECTION
	SS-RD4-02 & SS-RD4-01
	SHEET 2 OF 2

Original Size	A 2
---------------	-----

Drawing No: **31-36206-CIV-0401**

Key: **B**

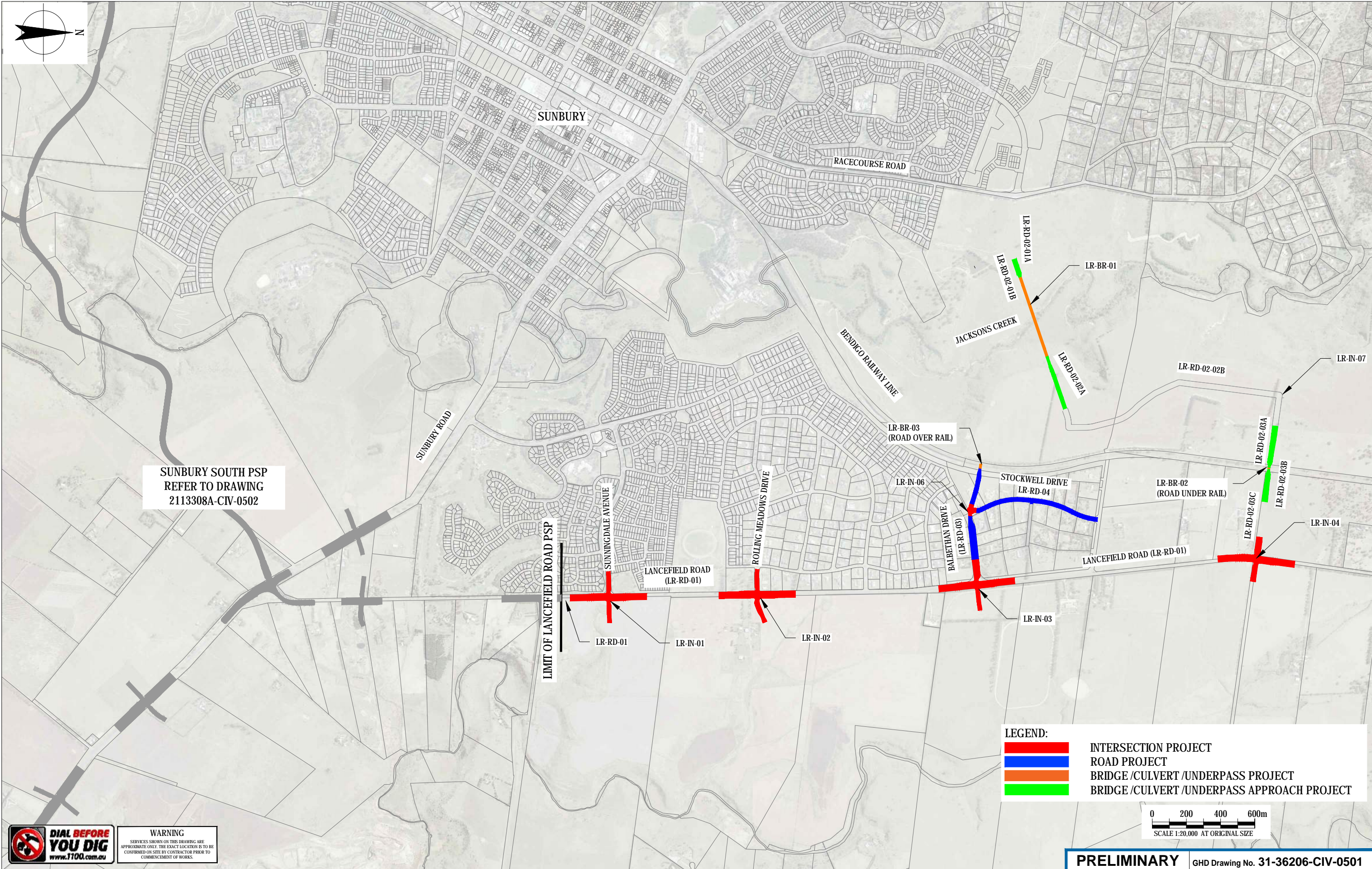

WARNING
SERVICES SHOWN ON THIS DRAWING ARE APPROXIMATE ONLY. THE EXACT LOCATION IS TO BE CONFIRMED ON SITE BY CONTRACTOR PRIOR TO COMMENCEMENT OF WORKS.

J	INTERSECTION LR-IN-06 ADDED	SL	LM*	MW*	12.09.19
I	UPDATED PROJECT NAMING CONVENTION - GHD	SL	LM*	MW*	12.08.19
H	AMENDED TO VPA COMMENTS - GHD	SL	LM*	MW*	06.08.19
No	Revision	Note: * indicates signatures on original issue of drawing or last revision of drawing	Drawn	Project Manager	Project Director
					Date



Level 8, 180 Lonsdale Street, Melbourne VIC 3000 Australia
T 61 3 8687 8000 F 61 3 8687 8111
E melmail@ghd.com.au W www.ghd.com

DO NOT SCALE

Conditions of Use.
This document may only be used by GHD's client (and any other person who GHD has agreed can use this document) for the purpose for which it was prepared and must not be used by any other person or for any other purpose.

Drawn D.COMBEN Designer G.KERR

Drafting Check Design Check

Approved (Project Director) Date

Scale AS SHOWN

This Drawing must not be used for Construction unless signed as Approved

PRELIMINARY

GHD Drawing No. 31-36206-CIV-0501

Project **SUNBURY STH AND LANCEFIELD RD PSP**
Title **OVERALL LAYOUT PLAN
LANCEFIELD ROAD PSP**

Original Size **A3** Drawing No: **2113308A-CIV-0501**

Rev: J

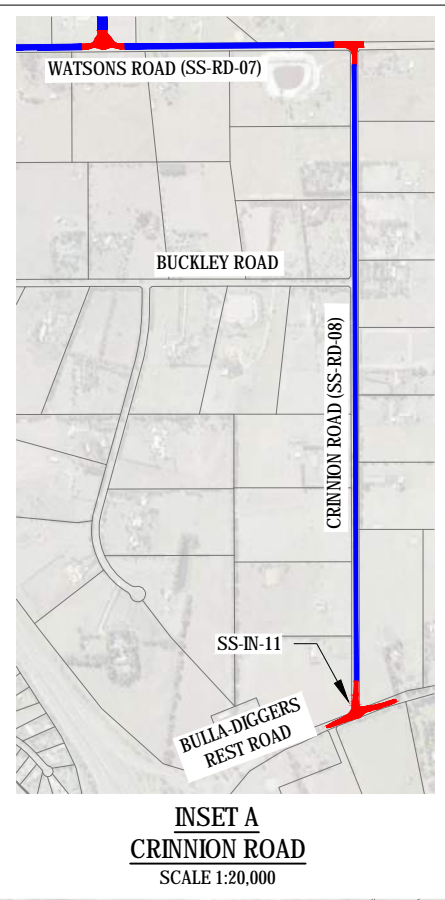
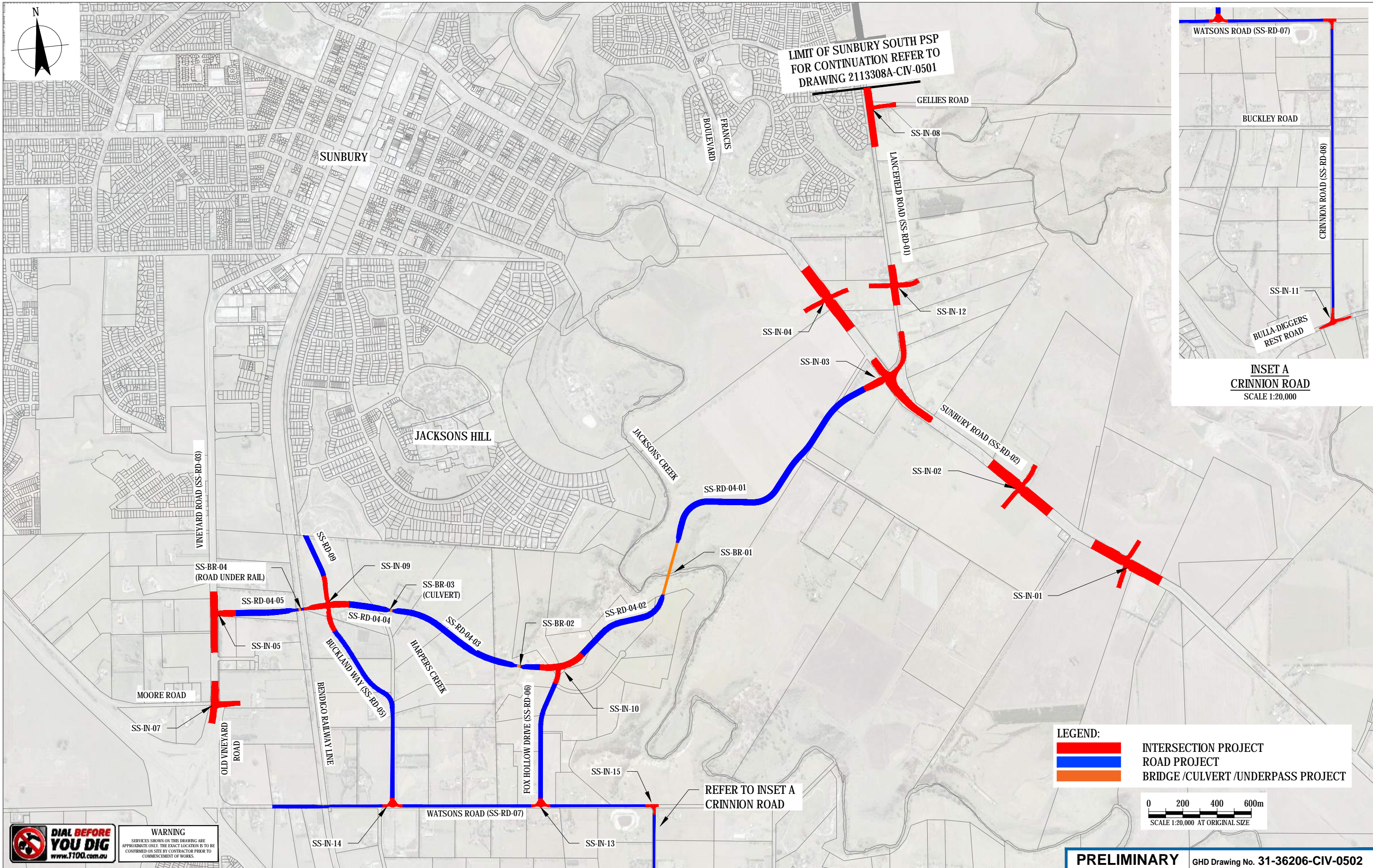

WARNING
SERVICES SHOWN ON THIS DRAWING ARE APPROXIMATE ONLY. THE EXACT LOCATION IS TO BE CONFIRMED ON SITE BY CONTRACTOR PRIOR TO COMMENCEMENT OF WORKS.

K	ROAD PROJECT SS-RD-09 ADDED		SL	LM*	MW*	12.09.19
J	INTERSECTION SS-IN-15 ADDED		SL	LM*	MW*	21.08.19
I	INTERSECTION SS-IN-14 ADDED		SL	LM*	MW*	12.08.19
H	AMENDED TO VPA COMMENTS - GHD		SL	LM*	MW*	06.08.19
No	Revision	Note: * indicates signatures on original issue of drawing or last revision of drawing	Drawn	Project Manager	Project Director	Date



DO NOT SCALE	Drawn D.COMBEN	Designer G.KERR
Conditions of Use. This document may only be used by GHD's client (and any other person who GHD has agreed can use this document) for the purpose for which it was prepared and must not be used by any other person or for any other purpose.	Drafting Check	Design Check
	Approved (Project Director)	Date
	Scale AS SHOWN	This Drawing must not be used for Construction unless signed as Approved

PRELIMINARY
GHD Drawing No. 31-36206-CIV-0502

**SUNBURY STH AND LANCEFIELD RD PSP
OVERALL LAYOUT PLAN
SUNBURY SOUTH PSP**

Project Title	2113308A-CIV-0502	Rev: K
---------------	--------------------------	---------------