

NOTES

DESIGN SPEED: 60KM/H (ALL APPROACHES)
DESIGN VEHICLE: 12.5m SU TRUCK (CONNECTOR STREET)
CHECKING VEHICLE: 25.0m B-DOUBLE (KORUMBURRA/WONTHAGGI RD)
19.0m SEMI-TRAILER (CONNECTOR ST)

--- EXISTING PROPERTY BOUNDARIES
--- PROPOSED PROPERTY BOUNDARIES
--- PROPOSED PROPERTY BOUNDARIES (BY OTHERS)
--- ENTRY PATH RADII

LEGEND

70.0m CRITERION 2 SIGHT DISTANCE (5s GAP ON ARTERIAL ROAD)

EXISTING SERVICES

--- O/H ELECTRICITY
--- TELSTRA
--- HIGH-PRESSURE GAS
--- WATER

ON 9/03/2022 AT 5:04:42 PM
PLOTTED BY : napierkowski



PRELIMINARY PLAN
FOR DISCUSSION PURPOSES
ONLY SUBJECT TO CHANGE
WITHOUT NOTIFICATION

WARNING
BEWARE OF UNDERGROUND SERVICES
THE LOCATIONS OF UNDERGROUND SERVICES ARE
APPROXIMATE ONLY AND THEIR EXACT POSITION
SHOULD BE PROVEN ON SITE. NO GUARANTEE IS
GIVEN THAT ALL EXISTING SERVICES ARE SHOWN.

DESIGNED
T. NAPIORKOWSKI

APPROVED BY
R. HUMPHREYS

DESIGN CHECK
A. DELL'ISOLA

DATE ISSUED
04 MARCH 2022

SCALE
A3
0 10 20
1:1000

CAD FILE NO.
V214020-01-P2.dgn

WONTHAGGI NORTH EAST PSP
KORUMBURRA - WONTHAGGI RD / CONNECTOR STREET
INTERSECTION 9
CONCEPT LAYOUT
DRAWING NO. V214020-01-02
ISSUE P2

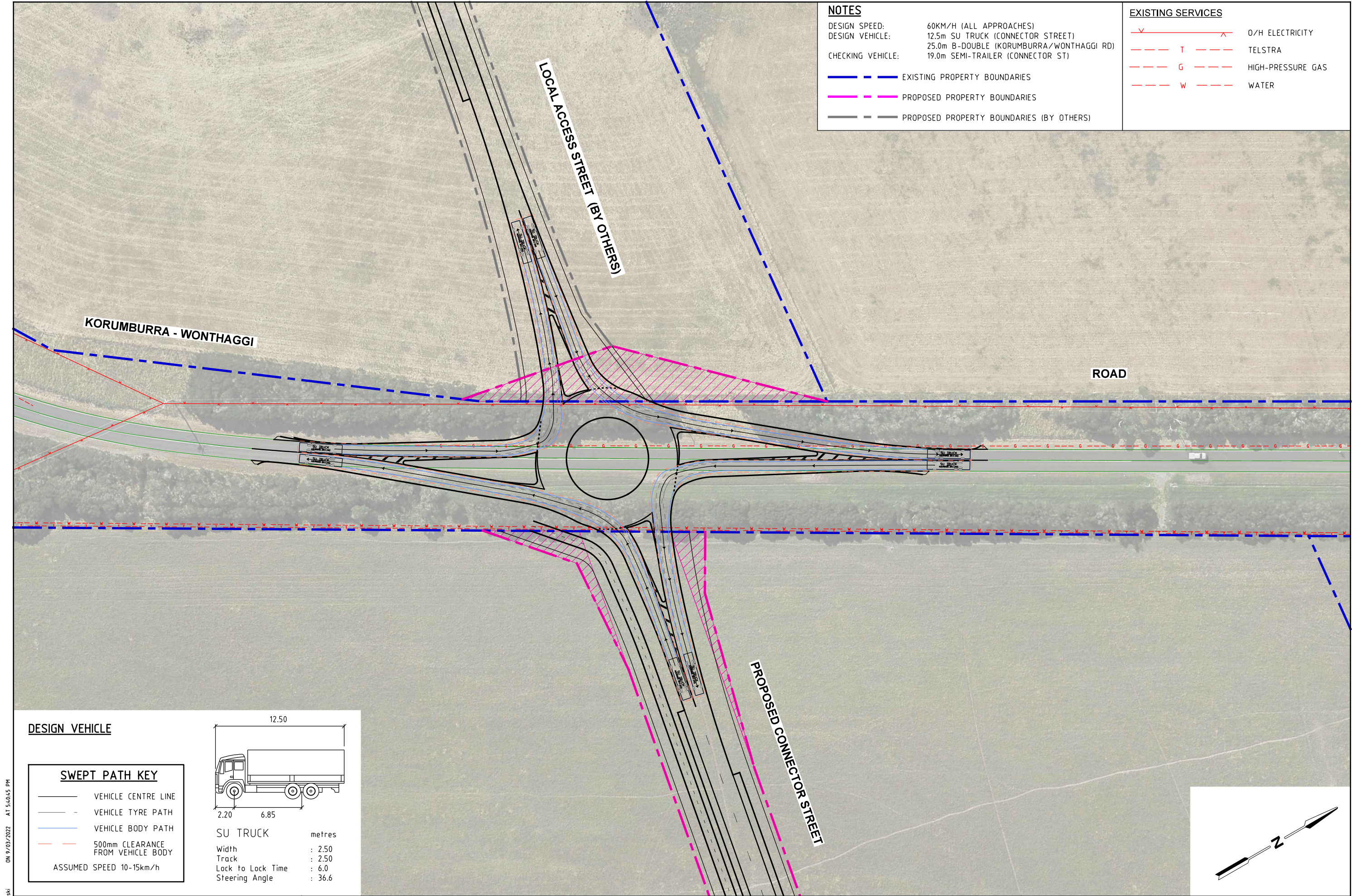

NOTES	
DESIGN SPEED:	60KM/H (ALL APPROACHES)
DESIGN VEHICLE:	12.5m SU TRUCK (CONNECTOR STREET) 25.0m B-DOUBLE (KORUMBURRA/WONTHAGGI RD)
CHECKING VEHICLE:	19.0m SEMI-TRAILER (CONNECTOR ST)
	EXISTING PROPERTY BOUNDARIES
	PROPOSED PROPERTY BOUNDARIES
	PROPOSED PROPERTY BOUNDARIES (BY OTHERS)

EXISTING SERVICES	
	O/H ELECTRICITY
	TELSTRA
	HIGH-PRESSURE GAS
	WATER

DESIGN VEHICLE

SWEPT PATH KEY	
	VEHICLE CENTRE LINE
	VEHICLE TYRE PATH
	VEHICLE BODY PATH
	500mm CLEARANCE FROM VEHICLE BODY
ASSUMED SPEED 10-15km/h	

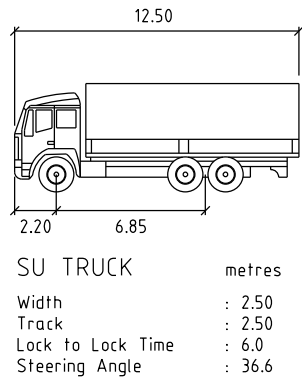

ON 9/03/2022 AT 5:04:5 PM
PLOTTED BY : napierkowski



PRELIMINARY PLAN
FOR DISCUSSION PURPOSES
ONLY SUBJECT TO CHANGE
WITHOUT NOTIFICATION

WARNING
BEWARE OF UNDERGROUND SERVICES
THE LOCATIONS OF UNDERGROUND SERVICES ARE
APPROXIMATE ONLY AND THEIR EXACT POSITION
SHOULD BE PROVEN ON SITE. NO GUARANTEE IS
GIVEN THAT ALL EXISTING SERVICES ARE SHOWN.

DESIGNED
T. NAPIORKOWSKI

APPROVED BY
R. HUMPHREYS

DESIGN CHECK
A. DELL'ISOLA

DATE ISSUED
04 MARCH 2022

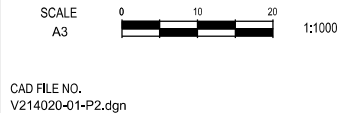

WONTHAGGI NORTH EAST PSP
KORUMBURRA - WONTHAGGI RD / CONNECTOR STREET
INTERSECTION 9
SWEPT PATH ASSESSMENT
DRAWING NO. V214020-01-02-AT01
ISSUE P2

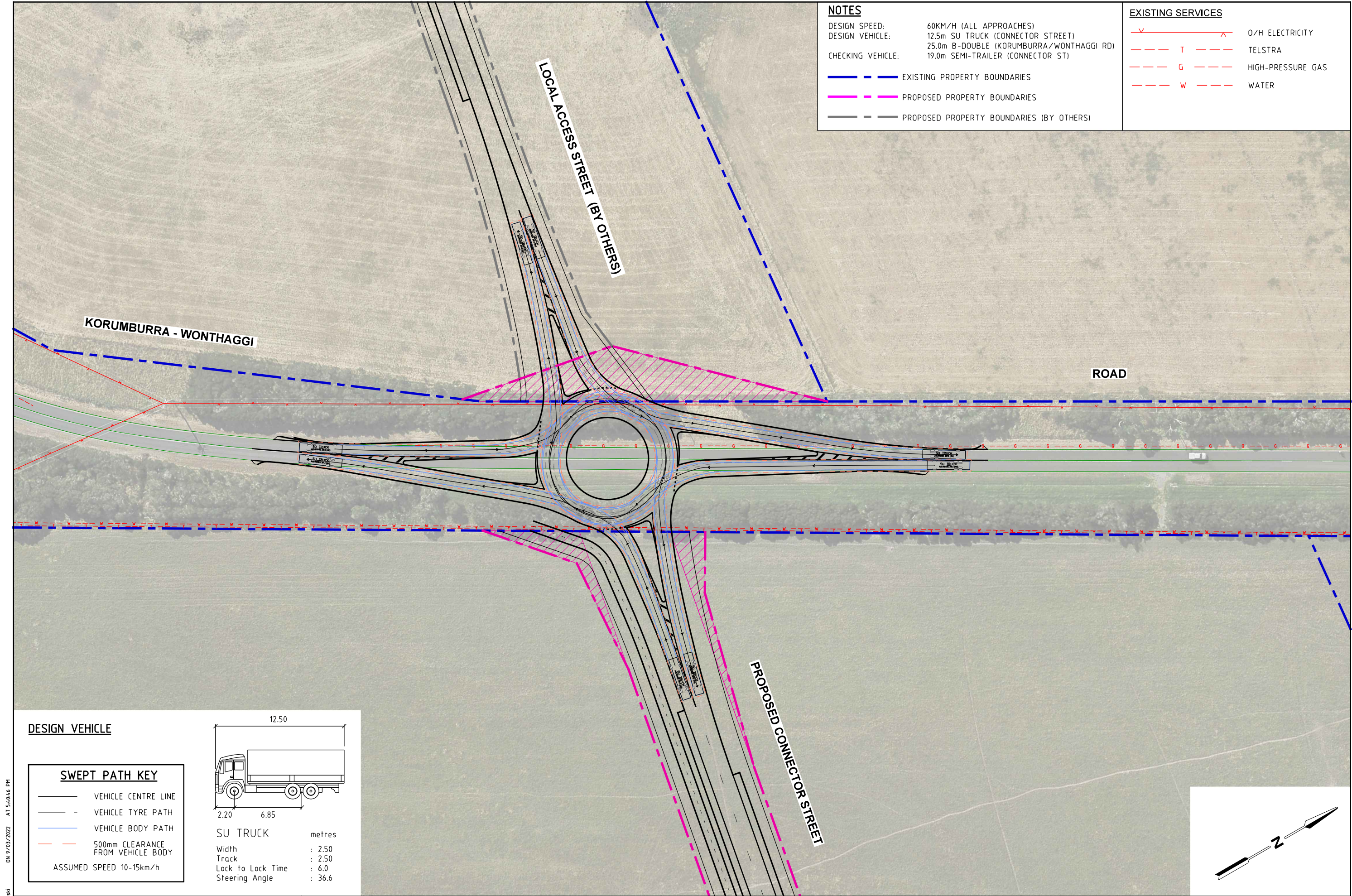

NOTES	
DESIGN SPEED:	60KM/H (ALL APPROACHES)
DESIGN VEHICLE:	12.5m SU TRUCK (CONNECTOR STREET)
	25.0m B-DOUBLE (KORUMBURRA/WONTHAGGI RD)
CHECKING VEHICLE:	19.0m SEMI-TRAILER (CONNECTOR ST)
	EXISTING PROPERTY BOUNDARIES
	PROPOSED PROPERTY BOUNDARIES
	PROPOSED PROPERTY BOUNDARIES (BY OTHERS)

EXISTING SERVICES	
	O/H ELECTRICITY
	TELSTRA
	HIGH-PRESSURE GAS
	WATER

DESIGN VEHICLE

SWEPT PATH KEY	
	VEHICLE CENTRE LINE
	VEHICLE TYRE PATH
	VEHICLE BODY PATH
	500mm CLEARANCE FROM VEHICLE BODY
ASSUMED SPEED 10-15km/h	

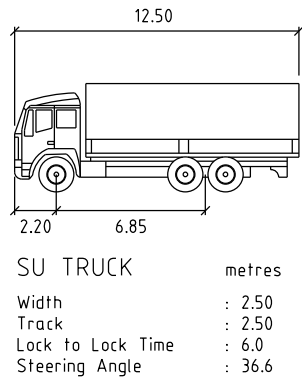

ON 9/03/2022 AT 5:04:46 PM
PLOTTED BY : napierkowski



PRELIMINARY PLAN
FOR DISCUSSION PURPOSES
ONLY SUBJECT TO CHANGE
WITHOUT NOTIFICATION

WARNING
BEWARE OF UNDERGROUND SERVICES
THE LOCATIONS OF UNDERGROUND SERVICES ARE
APPROXIMATE ONLY AND THEIR EXACT POSITION
SHOULD BE PROVEN ON SITE. NO GUARANTEE IS
GIVEN THAT ALL EXISTING SERVICES ARE SHOWN.

DESIGNED
T. NAPIORKOWSKI

APPROVED BY
R. HUMPHREYS

DESIGN CHECK
A. DELL'ISOLA

DATE ISSUED
04 MARCH 2022

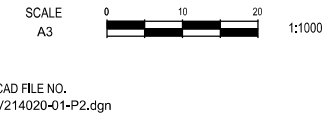

WONTHAGGI NORTH EAST PSP
KORUMBURRA - WONTHAGGI RD / CONNECTOR STREET
INTERSECTION 9
SWEPT PATH ASSESSMENT
DRAWING NO. V214020-01-02-AT02
ISSUE P2

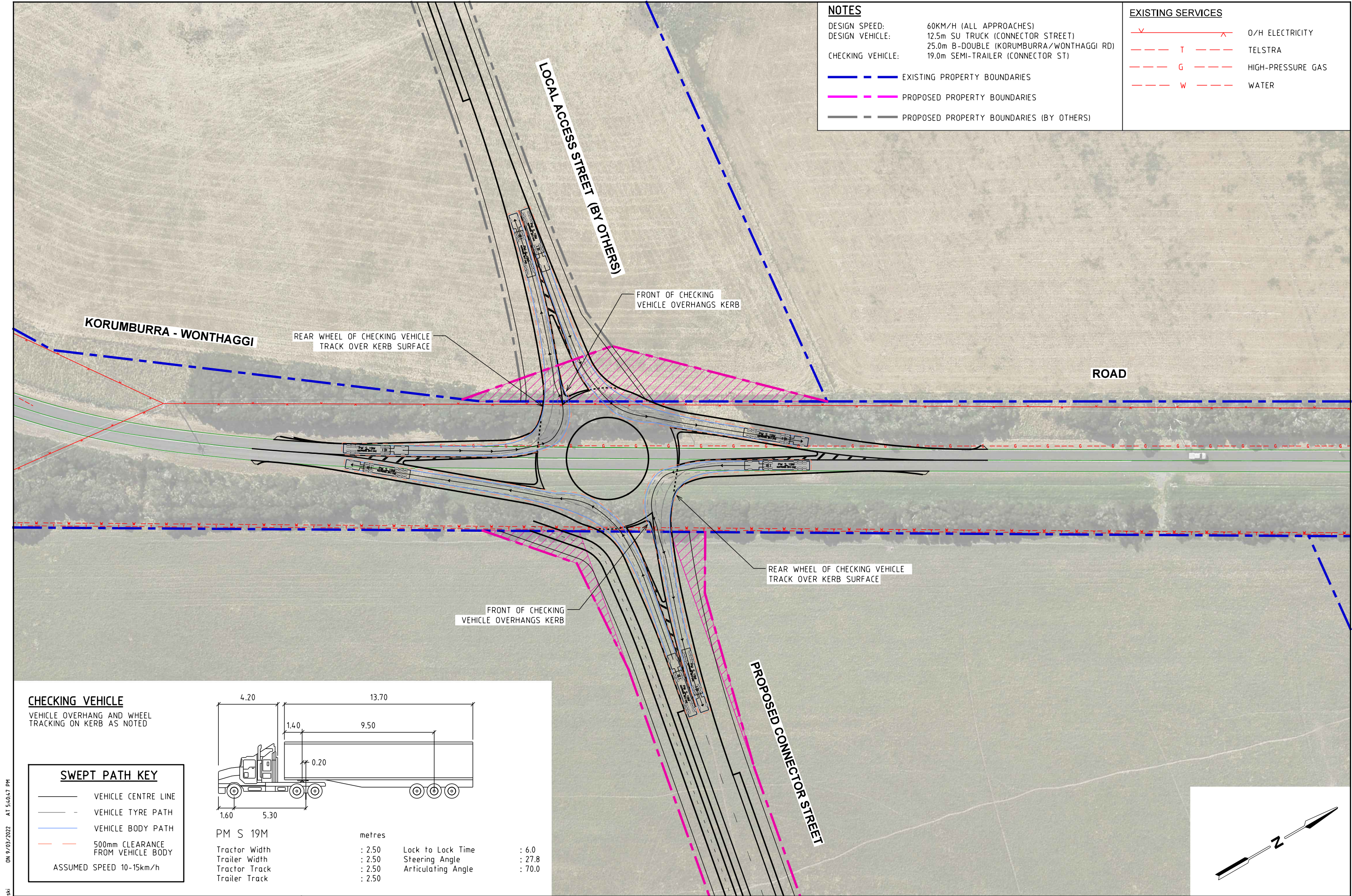

NOTES	
DESIGN SPEED:	60KM/H (ALL APPROACHES)
DESIGN VEHICLE:	12.5m SU TRUCK (CONNECTOR STREET) 25.0m B-DOUBLE (KORUMBURRA/WONTHAGGI RD)
CHECKING VEHICLE:	19.0m SEMI-TRAILER (CONNECTOR ST)
	EXISTING PROPERTY BOUNDARIES
	PROPOSED PROPERTY BOUNDARIES
	PROPOSED PROPERTY BOUNDARIES (BY OTHERS)

EXISTING SERVICES	
	O/H ELECTRICITY
	TELSTRA
	HIGH-PRESSURE GAS
	WATER

CHECKING VEHICLE
VEHICLE OVERHANG AND WHEEL TRACKING ON KERB AS NOTED

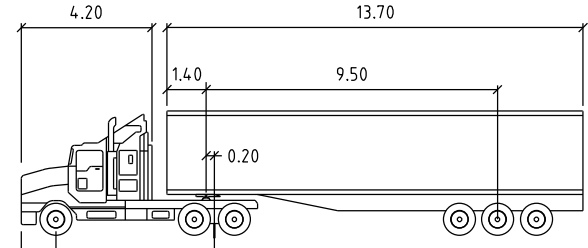

PM S 19M	metres	
Tractor Width	: 2.50	Lock to Lock Time : 6.0
Trailer Width	: 2.50	Steering Angle : 27.8
Tractor Track	: 2.50	Articulating Angle : 70.0
Trailer Track	: 2.50	

SWEPT PATH KEY

- VEHICLE CENTRE LINE
 - VEHICLE TYRE PATH
 - VEHICLE BODY PATH
 - 500mm CLEARANCE FROM VEHICLE BODY
- ASSUMED SPEED 10-15km/h

ON 9/03/2022 AT 5:04:47 PM
PLOTTED BY : Tnaporkowski



PRELIMINARY PLAN
FOR DISCUSSION PURPOSES
ONLY SUBJECT TO CHANGE
WITHOUT NOTIFICATION

WARNING
BEWARE OF UNDERGROUND SERVICES
THE LOCATIONS OF UNDERGROUND SERVICES ARE
APPROXIMATE ONLY AND THEIR EXACT POSITION
SHOULD BE PROVEN ON SITE. NO GUARANTEE IS
GIVEN THAT ALL EXISTING SERVICES ARE SHOWN.

DESIGNED
T. NAPIORKOWSKI

APPROVED BY
R. HUMPHREYS

DESIGN CHECK
A. DELL'ISOLA

DATE ISSUED
04 MARCH 2022

SCALE
A3

1:1000

CAD FILE NO.
V214020-01-P2.dgn

WONTHAGGI NORTH EAST PSP
KORUMBURRA - WONTHAGGI RD / CONNECTOR STREET
INTERSECTION 9
SWEPT PATH ASSESSMENT
DRAWING NO. V214020-01-02-AT03
ISSUE P2

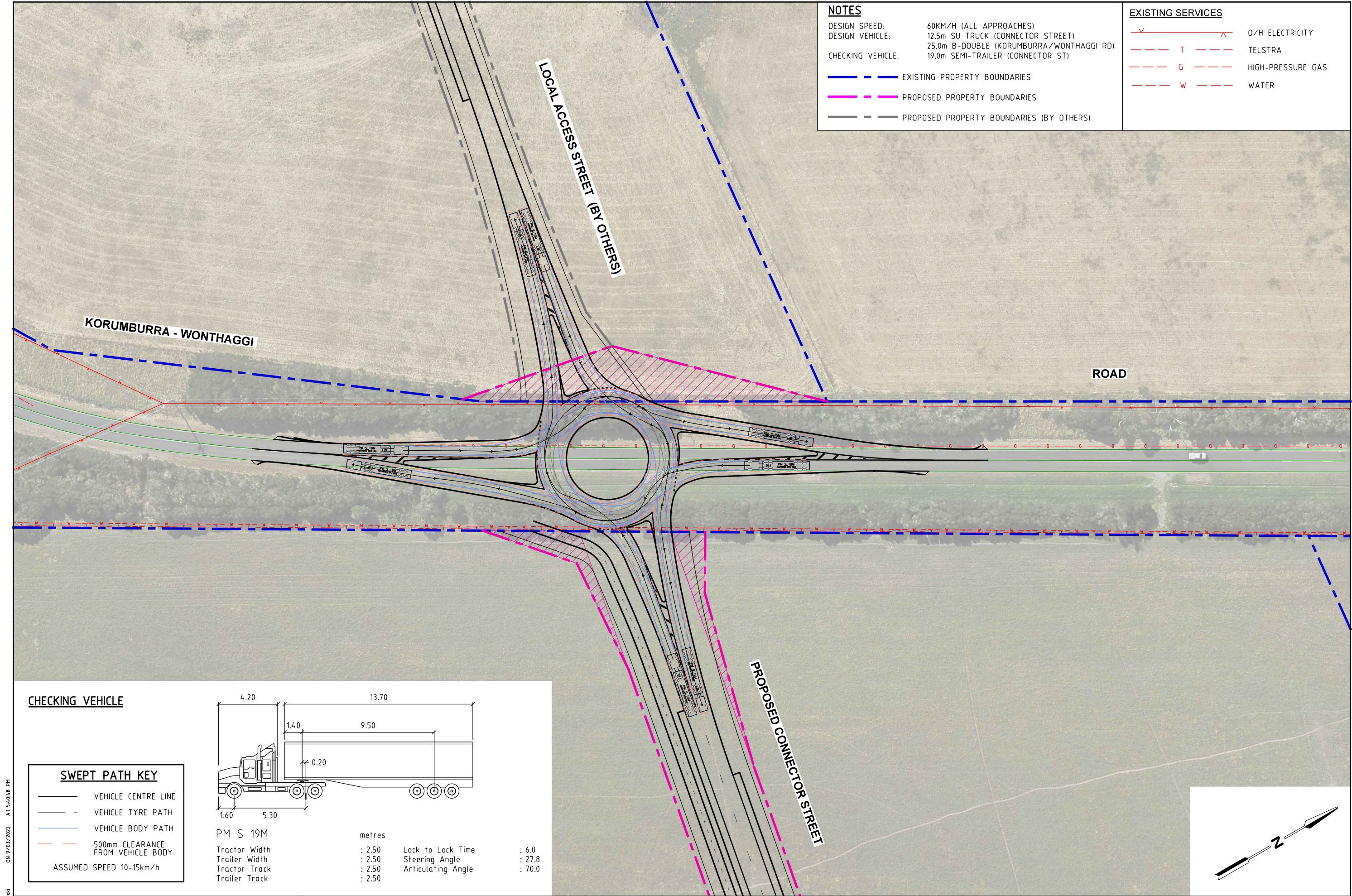

NOTES	
DESIGN SPEED:	60KM/H (ALL APPROACHES)
DESIGN VEHICLE:	12.5m SU TRUCK (CONNECTOR STREET) 25.0m B-DOUBLE (KORUMBURRA/WONTHAGGI RD)
CHECKING VEHICLE:	19.0m SEMI-TRAILER (CONNECTOR ST)
	EXISTING PROPERTY BOUNDARIES
	PROPOSED PROPERTY BOUNDARIES
	PROPOSED PROPERTY BOUNDARIES (BY OTHERS)

EXISTING SERVICES	
	O/H ELECTRICITY
	TELSTRA
	HIGH-PRESSURE GAS
	WATER

CHECKING VEHICLE

SWEPT PATH KEY	
	VEHICLE CENTRE LINE
	VEHICLE TYRE PATH
	VEHICLE BODY PATH
	500mm CLEARANCE FROM VEHICLE BODY
ASSUMED SPEED 10-15km/h	

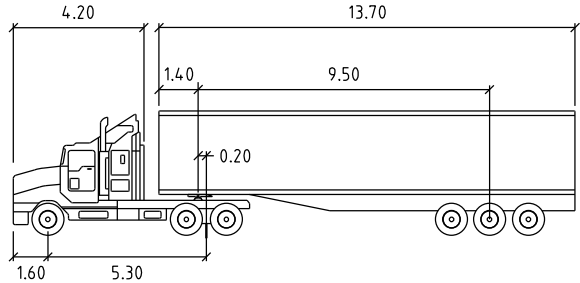

PM S 19M	metres	
Tractor Width	: 2.50	Lock to Lock Time : 6.0
Trailer Width	: 2.50	Steering Angle : 27.8
Tractor Track	: 2.50	Articulating Angle : 70.0
Trailer Track	: 2.50	

ON 9/03/2022 AT 5:04:48 PM
PLOTTED BY : T. NAPIORKOWSKI



PRELIMINARY PLAN
FOR DISCUSSION PURPOSES
ONLY SUBJECT TO CHANGE
WITHOUT NOTIFICATION

WARNING
BEWARE OF UNDERGROUND SERVICES
THE LOCATIONS OF UNDERGROUND SERVICES ARE
APPROXIMATE ONLY AND THEIR EXACT POSITION
SHOULD BE PROVEN ON SITE. NO GUARANTEE IS
GIVEN THAT ALL EXISTING SERVICES ARE SHOWN.

DESIGNED
T. NAPIORKOWSKI

DESIGN CHECK
A. DELL'ISOLA

APPROVED BY
R. HUMPHREYS

DATE ISSUED
04 MARCH 2022

SCALE
A3

1:1000

CAD FILE NO.
V214020-01-P2.dgn

WONTHAGGI NORTH EAST PSP
KORUMBURRA - WONTHAGGI RD / CONNECTOR STREET
INTERSECTION 9
SWEPT PATH ASSESSMENT
DRAWING NO. V214020-01-02-AT04
ISSUE P2

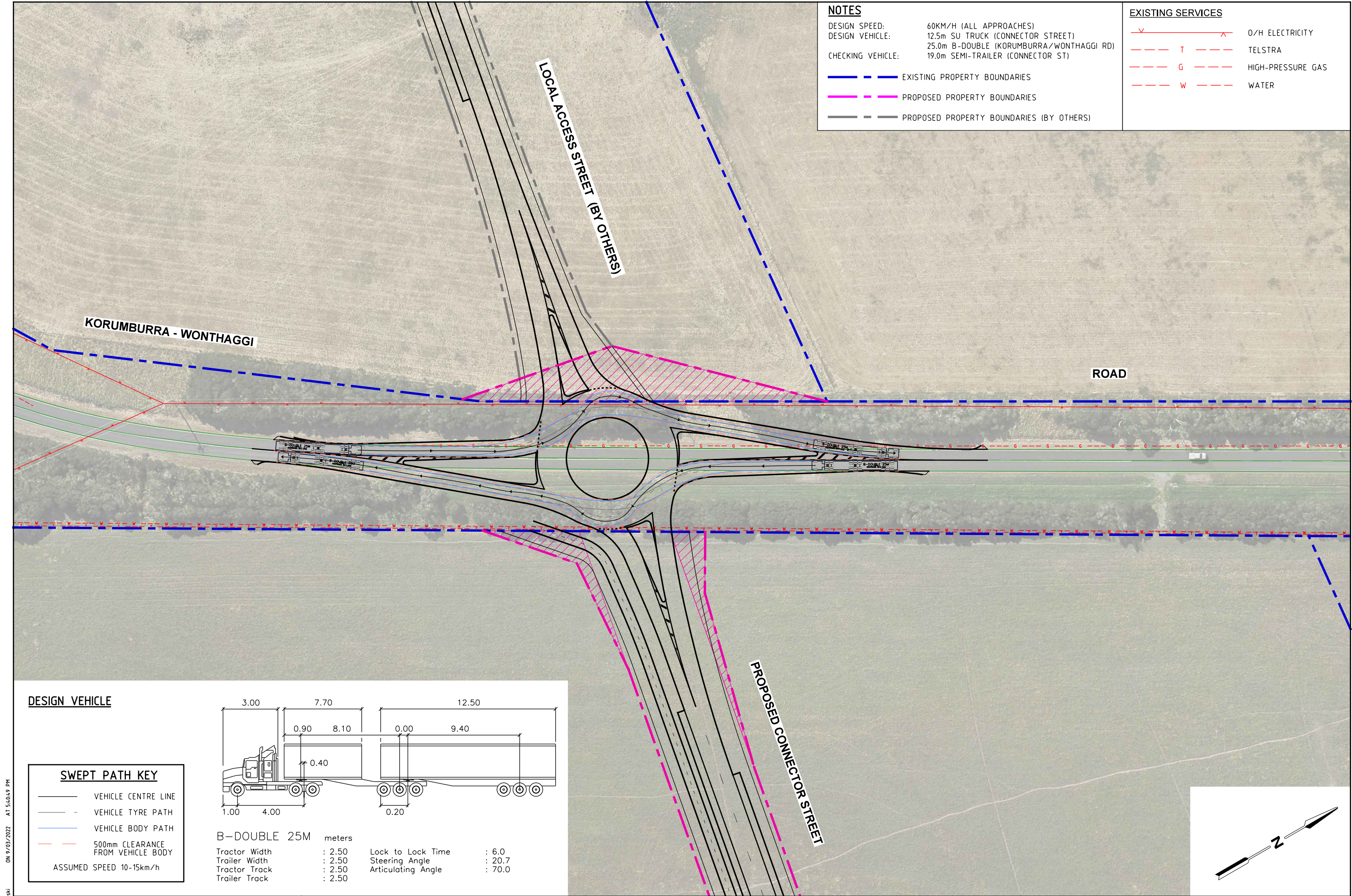

NOTES	
DESIGN SPEED:	60KM/H (ALL APPROACHES)
DESIGN VEHICLE:	12.5m SU TRUCK (CONNECTOR STREET) 25.0m B-DOUBLE (KORUMBURRA/WONTHAGGI RD)
CHECKING VEHICLE:	19.0m SEMI-TRAILER (CONNECTOR ST)
	EXISTING PROPERTY BOUNDARIES
	PROPOSED PROPERTY BOUNDARIES
	PROPOSED PROPERTY BOUNDARIES (BY OTHERS)

EXISTING SERVICES	
	O/H ELECTRICITY
	TELSTRA
	HIGH-PRESSURE GAS
	WATER

DESIGN VEHICLE

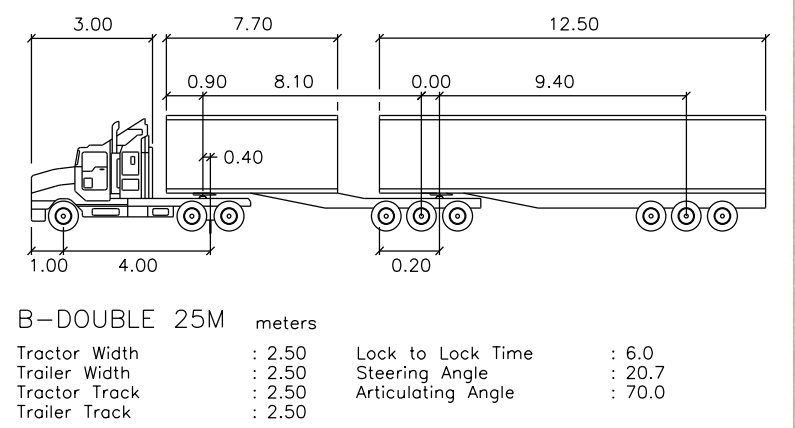

SWEPT PATH KEY	
	VEHICLE CENTRE LINE
	VEHICLE TYRE PATH
	VEHICLE BODY PATH
	500mm CLEARANCE FROM VEHICLE BODY
ASSUMED SPEED 10-15km/h	

ON 9/03/2022 AT 5:04:09 PM
PLOTTED BY : T. NAPIORKOWSKI



PRELIMINARY PLAN
FOR DISCUSSION PURPOSES
ONLY SUBJECT TO CHANGE
WITHOUT NOTIFICATION

WARNING
BEWARE OF UNDERGROUND SERVICES
THE LOCATIONS OF UNDERGROUND SERVICES ARE
APPROXIMATE ONLY AND THEIR EXACT POSITION
SHOULD BE PROVEN ON SITE. NO GUARANTEE IS
GIVEN THAT ALL EXISTING SERVICES ARE SHOWN.

DESIGNED
T. NAPIORKOWSKI

APPROVED BY
R. HUMPHREYS

DESIGN CHECK
A. DELL'ISOLA

DATE ISSUED
04 MARCH 2022

SCALE
A3

1:1000

CAD FILE NO.
V214020-01-P2.dgn

WONTHAGGI NORTH EAST PSP
KORUMBURRA - WONTHAGGI RD / CONNECTOR STREET
INTERSECTION 9
SWEPT PATH ASSESSMENT
DRAWING NO. V214020-01-02-AT05
ISSUE P2