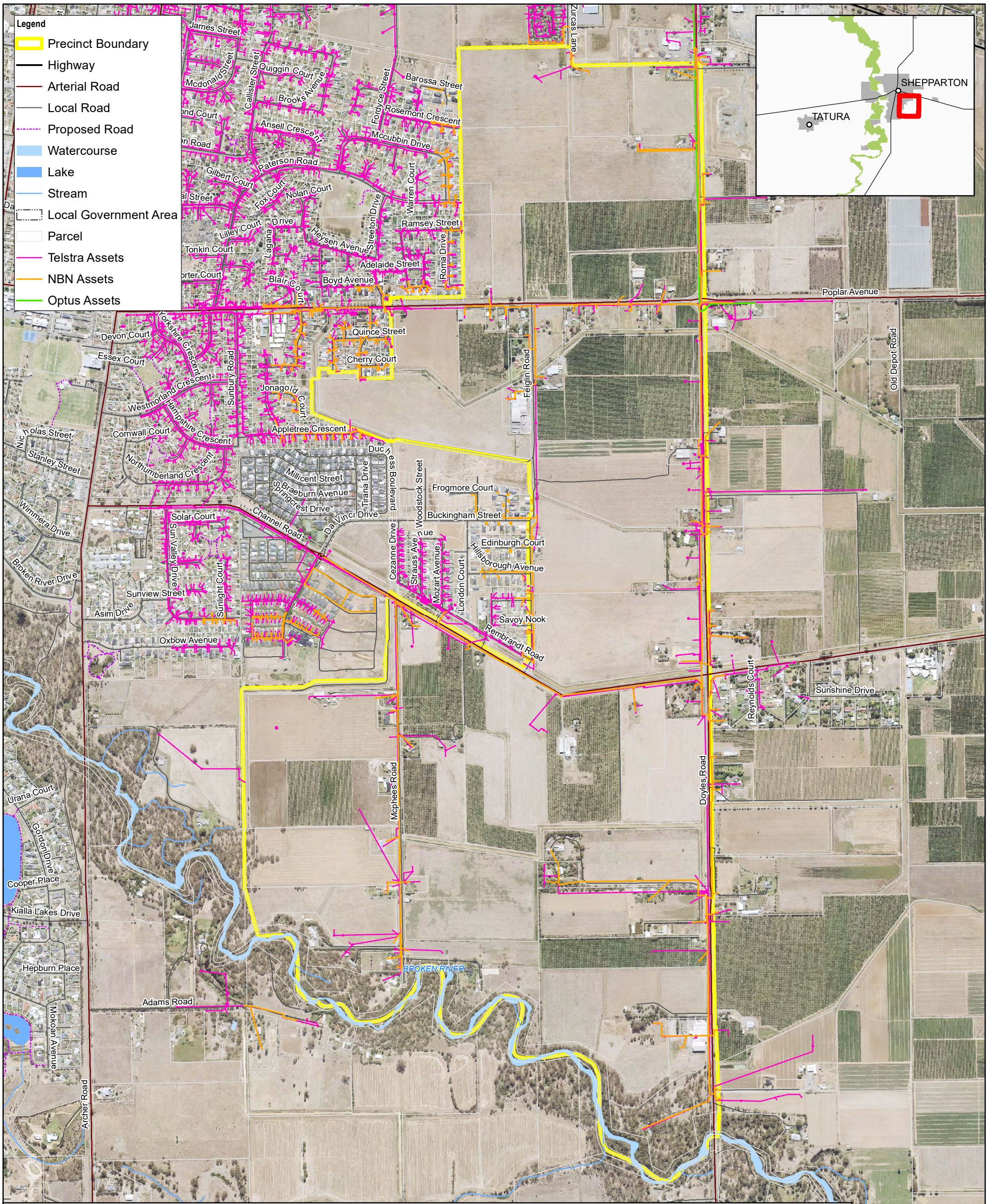

Utilities details are provided for information purposes only. GHD does not warrant, guarantee or make any representations regarding the completeness, accuracy, reliability, or any other aspect, of the information presented. In some case asset positions have been digitised from pdf plans The user accepts sole responsibility and all risk for accessing, using and relying upon any information or material provided. GHD does not accept any liability for any claims, loss or damage which may be incurred as a result of accessing, using or relying upon this information.

DRAFT

Paper Size ISO A3

0 100 200 300 400

Meters

Map Projection: Transverse Mercator
Horizontal Datum: GDA 1994
Grid: GDA 1994 MGA Zone 55

N

GHD

Greater Shepparton City Council
Shepparton South East PSP
Utility Servicing Assessment

Telecommunication Assets

Project No. **12556792**
Revision No. **0**
Date **08/04/2022**

Figure 4

G:\31\12556792\GIS\Maps\Deliverables\12556792_KBM_A3P.mxd
Print date: 08 Apr 2022 - 15:31

Data source: DEWLP, VicMap, 2021; GHD, 2021; MetroMap Imagery 09032021; Telstra DWG provided though Dial before you dig, 2021; Optus and NBN asset have been digitised as per DBYD PDFs,2021
Created by: cjauniau

©2022. Whilst every care has been taken to prepare this map, GHD (and DATA CUSTODIAN) make no representations or warranties about its accuracy, reliability, completeness or suitability for any particular purpose and cannot accept liability and responsibility of any kind (whether in contract, tort or otherwise) for any expenses, losses, damages and/or costs (including indirect or consequential damage) which are or may be incurred by any party as a result of the map being inaccurate, incomplete or unsuitable in any way and for any reason.