

Asset ID:	411		
Label ID:	A152		
Botanical Name:	<i>Eucalyptus camaldulensis</i>		
Common Name:	River Red Gum		
Origin:	Indigenous	# of individual trees:	1
Height & Width (m):	10 x 6	DBH (cm):	41
Maturity:	Mature	Health:	Fair
ULE:	20 to 40 years	Structure:	Fair
Comments:			

Retention Value: Medium

TPZ radius (m): 4.92

SRZ radius (m): 2.59



Asset ID:	412		
Label ID:	A153		
Botanical Name:	<i>Eucalyptus microcarpa</i>		
Common Name:	Grey Box		
Origin:	Indigenous	# of individual trees:	1
Height & Width (m):	12 x 7	DBH (cm):	47
Maturity:	Mature	Health:	Fair
ULE:	20 to 40 years	Structure:	Fair
Comments: DAB estimated due to undergrowth			

Retention Value: High

TPZ radius (m): 5.64

SRZ radius (m): 2.47



Asset ID:	413		
Label ID:	A154		
Botanical Name:	<i>Eucalyptus camaldulensis</i>		
Common Name:	River Red Gum		
Origin:	Indigenous	# of individual trees:	1
Height & Width (m):	10 x 4	DBH (cm):	26
Maturity:	Mature	Health:	Fair
ULE:	20 to 40 years	Structure:	Fair
Comments:			

Retention Value: Medium

TPZ radius (m): 3.12

SRZ radius (m): 2



Asset ID:	414		
Label ID:	A155		
Botanical Name:	<i>Eucalyptus melliodora</i>		
Common Name:	Yellow Box		
Origin:	Indigenous	# of individual trees:	1
Height & Width (m):	10 x 3	DBH (cm):	20
Maturity:	Mature	Health:	Fair
ULE:	20 to 40 years	Structure:	Fair
Comments:			

Retention Value: Medium

TPZ radius (m): 2.4

SRZ radius (m): 1.88



Asset ID:	415		
Label ID:	A156		
Botanical Name:	<i>Eucalyptus camaldulensis</i>		
Common Name:	River Red Gum		
Origin:	Indigenous	# of individual trees:	1
Height & Width (m):	8 x 4	DBH (cm):	23
Maturity:	Mature	Health:	Fair
ULE:	20 to 40 years	Structure:	Fair
Comments:			

Retention Value: Medium

TPZ radius (m): 2.76

SRZ radius (m): 1.94



Asset ID:	416		
Label ID:	A157		
Botanical Name:	<i>Eucalyptus camaldulensis</i>		
Common Name:	River Red Gum		
Origin:	Indigenous	# of individual trees:	1
Height & Width (m):	10 x 4	DBH (cm):	20
Maturity:	Mature	Health:	Fair
ULE:	20 to 40 years	Structure:	Fair
Comments:			

Retention Value: Medium

TPZ radius (m): 2.4

SRZ radius (m): 1.88



Asset ID:	417		
Label ID:	A158		
Botanical Name:	<i>Eucalyptus camaldulensis</i>		
Common Name:	River Red Gum		
Origin:	Indigenous	# of individual trees:	1
Height & Width (m):	11 x 5	DBH (cm):	27
Maturity:	Mature	Health:	Fair
ULE:	20 to 40 years	Structure:	Fair
Comments:			

Retention Value: Medium

TPZ radius (m): 3.24

SRZ radius (m): 2.13

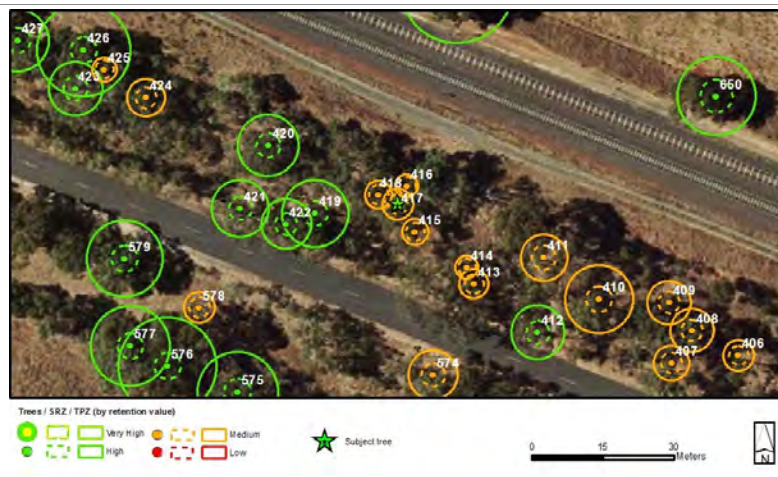

Asset ID:	418		
Label ID:	A159		
Botanical Name:	<i>Eucalyptus camaldulensis</i>		
Common Name:	River Red Gum		
Origin:	Indigenous	# of individual trees:	1
Height & Width (m):	11 x 5	DBH (cm):	24
Maturity:	Mature	Health:	Fair
ULE:	20 to 40 years	Structure:	Fair
Comments:			

Retention Value: Medium

TPZ radius (m): 2.88

SRZ radius (m): 2.08

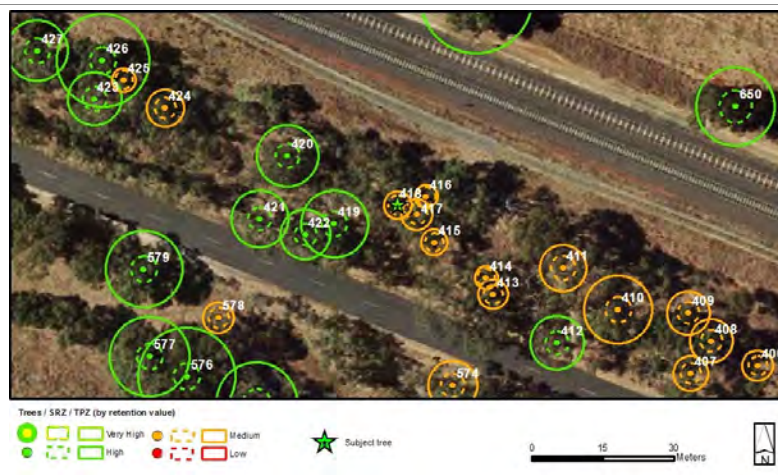

Asset ID:	419		
Label ID:	A160		
Botanical Name:	<i>Eucalyptus camaldulensis</i>		
Common Name:	River Red Gum		
Origin:	Indigenous	# of individual trees:	1
Height & Width (m):	11 x 6	DBH (cm):	59
Maturity:	Mature	Health:	Fair
ULE:	20 to 40 years	Structure:	Fair
Comments:			

Retention Value: High

TPZ radius (m): 7.08

SRZ radius (m): 2.67

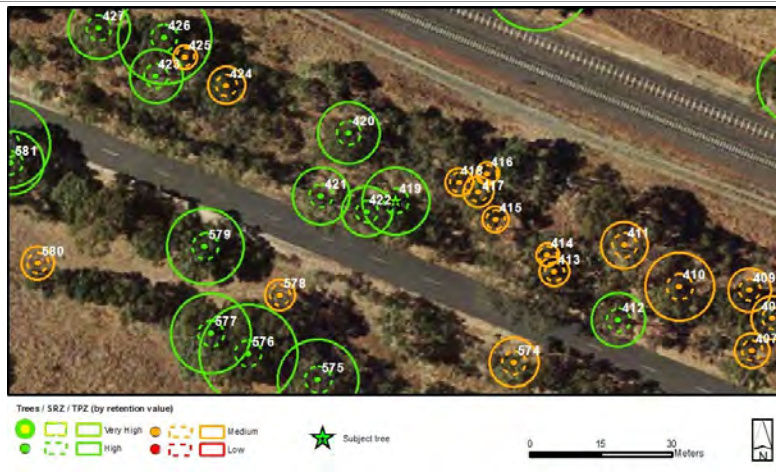

Asset ID:	420		
Label ID:	A161		
Botanical Name:	<i>Eucalyptus camaldulensis</i>		
Common Name:	River Red Gum		
Origin:	Indigenous	# of individual trees:	1
Height & Width (m):	11 x 7	DBH (cm):	54
Maturity:	Mature	Health:	Fair
ULE:	20 to 40 years	Structure:	Fair
Comments:			

Retention Value: High

TPZ radius (m): 6.48

SRZ radius (m): 2.57

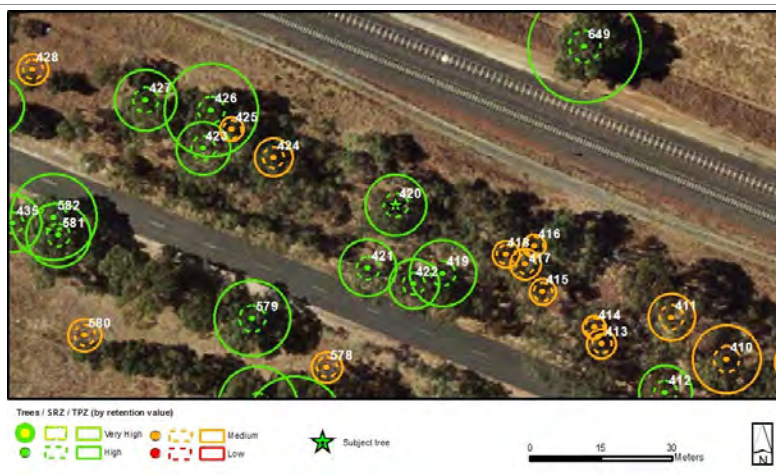

Asset ID:	421		
Label ID:	A162		
Botanical Name:	<i>Eucalyptus camaldulensis</i>		
Common Name:	River Red Gum		
Origin:	Indigenous	# of individual trees:	1
Height & Width (m):	10 x 6	DBH (cm):	50
Maturity:	Mature	Health:	Fair
ULE:	20 to 40 years	Structure:	Fair
Comments:			

Retention Value: High

TPZ radius (m): 6

SRZ radius (m): 2.47



Asset ID:	422		
Label ID:	A163		
Botanical Name:	<i>Eucalyptus camaldulensis</i>		
Common Name:	River Red Gum		
Origin:	Indigenous	# of individual trees:	1
Height & Width (m):	13 x 8	DBH (cm):	44
Maturity:	Mature	Health:	Fair
ULE:	20 to 40 years	Structure:	Fair
Comments:			

Retention Value: High

TPZ radius (m): 5.28

SRZ radius (m): 2.37



Asset ID:	423		
Label ID:	A164		
Botanical Name:	<i>Eucalyptus camaldulensis</i>		
Common Name:	River Red Gum		
Origin:	Indigenous	# of individual trees:	1
Height & Width (m):	12 x 9	DBH (cm):	47
Maturity:	Mature	Health:	Fair
ULE:	20 to 40 years	Structure:	Fair
Comments:			

Retention Value: High

TPZ radius (m): 5.64

SRZ radius (m): 2.57

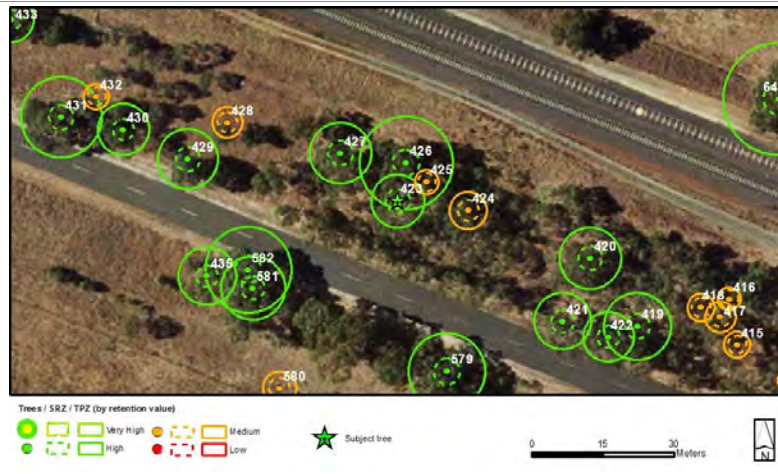

Asset ID:	424		
Label ID:	A165		
Botanical Name:	<i>Eucalyptus camaldulensis</i>		
Common Name:	River Red Gum		
Origin:	Indigenous	# of individual trees:	1
Height & Width (m):	9 x 7	DBH (cm):	33
Maturity:	Mature	Health:	Good
ULE:	20 to 40 years	Structure:	Fair
Comments:			

Retention Value: Medium

TPZ radius (m): 3.96

SRZ radius (m): 2.25



Asset ID:	425		
Label ID:	A166		
Botanical Name:	<i>Eucalyptus camaldulensis</i>		
Common Name:	River Red Gum		
Origin:	Indigenous	# of individual trees:	1
Height & Width (m):	9 x 6	DBH (cm):	21
Maturity:	Mature	Health:	Good
ULE:	20 to 40 years	Structure:	Fair
Comments:			

Retention Value: Medium

TPZ radius (m): 2.52

SRZ radius (m): 1.88

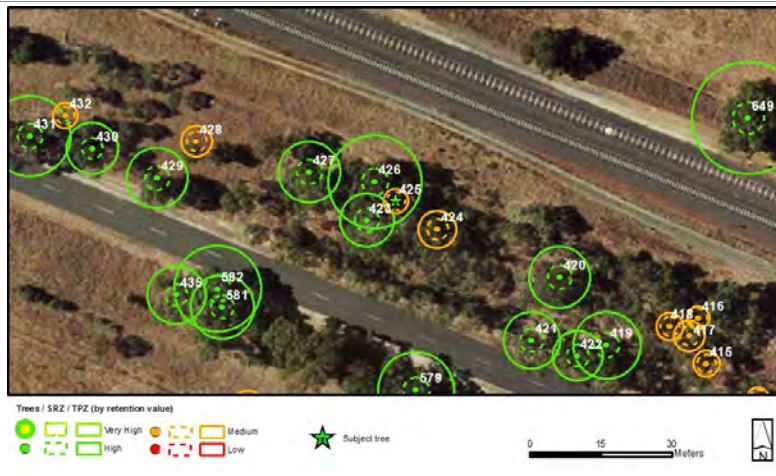

Asset ID:	426		
Label ID:	A167		
Botanical Name:	<i>Eucalyptus camaldulensis</i>		
Common Name:	River Red Gum		
Origin:	Indigenous	# of individual trees:	1
Height & Width (m):	11 x 8	DBH (cm):	82
Maturity:	Mature	Health:	Fair
ULE:	20 to 40 years	Structure:	Fair
Comments:			

Retention Value: High

TPZ radius (m): 9.84

SRZ radius (m): 2.81

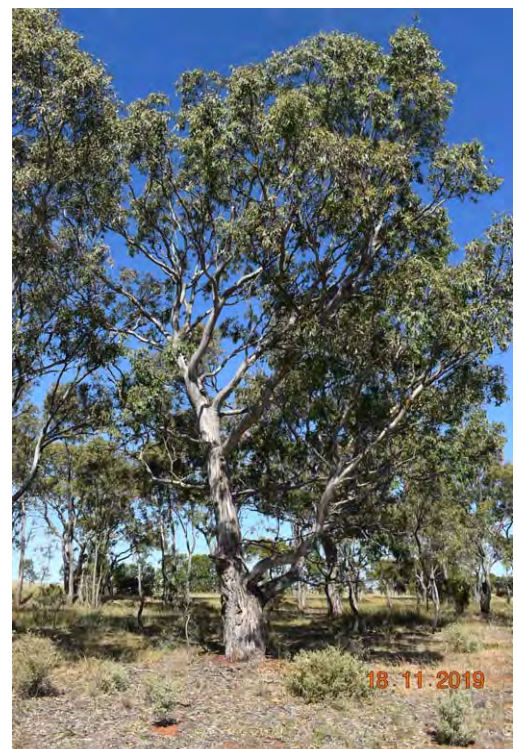

Asset ID:	427		
Label ID:	A168		
Botanical Name:	<i>Eucalyptus camaldulensis</i>		
Common Name:	River Red Gum		
Origin:	Indigenous	# of individual trees:	1
Height & Width (m):	9 x 7	DBH (cm):	54
Maturity:	Mature	Health:	Fair
ULE:	20 to 40 years	Structure:	Fair
Comments:			

Retention Value: High

TPZ radius (m): 6.48

SRZ radius (m): 2.67

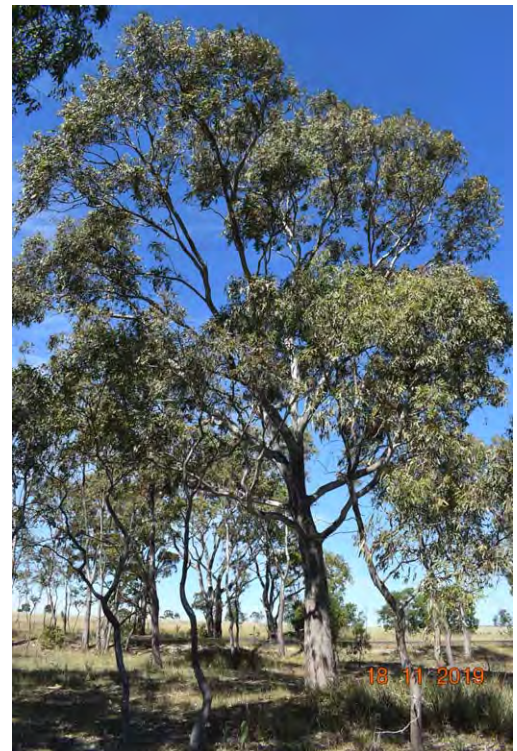

Asset ID:	428		
Label ID:	A169		
Botanical Name:	<i>Eucalyptus camaldulensis</i>		
Common Name:	River Red Gum		
Origin:	Indigenous	# of individual trees:	1
Height & Width (m):	9 x 4	DBH (cm):	27
Maturity:	Mature	Health:	Fair
ULE:	20 to 40 years	Structure:	Fair
Comments:			

Retention Value: Medium

TPZ radius (m): 3.24

SRZ radius (m): 2.13

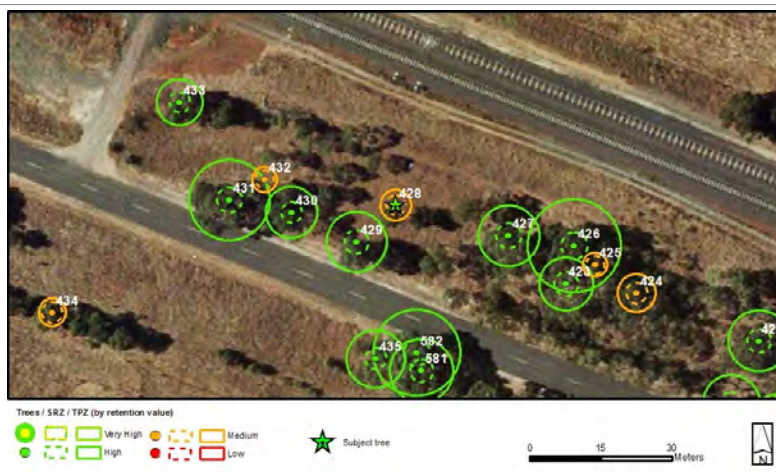

Asset ID:	429		
Label ID:	A170		
Botanical Name:	<i>Eucalyptus camaldulensis</i>		
Common Name:	River Red Gum		
Origin:	Indigenous	# of individual trees:	1
Height & Width (m):	9 x 6	DBH (cm):	53
Maturity:	Mature	Health:	Good
ULE:	20 to 40 years	Structure:	Fair
Comments:			

Retention Value: High

TPZ radius (m): 6.36

SRZ radius (m): 2.57

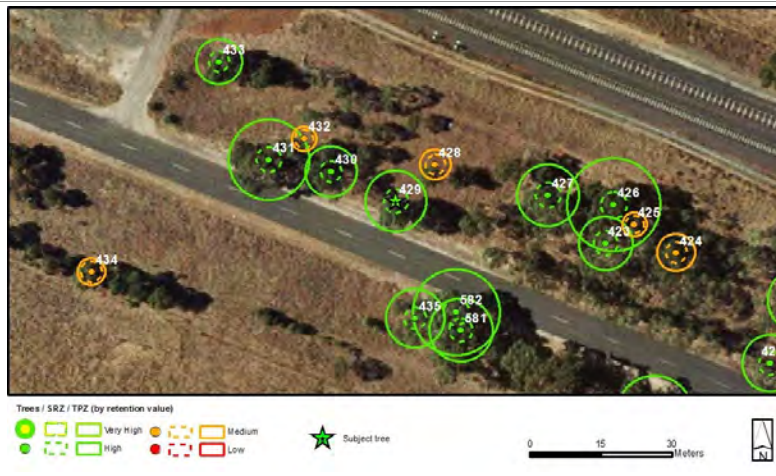

Asset ID:	430		
Label ID:	A171		
Botanical Name:	<i>Eucalyptus camaldulensis</i>		
Common Name:	River Red Gum		
Origin:	Indigenous	# of individual trees:	1
Height & Width (m):	10 x 6	DBH (cm):	45
Maturity:	Mature	Health:	Fair
ULE:	20 to 40 years	Structure:	Fair
Comments:			

Retention Value: High

TPZ radius (m): 5.4

SRZ radius (m): 2.25

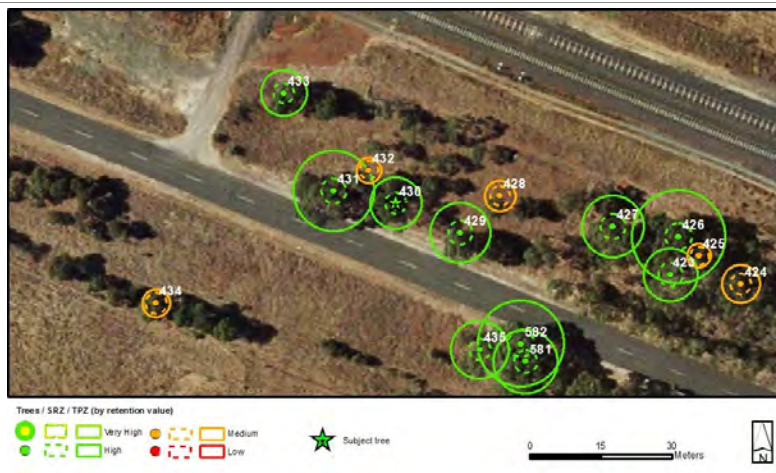

Asset ID:	431		
Label ID:	A172		
Botanical Name:	<i>Eucalyptus camaldulensis</i>		
Common Name:	River Red Gum		
Origin:	Indigenous	# of individual trees:	1
Height & Width (m):	9 x 8	DBH (cm):	71
Maturity:	Mature	Health:	Good
ULE:	20 to 40 years	Structure:	Fair
Comments:			

Retention Value: High

TPZ radius (m): 8.52

SRZ radius (m): 2.67



Asset ID:	432		
Label ID:	A173		
Botanical Name:	<i>Eucalyptus camaldulensis</i>		
Common Name:	River Red Gum		
Origin:	Indigenous	# of individual trees:	1
Height & Width (m):	10 x 3	DBH (cm):	22
Maturity:	Mature	Health:	Good
ULE:	40+ years	Structure:	Fair
Comments:			

Retention Value: Medium

TPZ radius (m): 2.64

SRZ radius (m): 1.91



Asset ID:	433		
Label ID:	A174		
Botanical Name:	<i>Eucalyptus camaldulensis</i>		
Common Name:	River Red Gum		
Origin:	Indigenous	# of individual trees:	1
Height & Width (m):	10 x 6	DBH (cm):	40
Maturity:	Mature	Health:	Good
ULE:	40+ years	Structure:	Fair
Comments:			

Retention Value: High

TPZ radius (m): 4.8

SRZ radius (m): 2.2



Asset ID:	434		
Label ID:	A175		
Botanical Name:	<i>Eucalyptus microcarpa</i>		
Common Name:	Grey Box		
Origin:	Indigenous	# of individual trees:	1
Height & Width (m):	8 x 5	DBH (cm):	24
Maturity:	Mature	Health:	Fair
ULE:	40+ years	Structure:	Fair
Comments:			

Retention Value: Medium

TPZ radius (m): 2.88

SRZ radius (m): 2.25



Asset ID:	435		
Label ID:	A176		
Botanical Name:	<i>Eucalyptus camaldulensis</i>		
Common Name:	River Red Gum		
Origin:	Indigenous	# of individual trees:	1
Height & Width (m):	12 x 6	DBH (cm):	51
Maturity:	Mature	Health:	Fair
ULE:	20 to 40 years	Structure:	Fair
Comments:			

Retention Value: High

TPZ radius (m): 6.12

SRZ radius (m): 2.32



Asset ID:	436		
Label ID:	A177		
Botanical Name:	<i>Eucalyptus melliodora</i>		
Common Name:	Yellow Box		
Origin:	Indigenous	# of individual trees:	1
Height & Width (m):	12 x 6	DBH (cm):	56
Maturity:	Mature	Health:	Fair
ULE:	20 to 40 years	Structure:	Fair
Comments:			

Retention Value: High

TPZ radius (m): 6.72

SRZ radius (m): 2.67



Asset ID:	437		
Label ID:	A178		
Botanical Name:	<i>Eucalyptus melliodora</i>		
Common Name:	Yellow Box		
Origin:	Indigenous	# of individual trees:	1
Height & Width (m):	8 x 9	DBH (cm):	47
Maturity:	Mature	Health:	Good
ULE:	20 to 40 years	Structure:	Fair
Comments:			

Retention Value: High

TPZ radius (m): 5.64

SRZ radius (m): 2.47



Asset ID:	438		
Label ID:	A179		
Botanical Name:	<i>Eucalyptus melliodora</i>		
Common Name:	Yellow Box		
Origin:	Indigenous	# of individual trees:	1
Height & Width (m):	12 x 8	DBH (cm):	42
Maturity:	Mature	Health:	Good
ULE:	20 to 40 years	Structure:	Fair
Comments:			

Retention Value: Medium

TPZ radius (m): 5.04

SRZ radius (m): 2.45



Asset ID:	439		
Label ID:	A180		
Botanical Name:	<i>Eucalyptus melliodora</i>		
Common Name:	Yellow Box		
Origin:	Indigenous	# of individual trees:	1
Height & Width (m):	10 x 9	DBH (cm):	68
Maturity:	Mature	Health:	Good
ULE:	20 to 40 years	Structure:	Fair
Comments:			

Retention Value: Medium

TPZ radius (m): 8.16

SRZ radius (m): 2.93



Asset ID:	440		
Label ID:	A181		
Botanical Name:	<i>Eucalyptus microcarpa</i>		
Common Name:	Grey Box		
Origin:	Indigenous	# of individual trees:	1
Height & Width (m):	10 x 9	DBH (cm):	22
Maturity:	Mature	Health:	Good
ULE:	20 to 40 years	Structure:	Fair
Comments:			

Retention Value: Medium

TPZ radius (m): 2.64

SRZ radius (m): 2.08

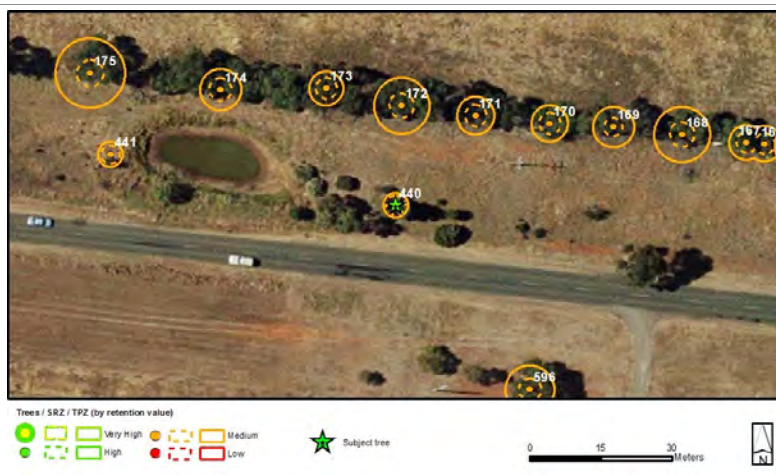

Asset ID:	441		
Label ID:	A182		
Botanical Name:	<i>Eucalyptus cladocalyx</i>		
Common Name:	Sugar Gum		
Origin:	Native	# of individual trees:	1
Height & Width (m):	8 x 3	DBH (cm):	22
Maturity:	Mature	Health:	Good
ULE:	40+ years	Structure:	Good
Comments:			

Retention Value: Medium

TPZ radius (m): 2.64

SRZ radius (m): 1.88

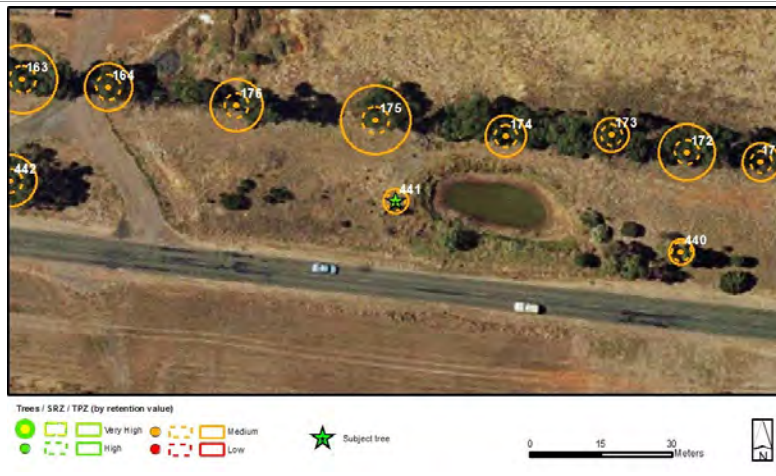

Asset ID:	442		
Label ID:	A183		
Botanical Name:	<i>Eucalyptus melliodora</i>		
Common Name:	Yellow Box		
Origin:	Indigenous	# of individual trees:	1
Height & Width (m):	10 x 5	DBH (cm):	45
Maturity:	Mature	Health:	Good
ULE:	20 to 40 years	Structure:	Fair
Comments:			

Retention Value: Medium

TPZ radius (m): 5.4

SRZ radius (m): 2.53



Asset ID:	443		
Label ID:	A184		
Botanical Name:	<i>Eucalyptus microcarpa</i>		
Common Name:	Grey Box		
Origin:	Indigenous	# of individual trees:	1
Height & Width (m):	10 x 5	DBH (cm):	31
Maturity:	Mature	Health:	Fair
ULE:	20 to 40 years	Structure:	Fair
Comments: Bird nest in canopy			

Retention Value: Medium

TPZ radius (m): 3.72

SRZ radius (m): 2.25

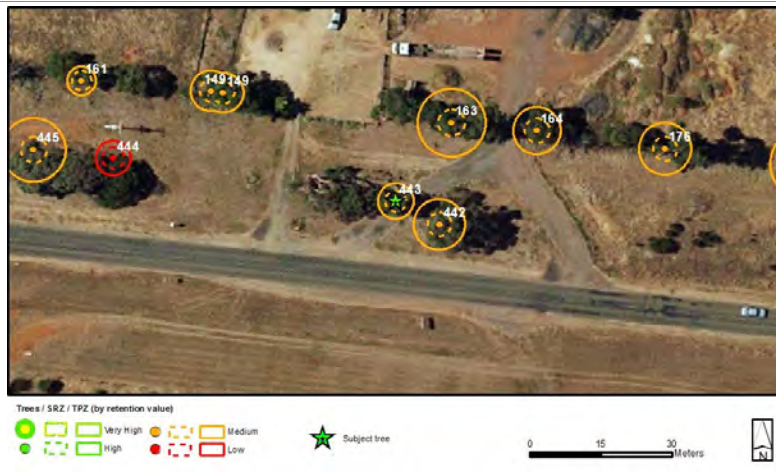

Asset ID:	444		
Label ID:	A185		
Botanical Name:	<i>Eucalyptus conferruminata</i>		
Common Name:	Bushy Yate		
Origin:	Native	# of individual trees:	1
Height & Width (m):	6 x 8	DBH (cm):	31
Maturity:	Mature	Health:	Fair
ULE:	20 to 40 years	Structure:	Fair
Comments:			

Retention Value: Low

TPZ radius (m): 3.72

SRZ radius (m): 2.37

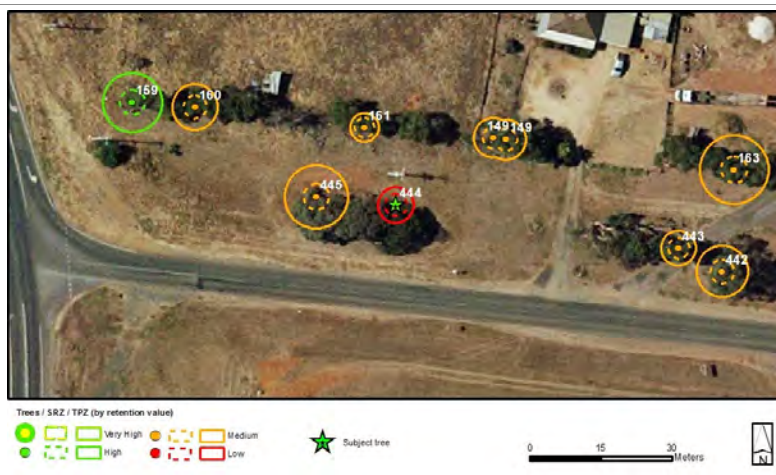

Asset ID:	445		
Label ID:	A186		
Botanical Name:	<i>Eucalyptus spathulata</i>		
Common Name:	Swamp Mallet		
Origin:	Native	# of individual trees:	1
Height & Width (m):	6 x 8	DBH (cm):	56
Maturity:	Mature	Health:	Good
ULE:	20 to 40 years	Structure:	Fair
Comments:			

Retention Value: Medium

TPZ radius (m): 6.72

SRZ radius (m): 2.76

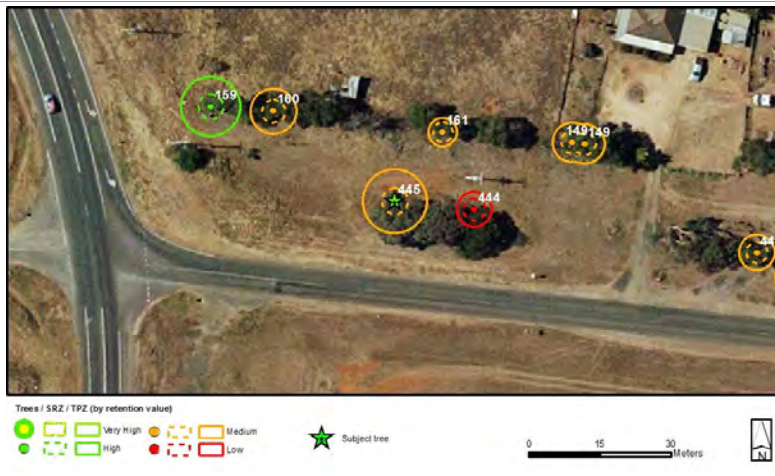

Asset ID:	446		
Label ID:	A187		
Botanical Name:	<i>Pinus radiata</i>		
Common Name:	Monterey Pine		
Origin:	Exotic	# of individual trees:	6
Height & Width (m):	11 x 4	DBH (cm):	27
Maturity:	Mature	Health:	Good
ULE:	20 to 40 years	Structure:	Fair
Comments:			

Retention Value: Medium

TPZ radius (m): 3.24

SRZ radius (m): 2.08

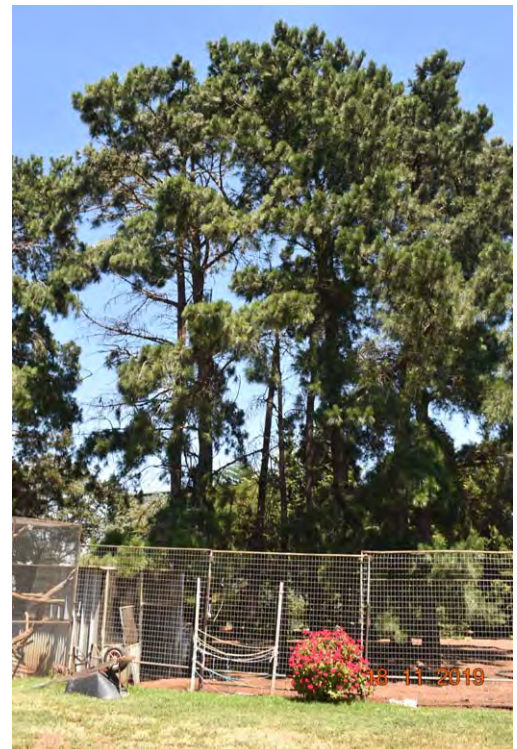

Asset ID:	447		
Label ID:	A188		
Botanical Name:	<i>Pinus radiata</i>		
Common Name:	Monterey Pine		
Origin:	Exotic	# of individual trees:	9
Height & Width (m):	8 x 3	DBH (cm):	22
Maturity:	Mature	Health:	Good
ULE:	20 to 40 years	Structure:	Good
Comments:			

Retention Value: Medium

TPZ radius (m): 2.64

SRZ radius (m): 2

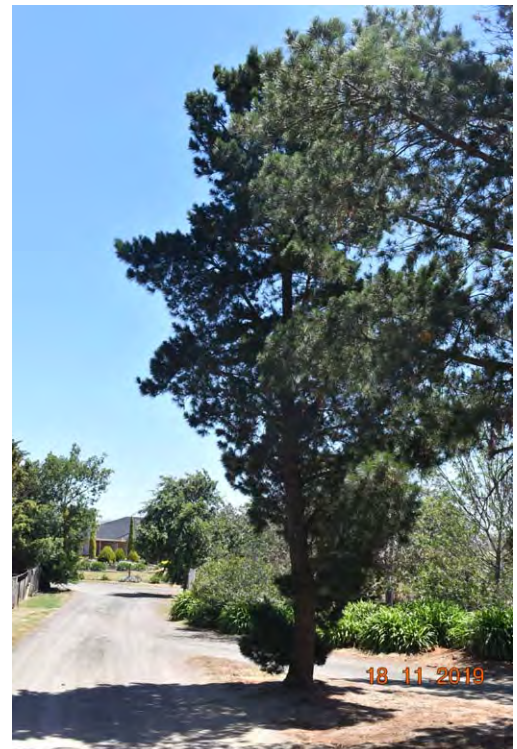
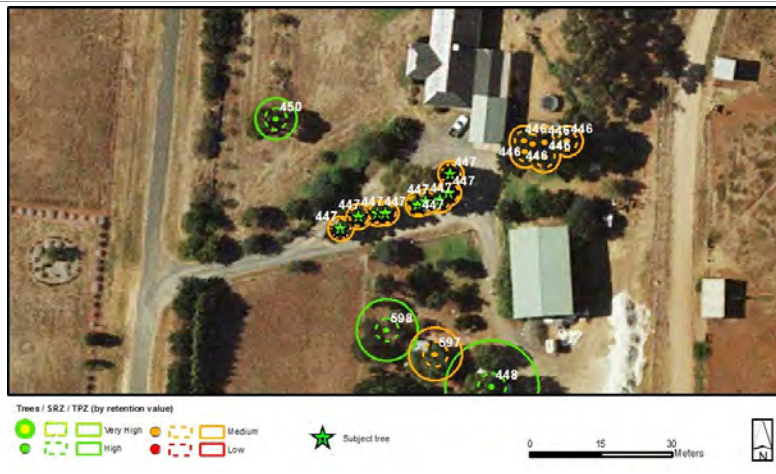

Asset ID:	448		
Label ID:	A189		
Botanical Name:	<i>Eucalyptus viminalis</i>		
Common Name:	Manna Gum		
Origin:	Indigenous	# of individual trees:	1
Height & Width (m):	12 x 10	DBH (cm):	82
Maturity:	Mature	Health:	Fair
ULE:	20 to 40 years	Structure:	Fair
Comments:			

Retention Value: High

TPZ radius (m): 9.84

SRZ radius (m): 2.93

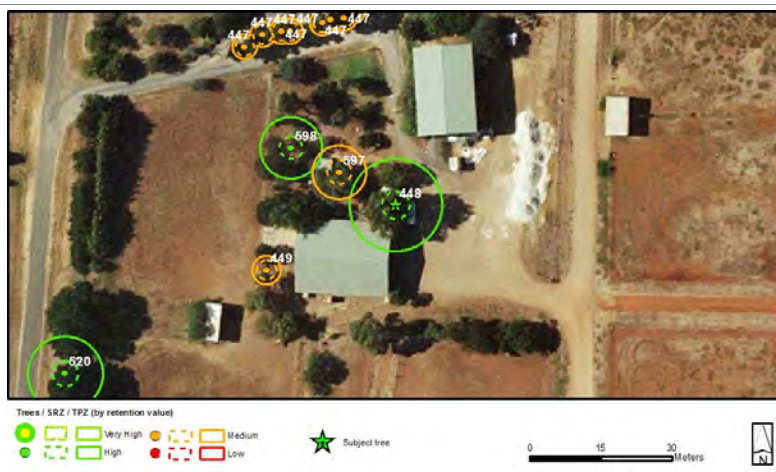

Asset ID:	449		
Label ID:	A190		
Botanical Name:	<i>Corymbia maculata</i>		
Common Name:	Spotted Gum		
Origin:	Native	# of individual trees:	1
Height & Width (m):	9 x 4	DBH (cm):	25
Maturity:	Mature	Health:	Good
ULE:	20 to 40 years	Structure:	Fair
Comments:			

Retention Value: Medium

TPZ radius (m): 3

SRZ radius (m): 2.08

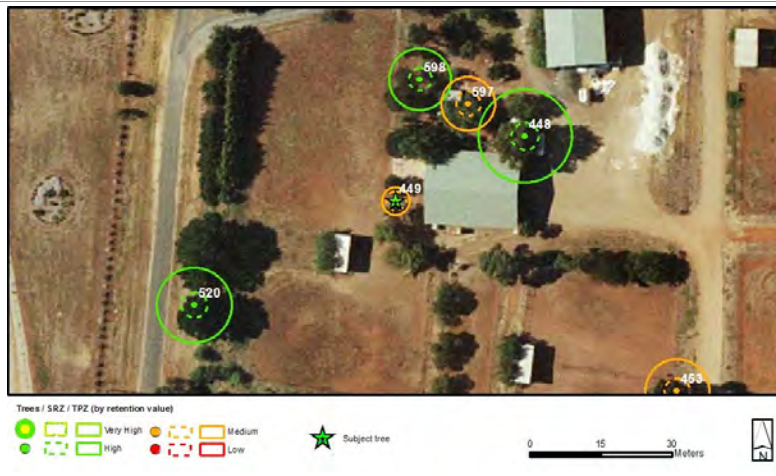

Asset ID:	450		
Label ID:	A191		
Botanical Name:	<i>Corymbia maculata</i>		
Common Name:	Spotted Gum		
Origin:	Native	# of individual trees:	1
Height & Width (m):	8 x 5	DBH (cm):	36
Maturity:	Mature	Health:	Good
ULE:	20 to 40 years	Structure:	Fair
Comments:			

Retention Value: High

TPZ radius (m): 4.32

SRZ radius (m): 2.34



Asset ID:	451		
Label ID:	A192		
Botanical Name:	<i>Corymbia maculata</i>		
Common Name:	Spotted Gum		
Origin:	Native	# of individual trees:	1
Height & Width (m):	10 x 4	DBH (cm):	31
Maturity:	Mature	Health:	Fair
ULE:	20 to 40 years	Structure:	Fair
Comments:			

Retention Value: Medium

TPZ radius (m): 3.72

SRZ radius (m): 2.18



Asset ID:	452		
Label ID:	A193		
Botanical Name:	<i>Eucalyptus cladocalyx</i>		
Common Name:	Sugar Gum		
Origin:	Native	# of individual trees:	1
Height & Width (m):	12 x 8	DBH (cm):	28
Maturity:	Mature	Health:	Fair
ULE:	20 to 40 years	Structure:	Fair
Comments:			

Retention Value: Medium

TPZ radius (m): 3.36

SRZ radius (m): 2.13



Asset ID:	453		
Label ID:	A194		
Botanical Name:	<i>Eucalyptus melliodora</i>		
Common Name:	Yellow Box		
Origin:	Indigenous	# of individual trees:	1
Height & Width (m):	10 x 8	DBH (cm):	56
Maturity:	Mature	Health:	Good
ULE:	20 to 40 years	Structure:	Poor
Comments:			

Retention Value: Medium

TPZ radius (m): 6.72

SRZ radius (m): 2.67



Asset ID:	454		
Label ID:	A195		
Botanical Name:	<i>Schinus molle</i>		
Common Name:	Peppercorn Tree		
Origin:	Exotic	# of individual trees:	1
Height & Width (m):	8 x 5	DBH (cm):	49
Maturity:	Mature	Health:	Good
ULE:	20 to 40 years	Structure:	Fair
Comments:			

Retention Value: Medium

TPZ radius (m): 5.88

SRZ radius (m): 2.51

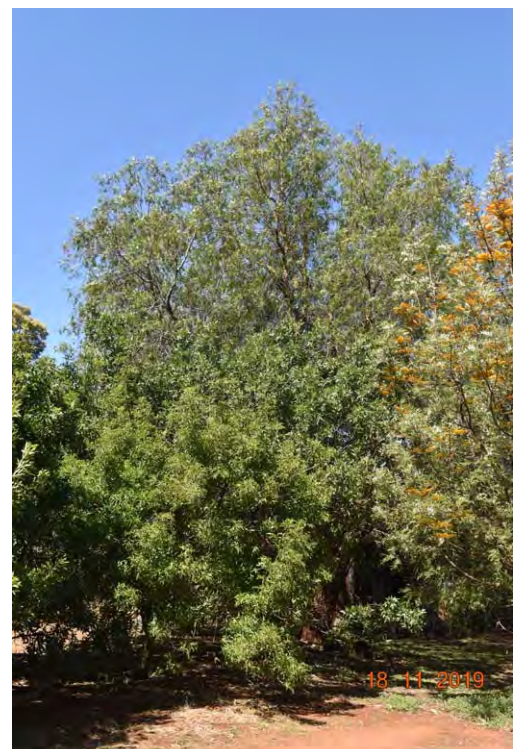

Asset ID:	455		
Label ID:	A196		
Botanical Name:	<i>Eucalyptus camaldulensis</i>		
Common Name:	River Red Gum		
Origin:	Indigenous	# of individual trees:	1
Height & Width (m):	8 x 5	DBH (cm):	28
Maturity:	Mature	Health:	Good
ULE:	20 to 40 years	Structure:	Fair
Comments:			

Retention Value: Medium

TPZ radius (m): 3.36

SRZ radius (m): 2.25



Asset ID:	456		
Label ID:	A197		
Botanical Name:	<i>Eucalyptus cladocalyx</i>		
Common Name:	Sugar Gum		
Origin:	Native	# of individual trees:	1
Height & Width (m):	8 x 5	DBH (cm):	34
Maturity:	Mature	Health:	Good
ULE:	20 to 40 years	Structure:	Fair
Comments:			

Retention Value: Medium

TPZ radius (m): 4.08

SRZ radius (m): 2.13



Asset ID:	457		
Label ID:	A198		
Botanical Name:	<i>Eucalyptus cladocalyx</i>		
Common Name:	Sugar Gum		
Origin:	Native	# of individual trees:	1
Height & Width (m):	7 x 4	DBH (cm):	26
Maturity:	Mature	Health:	Fair
ULE:	20 to 40 years	Structure:	Fair
Comments:			

Retention Value: Medium

TPZ radius (m): 3.12

SRZ radius (m): 1.85

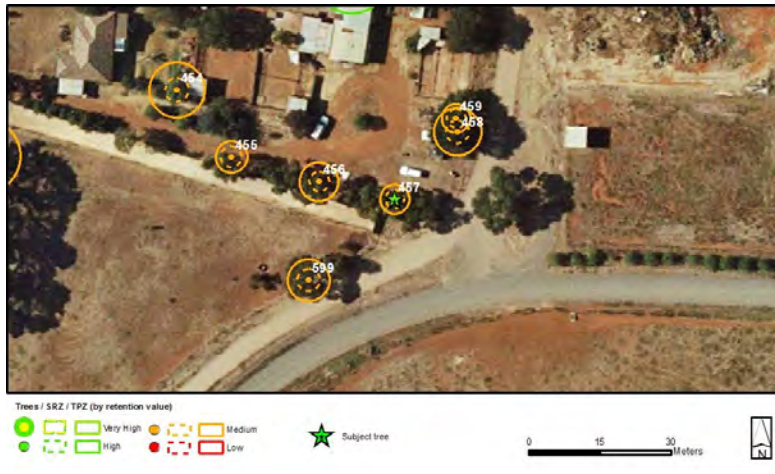

Asset ID:	458		
Label ID:	A199		
Botanical Name:	<i>Pinus radiata</i>		
Common Name:	Monterey Pine		
Origin:	Exotic	# of individual trees:	1
Height & Width (m):	7 x 9	DBH (cm):	42
Maturity:	Mature	Health:	Fair
ULE:	20 to 40 years	Structure:	Fair
Comments:			

Retention Value: Medium

TPZ radius (m): 5.04

SRZ radius (m): 2.47



Asset ID:	459		
Label ID:	A200		
Botanical Name:	<i>Pinus radiata</i>		
Common Name:	Monterey Pine		
Origin:	Exotic	# of individual trees:	1
Height & Width (m):	6 x 5	DBH (cm):	25
Maturity:	Mature	Health:	Good
ULE:	20 to 40 years	Structure:	Fair
Comments:			

Retention Value: Medium

TPZ radius (m): 3

SRZ radius (m): 2.08

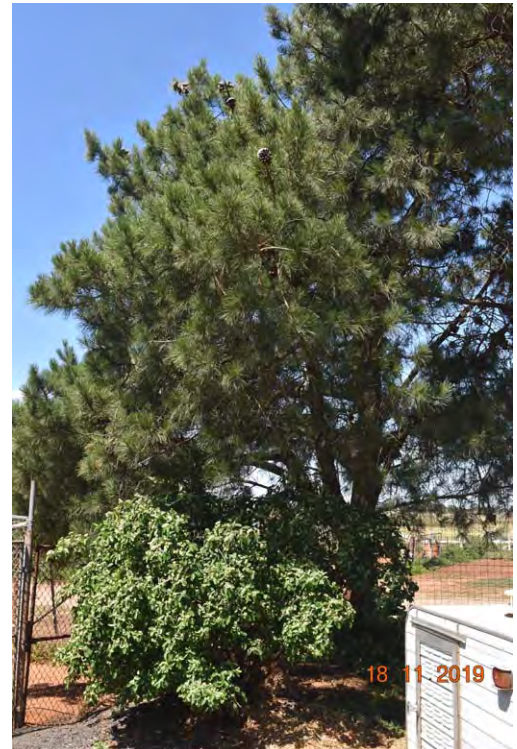

Asset ID:	460		
Label ID:	A201		
Botanical Name:	<i>Eucalyptus camaldulensis</i>		
Common Name:	River Red Gum		
Origin:	Indigenous	# of individual trees:	1
Height & Width (m):	7 x 6	DBH (cm):	35
Maturity:	Mature	Health:	Good
ULE:	40+ years	Structure:	Fair
Comments:			

Retention Value: Medium

TPZ radius (m): 4.2

SRZ radius (m): 2.3



Asset ID:	461		
Label ID:	A202		
Botanical Name:	<i>Eucalyptus cladocalyx</i>		
Common Name:	Sugar Gum		
Origin:	Native	# of individual trees:	1
Height & Width (m):	8 x 10	DBH (cm):	44
Maturity:	Mature	Health:	Good
ULE:	20 to 40 years	Structure:	Fair
Comments: Assessed from roadside			

Retention Value: Medium

TPZ radius (m): 5.28

SRZ radius (m): 2.57



Asset ID:	462		
Label ID:	A203		
Botanical Name:	<i>Eucalyptus cladocalyx</i>		
Common Name:	Sugar Gum		
Origin:	Native	# of individual trees:	17
Height & Width (m):	6 x 3	DBH (cm):	19
Maturity:	Semi mature	Health:	Good
ULE:	40+ years	Structure:	Good
Comments:			

Retention Value: Medium

TPZ radius (m): 2.28

SRZ radius (m): 1.85



Asset ID:	463		
Label ID:	A204		
Botanical Name:	<i>Eucalyptus cladocalyx</i>		
Common Name:	Sugar Gum		
Origin:	Native	# of individual trees:	1
Height & Width (m):	8 x 6	DBH (cm):	28
Maturity:	Mature	Health:	Good
ULE:	20 to 40 years	Structure:	Fair
Comments:			

Retention Value: Medium

TPZ radius (m): 3.36

SRZ radius (m): 2.15



Asset ID:	464		
Label ID:	A205		
Botanical Name:	<i>Eucalyptus polyanthemos</i>		
Common Name:	Red Box		
Origin:	Indigenous	# of individual trees:	1
Height & Width (m):	8 x 5	DBH (cm):	24
Maturity:	Mature	Health:	Good
ULE:	20 to 40 years	Structure:	Fair
Comments:			

Retention Value: Medium

TPZ radius (m): 2.88

SRZ radius (m): 1.94



Asset ID:	465		
Label ID:	A206		
Botanical Name:	<i>Eucalyptus sideroxylon</i>		
Common Name:	Red Ironbark		
Origin:	Native	# of individual trees:	1
Height & Width (m):	8 x 5	DBH (cm):	25
Maturity:	Mature	Health:	Good
ULE:	20 to 40 years	Structure:	Fair
Comments: Mistletoe in canopy			

Retention Value: Medium

TPZ radius (m): 3

SRZ radius (m): 2



Asset ID:	466		
Label ID:	A207		
Botanical Name:	<i>Eucalyptus sideroxylon</i>		
Common Name:	Red Ironbark		
Origin:	Native	# of individual trees:	1
Height & Width (m):	7 x 4	DBH (cm):	24
Maturity:	Mature	Health:	Good
ULE:	20 to 40 years	Structure:	Fair
Comments:			

Retention Value: Medium

TPZ radius (m): 2.88

SRZ radius (m): 2



Asset ID:	467		
Label ID:	A208		
Botanical Name:	<i>Eucalyptus sideroxylon</i>		
Common Name:	Red Ironbark		
Origin:	Native	# of individual trees:	1
Height & Width (m):	9 x 4	DBH (cm):	26
Maturity:	Mature	Health:	Fair
ULE:	20 to 40 years	Structure:	Fair
Comments:			

Retention Value: Medium

TPZ radius (m): 3.12

SRZ radius (m): 2.08



Asset ID:	468		
Label ID:	A209		
Botanical Name:	<i>Eucalyptus sideroxylon</i>		
Common Name:	Red Ironbark		
Origin:	Native	# of individual trees:	1
Height & Width (m):	7 x 6	DBH (cm):	33
Maturity:	Mature	Health:	Good
ULE:	40+ years	Structure:	Good
Comments:			

Retention Value: Medium

TPZ radius (m): 3.96

SRZ radius (m): 2.18



Asset ID:	469	<div>Retention Value: Medium</div>	
Label ID:	A210		
Botanical Name:	<i>Eucalyptus camaldulensis</i>		
Common Name:	River Red Gum		
Origin:	Indigenous	# of individual trees:	1
Height & Width (m):	9 x 5	DBH (cm):	19
Maturity:	Mature	Health:	Fair
ULE:	40+ years	Structure:	Fair
Comments:			

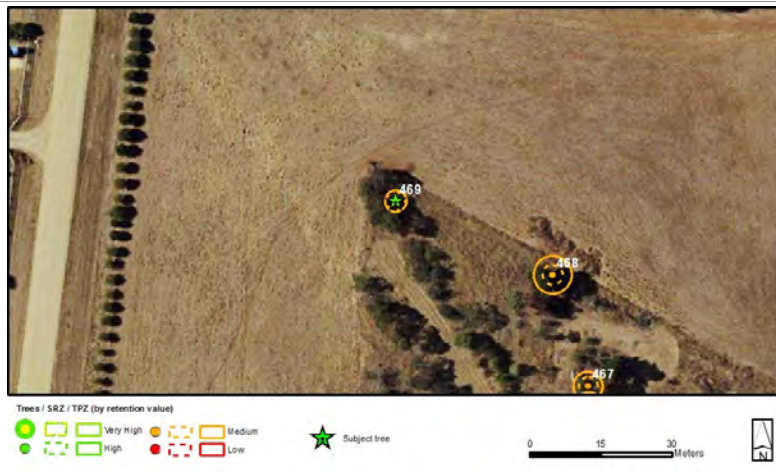

Asset ID:	470	<div>Retention Value: High</div>	
Label ID:	A211		
Botanical Name:	<i>Eucalyptus cladocalyx</i>		
Common Name:	Sugar Gum		
Origin:	Native	# of individual trees:	1
Height & Width (m):	11 x 9	DBH (cm):	52
Maturity:	Mature	Health:	Good
ULE:	40+ years	Structure:	Fair
Comments:			

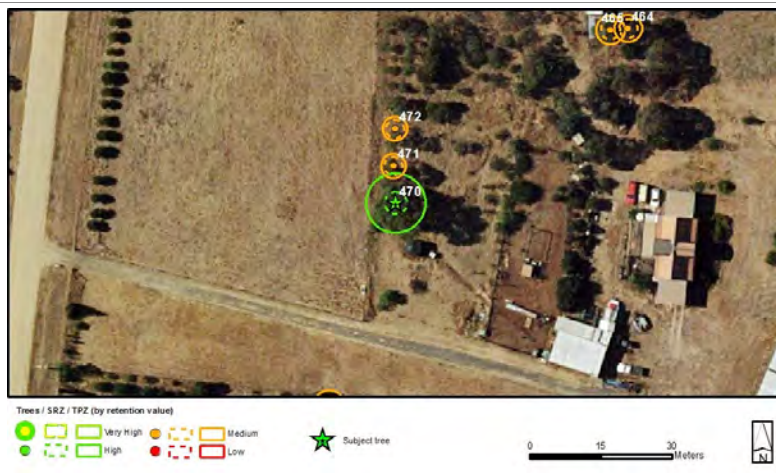

Asset ID:	471		
Label ID:	A212		
Botanical Name:	<i>Eucalyptus cladocalyx</i>		
Common Name:	Sugar Gum		
Origin:	Native	# of individual trees:	1
Height & Width (m):	8 x 5	DBH (cm):	22
Maturity:	Mature	Health:	Good
ULE:	40+ years	Structure:	Fair
Comments:			

Retention Value: Medium

TPZ radius (m): 2.64

SRZ radius (m): 1.91



Asset ID:	472		
Label ID:	A213		
Botanical Name:	<i>Eucalyptus camaldulensis</i>		
Common Name:	River Red Gum		
Origin:	Indigenous	# of individual trees:	1
Height & Width (m):	8 x 4	DBH (cm):	21
Maturity:	Mature	Health:	Good
ULE:	20 to 40 years	Structure:	Fair
Comments:			

Retention Value: Medium

TPZ radius (m): 2.52

SRZ radius (m): 1.91

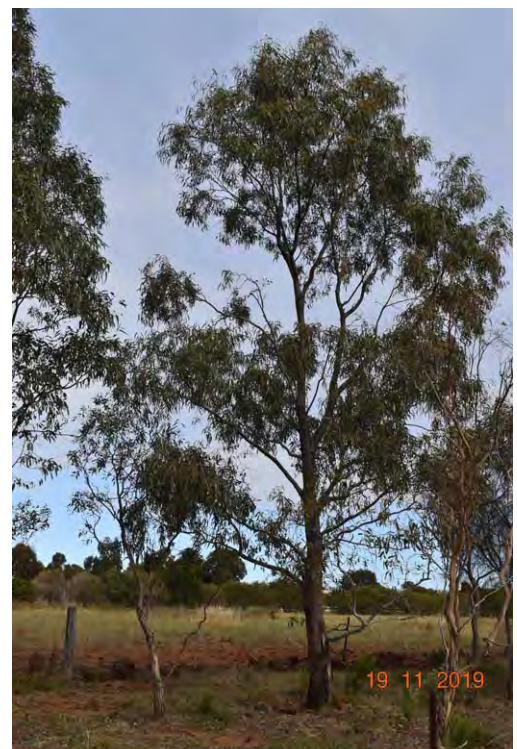

Asset ID:	473		
Label ID:	A214		
Botanical Name:	<i>Eucalyptus cladocalyx</i>		
Common Name:	Sugar Gum		
Origin:	Native	# of individual trees:	1
Height & Width (m):	9 x 5	DBH (cm):	28
Maturity:	Mature	Health:	Good
ULE:	40+ years	Structure:	Fair
Comments:			

Retention Value: Medium

TPZ radius (m): 3.36

SRZ radius (m): 2.08



Asset ID:	474		
Label ID:	A215		
Botanical Name:	<i>Eucalyptus cladocalyx</i>		
Common Name:	Sugar Gum		
Origin:	Native	# of individual trees:	1
Height & Width (m):	8 x 6	DBH (cm):	39
Maturity:	Mature	Health:	Good
ULE:	20 to 40 years	Structure:	Fair
Comments:			

Retention Value: High

TPZ radius (m): 4.68

SRZ radius (m): 2.41



Asset ID:	475		
Label ID:	A216		
Botanical Name:	<i>Eucalyptus cladocalyx</i>		
Common Name:	Sugar Gum		
Origin:	Native	# of individual trees:	1
Height & Width (m):	9 x 4	DBH (cm):	22
Maturity:	Mature	Health:	Good
ULE:	20 to 40 years	Structure:	Fair
Comments:			

Retention Value: Medium

TPZ radius (m): 2.64

SRZ radius (m): 1.82



Asset ID:	476		
Label ID:	A217		
Botanical Name:	<i>Eucalyptus cladocalyx</i>		
Common Name:	Sugar Gum		
Origin:	Native	# of individual trees:	1
Height & Width (m):	7 x 4	DBH (cm):	18
Maturity:	Semi mature	Health:	Good
ULE:	20 to 40 years	Structure:	Fair
Comments:			

Retention Value: Medium

TPZ radius (m): 2.16

SRZ radius (m): 1.72



Asset ID:	477		
Label ID:	A218		
Botanical Name:	<i>Eucalyptus viridis</i>		
Common Name:	Green Mallee		
Origin:	Indigenous	# of individual trees:	1
Height & Width (m):	7 x 8	DBH (cm):	31
Maturity:	Mature	Health:	Fair
ULE:	20 to 40 years	Structure:	Fair
Comments:			

Retention Value: Medium

TPZ radius (m): 3.72

SRZ radius (m): 2.18



Asset ID:	478		
Label ID:	A219		
Botanical Name:	<i>Eucalyptus occidentalis</i>		
Common Name:	Swamp Yate		
Origin:	Native	# of individual trees:	1
Height & Width (m):	7 x 8	DBH (cm):	27
Maturity:	Mature	Health:	Good
ULE:	20 to 40 years	Structure:	Good
Comments:			

Retention Value: Medium

TPZ radius (m): 3.24

SRZ radius (m): 2.15



Asset ID:	479		
Label ID:	A220		
Botanical Name:	<i>Eucalyptus occidentalis</i>		
Common Name:	Swamp Yate		
Origin:	Native	# of individual trees:	1
Height & Width (m):	7 x 8	DBH (cm):	26
Maturity:	Mature	Health:	Good
ULE:	20 to 40 years	Structure:	Fair
Comments:			

Retention Value: Medium

TPZ radius (m): 3.12

SRZ radius (m): 2



Asset ID:	480		
Label ID:	A221		
Botanical Name:	<i>Eucalyptus occidentalis</i>		
Common Name:	Swamp Yate		
Origin:	Native	# of individual trees:	1
Height & Width (m):	9 x 5	DBH (cm):	27
Maturity:	Mature	Health:	Good
ULE:	20 to 40 years	Structure:	Fair
Comments:			

Retention Value: Medium

TPZ radius (m): 3.24

SRZ radius (m): 2.25



Asset ID: 481
Label ID: B1
Botanical Name: *Cupressus macrocarpa* 'Aurea'
Common Name: Kashmir Cypress
Origin: Exotic **# of individual trees:** 1

Retention Value: High

TPZ radius (m): 6.48

SRZ radius (m): 2.57

Height & Width (m): 8 x 5 **DBH (cm):** 54
Maturity: Mature **Health:** Good
ULE: 20 to 40 years **Structure:** Good

Comments:



Asset ID: 482
Label ID: B2
Botanical Name: *Eucalyptus cladocalyx*
Common Name: Sugar Gum
Origin: Native **# of individual trees:** 1

Retention Value: Medium

TPZ radius (m): 6.24

SRZ radius (m): 2.71

Height & Width (m): 12 x 6 **DBH (cm):** 52
Maturity: Mature **Health:** Fair
ULE: 10 to 20 years **Structure:** Good

Comments: Mulch required



Asset ID:	483		
Label ID:	B3		
Botanical Name:	<i>Eucalyptus cladocalyx</i>		
Common Name:	Sugar Gum		
Origin:	Native	# of individual trees:	1
Height & Width (m):	9 x 5	DBH (cm):	34
Maturity:	Mature	Health:	Fair
ULE:	20 to 40 years	Structure:	Good
Comments: 1 with borer damage included union			

Retention Value: Medium

TPZ radius (m): 4.08

SRZ radius (m): 2.34



Asset ID:	484		
Label ID:	B4		
Botanical Name:	<i>Eucalyptus occidentalis</i>		
Common Name:	Swamp Yate		
Origin:	Native	# of individual trees:	1
Height & Width (m):	9 x 4	DBH (cm):	20
Maturity:	Mature	Health:	Fair
ULE:	20 to 40 years	Structure:	Fair
Comments:			

Retention Value: Medium

TPZ radius (m): 2.4

SRZ radius (m): 2

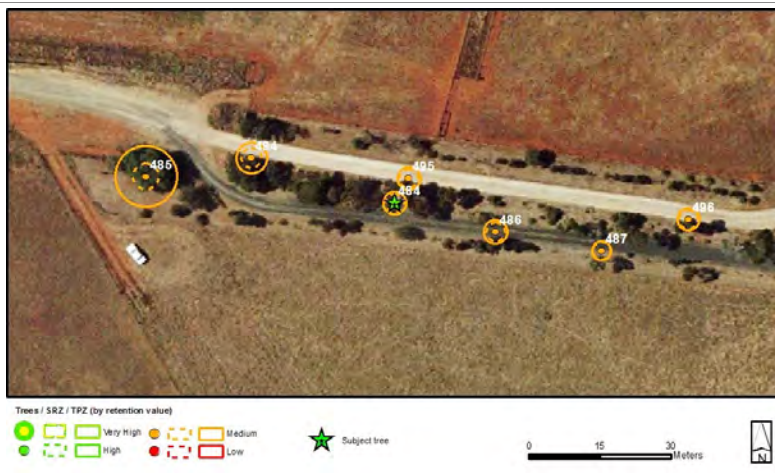

Asset ID:	485		
Label ID:	B5		
Botanical Name:	<i>Schinus molle</i>		
Common Name:	Peppercorn Tree		
Origin:	Exotic	# of individual trees:	1
Height & Width (m):	6 x 7	DBH (cm):	54
Maturity:	Mature	Health:	Fair
ULE:	20 to 40 years	Structure:	Fair
Comments: Multiple stems			

Retention Value: Medium

TPZ radius (m): 6.48

SRZ radius (m): 2.74



Asset ID:	486		
Label ID:	B6		
Botanical Name:	<i>Eucalyptus globulus</i>		
Common Name:	Blue Gum		
Origin:	Native	# of individual trees:	1
Height & Width (m):	7 x 4	DBH (cm):	21
Maturity:	Mature	Health:	Good
ULE:	20 to 40 years	Structure:	Fair
Comments:			

Retention Value: Medium

TPZ radius (m): 2.52

SRZ radius (m): 2.02



Asset ID:	487		
Label ID:	B7		
Botanical Name:	<i>Corymbia citriodora</i>		
Common Name:	Lemon-scented Gum		
Origin:	Native	# of individual trees:	1
Height & Width (m):	6 x 4	DBH (cm):	15
Maturity:	Semi mature	Health:	Good
ULE:	20 to 40 years	Structure:	Fair
Comments:			

Retention Value: Medium

TPZ radius (m): 2

SRZ radius (m): 1.85



Asset ID:	488		
Label ID:	B8		
Botanical Name:	<i>Eucalyptus cladocalyx</i>		
Common Name:	Sugar Gum		
Origin:	Native	# of individual trees:	1
Height & Width (m):	6 x 3	DBH (cm):	18
Maturity:	Semi mature	Health:	Good
ULE:	20 to 40 years	Structure:	Fair
Comments:			

Retention Value: Medium

TPZ radius (m): 2.16

SRZ radius (m): 1.94



Asset ID:	489		
Label ID:	B9		
Botanical Name:	<i>Eucalyptus cladocalyx</i>		
Common Name:	Sugar Gum		
Origin:	Native	# of individual trees:	1
Height & Width (m):	7 x 4	DBH (cm):	24
Maturity:	Mature	Health:	Good
ULE:	20 to 40 years	Structure:	Fair
Comments:			

Retention Value: Medium

TPZ radius (m): 2.88

SRZ radius (m): 2.1



Asset ID:	490		
Label ID:	B10		
Botanical Name:	<i>Eucalyptus tereticornis</i>		
Common Name:	Forest Red Gum		
Origin:	Native	# of individual trees:	1
Height & Width (m):	9 x 4	DBH (cm):	34
Maturity:	Mature	Health:	Good
ULE:	40+ years	Structure:	Good
Comments:			

Retention Value: High

TPZ radius (m): 4.08

SRZ radius (m): 2.37



Asset ID:	491	<div>Retention Value: High</div> <div>TPZ radius (m): 5.28</div> <div>SRZ radius (m): 2.59</div>		
Label ID:	B11			
Botanical Name:	<i>Eucalyptus melliodora</i>			
Common Name:	Yellow Box			
Origin:	Indigenous	# of individual trees:	1	
Height & Width (m):	10 x 7	DBH (cm):	44	
Maturity:	Mature	Health:	Good	
ULE:	20 to 40 years	Structure:	Fair	
Comments:				



Asset ID:	492	Retention Value: High		
Label ID:	B12			
Botanical Name:	<i>Eucalyptus melliodora</i>			
Common Name:	Yellow Box			
Origin:	Indigenous	# of individual trees:	1	
Height & Width (m):	9 x 7	DBH (cm):	55	
Maturity:	Mature	Health:	Fair	
ULE:	20 to 40 years	Structure:	Fair	
Comments:				



Asset ID:	493		
Label ID:	B13		
Botanical Name:	<i>Eucalyptus melliodora</i>		
Common Name:	Yellow Box		
Origin:	Indigenous	# of individual trees:	1
Height & Width (m):	8 x 3	DBH (cm):	21
Maturity:	Mature	Health:	Good
ULE:	20 to 40 years	Structure:	Fair
Comments: Within group of Low retention value trees			

Retention Value: Medium

TPZ radius (m): 2.52

SRZ radius (m): 2.02



Asset ID:	494		
Label ID:	B14		
Botanical Name:	<i>Eucalyptus cladocalyx</i>		
Common Name:	Sugar Gum		
Origin:	Native	# of individual trees:	1
Height & Width (m):	6 x 4	DBH (cm):	27
Maturity:	Mature	Health:	Good
ULE:	40+ years	Structure:	Good
Comments:			

Retention Value: Medium

TPZ radius (m): 3.24

SRZ radius (m): 2.18

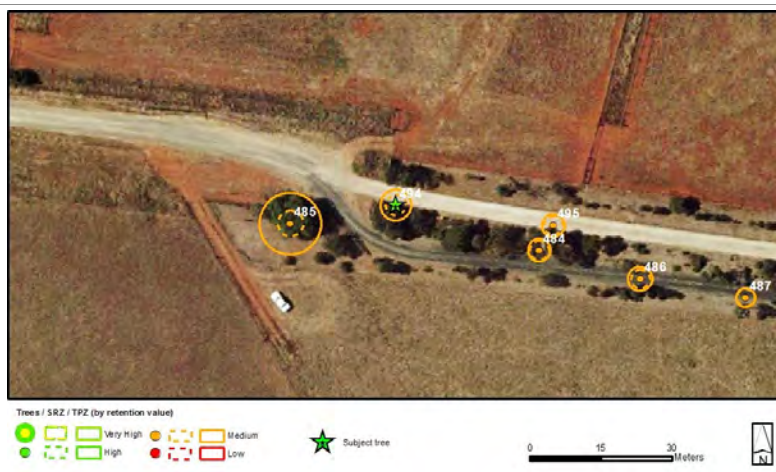

Asset ID:	495		
Label ID:	B15		
Botanical Name:	<i>Eucalyptus cladocalyx</i>		
Common Name:	Sugar Gum		
Origin:	Native	# of individual trees:	1
Height & Width (m):	6 x 4	DBH (cm):	20
Maturity:	Mature	Health:	Good
ULE:	20 to 40 years	Structure:	Fair
Comments:			

Retention Value: Medium

TPZ radius (m): 2.4

SRZ radius (m): 2

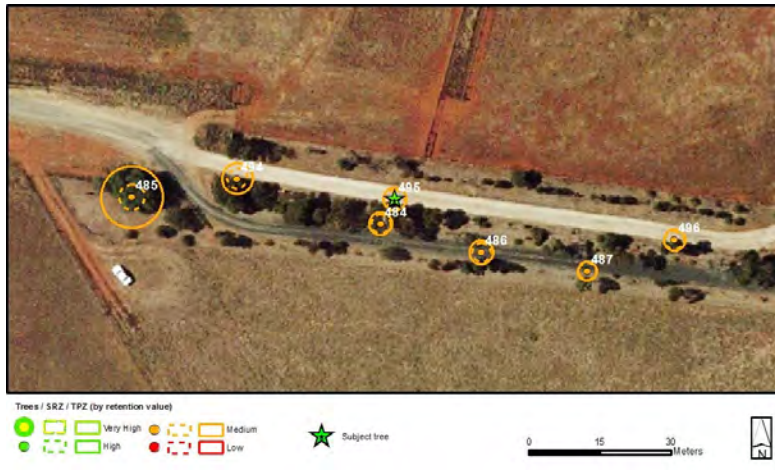

Asset ID:	496		
Label ID:	B16		
Botanical Name:	<i>Eucalyptus cladocalyx</i>		
Common Name:	Sugar Gum		
Origin:	Native	# of individual trees:	1
Height & Width (m):	7 x 6	DBH (cm):	19
Maturity:	Semi mature	Health:	Good
ULE:	20 to 40 years	Structure:	Fair
Comments:			

Retention Value: Medium

TPZ radius (m): 2.28

SRZ radius (m): 1.97



Asset ID:	497		
Label ID:	B17		
Botanical Name:	<i>Schinus molle</i>		
Common Name:	Peppercorn Tree		
Origin:	Exotic	# of individual trees:	1
Height & Width (m):	5 x 5	DBH (cm):	34
Maturity:	Mature	Health:	Good
ULE:	20 to 40 years	Structure:	Fair
Comments:			

Retention Value: Medium

TPZ radius (m): 4.08

SRZ radius (m): 2.34



Asset ID:	498		
Label ID:	B18		
Botanical Name:	<i>Acacia pendula</i>		
Common Name:	Weeping Myall		
Origin:	Native	# of individual trees:	1
Height & Width (m):	6 x 4	DBH (cm):	18
Maturity:	Semi mature	Health:	Good
ULE:	10 to 20 years	Structure:	Good
Comments:			

Retention Value: Medium

TPZ radius (m): 2.16

SRZ radius (m): 1.94

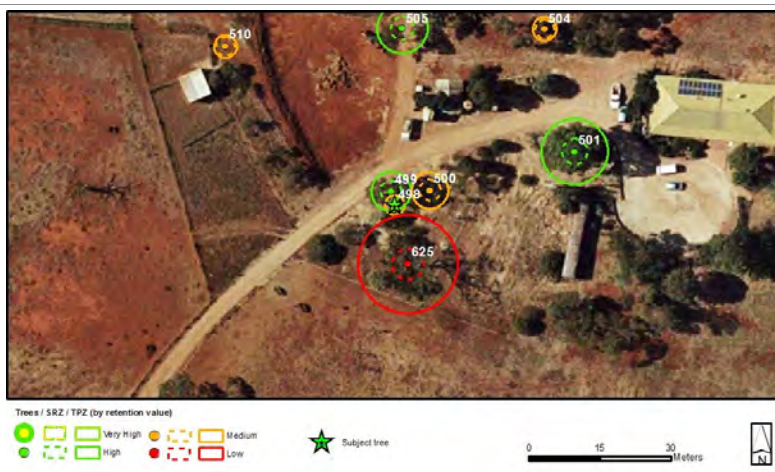

Asset ID:	499		
Label ID:	B19		
Botanical Name:	<i>Eucalyptus occidentalis</i>		
Common Name:	Swamp Yate		
Origin:	Native	# of individual trees:	1
Height & Width (m):	9 x 4	DBH (cm):	35
Maturity:	Mature	Health:	Good
ULE:	20 to 40 years	Structure:	Fair
Comments:			

Retention Value: High

TPZ radius (m): 4.2

SRZ radius (m): 2.25

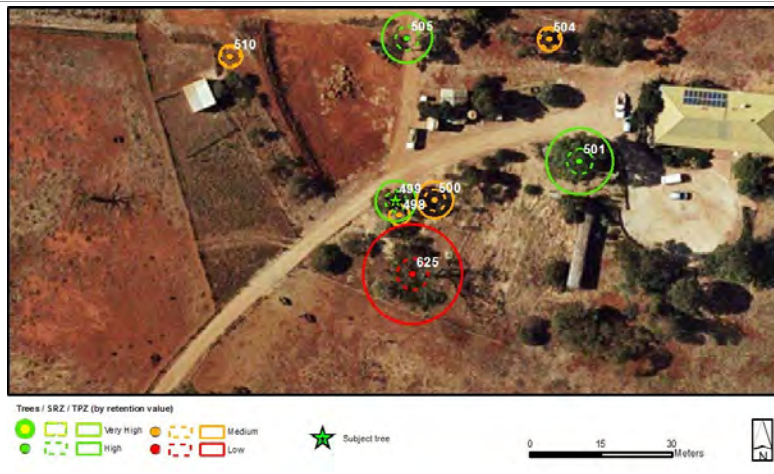

Asset ID:	500		
Label ID:	B20		
Botanical Name:	<i>Eucalyptus platypus</i>		
Common Name:	Moort		
Origin:	Native	# of individual trees:	1
Height & Width (m):	6 x 4	DBH (cm):	32
Maturity:	Mature	Health:	Good
ULE:	20 to 40 years	Structure:	Fair
Comments:			

Retention Value: Medium

TPZ radius (m): 3.84

SRZ radius (m): 2.3



Asset ID:	501		
Label ID:	B21		
Botanical Name:	<i>Eucalyptus camaldulensis</i>		
Common Name:	River Red Gum		
Origin:	Indigenous	# of individual trees:	1
Height & Width (m):	13 x 8	DBH (cm):	58
Maturity:	Mature	Health:	Good
ULE:	40+ years	Structure:	Good
Comments:			

Retention Value: High

TPZ radius (m): 6.96

SRZ radius (m): 2.73



Asset ID:	502		
Label ID:	B22		
Botanical Name:	<i>Eucalyptus leucoxylon</i>		
Common Name:	Yellow Gum		
Origin:	Native	# of individual trees:	1
Height & Width (m):	10 x 5	DBH (cm):	23
Maturity:	Mature	Health:	Good
ULE:	40+ years	Structure:	Good
Comments:			

Retention Value: Medium

TPZ radius (m): 2.76

SRZ radius (m): 2.08



Asset ID:	503		
Label ID:	B23		
Botanical Name:	<i>Eucalyptus leucoxylon</i>		
Common Name:	Yellow Gum		
Origin:	Native	# of individual trees:	1
Height & Width (m):	6 x 4	DBH (cm):	22
Maturity:	Mature	Health:	Fair
ULE:	40+ years	Structure:	Good
Comments:			

Retention Value: Medium

TPZ radius (m): 2.64

SRZ radius (m): 2.05



Asset ID:	504		
Label ID:	B24		
Botanical Name:	<i>Eucalyptus sideroxylon</i>		
Common Name:	Red Ironbark		
Origin:	Native	# of individual trees:	1
Height & Width (m):	7 x 3	DBH (cm):	21
Maturity:	Mature	Health:	Good
ULE:	20 to 40 years	Structure:	Fair
Comments:			

Retention Value: Medium

TPZ radius (m): 2.52

SRZ radius (m): 2.02



Asset ID:	505		
Label ID:	B25		
Botanical Name:	<i>Eucalyptus leucoxylon</i>		
Common Name:	Yellow Gum		
Origin:	Native	# of individual trees:	1
Height & Width (m):	10 x 6	DBH (cm):	44
Maturity:	Mature	Health:	Good
ULE:	40+ years	Structure:	Fair
Comments:			

Retention Value: High

TPZ radius (m): 5.28

SRZ radius (m): 2.51

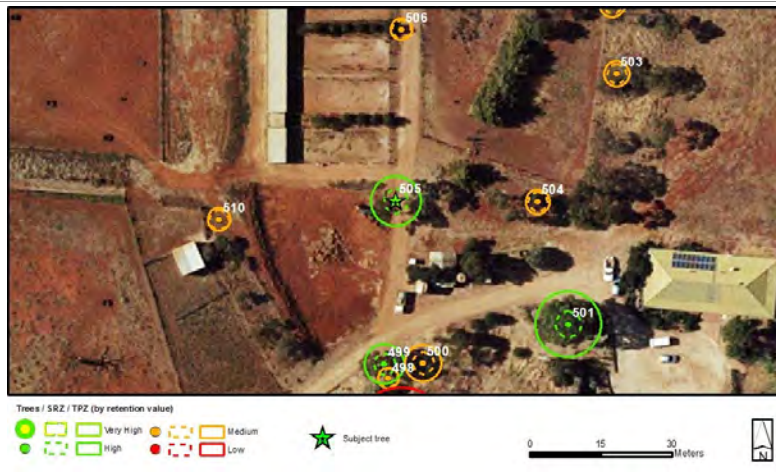

Asset ID:	506		
Label ID:	B26		
Botanical Name:	<i>Eucalyptus cladocalyx</i>		
Common Name:	Sugar Gum		
Origin:	Native	# of individual trees:	1
Height & Width (m):	7 x 4	DBH (cm):	19
Maturity:	Semi mature	Health:	Good
ULE:	40+ years	Structure:	Good
Comments:			

Retention Value: Medium

TPZ radius (m): 2.28

SRZ radius (m): 1.97



Asset ID:	507		
Label ID:	B27		
Botanical Name:	<i>Eucalyptus polyanthemos</i>		
Common Name:	Red Box		
Origin:	Indigenous	# of individual trees:	1
Height & Width (m):	6 x 2	DBH (cm):	17
Maturity:	Semi mature	Health:	Good
ULE:	40+ years	Structure:	Fair
Comments:			

Retention Value: Medium

TPZ radius (m): 2.04

SRZ radius (m): 1.91



Asset ID:	508		
Label ID:	B28		
Botanical Name:	<i>Eucalyptus melliodora</i>		
Common Name:	Yellow Box		
Origin:	Indigenous	# of individual trees:	1
Height & Width (m):	6 x 3	DBH (cm):	16
Maturity:	Semi mature	Health:	Good
ULE:	40+ years	Structure:	Good
Comments:			

Retention Value: Medium

TPZ radius (m): 2

SRZ radius (m): 1.88



Asset ID:	509		
Label ID:	B29		
Botanical Name:	<i>Eucalyptus cladocalyx</i>		
Common Name:	Sugar Gum		
Origin:	Native	# of individual trees:	1
Height & Width (m):	6 x 4	DBH (cm):	23
Maturity:	Mature	Health:	Good
ULE:	40+ years	Structure:	Fair
Comments:			

Retention Value: Medium

TPZ radius (m): 2.76

SRZ radius (m): 2.08



Asset ID:	510		
Label ID:	B30		
Botanical Name:	<i>Eucalyptus polyanthemos</i>		
Common Name:	Red Box		
Origin:	Indigenous	# of individual trees:	1
Height & Width (m):	6 x 5	DBH (cm):	20
Maturity:	Mature	Health:	Fair
ULE:	20 to 40 years	Structure:	Fair
Comments:			

Retention Value: Medium

TPZ radius (m): 2.4

SRZ radius (m): 2



Asset ID:	511		
Label ID:	B31		
Botanical Name:	<i>Schinus molle</i>		
Common Name:	Peppercorn Tree		
Origin:	Exotic	# of individual trees:	1
Height & Width (m):	8 x 9	DBH (cm):	75
Maturity:	Mature	Health:	Good
ULE:	20 to 40 years	Structure:	Fair
Comments:			

Retention Value: Medium

TPZ radius (m): 9

SRZ radius (m): 3.09



Asset ID:	512		
Label ID:	B32		
Botanical Name:	<i>Eucalyptus polyanthemos</i>		
Common Name:	Red Box		
Origin:	Indigenous	# of individual trees:	1
Height & Width (m):	7 x 4	DBH (cm):	26
Maturity:	Mature	Health:	Good
ULE:	40+ years	Structure:	Fair
Comments:			

Retention Value: Medium

TPZ radius (m): 3.12

SRZ radius (m): 2.15



Asset ID:	513		
Label ID:	B33		
Botanical Name:	<i>Eucalyptus globulus</i>		
Common Name:	Blue Gum		
Origin:	Native	# of individual trees:	1
Height & Width (m):	6 x 5	DBH (cm):	29
Maturity:	Mature	Health:	Good
ULE:	40+ years	Structure:	Fair
Comments:			

Retention Value: Medium

TPZ radius (m): 3.48

SRZ radius (m): 2.23



Asset ID:	514		
Label ID:	B34		
Botanical Name:	<i>Schinus molle</i>		
Common Name:	Peppercorn Tree		
Origin:	Exotic	# of individual trees:	1
Height & Width (m):	8 x 7	DBH (cm):	38
Maturity:	Mature	Health:	Good
ULE:	40+ years	Structure:	Good
Comments:			

Retention Value: Medium

TPZ radius (m): 4.56

SRZ radius (m): 2.43



Asset ID:	515		
Label ID:	B35		
Botanical Name:	<i>Eucalyptus microcarpa</i>		
Common Name:	Grey Box		
Origin:	Indigenous	# of individual trees:	1
Height & Width (m):	9 x 5	DBH (cm):	42
Maturity:	Mature	Health:	Good
ULE:	40+ years	Structure:	Good
Comments:			

Retention Value: High

TPZ radius (m): 5.04

SRZ radius (m): 2.39



Asset ID:	516		
Label ID:	B36		
Botanical Name:	<i>Eucalyptus microcarpa</i>		
Common Name:	Grey Box		
Origin:	Indigenous	# of individual trees:	1
Height & Width (m):	14 x 8	DBH (cm):	50
Maturity:	Mature	Health:	Good
ULE:	10 to 20 years	Structure:	Poor
Comments:			

Retention Value: High

TPZ radius (m): 6

SRZ radius (m): 2.95



Asset ID:	517		
Label ID:	B37		
Botanical Name:	<i>Eucalyptus cladocalyx</i>		
Common Name:	Sugar Gum		
Origin:	Native	# of individual trees:	1
Height & Width (m):	7 x 6	DBH (cm):	23
Maturity:	Mature	Health:	Good
ULE:	10 to 20 years	Structure:	Fair
Comments:			

Retention Value: Medium

TPZ radius (m): 2.76

SRZ radius (m): 2.08



Asset ID:	518		
Label ID:	B38		
Botanical Name:	<i>Eucalyptus cladocalyx</i>		
Common Name:	Sugar Gum		
Origin:	Native	# of individual trees:	1
Height & Width (m):	15 x 9	DBH (cm):	48
Maturity:	Mature	Health:	Good
ULE:	20 to 40 years	Structure:	Fair
Comments:			

Retention Value: Medium

TPZ radius (m): 5.76

SRZ radius (m): 2.63



Asset ID:	519		
Label ID:	B39		
Botanical Name:	<i>Eucalyptus cladocalyx</i>		
Common Name:	Sugar Gum		
Origin:	Native	# of individual trees:	1
Height & Width (m):	8 x 11	DBH (cm):	37
Maturity:	Mature	Health:	Good
ULE:	20 to 40 years	Structure:	Poor
Comments:			

Retention Value: Medium

TPZ radius (m): 4.44

SRZ radius (m): 2.41



Asset ID:	520		
Label ID:	B40		
Botanical Name:	<i>Pinus radiata</i>		
Common Name:	Monterey Pine		
Origin:	Exotic	# of individual trees:	1
Height & Width (m):	9 x 5	DBH (cm):	66
Maturity:	Mature	Health:	Good
ULE:	40+ years	Structure:	Fair
Comments: DAB estimated due to low branches			

Retention Value: High

TPZ radius (m): 7.92

SRZ radius (m): 2.74

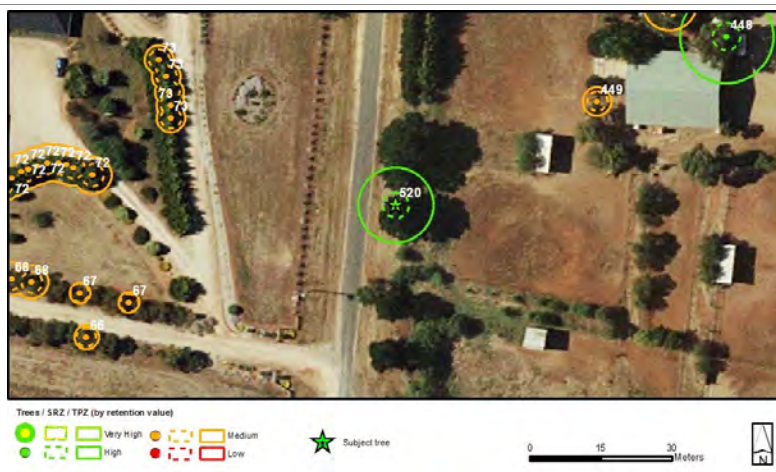

Asset ID:	521		
Label ID:	B41		
Botanical Name:	<i>Pinus radiata</i>		
Common Name:	Monterey Pine		
Origin:	Exotic	# of individual trees:	1
Height & Width (m):	10 x 6	DBH (cm):	65
Maturity:	Mature	Health:	Fair
ULE:	20 to 40 years	Structure:	Fair
Comments: Within row of Low retention value trees			

Retention Value: Medium

TPZ radius (m): 7.8

SRZ radius (m): 2.93



Asset ID:	522		
Label ID:	B42		
Botanical Name:	<i>Pinus radiata</i>		
Common Name:	Monterey Pine		
Origin:	Exotic	# of individual trees:	1
Height & Width (m):	9 x 11	DBH (cm):	85
Maturity:	Mature	Health:	Good
ULE:	40+ years	Structure:	Good
Comments:			

Retention Value: High

TPZ radius (m): 10.2

SRZ radius (m): 2.97

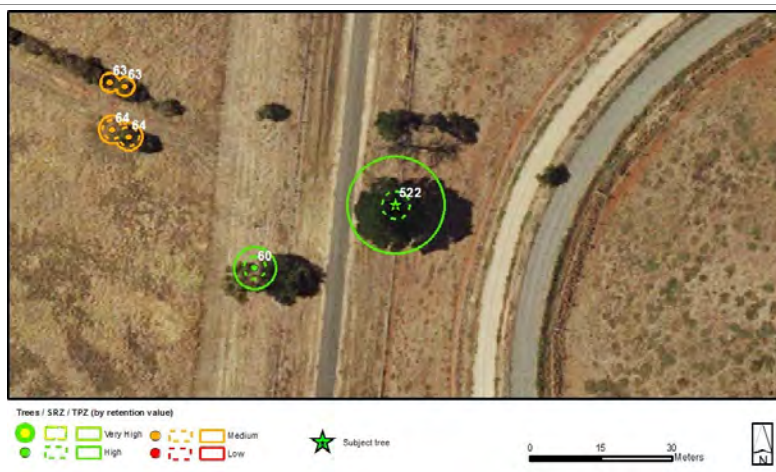

Asset ID:	523		
Label ID:	B43		
Botanical Name:	<i>Eucalyptus camaldulensis</i>		
Common Name:	River Red Gum		
Origin:	Indigenous	# of individual trees:	1
Height & Width (m):	16 x 6	DBH (cm):	64
Maturity:	Mature	Health:	Fair
ULE:	20 to 40 years	Structure:	Fair
Comments:			

Retention Value: Medium

TPZ radius (m): 7.68

SRZ radius (m): 2.92



Asset ID:	524		
Label ID:	B44		
Botanical Name:	<i>Pinus radiata</i>		
Common Name:	Monterey Pine		
Origin:	Exotic	# of individual trees:	1
Height & Width (m):	11 x 6	DBH (cm):	51
Maturity:	Mature	Health:	Good
ULE:	40+ years	Structure:	Good
Comments:			

Retention Value: High

TPZ radius (m): 6.12

SRZ radius (m): 2.63



Asset ID:	525		
Label ID:	B45		
Botanical Name:	<i>Eucalyptus cladocalyx</i>		
Common Name:	Sugar Gum		
Origin:	Native	# of individual trees:	1
Height & Width (m):	13 x 9	DBH (cm):	40
Maturity:	Mature	Health:	Good
ULE:	40+ years	Structure:	Fair
Comments:			

Retention Value: High

TPZ radius (m): 4.8

SRZ radius (m): 2.25



Asset ID:	526		
Label ID:	B46		
Botanical Name:	<i>Eucalyptus cladocalyx</i>		
Common Name:	Sugar Gum		
Origin:	Native	# of individual trees:	1
Height & Width (m):	14 x 7	DBH (cm):	46
Maturity:	Mature	Health:	Good
ULE:	40+ years	Structure:	Good
Comments:			

Retention Value: High

TPZ radius (m): 5.52

SRZ radius (m): 2.49



Asset ID:	527		
Label ID:	B47		
Botanical Name:	<i>Eucalyptus microcarpa</i>		
Common Name:	Grey Box		
Origin:	Indigenous	# of individual trees:	1
Height & Width (m):	19 x 12	DBH (cm):	77
Maturity:	Mature	Health:	Good
ULE:	40+ years	Structure:	Good
Comments:			

Retention Value: High

TPZ radius (m): 9.24

SRZ radius (m): 3.01



Asset ID:	528		
Label ID:	B48		
Botanical Name:	<i>Eucalyptus microcarpa</i>		
Common Name:	Grey Box		
Origin:	Indigenous	# of individual trees:	1
Height & Width (m):	7 x 4	DBH (cm):	24
Maturity:	Mature	Health:	Fair
ULE:	40+ years	Structure:	Good
Comments:			

Retention Value: Medium

TPZ radius (m): 2.88

SRZ radius (m): 2.1



Asset ID: 529
Label ID: B49
Botanical Name: *Eucalyptus microcarpa*
Common Name: Grey Box
Origin: Indigenous **# of individual trees:** 1

Retention Value: Medium

TPZ radius (m): 6.84

SRZ radius (m): 2.8

Height & Width (m): 11 x 10 **DBH (cm):** 57
Maturity: Mature **Health:** Fair
ULE: 20 to 40 years **Structure:** Fair

Comments: Potential to retain as habitat with underplanting

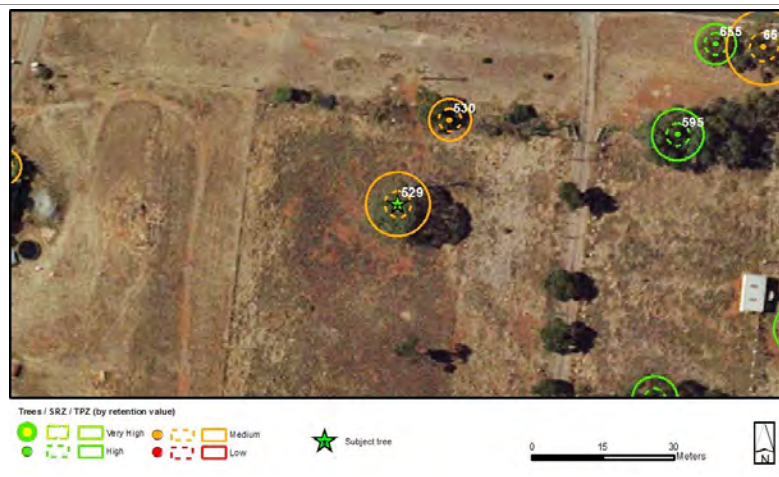

Asset ID: 530
Label ID: B50
Botanical Name: *Eucalyptus cladocalyx*
Common Name: Sugar Gum
Origin: Native **# of individual trees:** 1

Retention Value: Medium

TPZ radius (m): 4.44

SRZ radius (m): 2.41

Height & Width (m): 7 x 8 **DBH (cm):** 37
Maturity: Mature **Health:** Fair
ULE: 20 to 40 years **Structure:** Fair

Comments:



Asset ID:	531		
Label ID:	B51		
Botanical Name:	<i>Corymbia citriodora</i>		
Common Name:	Lemon-scented Gum		
Origin:	Native	# of individual trees:	1
Height & Width (m):	8 x 8	DBH (cm):	23
Maturity:	Mature	Health:	Fair
ULE:	20 to 40 years	Structure:	Fair
Comments:			

Retention Value: Medium

TPZ radius (m): 2.76

SRZ radius (m): 2.08



Asset ID:	532		
Label ID:	B52		
Botanical Name:	<i>Eucalyptus spathulata</i>		
Common Name:	Swamp Mallet		
Origin:	Native	# of individual trees:	1
Height & Width (m):	7 x 5	DBH (cm):	32
Maturity:	Mature	Health:	Good
ULE:	40+ years	Structure:	Fair
Comments:			

Retention Value: Medium

TPZ radius (m): 3.84

SRZ radius (m): 2.3



Asset ID:	533		
Label ID:	B53		
Botanical Name:	<i>Eucalyptus leucoxylon</i>		
Common Name:	Yellow Gum		
Origin:	Native	# of individual trees:	1
Height & Width (m):	7 x 7	DBH (cm):	30
Maturity:	Mature	Health:	Good
ULE:	40+ years	Structure:	Good
Comments:			

Retention Value: Medium

TPZ radius (m): 3.6

SRZ radius (m): 2.25



Asset ID:	534		
Label ID:	B54		
Botanical Name:	<i>Eucalyptus camaldulensis</i>		
Common Name:	River Red Gum		
Origin:	Indigenous	# of individual trees:	1
Height & Width (m):	6 x 4	DBH (cm):	20
Maturity:	Mature	Health:	Good
ULE:	40+ years	Structure:	Fair
Comments:			

Retention Value: Medium

TPZ radius (m): 2.4

SRZ radius (m): 2



Asset ID:	535		
Label ID:	B55		
Botanical Name:	<i>Eucalyptus camaldulensis</i>		
Common Name:	River Red Gum		
Origin:	Indigenous	# of individual trees:	1
Height & Width (m):	7 x 4	DBH (cm):	21
Maturity:	Mature	Health:	Good
ULE:	40+ years	Structure:	Fair
Comments:			

Retention Value: Medium

TPZ radius (m): 2.52

SRZ radius (m): 2.02



Asset ID:	536		
Label ID:	B56		
Botanical Name:	<i>Eucalyptus camaldulensis</i>		
Common Name:	River Red Gum		
Origin:	Indigenous	# of individual trees:	1
Height & Width (m):	8 x 6	DBH (cm):	29
Maturity:	Mature	Health:	Fair
ULE:	40+ years	Structure:	Good
Comments:			

Retention Value: Medium

TPZ radius (m): 3.48

SRZ radius (m): 2.23



Asset ID:	537		
Label ID:	B57		
Botanical Name:	<i>Eucalyptus microcarpa</i>		
Common Name:	Grey Box		
Origin:	Indigenous	# of individual trees:	1
Height & Width (m):	8 x 5	DBH (cm):	25
Maturity:	Mature	Health:	Good
ULE:	40+ years	Structure:	Good
Comments:			

Retention Value: Medium

TPZ radius (m): 3

SRZ radius (m): 2.13

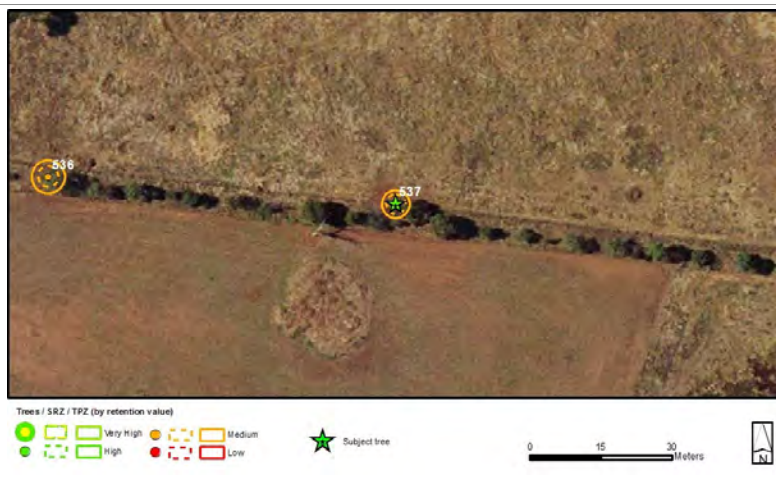

Asset ID:	538		
Label ID:	B58		
Botanical Name:	<i>Eucalyptus camaldulensis</i>		
Common Name:	River Red Gum		
Origin:	Indigenous	# of individual trees:	1
Height & Width (m):	8 x 5	DBH (cm):	34
Maturity:	Mature	Health:	Good
ULE:	40+ years	Structure:	Fair
Comments:			

Retention Value: High

TPZ radius (m): 4.08

SRZ radius (m): 2.32

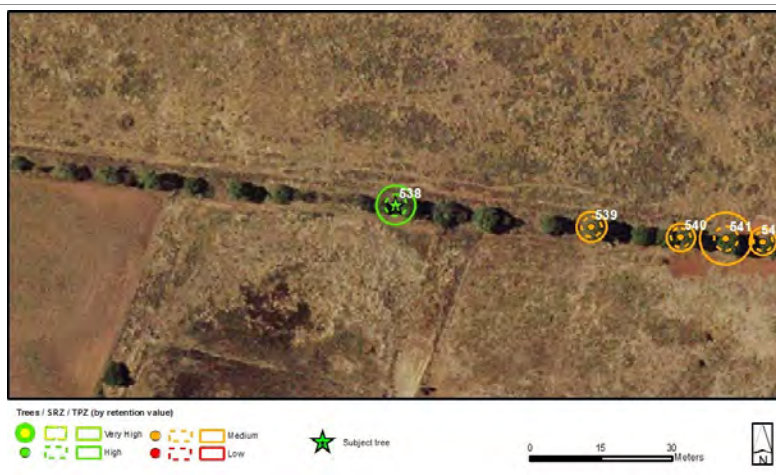

Asset ID:	539		
Label ID:	B59		
Botanical Name:	<i>Eucalyptus microcarpa</i>		
Common Name:	Grey Box		
Origin:	Indigenous	# of individual trees:	1
Height & Width (m):	7 x 4	DBH (cm):	26
Maturity:	Mature	Health:	Good
ULE:	40+ years	Structure:	Fair
Comments:			

Retention Value: Medium

TPZ radius (m): 3.12

SRZ radius (m): 2.15



Asset ID:	540		
Label ID:	B60		
Botanical Name:	<i>Eucalyptus microcarpa</i>		
Common Name:	Grey Box		
Origin:	Indigenous	# of individual trees:	1
Height & Width (m):	7 x 4	DBH (cm):	25
Maturity:	Mature	Health:	Good
ULE:	40+ years	Structure:	Fair
Comments:			

Retention Value: Medium

TPZ radius (m): 3

SRZ radius (m): 2.13



Asset ID:	541		
Label ID:	B61		
Botanical Name:	<i>Eucalyptus microcarpa</i>		
Common Name:	Grey Box		
Origin:	Indigenous	# of individual trees:	1
Height & Width (m):	7 x 4	DBH (cm):	46
Maturity:	Mature	Health:	Good
ULE:	20 to 40 years	Structure:	Fair
Comments:			

Retention Value: Medium

TPZ radius (m): 5.52

SRZ radius (m): 2.59



Asset ID:	542		
Label ID:	B62		
Botanical Name:	<i>Eucalyptus microcarpa</i>		
Common Name:	Grey Box		
Origin:	Indigenous	# of individual trees:	1
Height & Width (m):	7 x 3	DBH (cm):	24
Maturity:	Mature	Health:	Fair
ULE:	40+ years	Structure:	Good
Comments:			

Retention Value: Medium

TPZ radius (m): 2.88

SRZ radius (m): 2.1



Asset ID:	543		
Label ID:	B63		
Botanical Name:	<i>Eucalyptus microcarpa</i>		
Common Name:	Grey Box		
Origin:	Indigenous	# of individual trees:	1
Height & Width (m):	6 x 3	DBH (cm):	19
Maturity:	Semi mature	Health:	Fair
ULE:	40+ years	Structure:	Good
Comments:			

Retention Value: Medium

TPZ radius (m): 2.28

SRZ radius (m): 1.97

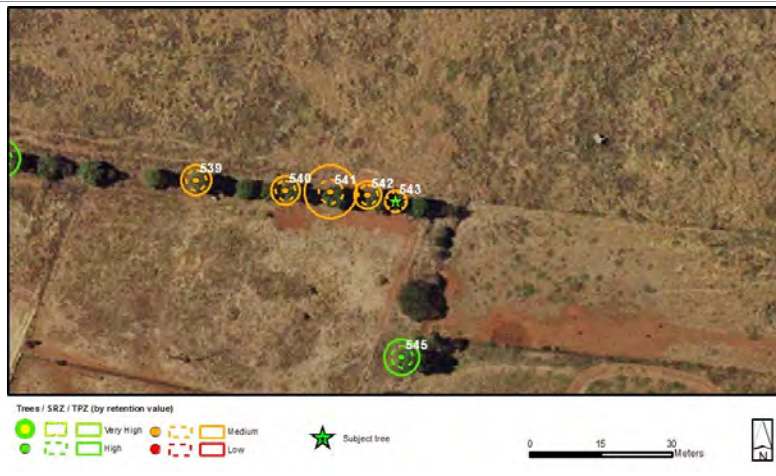

Asset ID:	544		
Label ID:	B64		
Botanical Name:	<i>Eucalyptus microcarpa</i>		
Common Name:	Grey Box		
Origin:	Indigenous	# of individual trees:	1
Height & Width (m):	10 x 7	DBH (cm):	80
Maturity:	Mature	Health:	Good
ULE:	40+ years	Structure:	Fair
Comments: Significant habitat, DBH & DAB estimated due to beehive			

Retention Value: High

TPZ radius (m): 9.6

SRZ radius (m): 3.01



Asset ID:	545		
Label ID:	B65		
Botanical Name:	<i>Eucalyptus microcarpa</i>		
Common Name:	Grey Box		
Origin:	Indigenous	# of individual trees:	1
Height & Width (m):	8 x 5	DBH (cm):	31
Maturity:	Mature	Health:	Good
ULE:	40+ years	Structure:	Good
Comments:			

Retention Value: High

TPZ radius (m): 3.72

SRZ radius (m): 2.32



Asset ID:	546		
Label ID:	B66		
Botanical Name:	<i>Eucalyptus microcarpa</i>		
Common Name:	Grey Box		
Origin:	Indigenous	# of individual trees:	1
Height & Width (m):	6 x 6	DBH (cm):	23
Maturity:	Mature	Health:	Good
ULE:	40+ years	Structure:	Good
Comments:			

Retention Value: Medium

TPZ radius (m): 2.76

SRZ radius (m): 2.08



Asset ID:	547		
Label ID:	B67		
Botanical Name:	<i>Eucalyptus camaldulensis</i>		
Common Name:	River Red Gum		
Origin:	Indigenous	# of individual trees:	1
Height & Width (m):	9 x 7	DBH (cm):	47
Maturity:	Mature	Health:	Good
ULE:	40+ years	Structure:	Good
Comments:			

Retention Value: High

TPZ radius (m): 5.64

SRZ radius (m): 2.57



Asset ID:	548		
Label ID:	B68		
Botanical Name:	<i>Eucalyptus camaldulensis</i>		
Common Name:	River Red Gum		
Origin:	Indigenous	# of individual trees:	1
Height & Width (m):	7 x 4	DBH (cm):	24
Maturity:	Mature	Health:	Fair
ULE:	40+ years	Structure:	Good
Comments:			

Retention Value: Medium

TPZ radius (m): 2.88

SRZ radius (m): 2.1



Asset ID:	549		
Label ID:	B69		
Botanical Name:	<i>Eucalyptus camaldulensis</i>		
Common Name:	River Red Gum		
Origin:	Indigenous	# of individual trees:	1
Height & Width (m):	6 x 5	DBH (cm):	24
Maturity:	Mature	Health:	Good
ULE:	40+ years	Structure:	Fair
Comments:			

Retention Value: Medium

TPZ radius (m): 2.88

SRZ radius (m): 2.1



Asset ID:	550		
Label ID:	B70		
Botanical Name:	<i>Eucalyptus microcarpa</i>		
Common Name:	Grey Box		
Origin:	Indigenous	# of individual trees:	1
Height & Width (m):	18 x 15	DBH (cm):	102
Maturity:	Mature	Health:	Good
ULE:	20 to 40 years	Structure:	Fair
Comments: Significant habitat			

Retention Value: Very High

TPZ radius (m): 12.24

SRZ radius (m): 3.63

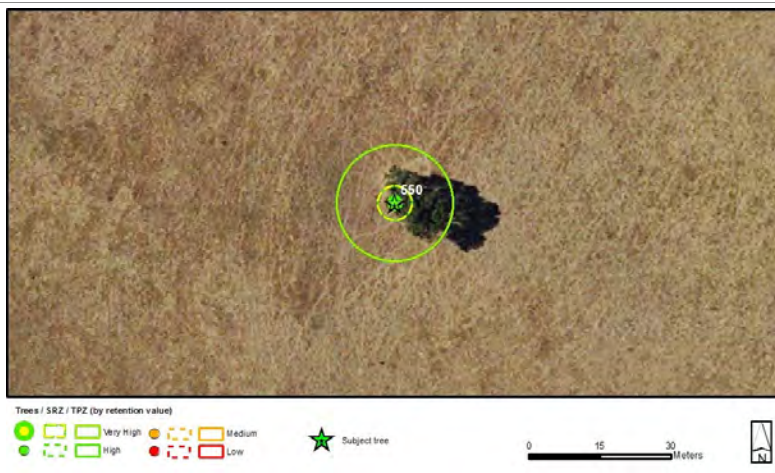

Asset ID:	551		
Label ID:	B71		
Botanical Name:	<i>Eucalyptus sideroxylon</i>		
Common Name:	Red Ironbark		
Origin:	Native	# of individual trees:	1
Height & Width (m):	13 x 8	DBH (cm):	43
Maturity:	Mature	Health:	Good
ULE:	10 to 20 years	Structure:	Fair
Comments:			

Retention Value: Medium

TPZ radius (m): 5.16

SRZ radius (m): 2.53



Asset ID:	552		
Label ID:	B72		
Botanical Name:	<i>Eucalyptus globulus</i>		
Common Name:	Blue Gum		
Origin:	Native	# of individual trees:	1
Height & Width (m):	13 x 9	DBH (cm):	70
Maturity:	Mature	Health:	Good
ULE:	20 to 40 years	Structure:	Good
Comments:			

Retention Value: High

TPZ radius (m): 8.4

SRZ radius (m): 2.85



Asset ID:	553		
Label ID:	B73		
Botanical Name:	<i>Eucalyptus globulus</i>		
Common Name:	Blue Gum		
Origin:	Native	# of individual trees:	1
Height & Width (m):	13 x 6	DBH (cm):	42
Maturity:	Mature	Health:	Good
ULE:	10 to 20 years	Structure:	Fair
Comments:			

Retention Value: Medium

TPZ radius (m): 5.04

SRZ radius (m): 2.51



Asset ID:	554		
Label ID:	B74		
Botanical Name:	<i>Eucalyptus camaldulensis</i>		
Common Name:	River Red Gum		
Origin:	Indigenous	# of individual trees:	1
Height & Width (m):	12 x 6	DBH (cm):	40
Maturity:	Mature	Health:	Good
ULE:	40+ years	Structure:	Good
Comments:			

Retention Value: High

TPZ radius (m): 4.8

SRZ radius (m): 2.39



Asset ID:	555		
Label ID:	B75		
Botanical Name:	<i>Eucalyptus camaldulensis</i>		
Common Name:	River Red Gum		
Origin:	Indigenous	# of individual trees:	1
Height & Width (m):	12 x 8	DBH (cm):	38
Maturity:	Mature	Health:	Good
ULE:	40+ years	Structure:	Good
Comments:			

Retention Value: High

TPZ radius (m): 4.56

SRZ radius (m): 2.37



Asset ID:	556		
Label ID:	B76		
Botanical Name:	<i>Eucalyptus camaldulensis</i>		
Common Name:	River Red Gum		
Origin:	Indigenous	# of individual trees:	1
Height & Width (m):	9 x 8	DBH (cm):	32
Maturity:	Mature	Health:	Good
ULE:	40+ years	Structure:	Good
Comments:			

Retention Value: High

TPZ radius (m): 3.84

SRZ radius (m): 2.15



Asset ID:	557		
Label ID:	B77		
Botanical Name:	<i>Eucalyptus sideroxylon</i>		
Common Name:	Red Ironbark		
Origin:	Native	# of individual trees:	1
Height & Width (m):	7 x 4	DBH (cm):	27
Maturity:	Mature	Health:	Fair
ULE:	20 to 40 years	Structure:	Fair
Comments:			

Retention Value: Medium

TPZ radius (m): 3.24

SRZ radius (m): 2.18



Asset ID:	558		
Label ID:	B78		
Botanical Name:	<i>Eucalyptus camaldulensis</i>		
Common Name:	River Red Gum		
Origin:	Indigenous	# of individual trees:	1
Height & Width (m):	6 x 4	DBH (cm):	26
Maturity:	Mature	Health:	Fair
ULE:	40+ years	Structure:	Good
Comments:			

Retention Value: Medium

TPZ radius (m): 3.12

SRZ radius (m): 2.15



Asset ID:	559		
Label ID:	B79		
Botanical Name:	<i>Eucalyptus microcarpa</i>		
Common Name:	Grey Box		
Origin:	Indigenous	# of individual trees:	1
Height & Width (m):	6 x 4	DBH (cm):	27
Maturity:	Mature	Health:	Fair
ULE:	40+ years	Structure:	Good
Comments:			

Retention Value: Medium

TPZ radius (m): 3.24

SRZ radius (m): 2.18

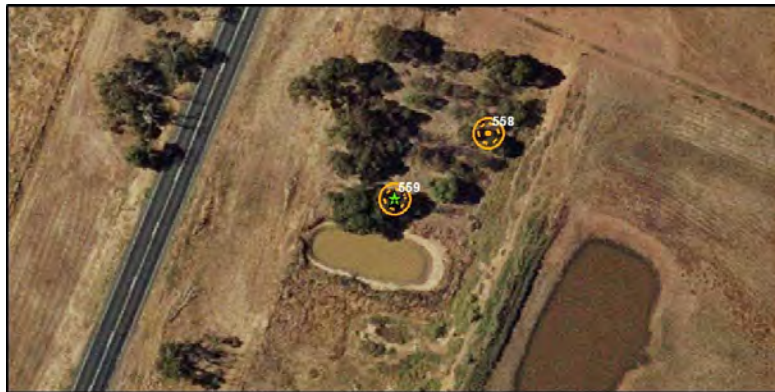

0 15 30 Meters



Asset ID:	560		
Label ID:	B80		
Botanical Name:	<i>Eucalyptus microcarpa</i>		
Common Name:	Grey Box		
Origin:	Indigenous	# of individual trees:	1
Height & Width (m):	7 x 2	DBH (cm):	17
Maturity:	Semi mature	Health:	Good
ULE:	40+ years	Structure:	Good
Comments:			

Retention Value: Medium

TPZ radius (m): 2.04

SRZ radius (m): 1.91

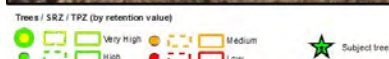

0 15 30 Meters



Asset ID:	561		
Label ID:	B81		
Botanical Name:	<i>Eucalyptus microcarpa</i>		
Common Name:	Grey Box		
Origin:	Indigenous	# of individual trees:	1
Height & Width (m):	8 x 3	DBH (cm):	19
Maturity:	Semi mature	Health:	Good
ULE:	40+ years	Structure:	Fair
Comments:			

Retention Value: Medium

TPZ radius (m): 2.28

SRZ radius (m): 1.97



Asset ID:	562		
Label ID:	B82		
Botanical Name:	<i>Eucalyptus microcarpa</i>		
Common Name:	Grey Box		
Origin:	Indigenous	# of individual trees:	1
Height & Width (m):	8 x 3	DBH (cm):	18
Maturity:	Semi mature	Health:	Good
ULE:	40+ years	Structure:	Good
Comments:			

Retention Value: Medium

TPZ radius (m): 2.16

SRZ radius (m): 1.94



Asset ID:	563		
Label ID:	B83		
Botanical Name:	<i>Eucalyptus microcarpa</i>		
Common Name:	Grey Box		
Origin:	Indigenous	# of individual trees:	1
Height & Width (m):	9 x 4	DBH (cm):	17
Maturity:	Semi mature	Health:	Good
ULE:	40+ years	Structure:	Good
Comments:			

Retention Value: Medium

TPZ radius (m): 2.04

SRZ radius (m): 1.91



Asset ID:	564		
Label ID:	B84		
Botanical Name:	<i>Eucalyptus camaldulensis</i>		
Common Name:	River Red Gum		
Origin:	Indigenous	# of individual trees:	1
Height & Width (m):	8 x 10	DBH (cm):	74
Maturity:	Mature	Health:	Fair
ULE:	20 to 40 years	Structure:	Fair
Comments:			

Retention Value: High

TPZ radius (m): 8.88

SRZ radius (m): 2.85

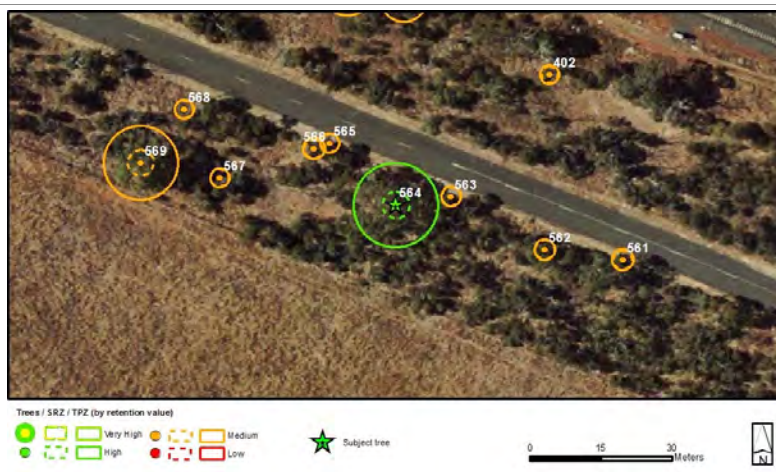

Asset ID:	565		
Label ID:	B85		
Botanical Name:	<i>Eucalyptus microcarpa</i>		
Common Name:	Grey Box		
Origin:	Indigenous	# of individual trees:	1
Height & Width (m):	9 x 4	DBH (cm):	17
Maturity:	Semi mature	Health:	Good
ULE:	40+ years	Structure:	Good
Comments:			

Retention Value: Medium

TPZ radius (m): 2.04

SRZ radius (m): 1.91



Asset ID:	566		
Label ID:	B86		
Botanical Name:	<i>Eucalyptus microcarpa</i>		
Common Name:	Grey Box		
Origin:	Indigenous	# of individual trees:	1
Height & Width (m):	9 x 4	DBH (cm):	19
Maturity:	Semi mature	Health:	Good
ULE:	40+ years	Structure:	Good
Comments:			

Retention Value: Medium

TPZ radius (m): 2.28

SRZ radius (m): 1.97



Asset ID:	567		
Label ID:	B87		
Botanical Name:	<i>Eucalyptus microcarpa</i>		
Common Name:	Grey Box		
Origin:	Indigenous	# of individual trees:	1
Height & Width (m):	7 x 4	DBH (cm):	16
Maturity:	Semi mature	Health:	Good
ULE:	40+ years	Structure:	Good
Comments:			

Retention Value: Medium

TPZ radius (m): 2

SRZ radius (m): 1.88



Asset ID:	568		
Label ID:	B88		
Botanical Name:	<i>Eucalyptus microcarpa</i>		
Common Name:	Grey Box		
Origin:	Indigenous	# of individual trees:	1
Height & Width (m):	7 x 3	DBH (cm):	16
Maturity:	Semi mature	Health:	Fair
ULE:	40+ years	Structure:	Good
Comments:			

Retention Value: Medium

TPZ radius (m): 2

SRZ radius (m): 1.88

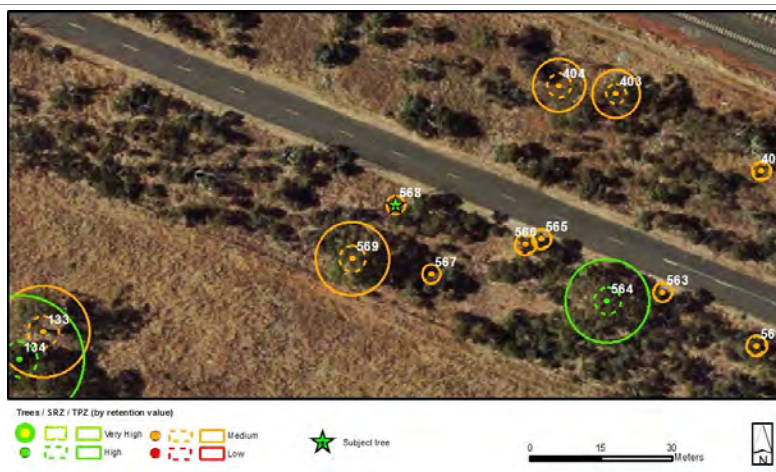

Asset ID:	569		
Label ID:	B89		
Botanical Name:	<i>Eucalyptus microcarpa</i>		
Common Name:	Grey Box		
Origin:	Indigenous	# of individual trees:	1
Height & Width (m):	12 x 12	DBH (cm):	65
Maturity:	Mature	Health:	Fair
ULE:	10 to 20 years	Structure:	Poor
Comments:			

Retention Value: Medium

TPZ radius (m): 7.8

SRZ radius (m): 2.76



Asset ID:	570		
Label ID:	B90		
Botanical Name:	<i>Eucalyptus microcarpa</i>		
Common Name:	Grey Box		
Origin:	Indigenous	# of individual trees:	1
Height & Width (m):	12 x 5	DBH (cm):	37
Maturity:	Mature	Health:	Fair
ULE:	10 to 20 years	Structure:	Fair
Comments:			

Retention Value: Medium

TPZ radius (m): 4.44

SRZ radius (m): 2.41



Asset ID:	571		
Label ID:	B91		
Botanical Name:	<i>Eucalyptus camaldulensis</i>		
Common Name:	River Red Gum		
Origin:	Indigenous	# of individual trees:	1
Height & Width (m):	11 x 8	DBH (cm):	57
Maturity:	Mature	Health:	Fair
ULE:	40+ years	Structure:	Good
Comments:			

Retention Value: High

TPZ radius (m): 6.84

SRZ radius (m): 2.57



Asset ID:	572		
Label ID:	B92		
Botanical Name:	<i>Eucalyptus camaldulensis</i>		
Common Name:	River Red Gum		
Origin:	Indigenous	# of individual trees:	1
Height & Width (m):	11 x 7	DBH (cm):	39
Maturity:	Mature	Health:	Fair
ULE:	40+ years	Structure:	Good
Comments:			

Retention Value: High

TPZ radius (m): 4.68

SRZ radius (m): 2.37



Asset ID:	573		
Label ID:	B93		
Botanical Name:	<i>Eucalyptus camaldulensis</i>		
Common Name:	River Red Gum		
Origin:	Indigenous	# of individual trees:	1
Height & Width (m):	14 x 17	DBH (cm):	95
Maturity:	Mature	Health:	Poor
ULE:	10 to 20 years	Structure:	Fair
Comments: Potential to retain as habitat with underplanting			

Retention Value: Low

TPZ radius (m): 11.4

SRZ radius (m): 3.51

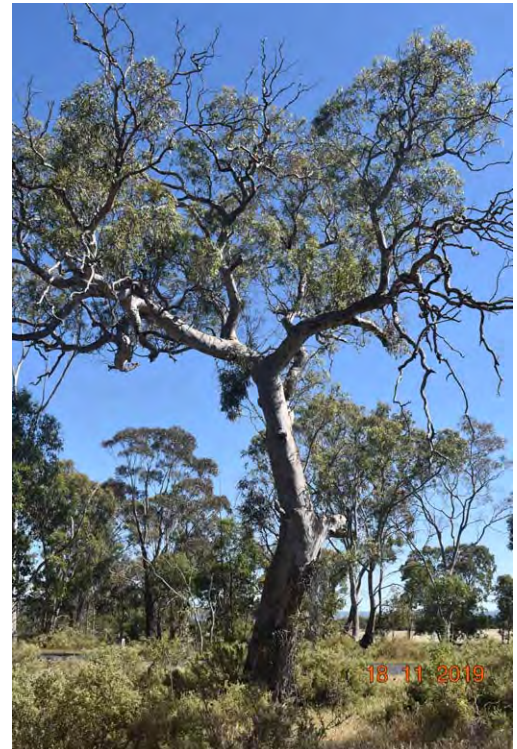

Asset ID:	574		
Label ID:	B94		
Botanical Name:	<i>Eucalyptus camaldulensis</i>		
Common Name:	River Red Gum		
Origin:	Indigenous	# of individual trees:	1
Height & Width (m):	12 x 7	DBH (cm):	43
Maturity:	Mature	Health:	Fair
ULE:	10 to 20 years	Structure:	Fair
Comments:			

Retention Value: Medium

TPZ radius (m): 5.16

SRZ radius (m): 2.53



Asset ID:	575		
Label ID:	B95		
Botanical Name:	<i>Eucalyptus camaldulensis</i>		
Common Name:	River Red Gum		
Origin:	Indigenous	# of individual trees:	1
Height & Width (m):	9 x 14	DBH (cm):	71
Maturity:	Mature	Health:	Good
ULE:	40+ years	Structure:	Good
Comments:			

Retention Value: High

TPZ radius (m): 8.52

SRZ radius (m): 2.87



Asset ID:	576		
Label ID:	B96		
Botanical Name:	<i>Eucalyptus camaldulensis</i>		
Common Name:	River Red Gum		
Origin:	Indigenous	# of individual trees:	1
Height & Width (m):	12 x 15	DBH (cm):	86
Maturity:	Mature	Health:	Good
ULE:	40+ years	Structure:	Good
Comments:			

Retention Value: High

TPZ radius (m): 10.32

SRZ radius (m): 2.81



Asset ID:	577		
Label ID:	B97		
Botanical Name:	<i>Eucalyptus camaldulensis</i>		
Common Name:	River Red Gum		
Origin:	Indigenous	# of individual trees:	1
Height & Width (m):	11 x 9	DBH (cm):	70
Maturity:	Mature	Health:	Good
ULE:	20 to 40 years	Structure:	Fair
Comments:			

Retention Value: High

TPZ radius (m): 8.4

SRZ radius (m): 2.74



Asset ID:	578		
Label ID:	B98		
Botanical Name:	<i>Eucalyptus camaldulensis</i>		
Common Name:	River Red Gum		
Origin:	Indigenous	# of individual trees:	1
Height & Width (m):	10 x 7	DBH (cm):	27
Maturity:	Mature	Health:	Good
ULE:	20 to 40 years	Structure:	Fair
Comments:			

Retention Value: Medium

TPZ radius (m): 3.24

SRZ radius (m): 2.18



Asset ID:	579		
Label ID:	B99		
Botanical Name:	<i>Eucalyptus camaldulensis</i>		
Common Name:	River Red Gum		
Origin:	Indigenous	# of individual trees:	1
Height & Width (m):	8 x 12	DBH (cm):	67
Maturity:	Mature	Health:	Good
ULE:	40+ years	Structure:	Good
Comments: DAB estimated due to undergrowth			

Retention Value: High

TPZ radius (m): 8.04

SRZ radius (m): 2.78



Asset ID:	580		
Label ID:	B100		
Botanical Name:	<i>Eucalyptus camaldulensis</i>		
Common Name:	River Red Gum		
Origin:	Indigenous	# of individual trees:	1
Height & Width (m):	8 x 4	DBH (cm):	29
Maturity:	Mature	Health:	Fair
ULE:	40+ years	Structure:	Good
Comments:			

Retention Value: Medium

TPZ radius (m): 3.48

SRZ radius (m): 2.23



Asset ID:	581		
Label ID:	B101		
Botanical Name:	<i>Eucalyptus camaldulensis</i>		
Common Name:	River Red Gum		
Origin:	Indigenous	# of individual trees:	1
Height & Width (m):	9 x 7	DBH (cm):	56
Maturity:	Mature	Health:	Fair
ULE:	20 to 40 years	Structure:	Fair
Comments:			

Retention Value: High

TPZ radius (m): 6.72

SRZ radius (m): 2.47



Asset ID:	582		
Label ID:	B102		
Botanical Name:	<i>Eucalyptus camaldulensis</i>		
Common Name:	River Red Gum		
Origin:	Indigenous	# of individual trees:	1
Height & Width (m):	10 x 11	DBH (cm):	76
Maturity:	Mature	Health:	Good
ULE:	40+ years	Structure:	Good
Comments:			

Retention Value: High

TPZ radius (m): 9.12

SRZ radius (m): 2.8

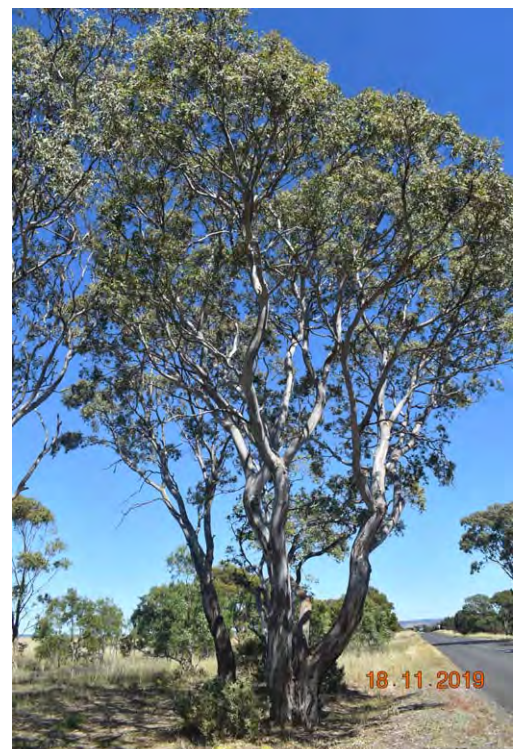

Asset ID:	583		
Label ID:	B103		
Botanical Name:	<i>Eucalyptus camaldulensis</i>		
Common Name:	River Red Gum		
Origin:	Indigenous	# of individual trees:	1
Height & Width (m):	9 x 8	DBH (cm):	50
Maturity:	Mature	Health:	Fair
ULE:	40+ years	Structure:	Good
Comments:			

Retention Value: High

TPZ radius (m): 6

SRZ radius (m): 2.47



Asset ID:	584		
Label ID:	B104		
Botanical Name:	<i>Eucalyptus camaldulensis</i>		
Common Name:	River Red Gum		
Origin:	Indigenous	# of individual trees:	1
Height & Width (m):	8 x 8	DBH (cm):	51
Maturity:	Mature	Health:	Good
ULE:	40+ years	Structure:	Good
Comments:			

Retention Value: High

TPZ radius (m): 6.12

SRZ radius (m): 2.8



Asset ID:	585		
Label ID:	B105		
Botanical Name:	<i>Eucalyptus microcarpa</i>		
Common Name:	Grey Box		
Origin:	Indigenous	# of individual trees:	1
Height & Width (m):	7 x 4	DBH (cm):	32
Maturity:	Mature	Health:	Good
ULE:	20 to 40 years	Structure:	Fair
Comments:			

Retention Value: Medium

TPZ radius (m): 3.84

SRZ radius (m): 2.3

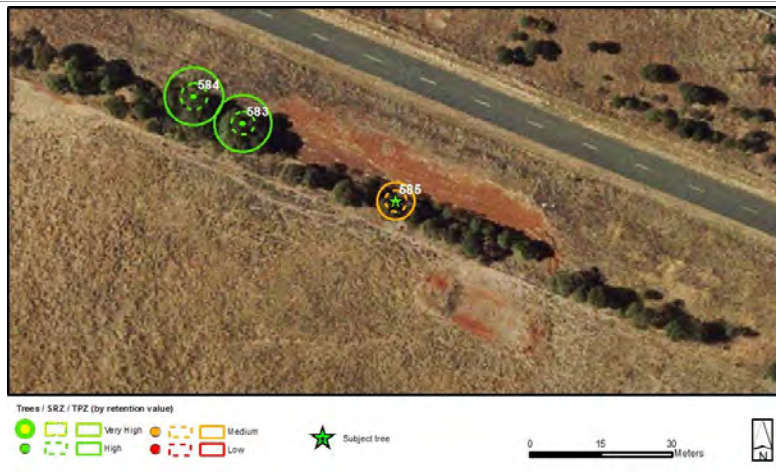

Asset ID:	586		
Label ID:	B106		
Botanical Name:	<i>Eucalyptus camaldulensis</i>		
Common Name:	River Red Gum		
Origin:	Indigenous	# of individual trees:	1
Height & Width (m):	9 x 7	DBH (cm):	50
Maturity:	Mature	Health:	Good
ULE:	40+ years	Structure:	Good
Comments:			

Retention Value: High

TPZ radius (m): 6

SRZ radius (m): 2.41



Asset ID:	587		
Label ID:	B107		
Botanical Name:	<i>Eucalyptus camaldulensis</i>		
Common Name:	River Red Gum		
Origin:	Indigenous	# of individual trees:	1
Height & Width (m):	9 x 7	DBH (cm):	53
Maturity:	Mature	Health:	Good
ULE:	40+ years	Structure:	Fair
Comments:			

Retention Value: High

TPZ radius (m): 6.36

SRZ radius (m): 2.51

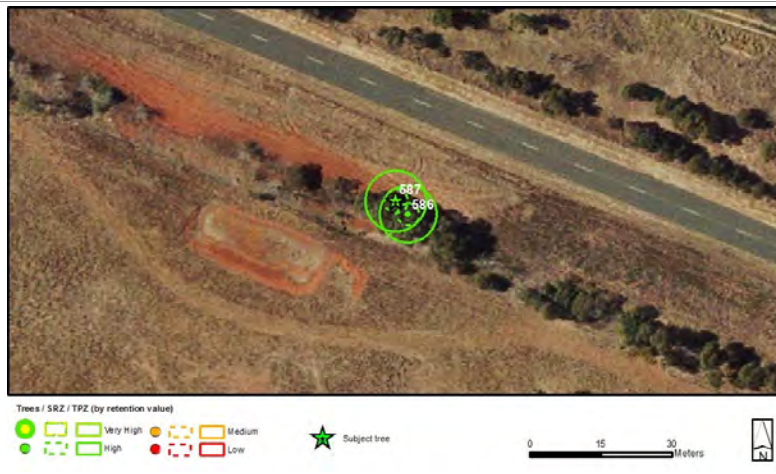

Asset ID:	588		
Label ID:	B108		
Botanical Name:	<i>Eucalyptus leucoxylon</i>		
Common Name:	Yellow Gum		
Origin:	Native	# of individual trees:	1
Height & Width (m):	7 x 5	DBH (cm):	33
Maturity:	Mature	Health:	Good
ULE:	20 to 40 years	Structure:	Fair
Comments:			

Retention Value: Medium

TPZ radius (m): 3.96

SRZ radius (m): 2.32



Asset ID:	589		
Label ID:	B109		
Botanical Name:	<i>Eucalyptus sideroxylon</i>		
Common Name:	Red Ironbark		
Origin:	Native	# of individual trees:	1
Height & Width (m):	6 x 5	DBH (cm):	34
Maturity:	Mature	Health:	Good
ULE:	20 to 40 years	Structure:	Fair
Comments:			

Retention Value: Medium

TPZ radius (m): 4.08

SRZ radius (m): 2.34



Asset ID:	590		
Label ID:	B110		
Botanical Name:	<i>Eucalyptus camaldulensis</i>		
Common Name:	River Red Gum		
Origin:	Indigenous	# of individual trees:	1
Height & Width (m):	8 x 4	DBH (cm):	22
Maturity:	Mature	Health:	Good
ULE:	20 to 40 years	Structure:	Good
Comments:			

Retention Value: Medium

TPZ radius (m): 2.64

SRZ radius (m): 2.05



Asset ID:	591		
Label ID:	B111		
Botanical Name:	<i>Eucalyptus camaldulensis</i>		
Common Name:	River Red Gum		
Origin:	Indigenous	# of individual trees:	1
Height & Width (m):	8 x 5	DBH (cm):	39
Maturity:	Mature	Health:	Good
ULE:	40+ years	Structure:	Good
Comments:			

Retention Value: High

TPZ radius (m): 4.68

SRZ radius (m): 2.43



Asset ID:	592		
Label ID:	B112		
Botanical Name:	<i>Eucalyptus camaldulensis</i>		
Common Name:	River Red Gum		
Origin:	Indigenous	# of individual trees:	1
Height & Width (m):	10 x 7	DBH (cm):	64
Maturity:	Mature	Health:	Good
ULE:	20 to 40 years	Structure:	Fair
Comments:			

Retention Value: Medium

TPZ radius (m): 7.68

SRZ radius (m): 2.95



Asset ID:	593		
Label ID:	B113		
Botanical Name:	<i>Eucalyptus camaldulensis</i>		
Common Name:	River Red Gum		
Origin:	Indigenous	# of individual trees:	1
Height & Width (m):	12 x 7	DBH (cm):	50
Maturity:	Mature	Health:	Fair
ULE:	20 to 40 years	Structure:	Fair
Comments:	Borer		

Retention Value: Medium

TPZ radius (m): 6

SRZ radius (m): 2.37



Asset ID:	594		
Label ID:	B114		
Botanical Name:	<i>Eucalyptus camaldulensis</i>		
Common Name:	River Red Gum		
Origin:	Indigenous	# of individual trees:	1
Height & Width (m):	16 x 8	DBH (cm):	43
Maturity:	Mature	Health:	Good
ULE:	20 to 40 years	Structure:	Fair
Comments:			

Retention Value: Medium

TPZ radius (m): 5.16

SRZ radius (m): 2.53



Asset ID:	595		
Label ID:	B115		
Botanical Name:	<i>Eucalyptus camaldulensis</i>		
Common Name:	River Red Gum		
Origin:	Indigenous	# of individual trees:	1
Height & Width (m):	13 x 5	DBH (cm):	45
Maturity:	Mature	Health:	Good
ULE:	20 to 40 years	Structure:	Fair
Comments:			

Retention Value: High

TPZ radius (m): 5.4

SRZ radius (m): 2.43

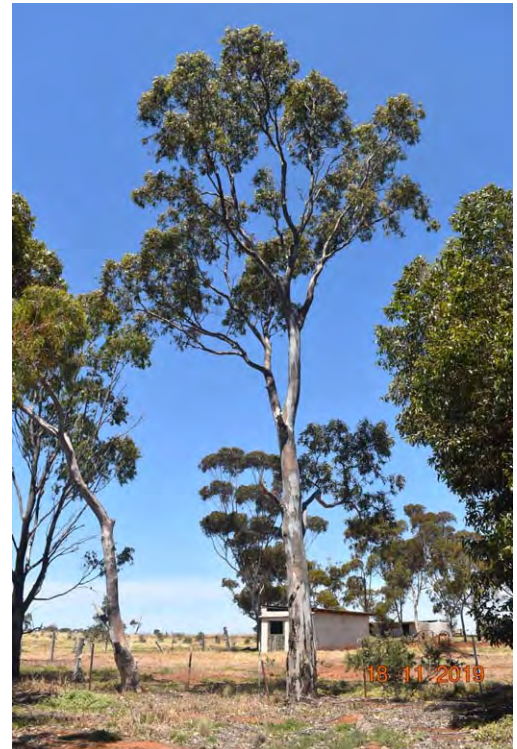

Asset ID:	596		
Label ID:	B116		
Botanical Name:	<i>Eucalyptus cladocalyx</i>		
Common Name:	Sugar Gum		
Origin:	Native	# of individual trees:	1
Height & Width (m):	7 x 9	DBH (cm):	43
Maturity:	Mature	Health:	Good
ULE:	20 to 40 years	Structure:	Fair
Comments:			

Retention Value: Medium

TPZ radius (m): 5.16

SRZ radius (m): 2.41



Asset ID:	597		
Label ID:	B117		
Botanical Name:	<i>Schinus molle</i>		
Common Name:	Peppercorn Tree		
Origin:	Exotic	# of individual trees:	1
Height & Width (m):	7 x 6	DBH (cm):	47
Maturity:	Mature	Health:	Good
ULE:	40+ years	Structure:	Good
Comments:			

Retention Value: Medium

TPZ radius (m): 5.64

SRZ radius (m): 2.61

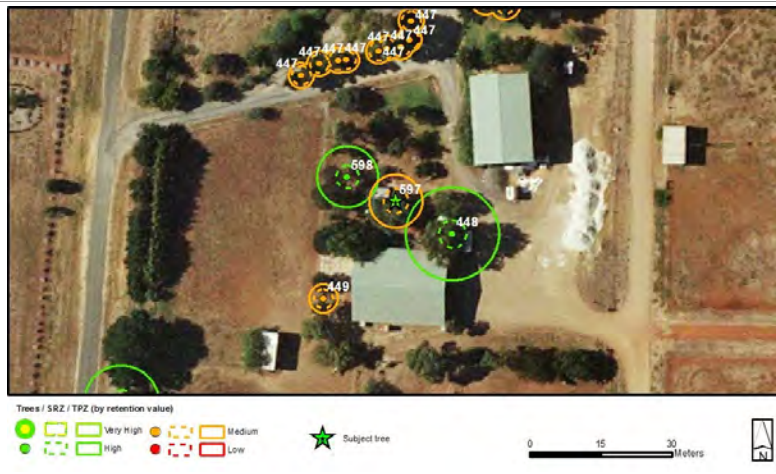

Asset ID:	598		
Label ID:	B118		
Botanical Name:	<i>Eucalyptus globulus</i>		
Common Name:	Blue Gum		
Origin:	Native	# of individual trees:	1
Height & Width (m):	9 x 6	DBH (cm):	54
Maturity:	Mature	Health:	Good
ULE:	40+ years	Structure:	Good
Comments:			

Retention Value: High

TPZ radius (m): 6.48

SRZ radius (m): 2.43



Asset ID:	599		
Label ID:	B119		
Botanical Name:	<i>Eucalyptus cladocalyx</i>		
Common Name:	Sugar Gum		
Origin:	Native	# of individual trees:	1
Height & Width (m):	7 x 8	DBH (cm):	37
Maturity:	Mature	Health:	Good
ULE:	20 to 40 years	Structure:	Fair
Comments:			

Retention Value: Medium

TPZ radius (m): 4.44

SRZ radius (m): 2.41



Asset ID:	600		
Label ID:	B120		
Botanical Name:	<i>Eucalyptus melliodora</i>		
Common Name:	Yellow Box		
Origin:	Indigenous	# of individual trees:	1
Height & Width (m):	7 x 8	DBH (cm):	42
Maturity:	Mature	Health:	Fair
ULE:	20 to 40 years	Structure:	Fair
Comments:			

Retention Value: Medium

TPZ radius (m): 5.04

SRZ radius (m): 2.51

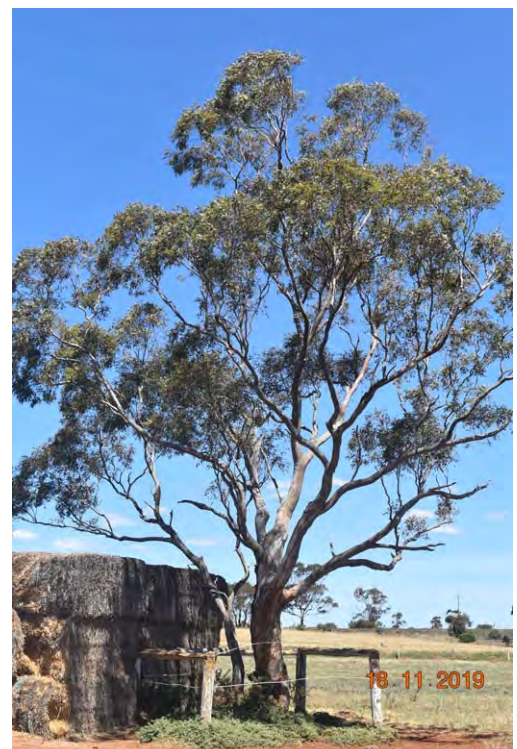
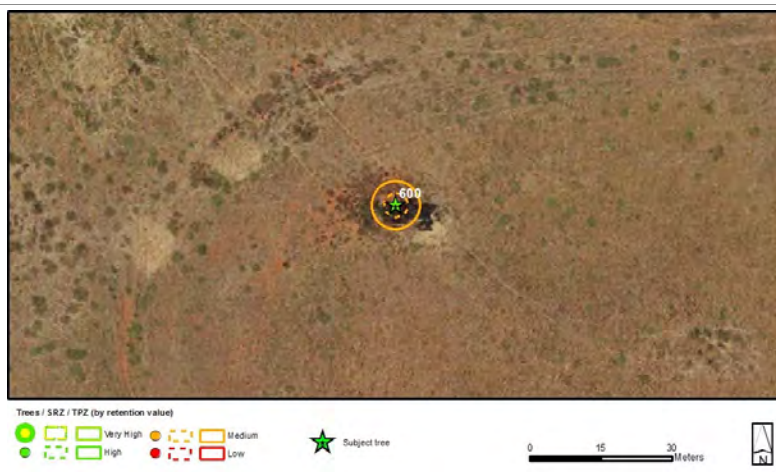

Asset ID:	601		
Label ID:	B121		
Botanical Name:	<i>Grevillea robusta</i>		
Common Name:	Silky Oak		
Origin:	Native	# of individual trees:	1
Height & Width (m):	6 x 4	DBH (cm):	36
Maturity:	Mature	Health:	Fair
ULE:	20 to 40 years	Structure:	Fair
Comments:			

Retention Value: Medium

TPZ radius (m): 4.32

SRZ radius (m): 2.39



Asset ID:	602		
Label ID:	B122		
Botanical Name:	<i>Pinus radiata</i>		
Common Name:	Monterey Pine		
Origin:	Exotic	# of individual trees:	1
Height & Width (m):	9 x 6	DBH (cm):	48
Maturity:	Mature	Health:	Good
ULE:	20 to 40 years	Structure:	Good
Comments:			

Retention Value: High

TPZ radius (m): 5.76

SRZ radius (m): 2.43

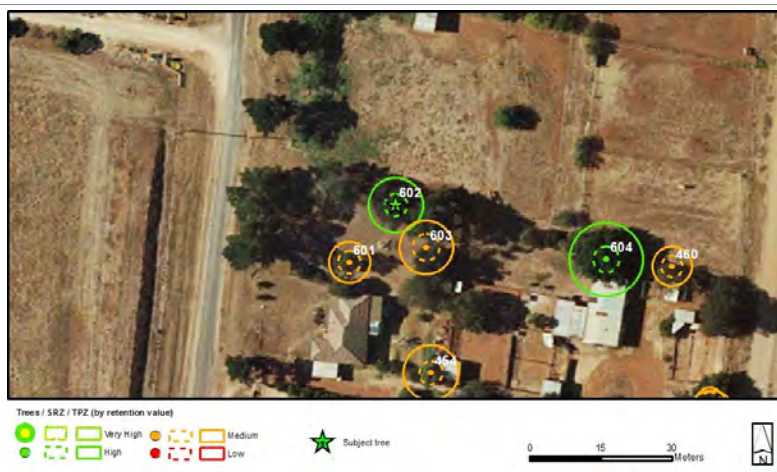

Asset ID:	603		
Label ID:	B123		
Botanical Name:	<i>Quercus robur</i>		
Common Name:	English Oak		
Origin:	Exotic	# of individual trees:	1
Height & Width (m):	7 x 9	DBH (cm):	47
Maturity:	Mature	Health:	Good
ULE:	20 to 40 years	Structure:	Fair
Comments:			

Retention Value: Medium

TPZ radius (m): 5.64

SRZ radius (m): 2.85



Asset ID:	604		
Label ID:	B124		
Botanical Name:	<i>Quercus robur</i>		
Common Name:	English Oak		
Origin:	Exotic	# of individual trees:	1
Height & Width (m):	10 x 12	DBH (cm):	65
Maturity:	Mature	Health:	Good
ULE:	20 to 40 years	Structure:	Fair
Comments:			

Retention Value: High

TPZ radius (m): 7.8

SRZ radius (m): 2.76



Asset ID:	605		
Label ID:	B125		
Botanical Name:	<i>Eucalyptus microcarpa</i>		
Common Name:	Grey Box		
Origin:	Indigenous	# of individual trees:	1
Height & Width (m):	9 x 5	DBH (cm):	38
Maturity:	Mature	Health:	Good
ULE:	20 to 40 years	Structure:	Fair
Comments:			

Retention Value: Medium

TPZ radius (m): 4.56

SRZ radius (m): 2.43



Asset ID:	606		
Label ID:	B126		
Botanical Name:	<i>Eucalyptus cladocalyx</i>		
Common Name:	Sugar Gum		
Origin:	Native	# of individual trees:	1
Height & Width (m):	8 x 3	DBH (cm):	23
Maturity:	Mature	Health:	Good
ULE:	40+ years	Structure:	Good
Comments:			

Retention Value: Medium

TPZ radius (m): 2.76

SRZ radius (m): 2.08



Asset ID:	607	Retention Value: High TPZ radius (m): 6.24 SRZ radius (m): 2.53	
Label ID:	B127		
Botanical Name:	<i>Eucalyptus cladocalyx</i>		
Common Name:	Sugar Gum		
Origin:	Native	# of individual trees:	1
Height & Width (m):	7 x 10	DBH (cm):	52
Maturity:	Mature	Health:	Good
ULE:	40+ years	Structure:	Good
Comments:			



Asset ID:	608	Retention Value: Medium TPZ radius (m): 6.36 SRZ radius (m): 2.49	
Label ID:	B128		
Botanical Name:	<i>Eucalyptus cladocalyx</i>		
Common Name:	Sugar Gum		
Origin:	Native	# of individual trees:	1
Height & Width (m):	7 x 9	DBH (cm):	53
Maturity:	Mature	Health:	Good
ULE:	20 to 40 years	Structure:	Poor
Comments:			



Asset ID:	609		
Label ID:	B129		
Botanical Name:	<i>Eucalyptus spathulata</i>		
Common Name:	Swamp Mallet		
Origin:	Native	# of individual trees:	1
Height & Width (m):	7 x 11	DBH (cm):	44
Maturity:	Mature	Health:	Good
ULE:	20 to 40 years	Structure:	Fair
Comments:			

Retention Value: Medium

TPZ radius (m): 5.28

SRZ radius (m): 2.55

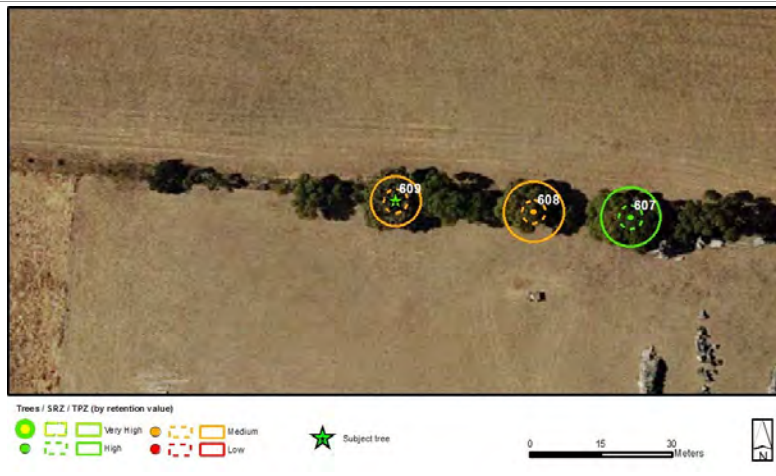

Asset ID:	610		
Label ID:	B130		
Botanical Name:	<i>Eucalyptus cladocalyx</i>		
Common Name:	Sugar Gum		
Origin:	Native	# of individual trees:	1
Height & Width (m):	8 x 11	DBH (cm):	55
Maturity:	Mature	Health:	Good
ULE:	10 to 20 years	Structure:	Fair
Comments:			

Retention Value: Medium

TPZ radius (m): 6.6

SRZ radius (m): 2.76



Asset ID:	611		
Label ID:	B131		
Botanical Name:	<i>Eucalyptus cladocalyx</i>		
Common Name:	Sugar Gum		
Origin:	Native	# of individual trees:	1
Height & Width (m):	6 x 9	DBH (cm):	36
Maturity:	Mature	Health:	Good
ULE:	40+ years	Structure:	Good
Comments:			

Retention Value: Medium

TPZ radius (m): 4.32

SRZ radius (m): 2.39



Asset ID:	612		
Label ID:	B132		
Botanical Name:	<i>Corymbia maculata</i>		
Common Name:	Spotted Gum		
Origin:	Native	# of individual trees:	1
Height & Width (m):	8 x 10	DBH (cm):	38
Maturity:	Mature	Health:	Fair
ULE:	40+ years	Structure:	Good
Comments:			

Retention Value: High

TPZ radius (m): 4.56

SRZ radius (m): 2.34



Asset ID:	613	Retention Value: High	
Label ID:	B133		
Botanical Name:	Eucalyptus globulus		
Common Name:	Blue Gum		
Origin:	Native	# of individual trees:	1
Height & Width (m):	11 x 9	DBH (cm):	60
Maturity:	Mature	Health:	Good
ULE:	40+ years	Structure:	Good
Comments:			



Asset ID:	614	Retention Value: <div>TPZ radius (m): 5.64</div> <div>SRZ radius (m): 2.61</div>	
Label ID:	B134		
Botanical Name:	<i>Pinus radiata</i>		
Common Name:	Monterey Pine		
Origin:	Exotic	# of individual trees:	1
Height & Width (m):	9 x 8	DBH (cm):	47
Maturity:	Mature	Health:	Good
ULE:	20 to 40 years	Structure:	Fair
Comments:			

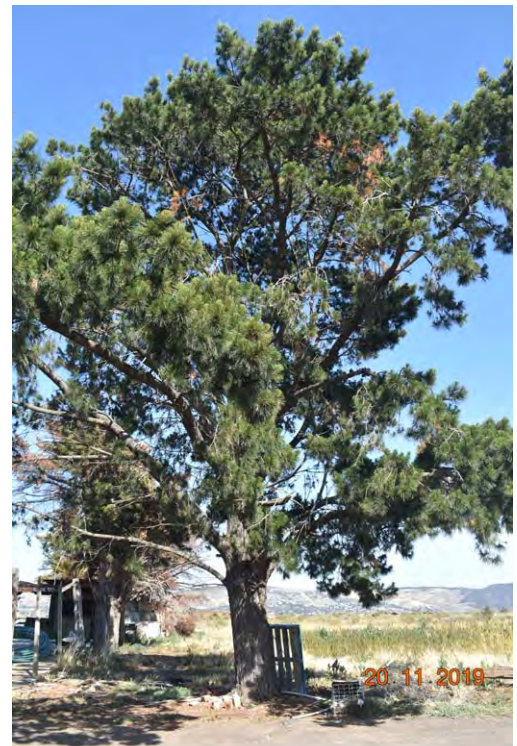
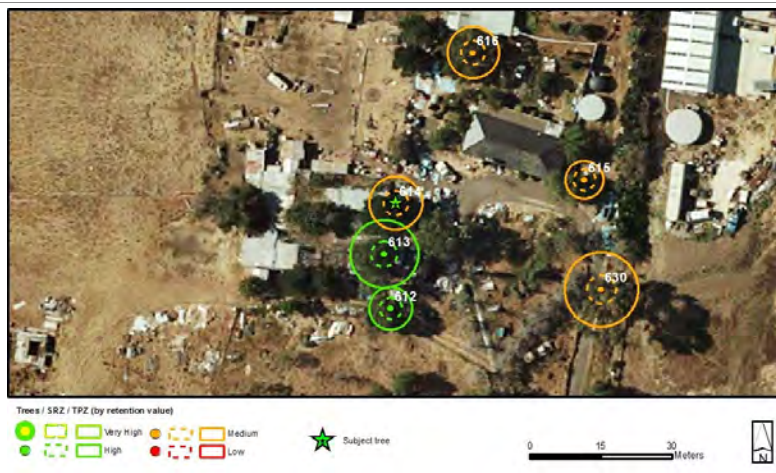

Asset ID:	615		
Label ID:	B135		
Botanical Name:	<i>Schinus molle</i>		
Common Name:	Peppercorn Tree		
Origin:	Exotic	# of individual trees:	1
Height & Width (m):	7 x 8	DBH (cm):	33
Maturity:	Mature	Health:	Good
ULE:	20 to 40 years	Structure:	Fair
Comments:			

Retention Value: Medium

TPZ radius (m): 3.96

SRZ radius (m): 2.32

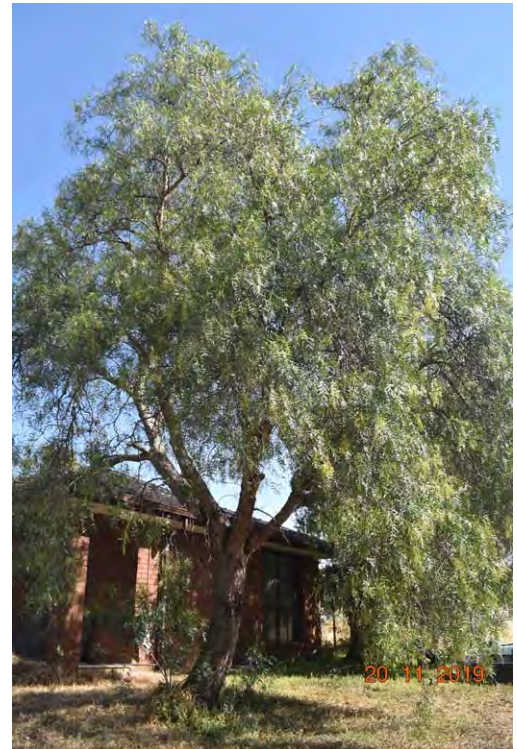
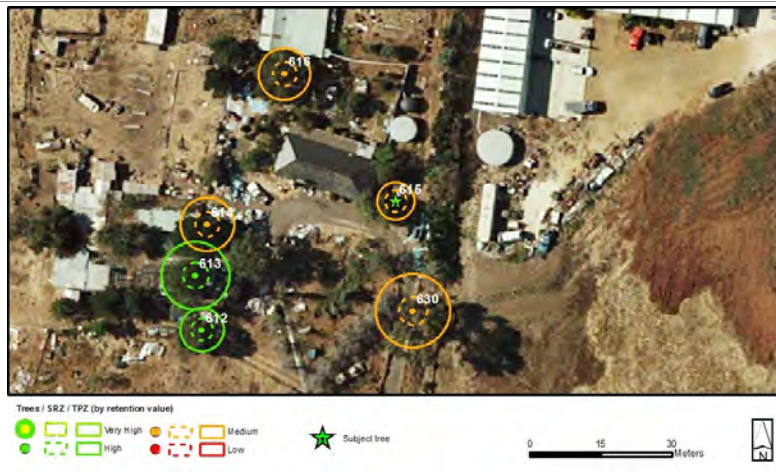

Asset ID:	616		
Label ID:	B136		
Botanical Name:	<i>Eucalyptus viminalis</i>		
Common Name:	Manna Gum		
Origin:	Indigenous	# of individual trees:	1
Height & Width (m):	9 x 9	DBH (cm):	45
Maturity:	Mature	Health:	Fair
ULE:	20 to 40 years	Structure:	Fair
Comments:			

Retention Value: Medium

TPZ radius (m): 5.4

SRZ radius (m): 2.57

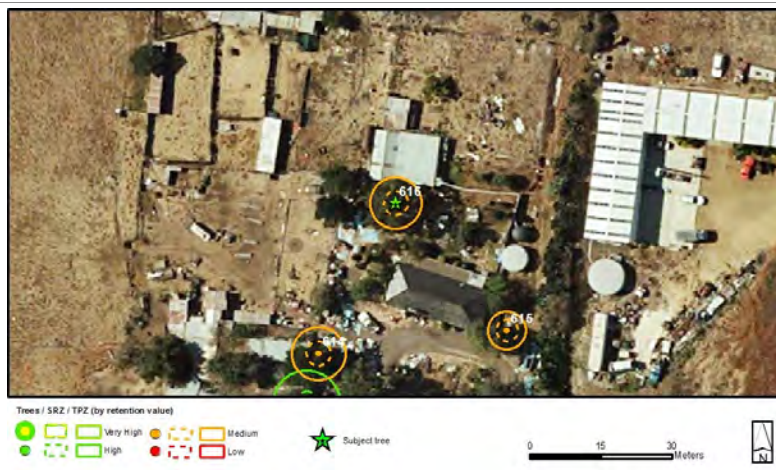

Asset ID:	617	Retention Value: High		
Label ID:	B137			
Botanical Name:	<i>Eucalyptus camaldulensis</i>			
Common Name:	River Red Gum			
Origin:	Indigenous	# of individual trees:	1	
Height & Width (m):	8 x 5	DBH (cm):	43	
Maturity:	Mature	Health:	Good	
ULE:	40+ years	Structure:	Good	
Comments:				

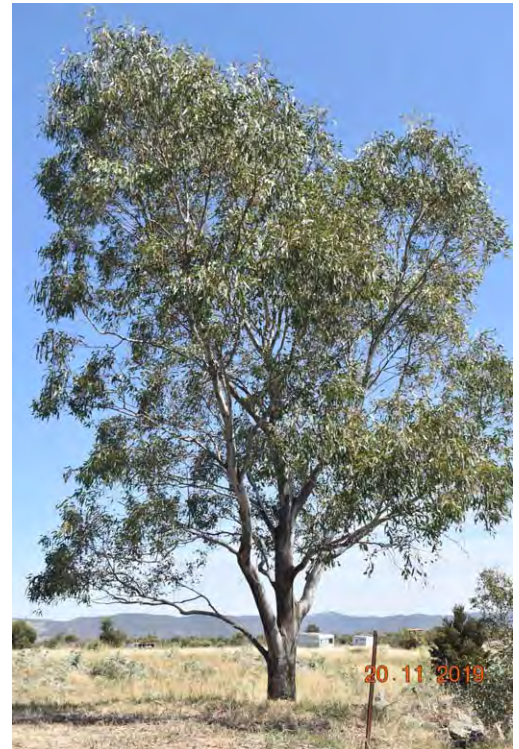

Asset ID:	618	Retention Value: <div>TPZ radius (m): 3.5</div> <div>SRZ radius (m): 2.13</div>	
Label ID:	B138		
Botanical Name:	<i>Syagrus romanzoffiana</i>		
Common Name:	Queen Palm		
Origin:	Exotic	# of individual trees:	1
Height & Width (m):	8 x 5	DBH (cm):	25
Maturity:	Mature	Health:	Fair
ULE:	40+ years	Structure:	Fair
Comments:			



Asset ID:	619		
Label ID:	B139		
Botanical Name:	<i>Syagrus romanzoffiana</i>		
Common Name:	Queen Palm		
Origin:	Exotic	# of individual trees:	1
Height & Width (m):	7 x 6	DBH (cm):	29
Maturity:	Mature	Health:	Fair
ULE:	40+ years	Structure:	Fair
Comments:			

Retention Value: Medium

TPZ radius (m): 4

SRZ radius (m): 2.23



Asset ID:	620		
Label ID:	B140		
Botanical Name:	<i>Syagrus romanzoffiana</i>		
Common Name:	Queen Palm		
Origin:	Exotic	# of individual trees:	1
Height & Width (m):	7 x 6	DBH (cm):	28
Maturity:	Mature	Health:	Fair
ULE:	40+ years	Structure:	Fair
Comments:			

Retention Value: Medium

TPZ radius (m): 4

SRZ radius (m): 2.2



Asset ID:	621		
Label ID:	B141		
Botanical Name:	<i>Eucalyptus cladocalyx</i>		
Common Name:	Sugar Gum		
Origin:	Native	# of individual trees:	12
Height & Width (m):	8 x 3	DBH (cm):	22
Maturity:	Mature	Health:	Good
ULE:	40+ years	Structure:	Fair
Comments:			

Retention Value: Medium

TPZ radius (m): 2.64

SRZ radius (m): 2.05



Asset ID:	622		
Label ID:	B142		
Botanical Name:	<i>Eucalyptus leucoxylon</i>		
Common Name:	Yellow Gum		
Origin:	Native	# of individual trees:	1
Height & Width (m):	6 x 3	DBH (cm):	23
Maturity:	Mature	Health:	Good
ULE:	40+ years	Structure:	Good
Comments:			

Retention Value: Medium

TPZ radius (m): 2.76

SRZ radius (m): 2.08



Asset ID:	623		
Label ID:	B143		
Botanical Name:	<i>Eucalyptus leucoxylon</i>		
Common Name:	Yellow Gum		
Origin:	Native	# of individual trees:	1
Height & Width (m):	7 x 5	DBH (cm):	24
Maturity:	Mature	Health:	Good
ULE:	20 to 40 years	Structure:	Fair
Comments:			

Retention Value: Medium

TPZ radius (m): 2.88

SRZ radius (m): 2.1



Asset ID:	624		
Label ID:	B144		
Botanical Name:	<i>Eucalyptus cladocalyx</i>		
Common Name:	Sugar Gum		
Origin:	Native	# of individual trees:	1
Height & Width (m):	8 x 6	DBH (cm):	26
Maturity:	Mature	Health:	Good
ULE:	20 to 40 years	Structure:	Fair
Comments:			

Retention Value: Medium

TPZ radius (m): 3.12

SRZ radius (m): 2.15



Asset ID:	625		
Label ID:	C260		
Botanical Name:	<i>Eucalyptus melliodora</i>		
Common Name:	Yellow Box		
Origin:	Indigenous	# of individual trees:	1
Height & Width (m):	8 x 7	DBH (cm):	87
Maturity:	Mature	Health:	Poor
ULE:	10 to 20 years	Structure:	Poor
Comments: Potential to retain as habitat with underplanting			



Asset ID:	626		
Label ID:	C261		
Botanical Name:	<i>Eucalyptus globulus</i>		
Common Name:	Blue Gum		
Origin:	Native	# of individual trees:	1
Height & Width (m):	7 x 7	DBH (cm):	41
Maturity:	Mature	Health:	Good
ULE:	20 to 40 years	Structure:	Fair
Comments:			



Asset ID:	627		
Label ID:	C262		
Botanical Name:	<i>Eucalyptus globulus</i>		
Common Name:	Blue Gum		
Origin:	Native	# of individual trees:	1
Height & Width (m):	6 x 4	DBH (cm):	34
Maturity:	Mature	Health:	Good
ULE:	20 to 40 years	Structure:	Fair
Comments:			

Retention Value: Medium

TPZ radius (m): 4.08

SRZ radius (m): 2.18



Asset ID:	628		
Label ID:	C263		
Botanical Name:	<i>Eucalyptus globulus</i>		
Common Name:	Blue Gum		
Origin:	Native	# of individual trees:	1
Height & Width (m):	7 x 6	DBH (cm):	49
Maturity:	Mature	Health:	Good
ULE:	20 to 40 years	Structure:	Fair
Comments:			

Retention Value: High

TPZ radius (m): 5.88

SRZ radius (m): 2.51



Asset ID:	629		
Label ID:	C264		
Botanical Name:	<i>Eucalyptus globulus</i>		
Common Name:	Blue Gum		
Origin:	Native	# of individual trees:	1
Height & Width (m):	7 x 5	DBH (cm):	31
Maturity:	Mature	Health:	Fair
ULE:	40+ years	Structure:	Good
Comments:			

Retention Value: High

TPZ radius (m): 3.72

SRZ radius (m): 2.25



Asset ID:	630		
Label ID:	C265		
Botanical Name:	<i>Eucalyptus cladocalyx</i>		
Common Name:	Sugar Gum		
Origin:	Native	# of individual trees:	1
Height & Width (m):	10 x 11	DBH (cm):	65
Maturity:	Mature	Health:	Fair
ULE:	20 to 40 years	Structure:	Fair
Comments:			

Retention Value: Medium

TPZ radius (m): 7.8

SRZ radius (m): 3.03



Asset ID:	631		
Label ID:	C266		
Botanical Name:	<i>Eucalyptus leucoxylon</i>		
Common Name:	Yellow Gum		
Origin:	Native	# of individual trees:	1
Height & Width (m):	6 x 6	DBH (cm):	38
Maturity:	Mature	Health:	Good
ULE:	20 to 40 years	Structure:	Fair
Comments:			

Retention Value: Medium

TPZ radius (m): 4.56

SRZ radius (m): 2.28



Asset ID:	632		
Label ID:	C267		
Botanical Name:	<i>Eucalyptus cladocalyx</i>		
Common Name:	Sugar Gum		
Origin:	Native	# of individual trees:	1
Height & Width (m):	8 x 4	DBH (cm):	25
Maturity:	Mature	Health:	Good
ULE:	20 to 40 years	Structure:	Good
Comments: Restricted access - assessed from one side			

Retention Value: Medium

TPZ radius (m): 3

SRZ radius (m): 2.13



Asset ID:	633	<div>Retention Value</div>	
Label ID:	C268		
Botanical Name:	<i>Eucalyptus cladocalyx</i>		
Common Name:	Sugar Gum		
Origin:	Native	# of individual trees:	1
Height & Width (m):	6 x 5	DBH (cm):	30
Maturity:	Mature	Health:	Good
ULE:	20 to 40 years	Structure:	Fair
Comments:	Restricted access - assessed from one side		



Asset ID:	634	Retention Value: High	
Label ID:	C269		
Botanical Name:	Eucalyptus leucoxylon		
Common Name:	Yellow Gum		
Origin:	Native	# of individual trees:	1
Height & Width (m):	7 x 5	DBH (cm):	30
Maturity:	Mature	Health:	Good
ULE:	40+ years	Structure:	Fair
Comments:			



Asset ID:	635		
Label ID:	C270		
Botanical Name:	<i>Eucalyptus leucoxylon</i>		
Common Name:	Yellow Gum		
Origin:	Native	# of individual trees:	1
Height & Width (m):	7 x 5	DBH (cm):	34
Maturity:	Mature	Health:	Good
ULE:	20 to 40 years	Structure:	Fair
Comments:			

Retention Value: High

TPZ radius (m): 4.08

SRZ radius (m): 2.2



Asset ID:	636		
Label ID:	C271		
Botanical Name:	<i>Eucalyptus microcarpa</i>		
Common Name:	Grey Box		
Origin:	Indigenous	# of individual trees:	1
Height & Width (m):	6 x 5	DBH (cm):	28
Maturity:	Mature	Health:	Good
ULE:	20 to 40 years	Structure:	Fair
Comments:			

Retention Value: Medium

TPZ radius (m): 3.36

SRZ radius (m): 2.2



Asset ID:	637		
Label ID:	C272		
Botanical Name:	<i>Eucalyptus melliodora</i>		
Common Name:	Yellow Box		
Origin:	Indigenous	# of individual trees:	1
Height & Width (m):	9 x 12	DBH (cm):	99
Maturity:	Mature	Health:	Good
ULE:	10 to 20 years	Structure:	Fair
Comments:	Significant habitat		

Retention Value: Medium

TPZ radius (m): 11.88

SRZ radius (m): 3.52



Asset ID:	638		
Label ID:	C273		
Botanical Name:	<i>Eucalyptus melliodora</i>		
Common Name:	Yellow Box		
Origin:	Indigenous	# of individual trees:	1
Height & Width (m):	6 x 6	DBH (cm):	41
Maturity:	Mature	Health:	Good
ULE:	20 to 40 years	Structure:	Fair
Comments:	Within row of Low retention value trees		

Retention Value: Medium

TPZ radius (m): 4.92

SRZ radius (m): 2.45



Asset ID:	639	Retention Value: High	
Label ID:	C274		
Botanical Name:	<i>Eucalyptus camaldulensis</i>		
Common Name:	River Red Gum		
Origin:	Indigenous	# of individual trees:	1
Height & Width (m):	7 x 5	DBH (cm):	33
Maturity:	Mature	Health:	Good
ULE:	40+ years	Structure:	Good
Comments:			

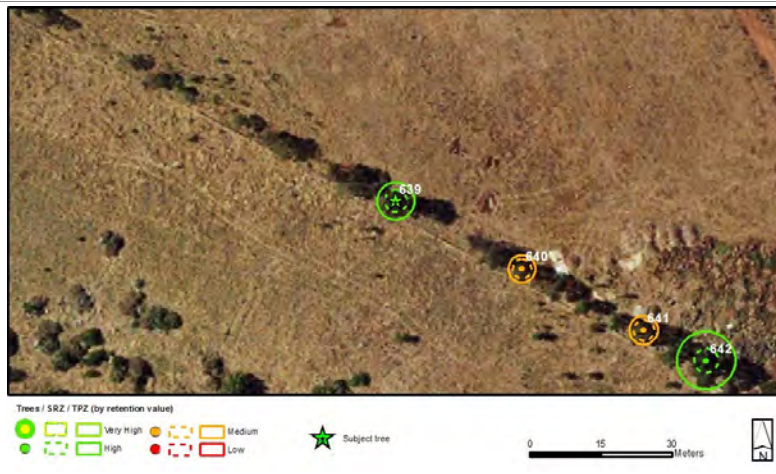

Asset ID:	640	Retention Value: <div>TPZ radius (m): 2.88</div> <div>SRZ radius (m): 2.05</div>		
Label ID:	C275			
Botanical Name:	<i>Eucalyptus camaldulensis</i>			
Common Name:	River Red Gum			
Origin:	Indigenous	# of individual trees:	1	
Height & Width (m):	6 x 3	DBH (cm):	24	
Maturity:	Mature	Health:	Good	
ULE:	40+ years	Structure:	Good	
Comments:				

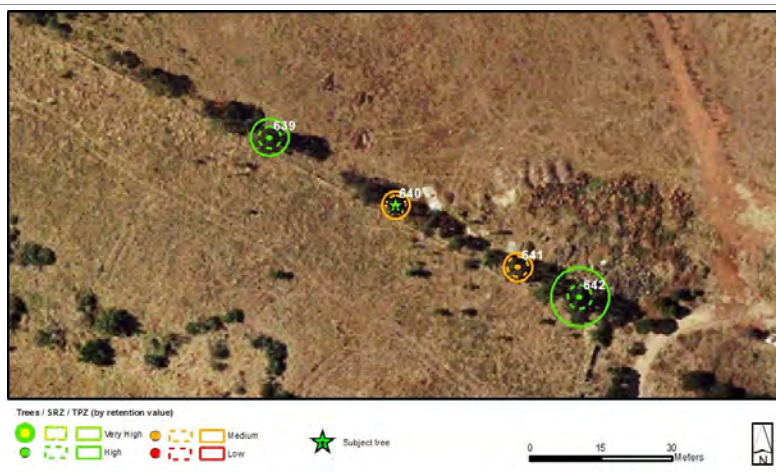

Asset ID:	641		
Label ID:	C276		
Botanical Name:	<i>Eucalyptus camaldulensis</i>		
Common Name:	River Red Gum		
Origin:	Indigenous	# of individual trees:	1
Height & Width (m):	6 x 4	DBH (cm):	25
Maturity:	Mature	Health:	Fair
ULE:	40+ years	Structure:	Fair
Comments:			

Retention Value: Medium

TPZ radius (m): 3

SRZ radius (m): 2.23



Asset ID:	642		
Label ID:	C277		
Botanical Name:	<i>Eucalyptus camaldulensis</i>		
Common Name:	River Red Gum		
Origin:	Indigenous	# of individual trees:	1
Height & Width (m):	8 x 6	DBH (cm):	51
Maturity:	Mature	Health:	Good
ULE:	20 to 40 years	Structure:	Fair
Comments:			

Retention Value: High

TPZ radius (m): 6.12

SRZ radius (m): 2.57

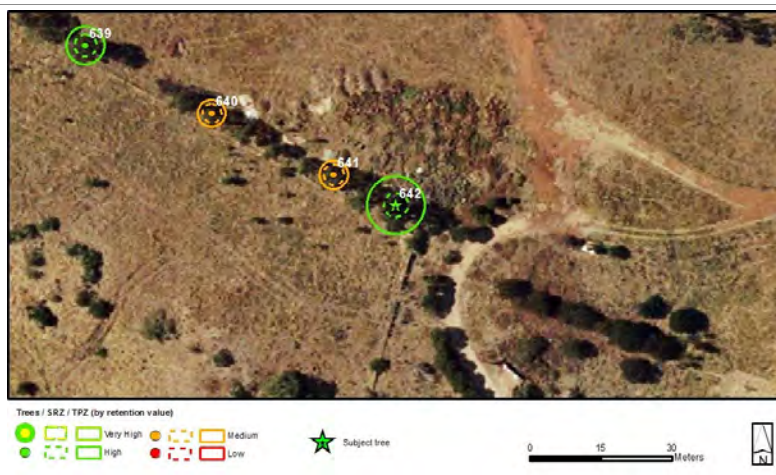

Asset ID:	643		
Label ID:	C278		
Botanical Name:	<i>Eucalyptus microcarpa</i>		
Common Name:	Grey Box		
Origin:	Indigenous	# of individual trees:	1
Height & Width (m):	9 x 10	DBH (cm):	90
Maturity:	Mature	Health:	Good
ULE:	10 to 20 years	Structure:	Very poor
Comments: Potential to retain as habitat with underplanting			

Retention Value: Low

TPZ radius (m): 10.8

SRZ radius (m): 3.46



Asset ID:	644		
Label ID:	C279		
Botanical Name:	<i>Eucalyptus leucoxylon</i>		
Common Name:	Yellow Gum		
Origin:	Native	# of individual trees:	1
Height & Width (m):	7 x 8	DBH (cm):	43
Maturity:	Mature	Health:	Good
ULE:	20 to 40 years	Structure:	Fair
Comments:			

Retention Value: High

TPZ radius (m): 5.16

SRZ radius (m): 2.47



Asset ID:	645		
Label ID:	C280		
Botanical Name:	<i>Pinus radiata</i>		
Common Name:	Monterey Pine		
Origin:	Exotic	# of individual trees:	1
Height & Width (m):	6 x 4	DBH (cm):	29
Maturity:	Mature	Health:	Fair
ULE:	20 to 40 years	Structure:	Good
Comments:			

Retention Value: Medium

TPZ radius (m): 3.48

SRZ radius (m): 2.25



Asset ID:	646		
Label ID:	C281		
Botanical Name:	<i>Eucalyptus camaldulensis</i>		
Common Name:	River Red Gum		
Origin:	Indigenous	# of individual trees:	1
Height & Width (m):	10 x 8	DBH (cm):	75
Maturity:	Mature	Health:	Fair
ULE:	20 to 40 years	Structure:	Good
Comments: On railway land - DBH & DAB estimated			

Retention Value: High

TPZ radius (m): 9

SRZ radius (m): 3.09

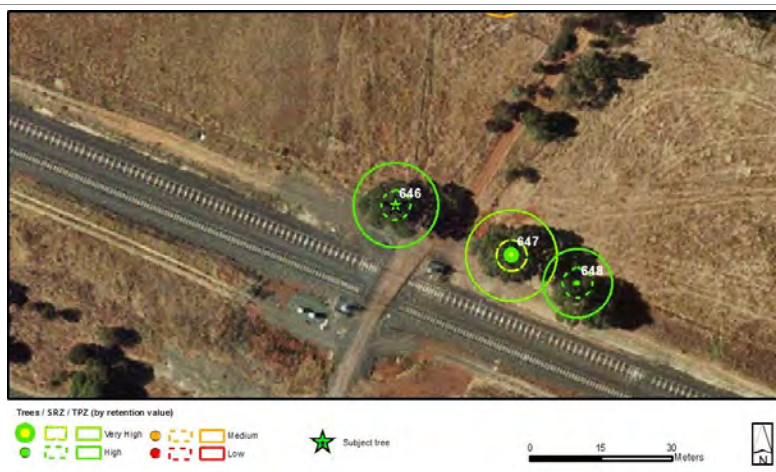

Asset ID:	647		
Label ID:	C282		
Botanical Name:	<i>Eucalyptus camaldulensis</i>		
Common Name:	River Red Gum		
Origin:	Indigenous	# of individual trees:	1
Height & Width (m):	9 x 10	DBH (cm):	80
Maturity:	Mature	Health:	Good
ULE:	40+ years	Structure:	Good
Comments: On railway land - DBH & DAB estimated			

Retention Value: Very High

TPZ radius (m): 9.6

SRZ radius (m): 3.24

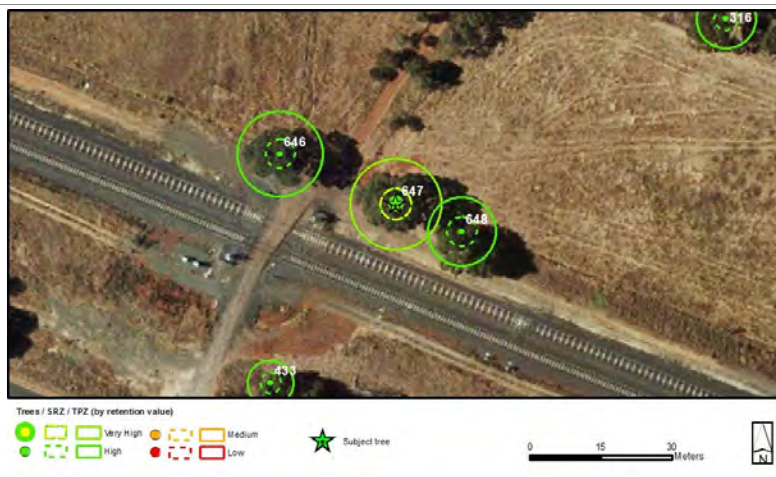

Asset ID:	648		
Label ID:	C283		
Botanical Name:	<i>Eucalyptus camaldulensis</i>		
Common Name:	River Red Gum		
Origin:	Indigenous	# of individual trees:	1
Height & Width (m):	8 x 8	DBH (cm):	60
Maturity:	Mature	Health:	Good
ULE:	20 to 40 years	Structure:	Fair
Comments: On railway land - DBH & DAB estimated			

Retention Value: High

TPZ radius (m): 7.2

SRZ radius (m): 3.17

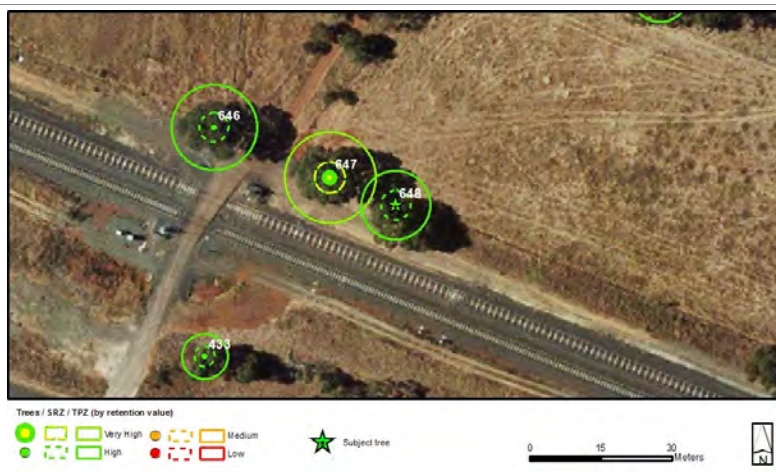

Asset ID:	649		
Label ID:	C284		
Botanical Name:	<i>Eucalyptus camaldulensis</i>		
Common Name:	River Red Gum		
Origin:	Indigenous	# of individual trees:	1
Height & Width (m):	10 x 12	DBH (cm):	99
Maturity:	Mature	Health:	Good
ULE:	40+ years	Structure:	Fair
Comments: On railway land - DBH & DAB estimated			

Retention Value: High

TPZ radius (m): 11.88

SRZ radius (m): 3.34



Asset ID:	650		
Label ID:	C285		
Botanical Name:	<i>Eucalyptus camaldulensis</i>		
Common Name:	River Red Gum		
Origin:	Indigenous	# of individual trees:	1
Height & Width (m):	10 x 10	DBH (cm):	69
Maturity:	Mature	Health:	Good
ULE:	20 to 40 years	Structure:	Fair
Comments: On railway land - DBH & DAB estimated			

Retention Value: High

TPZ radius (m): 8.28

SRZ radius (m): 3.44



Asset ID:	651		
Label ID:	C286		
Botanical Name:	<i>Eucalyptus camaldulensis</i>		
Common Name:	River Red Gum		
Origin:	Indigenous	# of individual trees:	1
Height & Width (m):	7 x 6	DBH (cm):	48
Maturity:	Mature	Health:	Good
ULE:	40+ years	Structure:	Good
Comments: On railway land - DBH & DAB estimated			

Retention Value: High

TPZ radius (m): 5.76

SRZ radius (m): 2.67

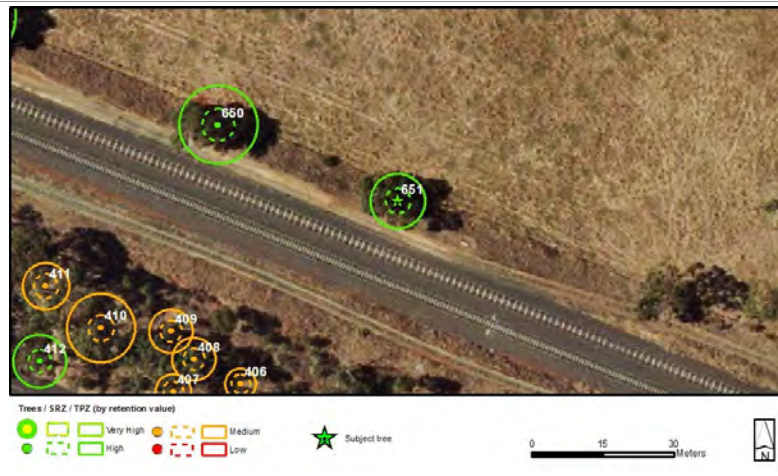

Asset ID:	652		
Label ID:	C287		
Botanical Name:	<i>Eucalyptus melliodora</i>		
Common Name:	Yellow Box		
Origin:	Indigenous	# of individual trees:	1
Height & Width (m):	8 x 7	DBH (cm):	47
Maturity:	Mature	Health:	Good
ULE:	20 to 40 years	Structure:	Fair
Comments:			

Retention Value: Medium

TPZ radius (m): 5.64

SRZ radius (m): 2.51



Asset ID:	653		
Label ID:	C288		
Botanical Name:	<i>Eucalyptus microcarpa</i>		
Common Name:	Grey Box		
Origin:	Indigenous	# of individual trees:	1
Height & Width (m):	8 x 5	DBH (cm):	28
Maturity:	Mature	Health:	Good
ULE:	20 to 40 years	Structure:	Fair
Comments:			

Retention Value: Medium

TPZ radius (m): 3.36

SRZ radius (m): 2.08



Asset ID:	654		
Label ID:	C289		
Botanical Name:	<i>Eucalyptus camaldulensis</i>		
Common Name:	River Red Gum		
Origin:	Indigenous	# of individual trees:	1
Height & Width (m):	9 x 6	DBH (cm):	50
Maturity:	Mature	Health:	Fair
ULE:	20 to 40 years	Structure:	Fair
Comments:			

Retention Value: High

TPZ radius (m): 6

SRZ radius (m): 2.78

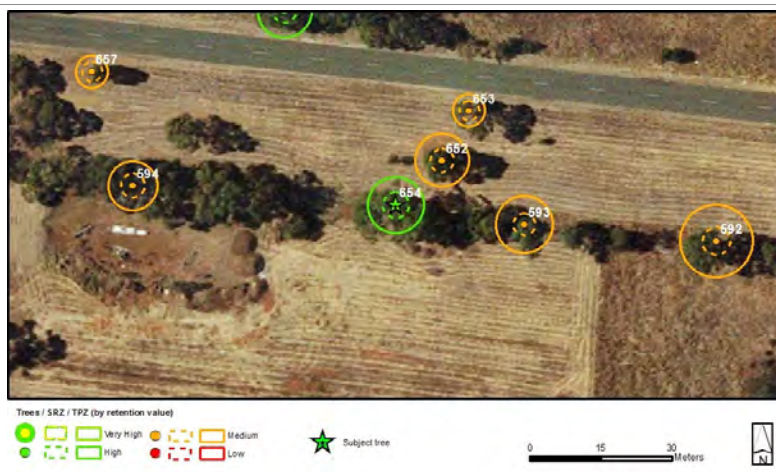

Asset ID:	655	<div>Retention Value: High</div>	
Label ID:	C290		
Botanical Name:	Eucalyptus melliodora		
Common Name:	Yellow Box		
Origin:	Indigenous	# of individual trees:	1
Height & Width (m):	9 x 7	DBH (cm):	35
Maturity:	Mature	Health:	Fair
ULE:	20 to 40 years	Structure:	Good
Comments:			



Asset ID:	656	<div>Retention Value</div>	
Label ID:	C291		
Botanical Name:	<i>Eucalyptus melliodora</i>		
Common Name:	Yellow Box		
Origin:	Indigenous	# of individual trees:	1
Height & Width (m):	12 x 12	DBH (cm):	66
Maturity:	Mature	Health:	Fair
ULE:	10 to 20 years	Structure:	Poor
Comments:			



Asset ID:	657		
Label ID:	C292		
Botanical Name:	<i>Eucalyptus melliodora</i>		
Common Name:	Yellow Box		
Origin:	Indigenous	# of individual trees:	1
Height & Width (m):	6 x 5	DBH (cm):	28
Maturity:	Mature	Health:	Good
ULE:	20 to 40 years	Structure:	Fair
Comments:			

Retention Value: Medium

TPZ radius (m): 3.36

SRZ radius (m): 2.15



Asset ID:	658		
Label ID:	C293		
Botanical Name:	<i>Eucalyptus microcarpa</i>		
Common Name:	Grey Box		
Origin:	Indigenous	# of individual trees:	1
Height & Width (m):	12 x 10	DBH (cm):	65
Maturity:	Mature	Health:	Fair
ULE:	10 to 20 years	Structure:	Poor
Comments: Significant habitat			

Retention Value: Medium

TPZ radius (m): 7.8

SRZ radius (m): 3.18

