

## 7.6 Appendix 6 – Functional layout plans

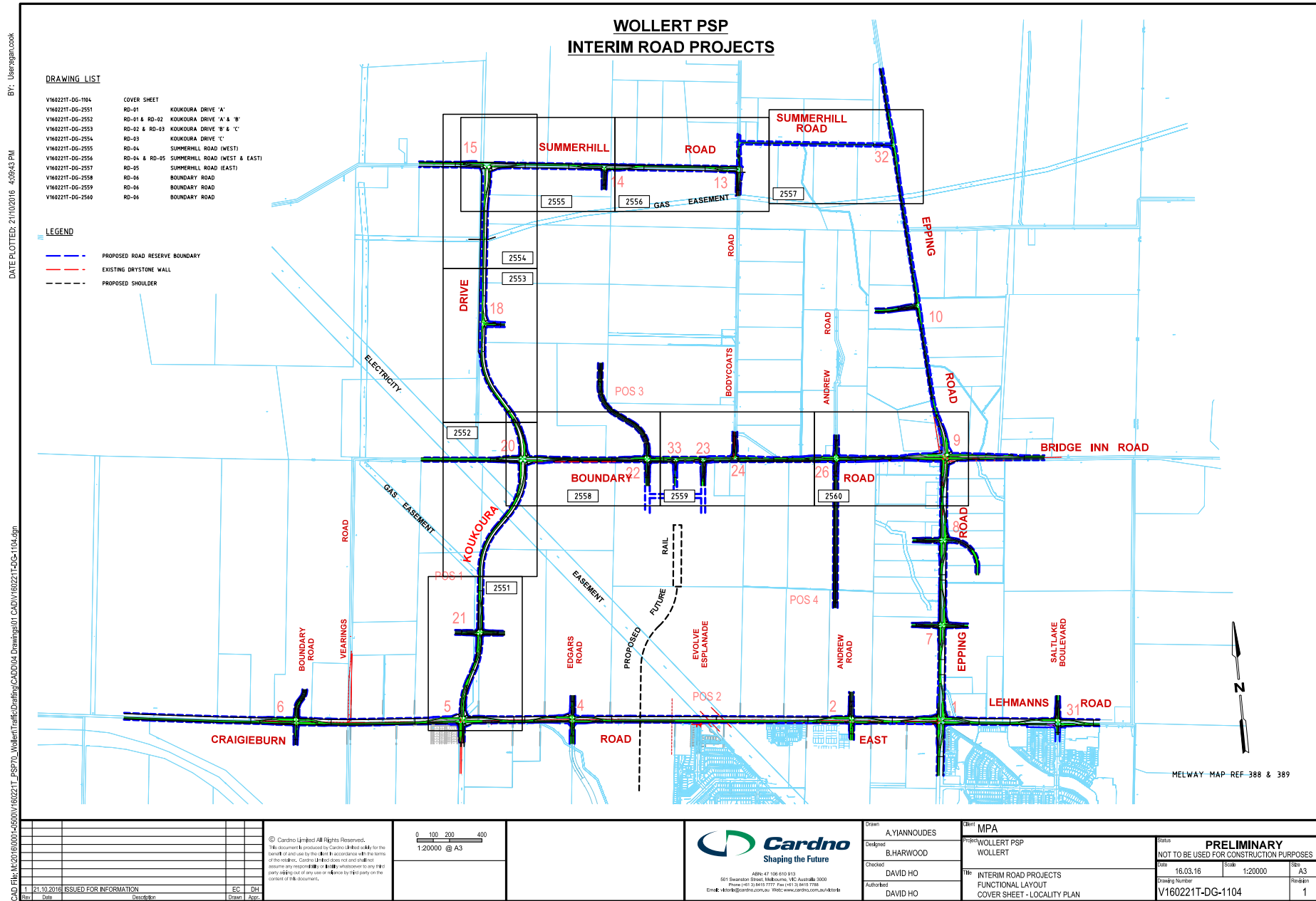

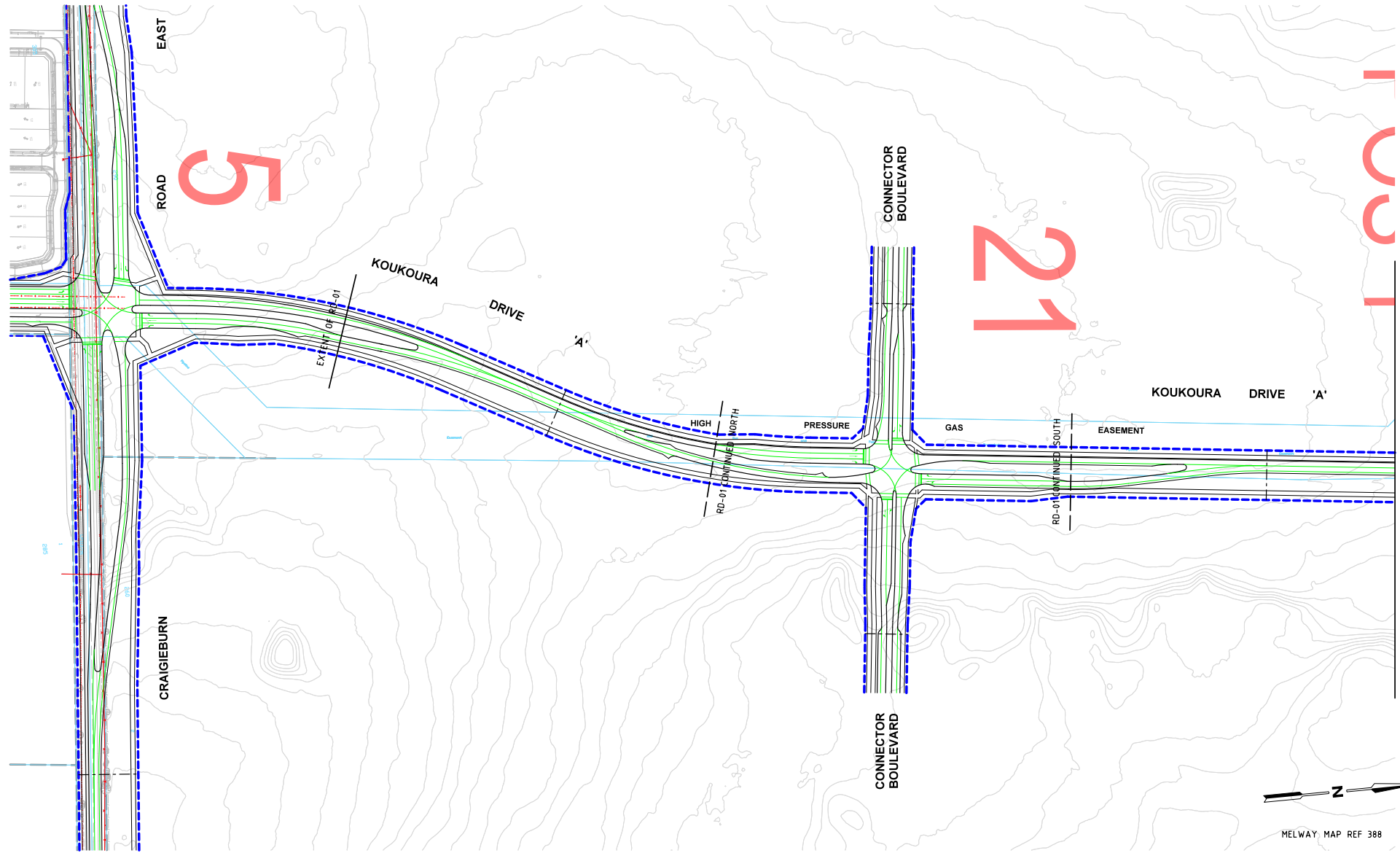

FOR CONTINUATION REFER TO CARDNO SHEET NUMBER V160221T-DG-2552

Rev	Date	Description	Drawn	Appr.
1	21.10.2016	ISSUED FOR INFORMATION	BVH	DH

© Cardno Limited All Rights Reserved.  
This document is produced by Cardno Limited solely for the benefit of and used by the Client in accordance with the terms of the contract. Cardno Limited does not and shall not assume any responsibility or liability whatsoever to any third party with the use of any data or information by third party on the content of this document.

0 10 20 40  
1:2000 @ A3

GENERAL NOTES  
1. EXTENT OF WORKS BASE ON CG140690



Drawn	B.HARWOOD
Designed	B.HARWOOD
Checked	DAVID HO
Authorised	DAVID HO

Client	MPA
Project	WOLLERT PSP WOLLERT
Title	INTERIM DESIGN FUNCTIONAL LAYOUT KOUKOURA DRIVE 'A'

Status			
<b>PRELIMINARY</b>			
NOT TO BE USED FOR CONSTRUCTION PURPOSES			
Date	16.03.16	Scale	1:2000
Drawing Number	V160221T-DG-2551	Sheet	A3
Revision			1

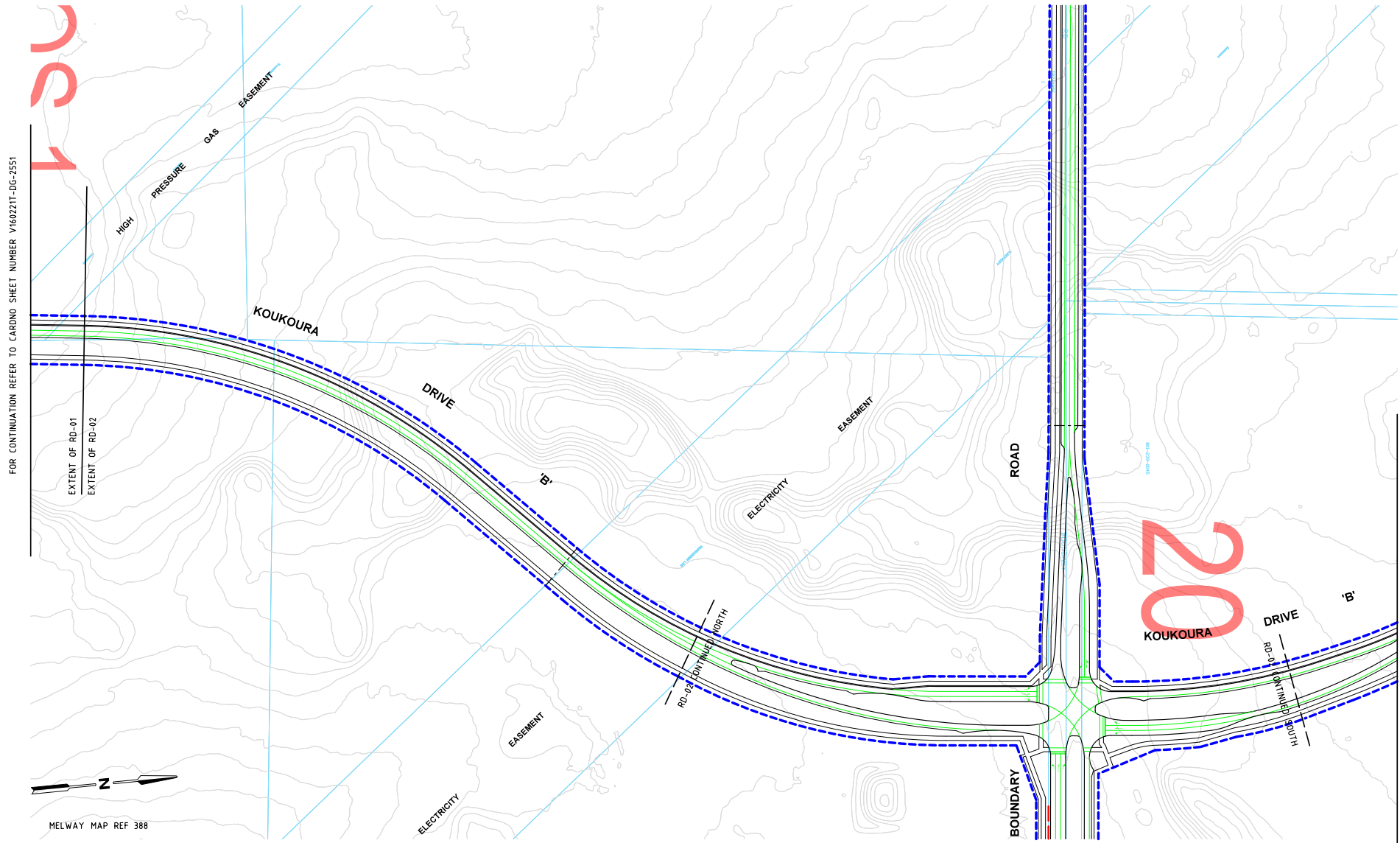

Rev	Date	Description	Drawn	Appr.
1	21.10.2016	ISSUED FOR INFORMATION	BVH	DH

© Cardno Limited All Rights Reserved.  
This document is produced by Cardno Limited solely for the benefit of and use by the client in accordance with the terms of the contract. Cardno Limited does not and shall not assume any responsibility or liability whatsoever to any third party relying on or in reliance by third party on the content of this document.

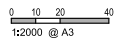

GENERAL NOTES  
1. EXTENT OF WORKS BASED ON CG1404690



Drawn	B.HARWOOD
Designed	B.HARWOOD
Checked	DAVID HO
Authorised	DAVID HO

Client	MPA
Project	WOLLERT PSP WOLLERT
Title	INTERIM DESIGN FUNCTIONAL LAYOUT KOUKOURA DRIVE 'A' & 'B'

Status	<b>PRELIMINARY</b>		
NOT TO BE USED FOR CONSTRUCTION PURPOSES			
Date	16.03.16	Scale	1:2000
		Size	A3
Drawing Number	V160221T-DG-2552		Revision
			1

FOR CONTINUATION REFER TO CARDNO SHEET NUMBER V160221T-DG-2553

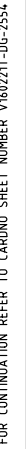

FOR CONTINUATION REFER TO CARDNO SHEET NUMBER V160221T-DG-2553

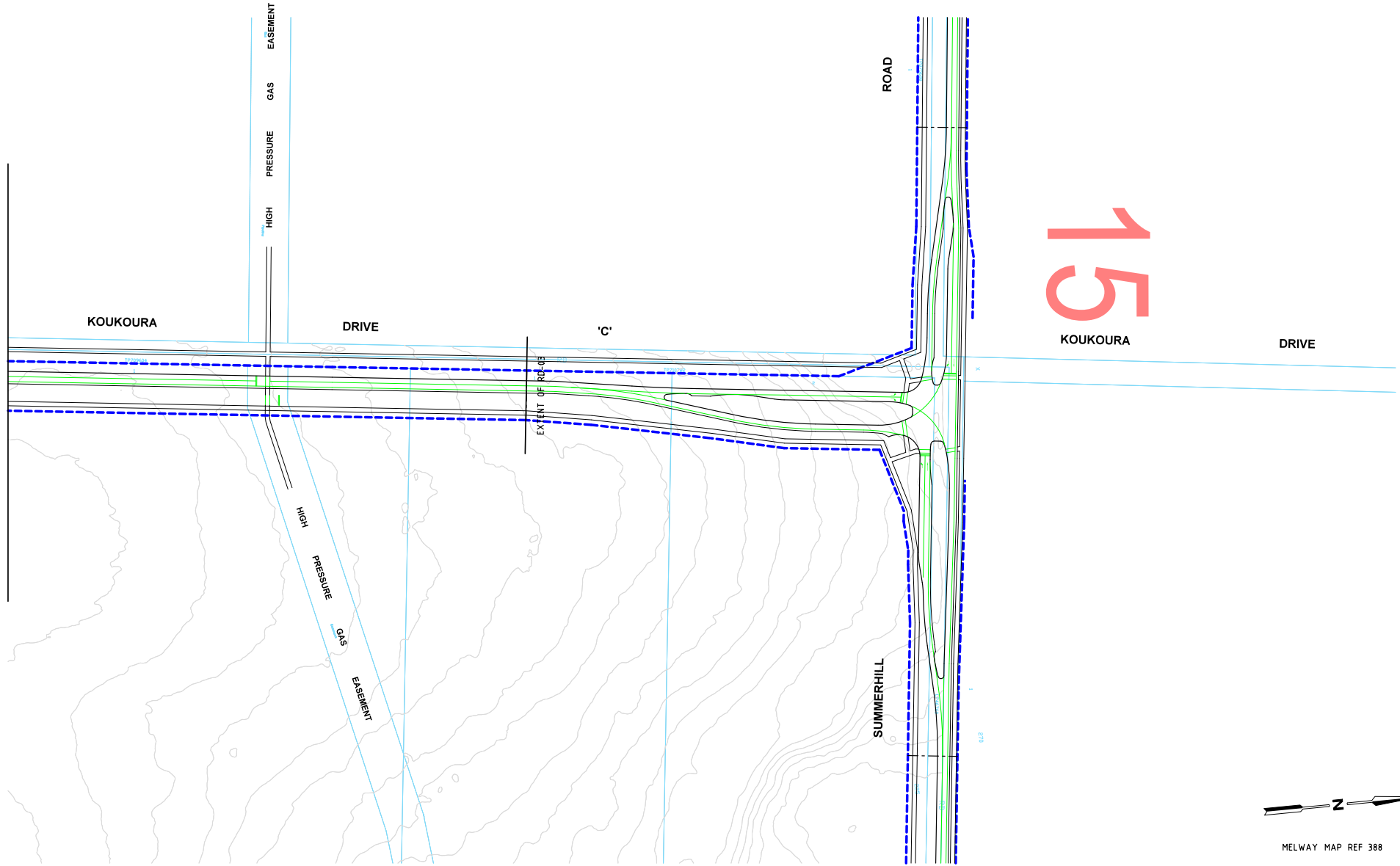

Rev	Date	Description	Drawn	Appr.
1	21.10.2016	ISSUED FOR INFORMATION	BVH	DH

© Cardno Limited All Rights Reserved.  
This document is produced by Cardno Limited solely for the benefit of and use by the client in accordance with the terms of the contract. Cardno Limited does not and will not assume any responsibility or liability whatsoever to any third party relying on or in reliance on this document.

0 10 20 40  
1:2000 @ A3

GENERAL NOTES  
1. EXTENT OF WORKS BASED ON CG140690



Drawn: B.HARWOOD  
Designed: B.HARWOOD  
Checked: DAVID HO  
Authorised: DAVID HO

Client: MPA  
Project: WOLLERT PSP  
WOLLERT  
Title: INTERIM DESIGN  
FUNCTIONAL LAYOUT  
KOUKOURA DRIVE 'C'

Status: **PRELIMINARY**  
NOT TO BE USED FOR CONSTRUCTION PURPOSES  
Date: 16.03.16 Scale: 1:2000 Size: A3  
Drawing Number: V160221T-DG-2554 Revision: 1

15

KOUKOURA DRIVE

SUMMERHILL ROAD

KOUKOURA DRIVE 'C'

SUMMERHILL ROAD (WEST)

CONNECTOR BOULEVARD

MELWAY MAP REF 388

FOR CONTINUATION REFER TO CARDNO SHEET NUMBER V160221T-DG-2556

Rev	Date	Description	Drawn	Appr.
1	21.10.2016	ISSUED FOR INFORMATION	BVH	DH

© Cardno Limited All Rights Reserved.  
This document is produced by Cardno Limited solely for the  
purpose of and use by the client in accordance with the terms  
of the contract. Cardno Limited does not and shall not  
assume any responsibility or liability whatsoever to any third  
party arising out of any use or reliance by third party on the  
content of this document.

0 10 20 40  
1:2000 @ A3

GENERAL NOTES  
1. EXTENT OF WORKS BASED ON CG146699

**Cardno**  
Shaping the Future  
ABN: 47 106 610 913  
501 Swanston Street, Melbourne, VIC Australia 3000  
Phone: +61 (0)3 4616 7777 Fax: +61 (0)3 4616 7788  
Email: victoria@cardno.com.au Web: www.cardno.com.au/melbora

Drawn: B.HARWOOD  
Designed: B.HARWOOD  
Checked: DAVID HO  
Authorised: DAVID HO

Client: MPA  
Project: WOLLERT PSP  
WOLLERT  
Title: INTERIM DESIGN  
FUNCTIONAL LAYOUT  
SUMMERHILL ROAD (WEST)

Status: **PRELIMINARY**  
NOT TO BE USED FOR CONSTRUCTION PURPOSES  
Date: 16.03.16 Scale: 1:2000 Sheet: A3  
Drawing Number: V160221T-DG-2555 Revision: 1

FOR CONTINUATION REFER TO CARDNO SHEET NUMBER V160221T-DG-2556

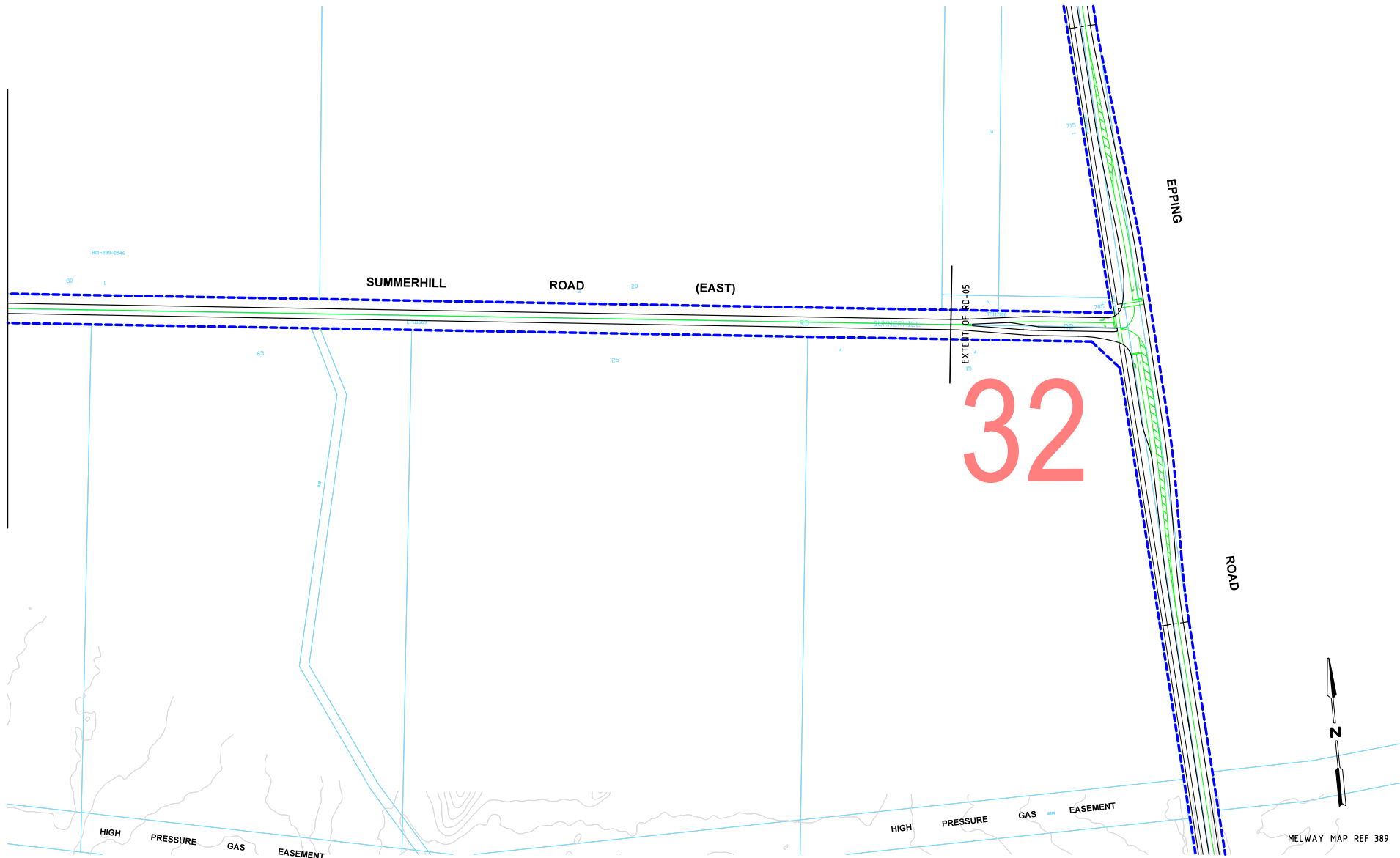

Rev	Date	Description	Drawn	Appr
1	21.10.2016	ISSUED FOR INFORMATION	BVH	DH

© Cardno Limited All Rights Reserved. This document is produced by Cardno Limited solely for the benefit of and use by the client in accordance with the terms of the contract. Cardno Limited does not and shall not assume any responsibility or liability whatsoever to any third party relying on or in any way or otherwise by this party on the content of this document.	0 10 20 40 1:2000 @ A3
--	---------------------------

<b>GENERAL NOTES</b> 1. EXTENT OF WORKS BASED ON CG140699
--



**Cardno**  
Shaping the Future

ABN: 47 106 610 913  
501 Swanton Street, Melbourne, VIC Australia 3000  
Phone: +61 3 9470 7777 Fax: +61 3 9470 7788  
Email: [info@cardno.com.au](mailto:info@cardno.com.au) Web: [www.cardno.com.au/victoria](http://www.cardno.com.au/victoria)

Drawn	B.HARWOOD
Designed	B.HARWOOD
Checked	DAVID HO
Authorised	DAVID HO

Client	MPA
Project	WOLLERT PSP WOLLERT
Title	INTERIM DESIGN FUNCTIONAL LAYOUT SUMMERHILL ROAD (EAST)

Status	<b>PRELIMINARY</b> NOT TO BE USED FOR CONSTRUCTION PURPOSES		
Date	16.03.16	Scale	1:2000
Drawing Number	V160221T-DG-2557	Sheet	A3
		Revision	1

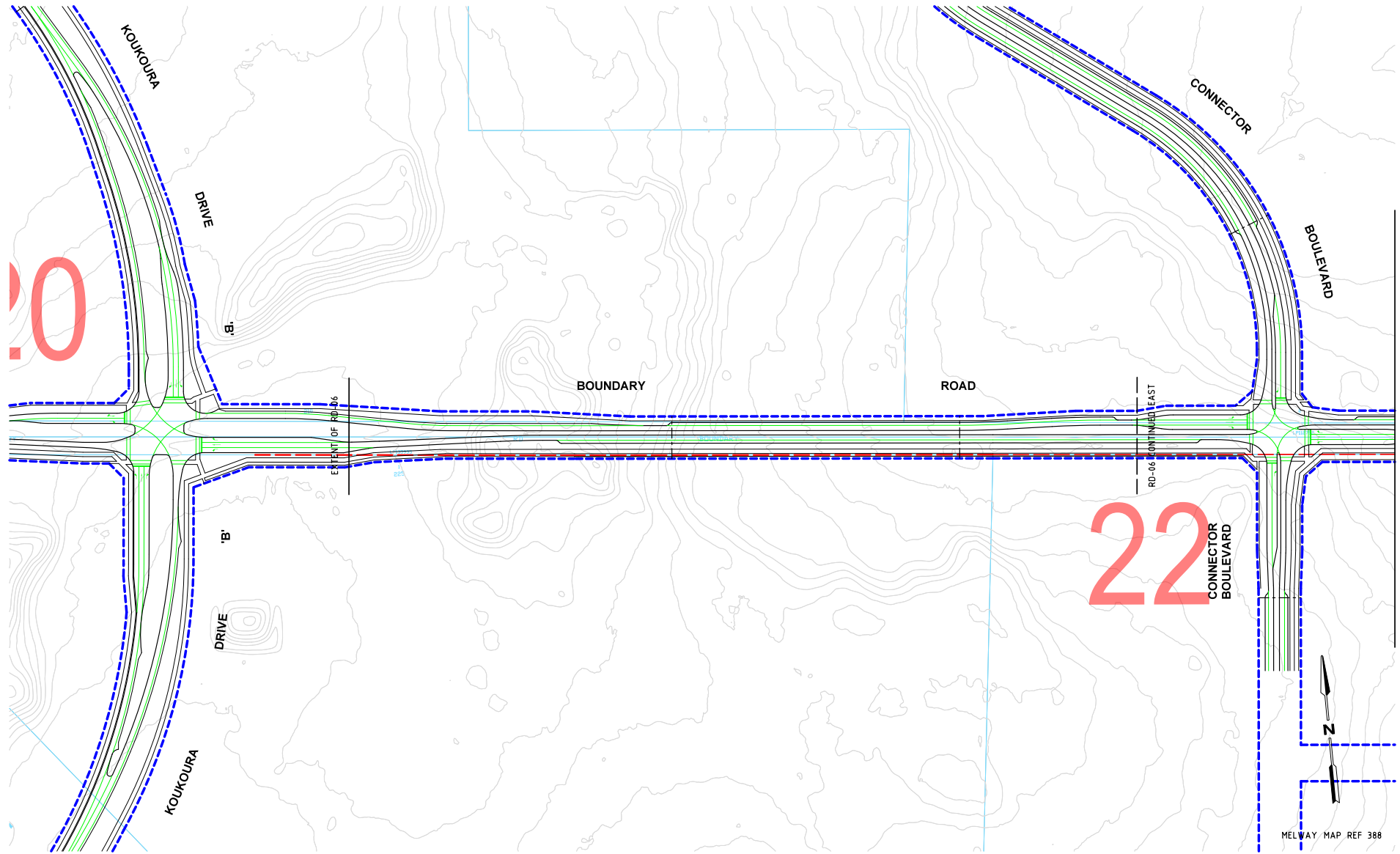

FOR CONTINUATION REFER TO CARDNO SHEET NUMBER V160221T-DG-2559

Rev	Date	Issued For Information	Drawn	Appr.
1	21.10.2016	ISSUED FOR INFORMATION	BVH	DH

© Cardno Limited All Rights Reserved.  
This document is produced by Cardno Limited solely for the benefit of and use by the Client in accordance with the terms of the agreement. Cardno Limited does not and shall not assume any responsibility or liability whatsoever to any third party arising out of any use or reliance by third party on the content of this document.

0 10 20 40  
1:2000 @ A3

GENERAL NOTES  
1. EXTENT OF WORKS BASED ON CG140499



ABN: 47 106 610 913  
501 Swanson Street, Melbourne, VIC Australia 3000  
Phone: +61 3 8415 7777 Fax: +61 3 8415 7788  
Email: info@cardno.com.au Web: www.cardno.com.au/melbourne

Drawn	B.HARWOOD
Designed	B.HARWOOD
Checked	DAVID HO
Authorised	DAVID HO

Client	MPA
Project	WOLLERT PSP WOLLERT
Title	INTERIM DESIGN FUNCTIONAL LAYOUT BOUNDARY ROAD

Status	<b>PRELIMINARY</b>		
NOT TO BE USED FOR CONSTRUCTION PURPOSES			
Date	16.03.16	Scale	1:2000
Size			A3
Drawing Number	V160221T-DG-2558		Revision
			1

FOR CONTINUATION REFER TO CARDNO SHEET NUMBER V160221T-DG-2558

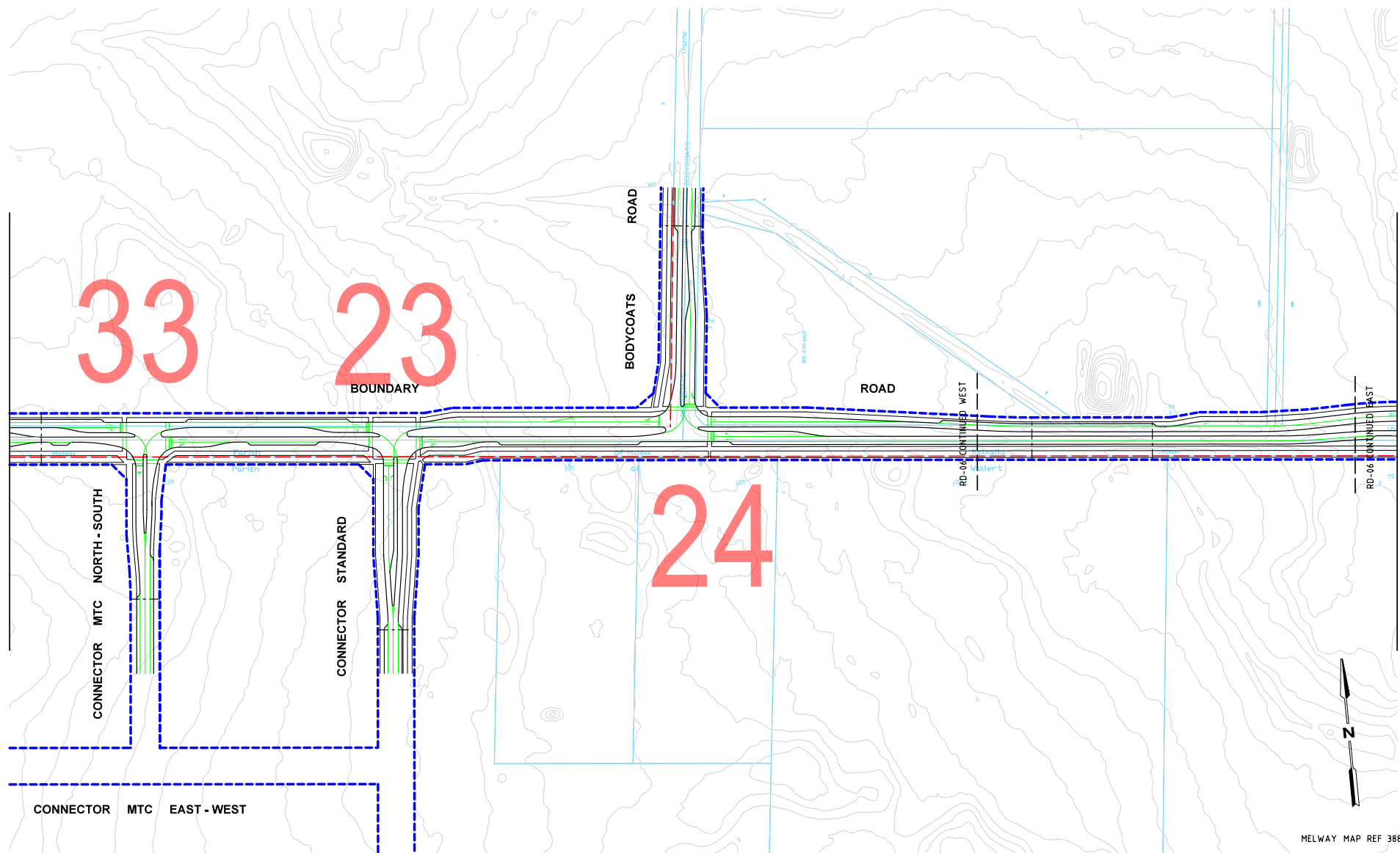

MELWAY MAP REF 388

[illegible]

FOR CONTINUATION REFER TO CARDNO SHEET NUMBER V160221T-DG-2559

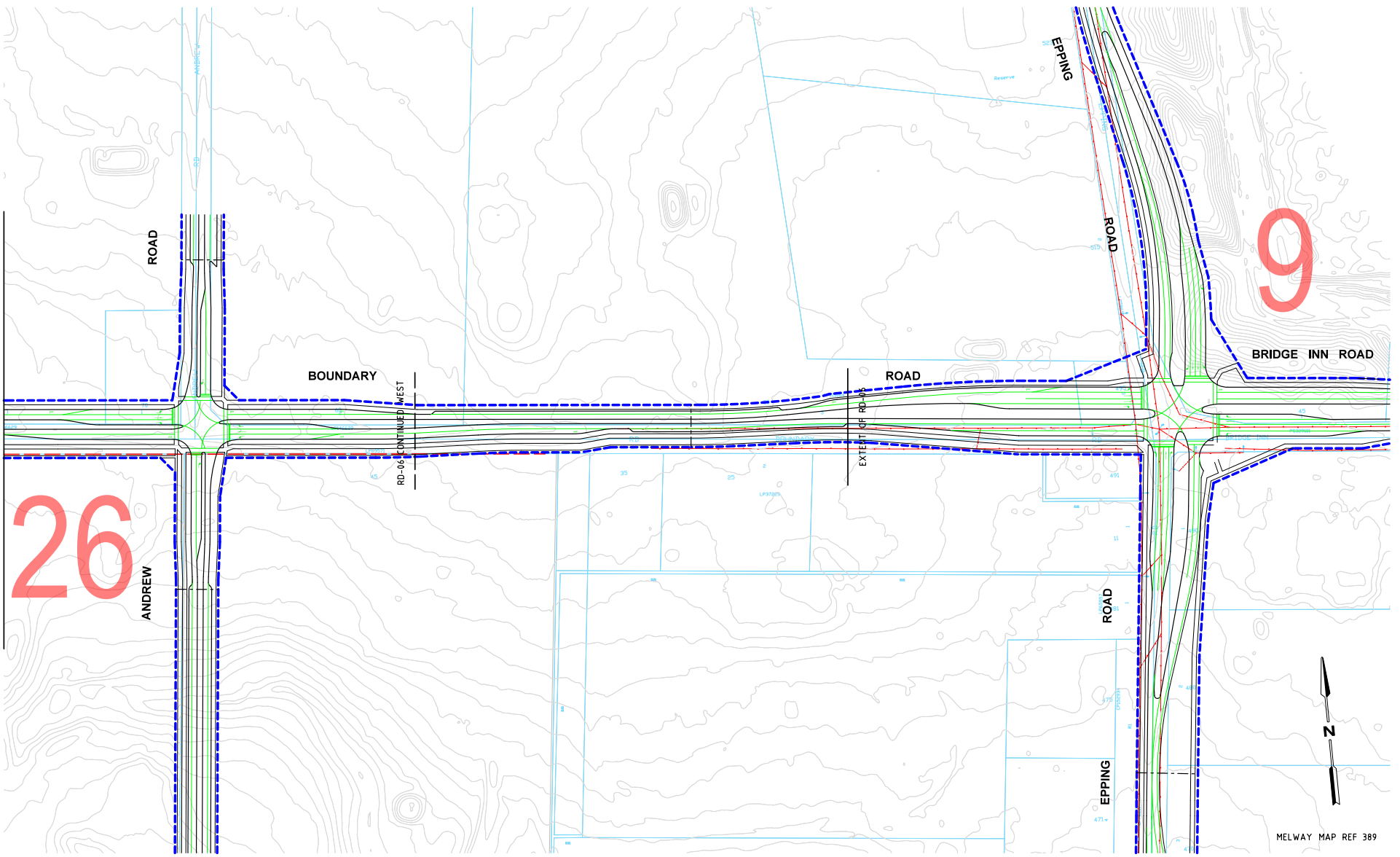

Rev	Date	Description	By	Appr
1	21.10.2016	ISSUED FOR INFORMATION	BVH	DH

© Cardno Limited All Rights Reserved.  
This document is prepared by Cardno Limited solely for the benefit of and use by the client in accordance with the terms of the contract. Cardno Limited does not and shall not assume any responsibility or liability whatsoever to any third party arising out of any use or reliance by third party on the content of this document.

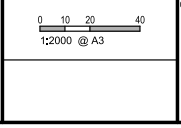

GENERAL NOTES  
1. EXTENT OF WORKS BASE ON CG140490

**Cardno**  
Shaping the Future  
ABN: 47 106 610 913  
501 Swanston Street, Melbourne, VIC Australia 3000  
Phone (+61 3) 8415 7777 Fax (+61 3) 8415 7788  
Email: victoria@cardno.com.au Web: www.cardno.com.au/victoria

Drawn	B.HARWOOD
Designed	B.HARWOOD
Checked	DAVID HO
Authorised	DAVID HO

Client	MPA
Project	WOLLERT PSP WOLLERT
Title	INTERIM DESIGN FUNCTIONAL LAYOUT BOUNDARY ROAD

Status	<b>PRELIMINARY</b> NOT TO BE USED FOR CONSTRUCTION PURPOSES		
Date	16.03.16	Scale	1:2000
Drawing Number	V160221T-DG-2560	Size	A3
Revision			1

# WOLLERT PSP ULTIMATE ALIGNMENT DESIGN

## DRAWING LIST

V160221T-DG-1105	COVER SHEET
V160221T-DG-2451	CRAIGIEBURN ROAD EAST ALIGNMENT
V160221T-DG-2452	CRAIGIEBURN ROAD EAST ALIGNMENT
V160221T-DG-2453	CRAIGIEBURN ROAD EAST ALIGNMENT
V160221T-DG-2454	CRAIGIEBURN ROAD EAST ALIGNMENT
V160221T-DG-2455	CRAIGIEBURN ROAD EAST / LEHMANN'S ROAD ALIGNMENT
V160221T-DG-2456	LEHMANN'S ROAD ALIGNMENT
V160221T-DG-2460	EPHING ROAD ALIGNMENT
V160221T-DG-2461	EPHING ROAD ALIGNMENT
V160221T-DG-2462	EPHING ROAD ALIGNMENT
V160221T-DG-2463	EPHING ROAD ALIGNMENT
V160221T-DG-2464	KOUKOURA DRIVE 'A' ALIGNMENT
V160221T-DG-2465	KOUKOURA DRIVE 'A' & 'B' ALIGNMENT
V160221T-DG-2466	KOUKOURA DRIVE 'B' & 'C' ALIGNMENT
V160221T-DG-2467	KOUKOURA DRIVE 'C' ALIGNMENT
V160221T-DG-2468	BOUNDARY ROAD ALIGNMENT
V160221T-DG-2469	BOUNDARY ROAD ALIGNMENT
V160221T-DG-2470	BOUNDARY ROAD ALIGNMENT
V160221T-DG-2471	BOUNDARY ROAD ALIGNMENT
V160221T-DG-2472	BOUNDARY ROAD ALIGNMENT
V160221T-DG-2473	BOUNDARY ROAD ALIGNMENT
V160221T-DG-2474	BOUNDARY ROAD ALIGNMENT
V160221T-DG-2475	BOUNDARY ROAD ALIGNMENT
V160221T-DG-2476	BOUNDARY ROAD ALIGNMENT
V160221T-DG-2477	BOUNDARY ROAD ALIGNMENT
V160221T-DG-2478	BOUNDARY ROAD ALIGNMENT
V160221T-DG-2479	BOUNDARY ROAD ALIGNMENT
V160221T-DG-2480	BOUNDARY ROAD ALIGNMENT
V160221T-DG-2481	BOUNDARY ROAD ALIGNMENT
V160221T-DG-2482	BOUNDARY ROAD ALIGNMENT
V160221T-DG-2483	BOUNDARY ROAD ALIGNMENT
V160221T-DG-2484	BOUNDARY ROAD ALIGNMENT
V160221T-DG-2485	BOUNDARY ROAD ALIGNMENT
V160221T-DG-2486	BOUNDARY ROAD ALIGNMENT
V160221T-DG-2487	BOUNDARY ROAD ALIGNMENT
V160221T-DG-2488	BOUNDARY ROAD ALIGNMENT
V160221T-DG-2489	BOUNDARY ROAD ALIGNMENT
V160221T-DG-2490	BOUNDARY ROAD ALIGNMENT
V160221T-DG-2491	BOUNDARY ROAD ALIGNMENT
V160221T-DG-2492	BOUNDARY ROAD ALIGNMENT

## LEGEND

<span style="color: red;">---</span>	PROPOSED ROAD RESERVE BOUNDARY
<span style="color: blue;">---</span>	PROPOSED FUTURE RAIL
<span style="color: green;">---</span>	EXISTING TITLE BOUNDARY
<span style="color: red;">---</span>	EXISTING DRYSTONE WALL
<span style="color: orange;">---</span>	EXTENT OF BATTER

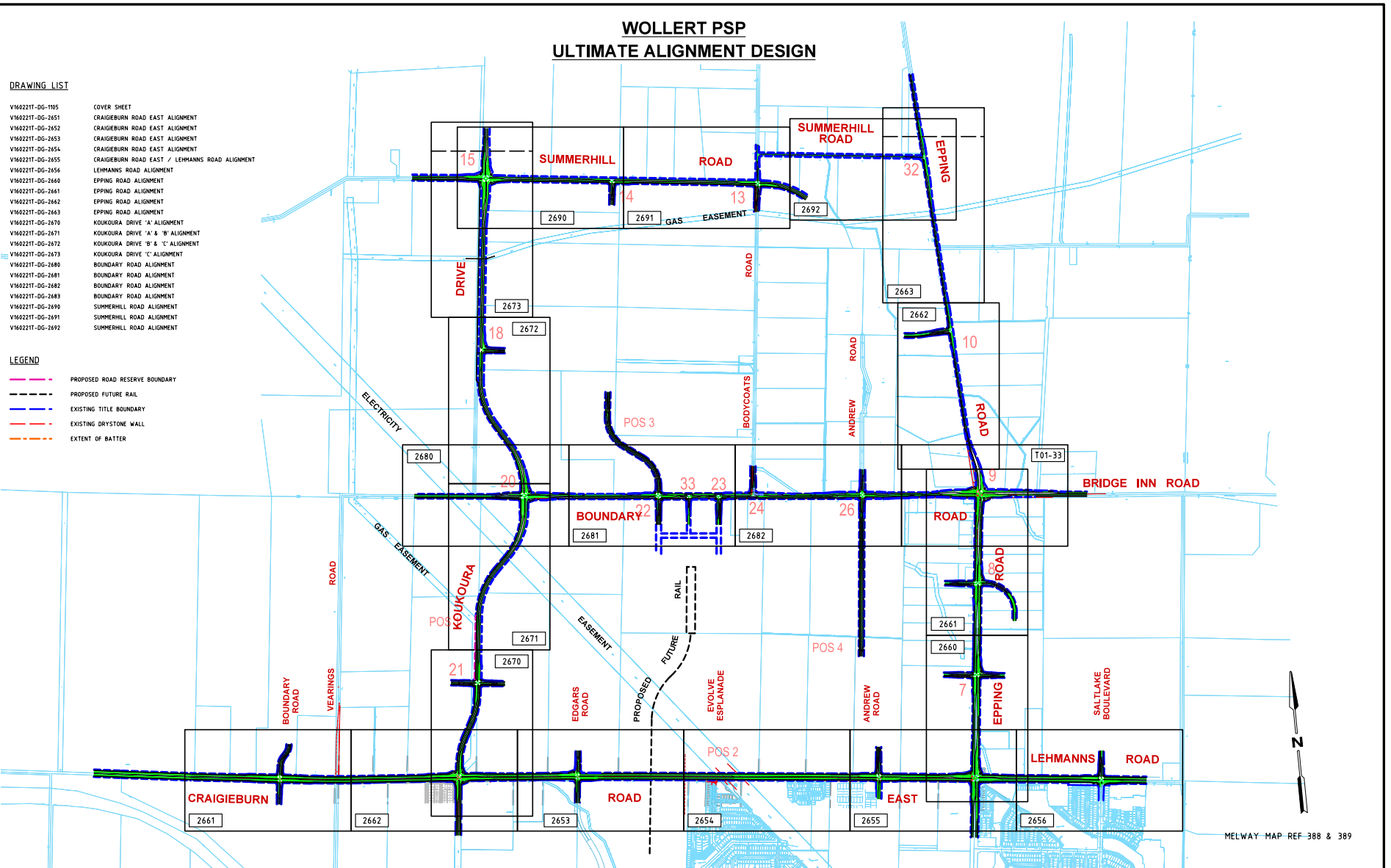

MELWAY MAP REF 388 & 389

Date	Description	EC	DH
21/10/2016	ISSUED FOR INFORMATION		

© Cardno Limited All Rights Reserved.  
This document is produced by Cardno Limited solely for the benefit of and use by the client in accordance with the terms of the contract. Cardno Limited does not and shall not assume any responsibility or liability whatsoever to any third party arising out of any use or reliance by third party on the content of this document.

0 100 200 400  
1:20000 @ A3



ABN: 47 106 610 913  
501 Bevanston Street, Melbourne, VIC 3000  
Phone: +61 3 8415 7777 Fax: +61 3 8415 7788  
Email: [info@cardno.com.au](mailto:info@cardno.com.au) Web: [www.cardno.com.au](http://www.cardno.com.au)

Drawn	A.YIANNIOUDES
Designed	B.HARWOOD
Checked	DAVID HO
Authorised	DAVID HO

Client	MPA
Project	WOLLERT PSP WOLLERT
Title	ULTIMATE ALIGNMENT DESIGN FUNCTIONAL LAYOUT COVER SHEET - LOCALITY PLAN

PRELIMINARY		
Status	NOT TO BE USED FOR CONSTRUCTION PURPOSES	
Date	16.03.16	Scale
Drawing Number	V160221T-DG-1105	Revision
		1

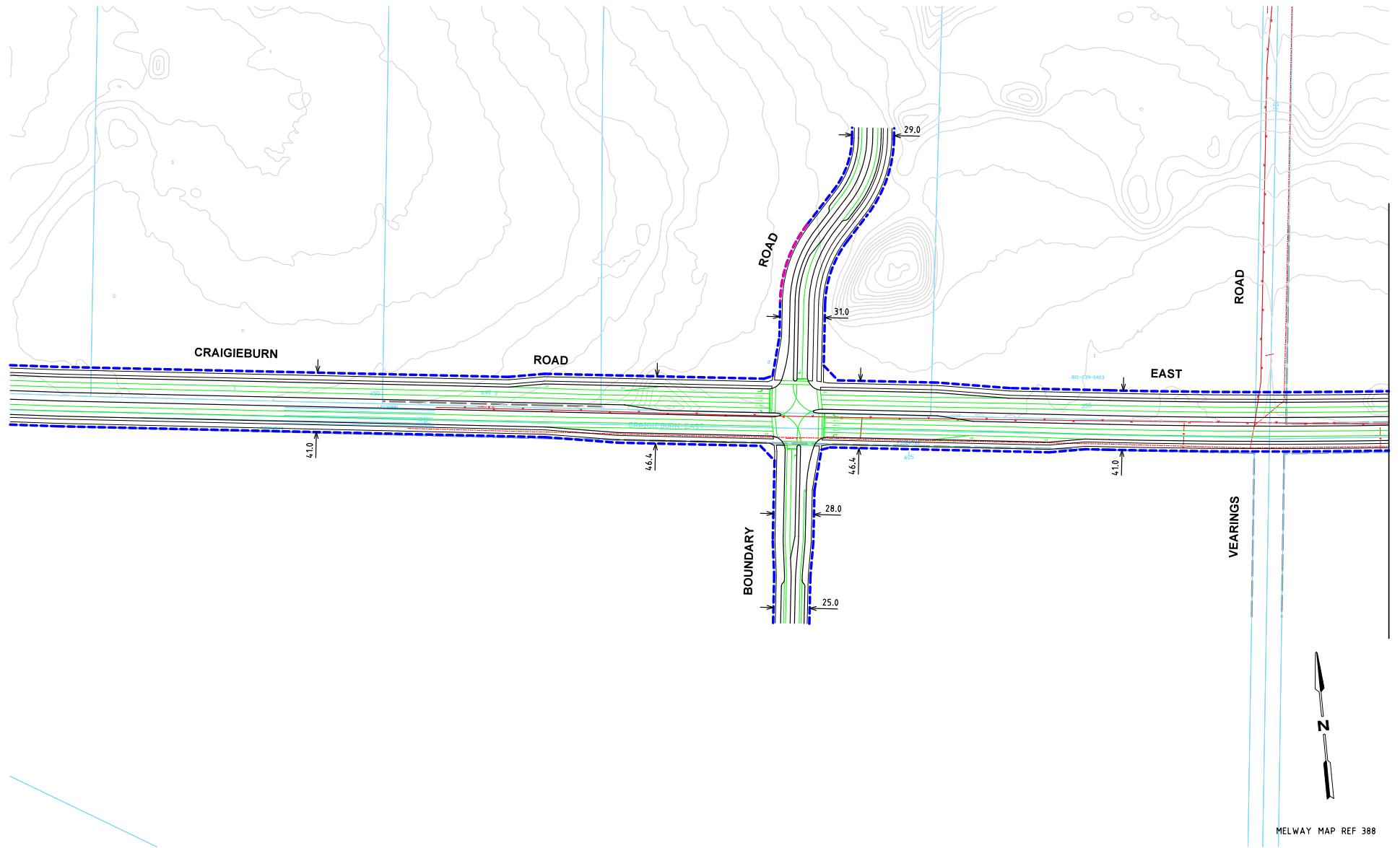

FOR CONTINUATION REFER TO CARDNO SHEET NUMBER V160221T-DG-2652

MELWAY MAP REF 388

Rev	Date	Description	Drawn	Appr.
1	21.10.2016	ISSUED FOR INFORMATION	BVH	DH

© Cardno Limited All Rights Reserved.  
This document is produced by Cardno Limited solely for the  
benefit of and use by the client in accordance with the terms  
of the retainer. Cardno Limited does not and shall not  
assume any responsibility or liability whatsoever to any third  
party relying on or in any way or otherwise by third party on the  
content of this document.

0 10 20 40  
1:2000 @ A3



ABN: 47 106 610 913  
501 Swanston Street, Melbourne, VIC Australia 3000  
Phone: +61 3 9410 7177 Fax: +61 3 9410 7188  
Email: [info@cardno.com.au](mailto:info@cardno.com.au) Web: [www.cardno.com.au/victoria](http://www.cardno.com.au/victoria)

Drawn: B.HARWOOD  
Designed: A.YIANNOUDIS  
Checked: DAVID HO  
Authorised: DAVID HO

Client: MPA  
Project: WOLLERT PSP  
WOLLERT  
Title: ULTIMATE DESIGN  
FUNCTIONAL LAYOUT  
CRAIGIEBURN ROAD EAST ALIGNMENT

Status: **PRELIMINARY**  
NOT TO BE USED FOR CONSTRUCTION PURPOSES  
Date: 16.03.16 Scale: 1:2000 Sheet: A3  
Drawing Number: V160221T-DG-2651 Revision: 1

FOR CONTINUATION REFER TO CARDNO SHEET NUMBER Y160221T-DG-2651

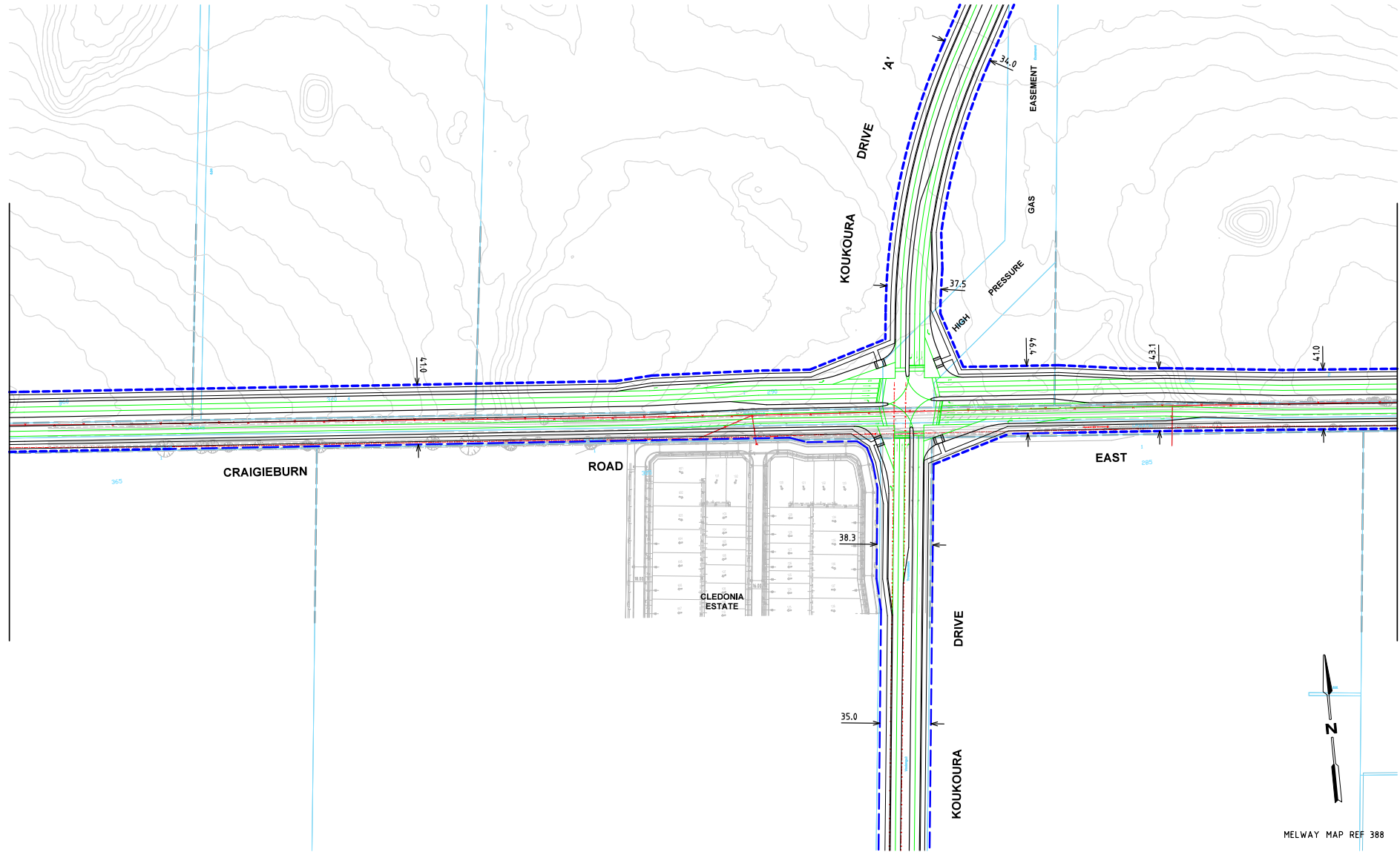

FOR CONTINUATION REFER TO CARDNO SHEET NUMBER Y160221T-DG-2653

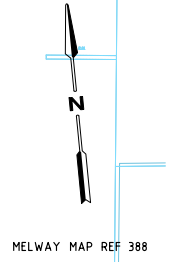

Rev	Date	Description	Drawn	Appr.
1	21.10.2016	ISSUED FOR INFORMATION	BVH	DH

© Cardno Limited All Rights Reserved.  
This document is produced by Cardno Limited solely for the benefit of and use by the client in accordance with the terms of the contract. Cardno Limited does not and shall not assume any responsibility or liability whatsoever to any third party arising out of any use or reliance by third party on the content of this document.

0 10 20 40  
1:2000 @ A3



Drawn	B.HARWOOD
Designed	A.YIANNOUDIS
Checked	DAVID HO
Authorised	DAVID HO

Client	MPA
Project	WOLLERT PSP WOLLERT
Title	ULTIMATE DESIGN FUNCTIONAL LAYOUT CRAIGIEBURN ROAD EAST ALIGNMENT

Status <b>PRELIMINARY</b> NOT TO BE USED FOR CONSTRUCTION PURPOSES			
Date	16.03.16	Scale	1:2000
Drawing Number	Y160221T-DG-2652		
Revision	1		

FOR CONTINUATION REFER TO CARDNO SHEET NUMBER V160221T-DG-2652

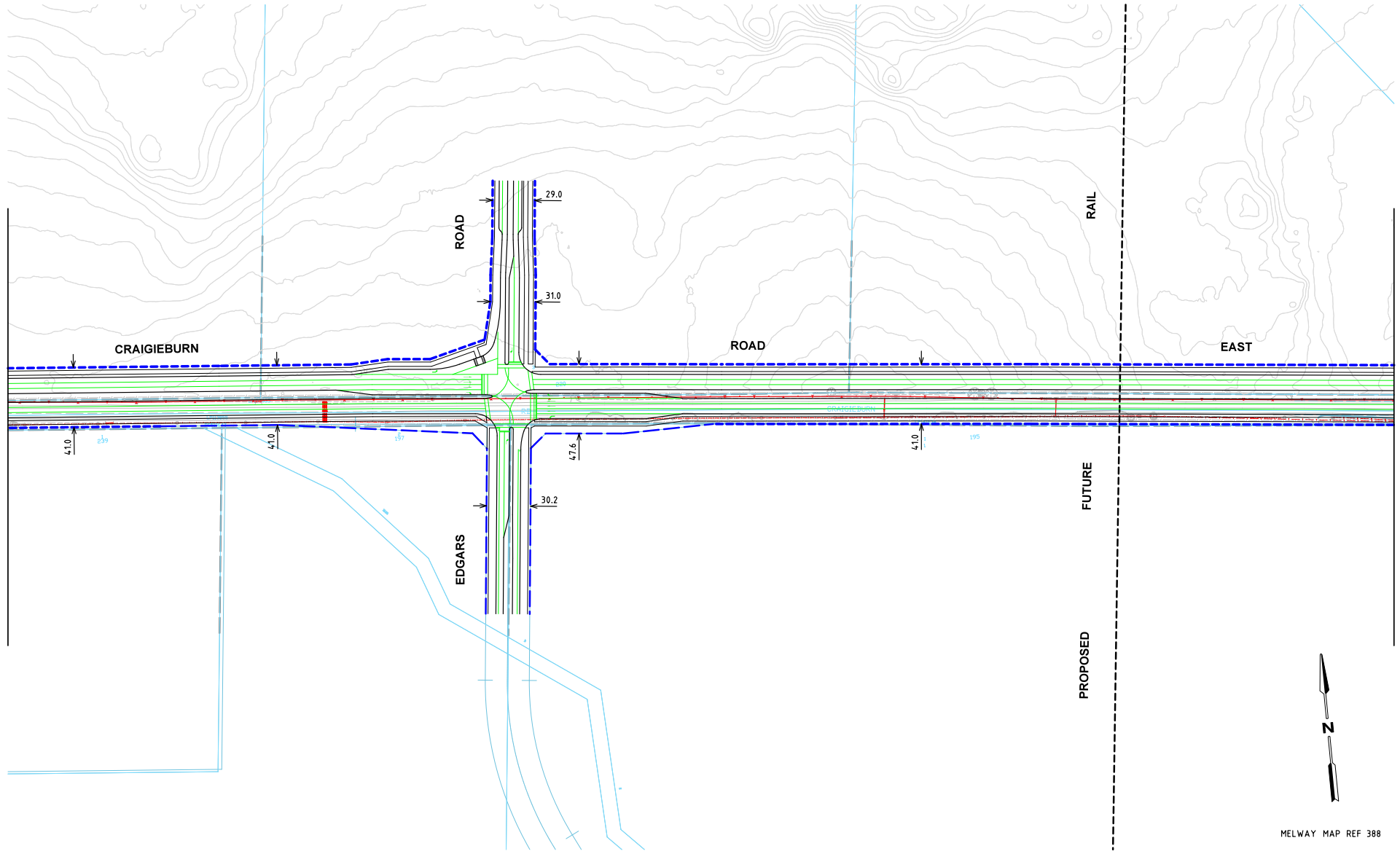

FOR CONTINUATION REFER TO CARDNO SHEET NUMBER V160221T-DG-2654

Rev	Date	Description	Drawn	Appr
1	21.10.2016	ISSUED FOR INFORMATION	BVH	DH

© Cardno Limited All Rights Reserved.  
This document is produced by Cardno Limited solely for the  
benefit of and use by the client in accordance with the terms  
of the contract. Cardno Limited does not and shall not  
assume any responsibility or liability whatsoever to any third  
party arising out of any use or reliance by that party on the  
content of this document.

0 10 20 40  
1:2000 @ A3



ABN: 47 106 610 913  
501 Swanston Street, Melbourne, VIC Australia 3000  
Phone: +61 3 9410 7777 Fax: +61 3 9410 7788  
Email: [info@cardno.com.au](mailto:info@cardno.com.au) Web: [www.cardno.com.au/victoria](http://www.cardno.com.au/victoria)

Drawn	B. HARWOOD
Designed	A. YIANNOUDIS
Checked	DAVID HO
Authorised	DAVID HO

Client	MPA
Project	WOLLERT PSP WOLLERT
Title	ULTIMATE DESIGN FUNCTIONAL LAYOUT CRAIGIEBURN ROAD EAST ALIGNMENT

Status			
<b>PRELIMINARY</b>			
NOT TO BE USED FOR CONSTRUCTION PURPOSES			
Date	16.03.16	Scale	1:2000
Drawing Number	V160221T-DG-2653	Sheet	A3
Revision			1

FOR CONTINUATION REFER TO CARDNO SHEET NUMBER V160221T-DG-2653

FOR CONTINUATION REFER TO CARDNO SHEET NUMBER V160221T-DG-2655

Rev	Date	Description	Drawn	Appr.
1	21.10.2016	ISSUED FOR INFORMATION	BVH	DH

© Cardno Limited All Rights Reserved.  
This document is produced by Cardno Limited solely for the  
benefit of and use by the client in accordance with the terms  
of the contract. Cardno Limited does not and shall not  
assume any responsibility or liability whatsoever to any third  
party arising out of any use or reliance by third party on the  
content of this document.

0 10 20 40  
1:2000 @ A3



ABN: 47 106 610 913  
501 Swanston Street, Melbourne, VIC Australia 3000  
Phone +61 3 8416 7777 Fax +61 3 8416 7788  
Email: victoria@cardno.com.au Web: www.cardno.com.au/victoria

Drawn: B.HARWOOD  
Designed: A.YIANNIOUDES  
Checked: DAVID HO  
Authorised: DAVID HO

Client: MPA  
Project: WOLLERT PSP  
WOLLERT  
Title: ULTIMATE DESIGN  
FUNCTIONAL LAYOUT  
CRAIGIEBURN ROAD EAST ALIGNMENT

Status: **PRELIMINARY**  
NOT TO BE USED FOR CONSTRUCTION PURPOSES  
Date: 16.03.16 Scale: 1:2000 Sheet: A3  
Drawing Number: V160221T-DG-2654 Revision: 1

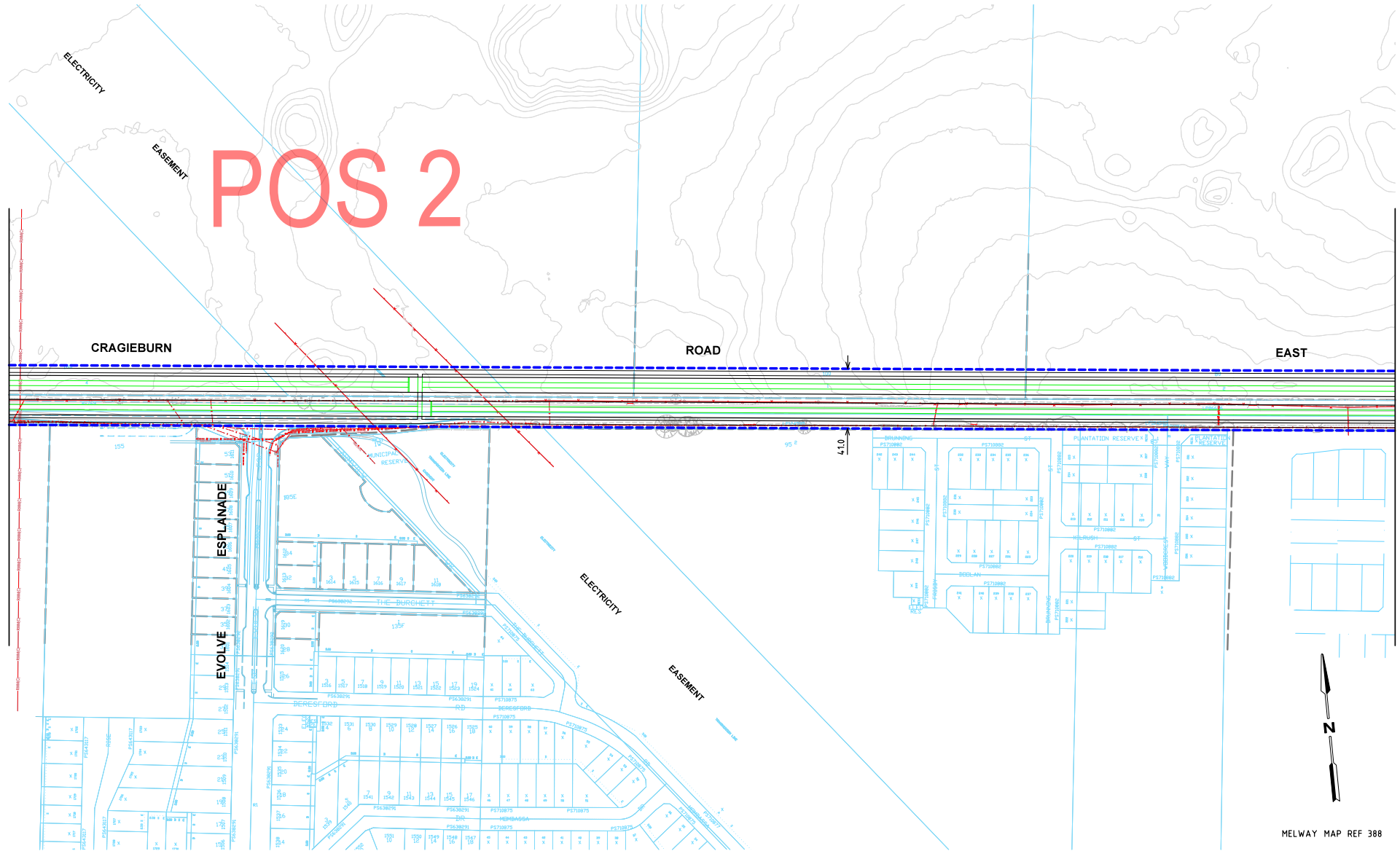

FOR CONTINUATION REFER TO CARDNO SHEET NUMBER V160221T-DG-2654

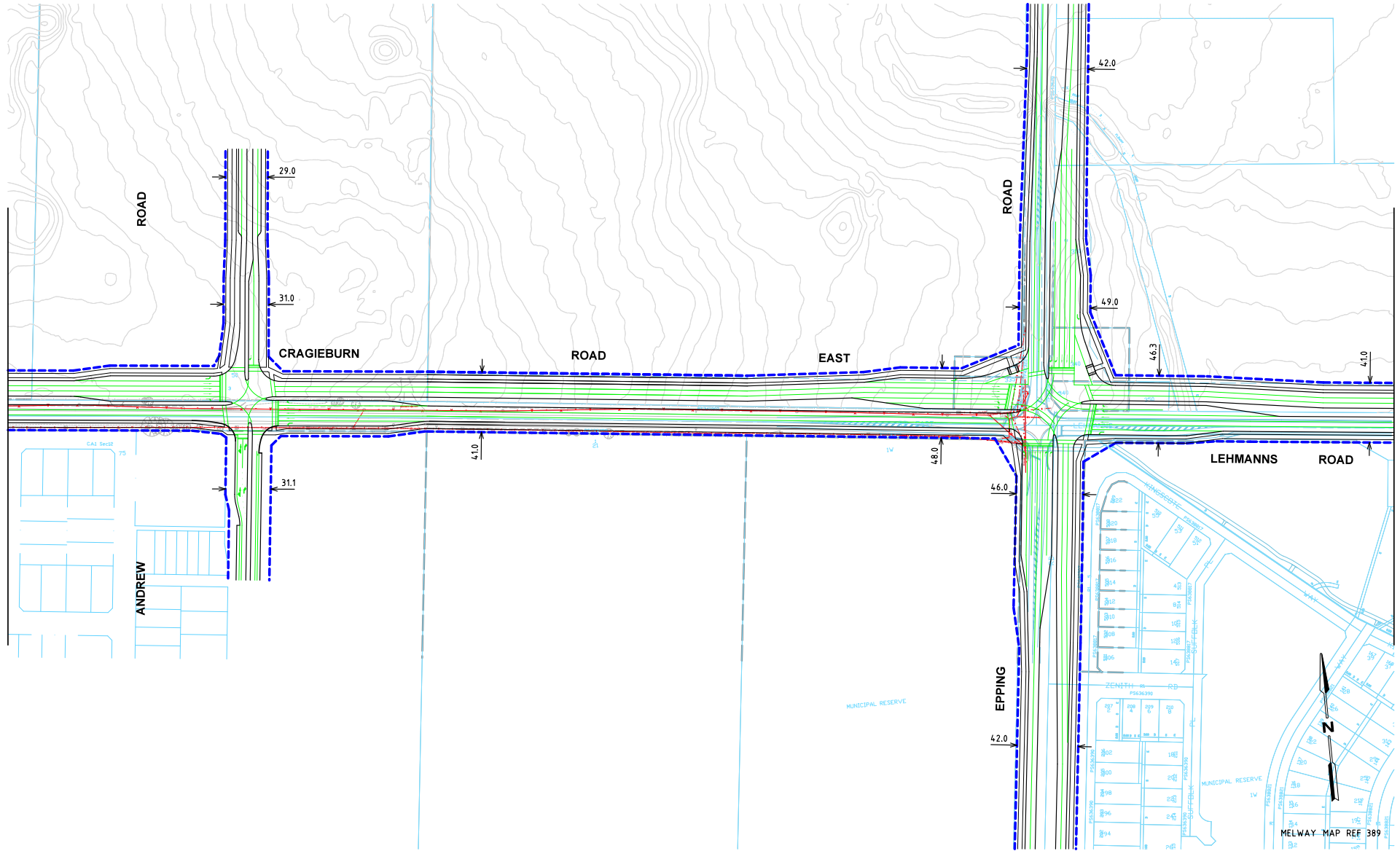

FOR CONTINUATION REFER TO CARDNO SHEET NUMBER V160221T-DG-2656

Rev	Date	Description	BVH	DH
1	21.10.2016	ISSUED FOR INFORMATION	BVH	DH
			Drawn	App.

© Cardno Limited All Rights Reserved.  
This document is produced by Cardno Limited solely for the benefit of and use by the Client in accordance with the terms of the contract. Cardno Limited does not and shall not assume any responsibility or liability whatsoever to any third party arising out of any use or reliance by third party on the content of this document.

0 10 20 40  
1:2000 @ A3



ABN: 47 106 610 913  
501 Swanston Street, Melbourne, VIC Australia 3000  
Phone: +61 3 8415 7777 Fax: +61 3 8415 7788  
Email: [dktorla@cardno.com.au](mailto:dktorla@cardno.com.au) Web: [www.cardno.com.au/victoria](http://www.cardno.com.au/victoria)

Drawn	B.HARWOOD
Designed	A.YIANNIODES
Checked	DAVID HO
Authorised	DAVID HO

Client	MPA
Project	WOLLERT PSP WOLLERT
Title	ULTIMATE DESIGN FUNCTIONAL LAYOUT CRAIGIEBURN ROAD EAST / LEHMANNS ROAD ALIGNMENT

Status	<b>PRELIMINARY</b> NOT TO BE USED FOR CONSTRUCTION PURPOSES		
Date	16.03.16	Scale	1:2000
Drawing Number	V160221T-DG-2655		Revision
			1

FOR CONTINUATION REFER TO CARDNO SHEET NUMBER V160221T-DG-2655

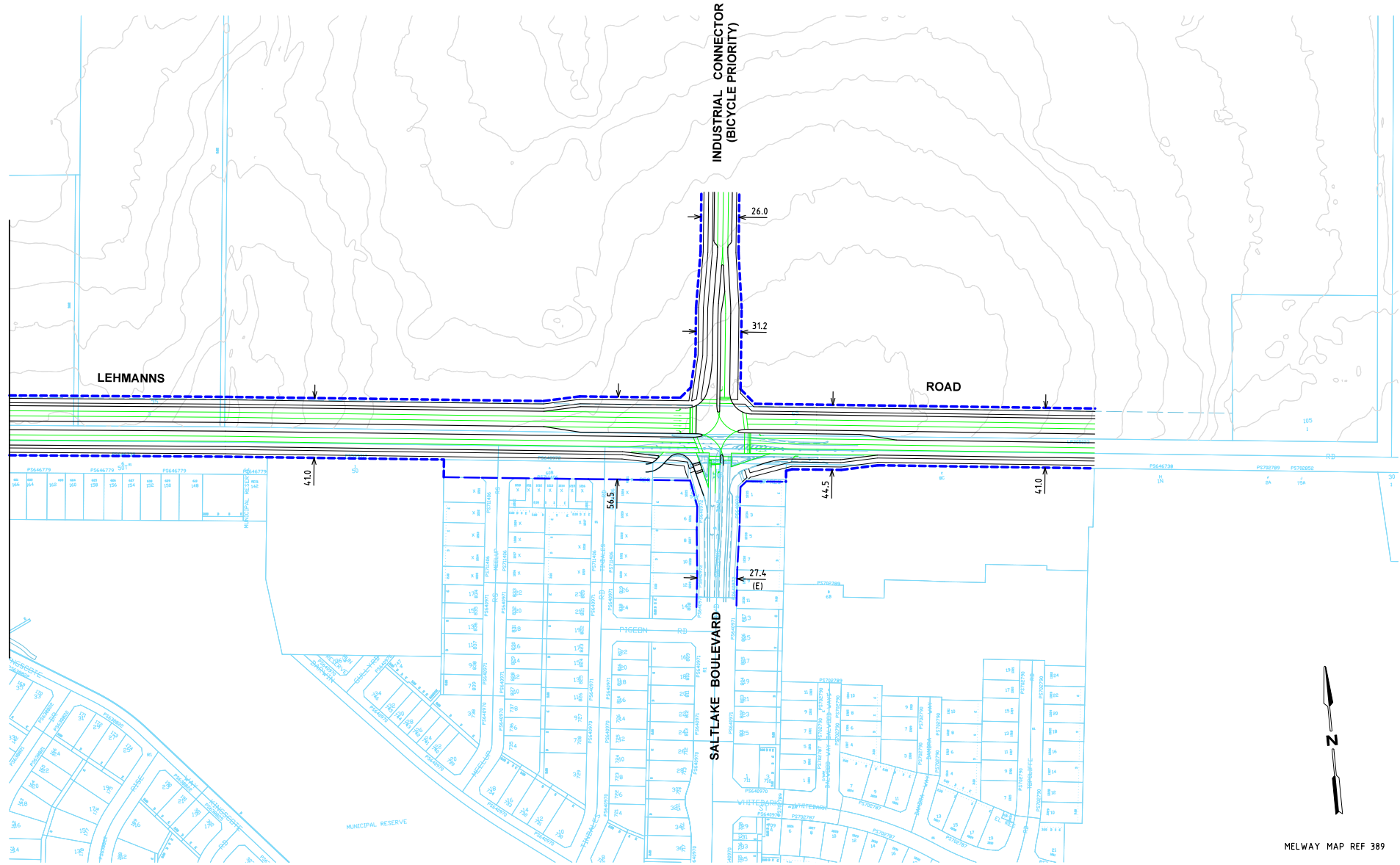

MELWAY MAP REF 389

Rev	Date	Description	Drawn	App.
1	21.10.2016	ISSUED FOR INFORMATION	BVH	DH

© Cardno Limited All Rights Reserved.  
This document is produced by Cardno Limited solely for the benefit of and used by the client in accordance with the terms of the contract. Cardno Limited does not and shall not assume any responsibility for the use of this document by any third party relying on it or in reliance on this document.

0 10 20 40  
1:2000 @ A3

**Cardno**  
Shaping the Future  
ABN: 47 106 610 913  
501 Swanton Street, Melbourne, VIC Australia 3000  
Phone: +61 3 9453 7777 Fax: +61 3 9453 7788  
Email: info@cardno.com.au Web: www.cardno.com.au

Drawn	B.HARWOOD
Designed	A.YIANNOUDIS
Checked	DAVID HO
Authorised	DAVID HO

Client	MPA
Project	WOLLERT PSP
Title	ULTIMATE DESIGN FUNCTIONAL LAYOUT LEHMANS ROAD ALIGNMENT

Status	<b>PRELIMINARY</b>		
NOT TO BE USED FOR CONSTRUCTION PURPOSES			
Date	16.03.16	Scale	1:2000
		Size	A3
Drawing Number	V160221T-DG-2656		Revision
			1

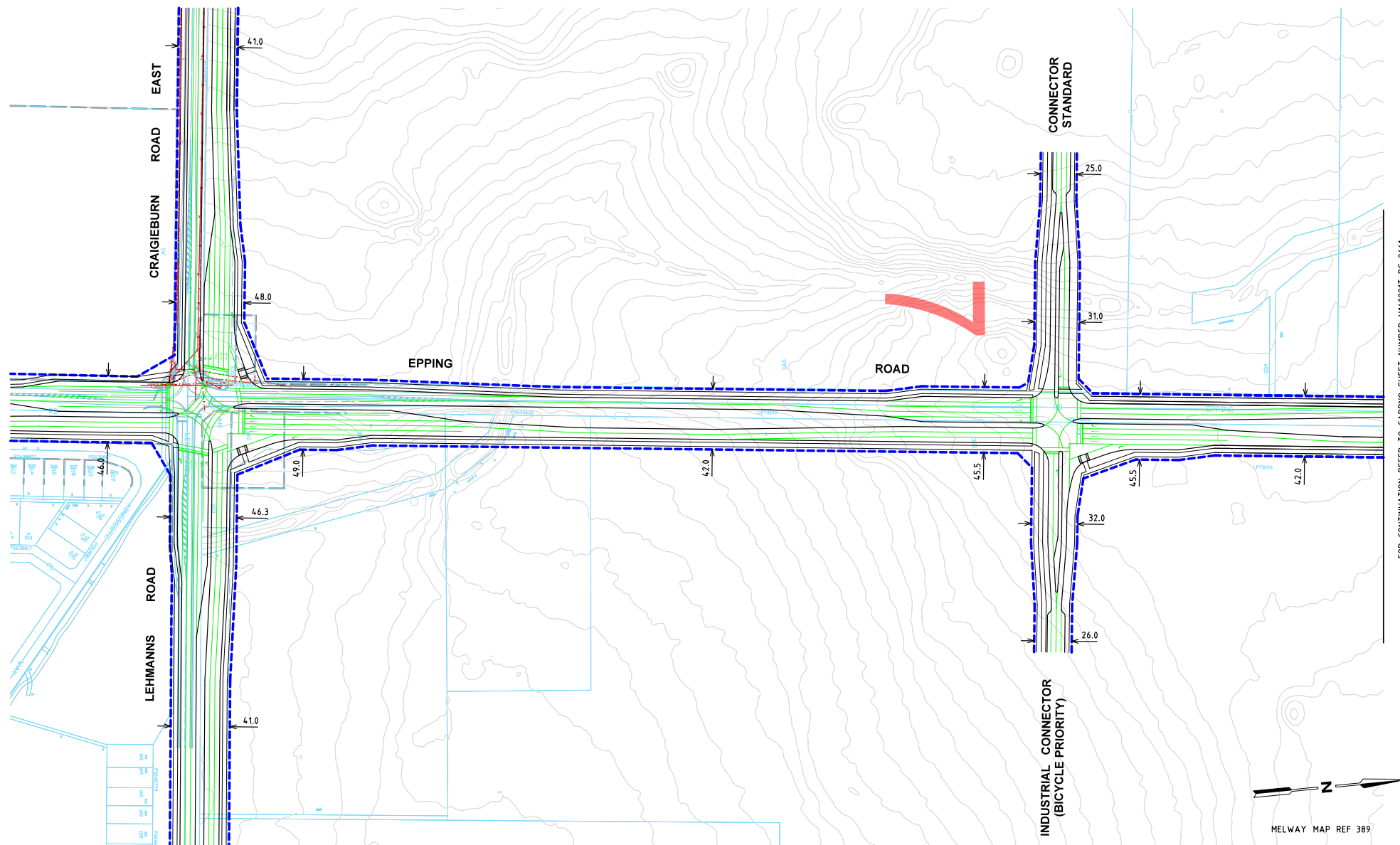

FOR CONTINUATION REFER TO CARDNO SHEET NUMBER V160221T-DG-2661

Rev	Date	Description	BVH	DH
1	21.10.2016	ISSUED FOR INFORMATION		
			Drawn	Appr.

© Cardno Limited All Rights Reserved.  
This document is produced by Cardno Limited solely for the benefit of and use by the client in accordance with the terms of the contract. Cardno Limited does not and shall not assume any responsibility or liability whatsoever to any third party arising out of any use or reliance by third party on the content of this document.

0 10 20 40  
1:2000 @ A3



ABN: 47 106 610 913  
501 Seawater Street, Melbourne, VIC Australia 3000  
Phone: (+61 3) 8415 7777 Fax: (+61 3) 8415 7788  
Email: 476046@cardno.com.au Web: www.cardno.com.au/Victoria

Drawn: B.HARWOOD  
Designed: A.YIANNOUDIS  
Checked: DAVID HO  
Authorised: DAVID HO

Client: MPA

Project: WOLLERT PSP  
WOLLERTTitle: ULTIMATE DESIGN  
FUNCTIONAL LAYOUT  
EPPING ROAD ALIGNMENTStatus: **PRELIMINARY**  
NOT TO BE USED FOR CONSTRUCTION PURPOSES

Date: 16.03.16	Scale: 1:2000	Sheet: A3
Drawing Number: V160221T-DG-2660	Revision: 1	

FOR CONTINUATION REFER TO CARDNO SHEET NUMBER V160221T-DG-2660

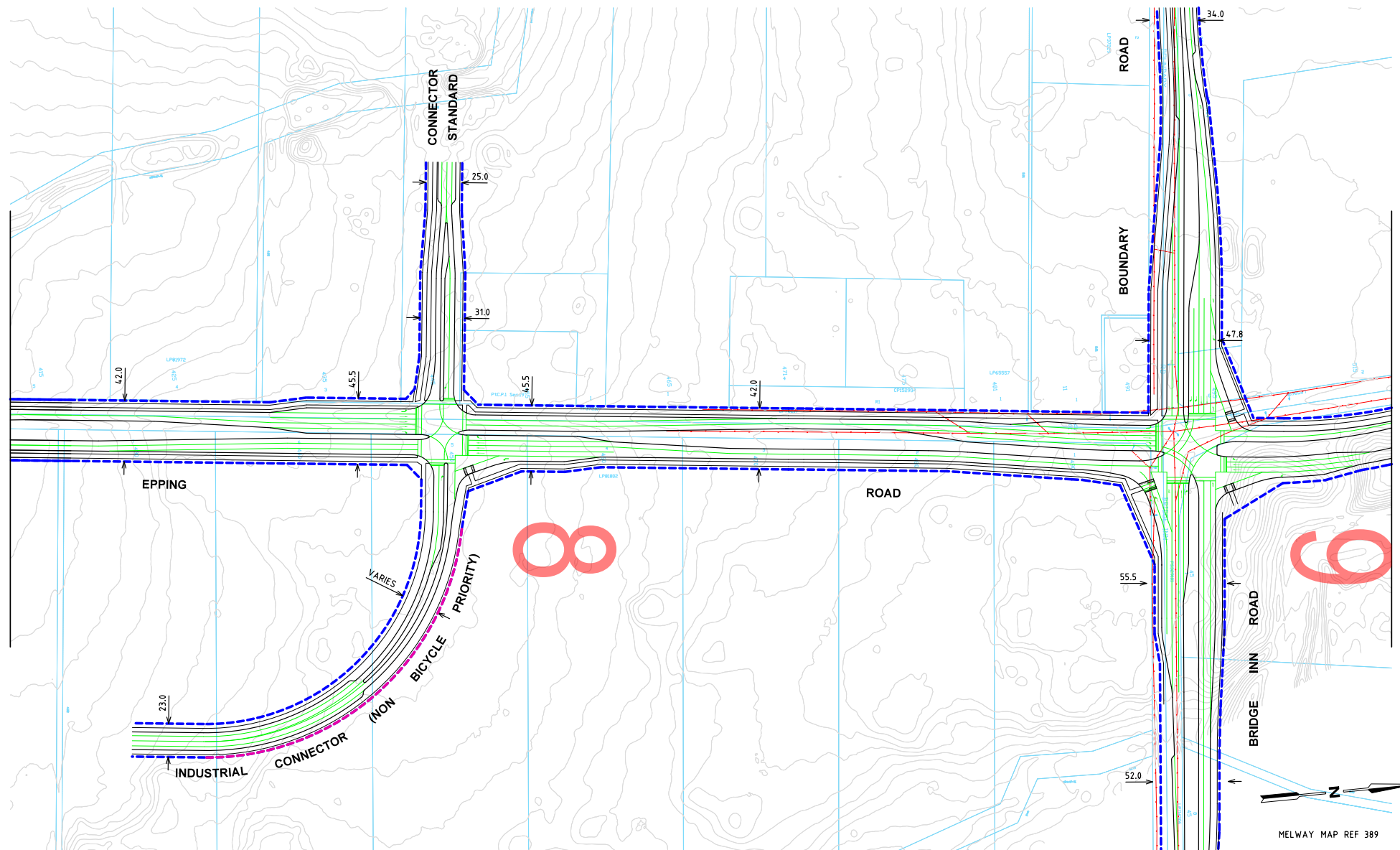

FOR CONTINUATION REFER TO CARDNO SHEET NUMBER V160221T-DG-2662

Rev	Date	Description	BVH	DH
1	21.10.2016	ISSUED FOR INFORMATION	BVH	DH

© Cardno Limited All Rights Reserved.  
This document is produced by Cardno Limited solely for the benefit of and use by the client in accordance with the terms of the contract. Cardno Limited does not and shall not assume any responsibility or liability whatsoever to any third party arising out of any use or reliance by third party on the content of this document.

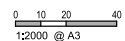

Drawn B.HARWOOD	Client MPA	Status <b>PRELIMINARY</b> NOT TO BE USED FOR CONSTRUCTION PURPOSES
Designed A.YIANNOUDIS	Project WOLLERT PSP WOLLERT	Date 16.03.16
Checked DAVID HO	Title ULTIMATE DESIGN FUNCTIONAL LAYOUT EPPING ROAD ALIGNMENT	Scale 1:2000
Authorised DAVID HO	Drawing Number V160221T-DG-2661	Size A3
		Revision 1

FOR CONTINUATION REFER TO CARDNO SHEET NUMBER V160221T-DG-2661

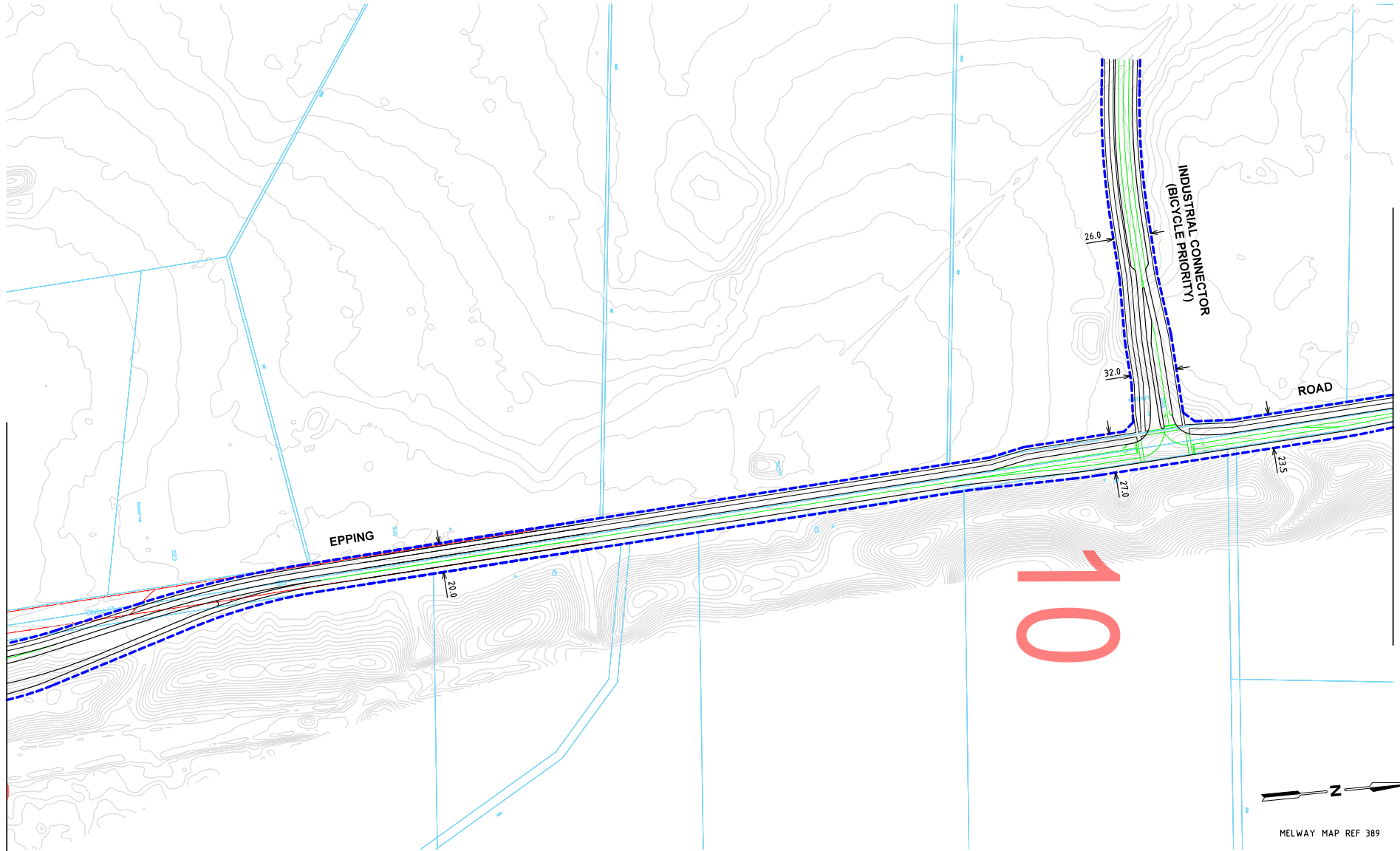

FOR CONTINUATION REFER TO CARDNO SHEET NUMBER V160221T-DG-2663

Rev	Date	Description	Drawn	Appr.
1	21.10.2016	ISSUED FOR INFORMATION	BVH	DH

© Cardno Limited All Rights Reserved.  
This document is produced by Cardno Limited solely for the benefit of and use by the client in accordance with the terms of the contract. Cardno Limited does not and shall not assume any responsibility or liability whatsoever to any third party relying on or in any way or reliance by third party on the content of this document.

0 10 20 40  
1:2000 @ A3



Drawn: B.HARWOOD  
Designed: A.YIANNOUDIS  
Checked: DAVID HO  
Authorised: DAVID HO

Client: MPA  
Project: WOLLERT PSP  
WOLLERT  
Title: ULTIMATE DESIGN  
FUNCTIONAL LAYOUT  
EPPING ROAD ALIGNMENT

Status: **PRELIMINARY**  
NOT TO BE USED FOR CONSTRUCTION PURPOSES  
Date: 16.03.16 Scale: 1:2000 Sheet: A3  
Drawing Number: V160221T-DG-2662 Revision: 1

FOR CONTINUATION REFER TO CARDNO SHEET NUMBER Y160221T-DG-2662

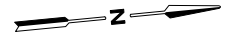
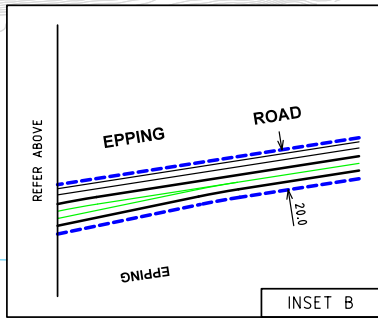
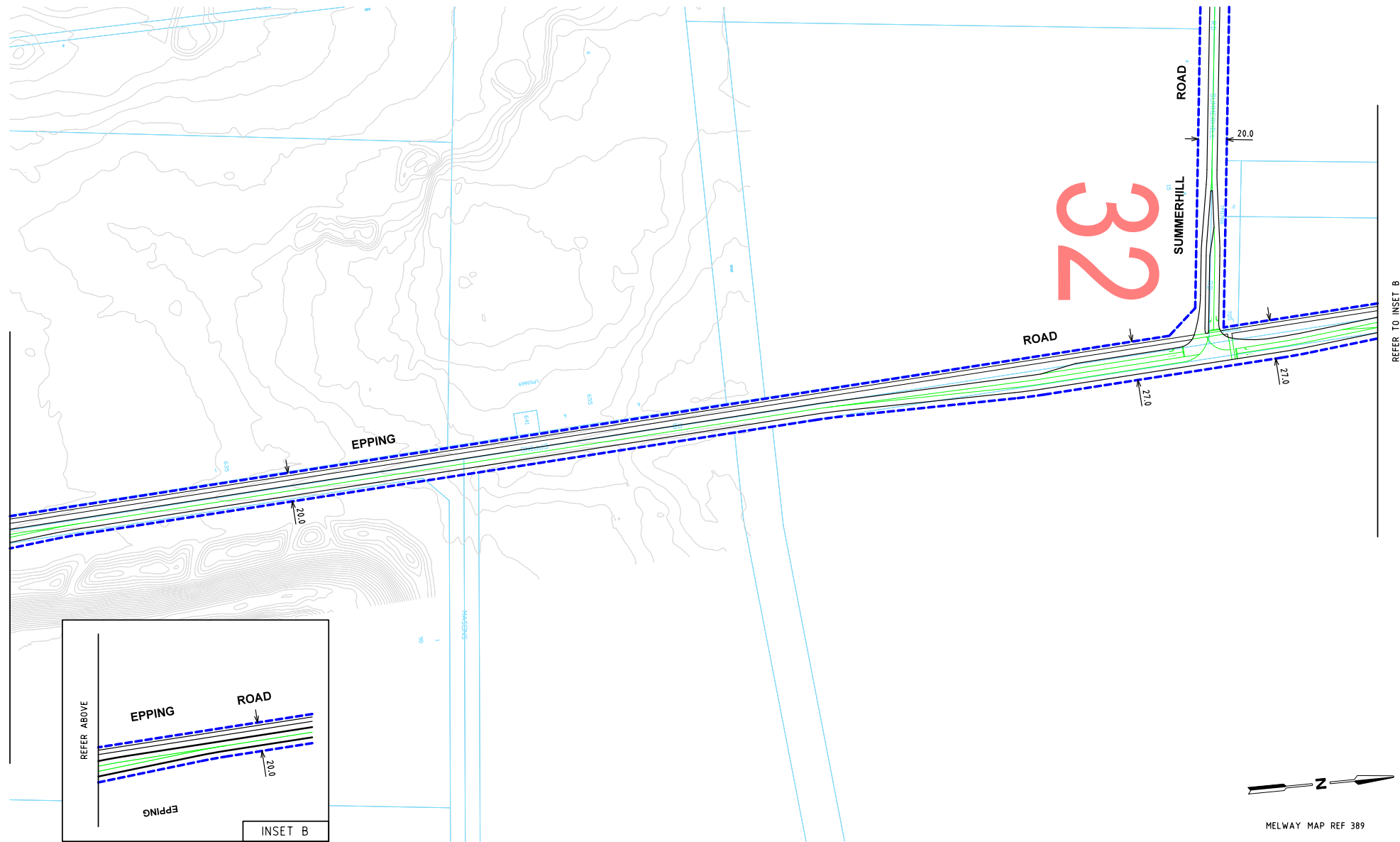

MELWAY MAP REF 389

Rev	Date	Issued For Information	BVH	DH
1	21.10.2016	ISSUED FOR INFORMATION	BVH	DH

© Cardno Limited All Rights Reserved.  
This document is produced by Cardno Limited solely for the benefit of and use by the client in accordance with the terms of the retainer. Cardno Limited does not and shall not assume any responsibility or liability whatsoever to any third party arising out of any use or reliance by third party on the content of this document.

0 10 20 40  
1:2000 @ A3

**Cardno**  
Shaping the Future  
ABN: 47 106 810 913  
501 Swanston Street, Melbourne, VIC Australia 3000  
Phone (+61 3) 8415 7777 Fax (+61 3) 8415 7788  
Email: [Atkute@cardno.com.au](mailto:Atkute@cardno.com.au) Web: [www.cardno.com.au/au/au](http://www.cardno.com.au/au/au)

Drawn B.HARWOOD	Client MPA	Status <b>PRELIMINARY</b> NOT TO BE USED FOR CONSTRUCTION PURPOSES		
Designed A.YIANNOUDIS	Project WOLLERT PSP WOLLERT	Date 16.03.16	Scale 1:2000	Size A3
Checked DAVID HO	Task ULTIMATE DESIGN FUNCTIONAL LAYOUT EPPING ROAD ALIGNMENT	Drawing Number Y160221T-DG-2663	Revision 1	
Authorised DAVID HO				

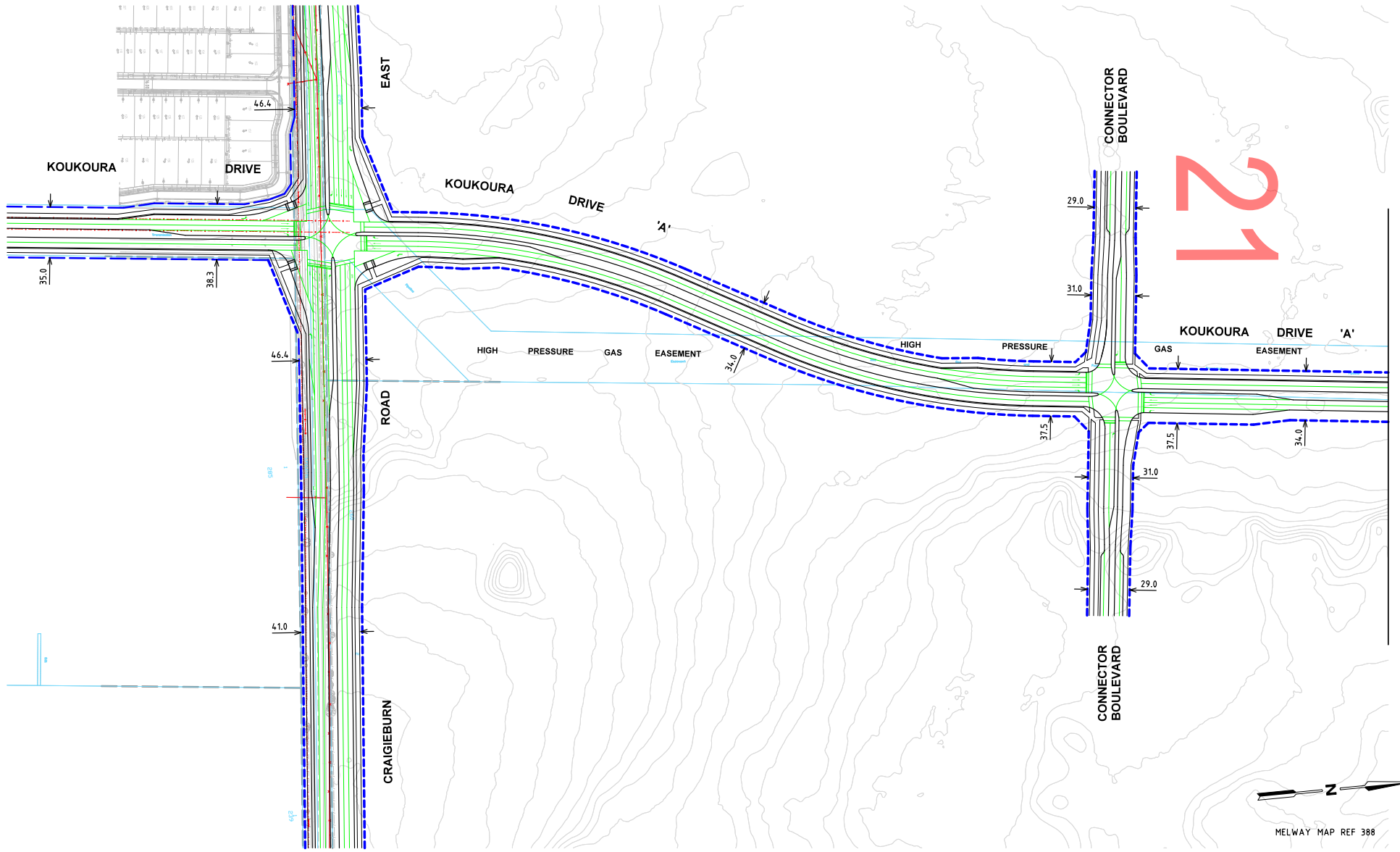

FOR CONTINUATION REFER TO CARDNO SHEET NUMBER V160221T-DG-2671

Rev	Date	Description	Drawn	Appr.
1	21.10.2016	ISSUED FOR INFORMATION	BVH	DH

© Cardno Limited All Rights Reserved.  
This document is produced by Cardno Limited solely for the benefit of and use by the Client in accordance with the terms of the contract. Cardno Limited does not and shall not assume any responsibility or liability whatsoever to any third party relying on or in reliance on this document.

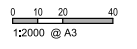

Drawn	B.HARWOOD
Designed	A.YIANNIOUDES
Checked	DAVID HO
Authorised	DAVID HO

Client	MPA
Project	WOLLERT PSP WOLLERT
Title	ULTIMATE DESIGN FUNCTIONAL LAYOUT KOUKOURA DRIVE 'A' ALIGNMENT

Status	<b>PRELIMINARY</b> NOT TO BE USED FOR CONSTRUCTION PURPOSES		
Date	16.03.16	Scale	1:2000
Drawing Number	V160221T-DG-2670	Size	A3
Revision	1		

FOR CONTINUATION REFER TO CARDNO SHEET NUMBER V160221T-DG-2672

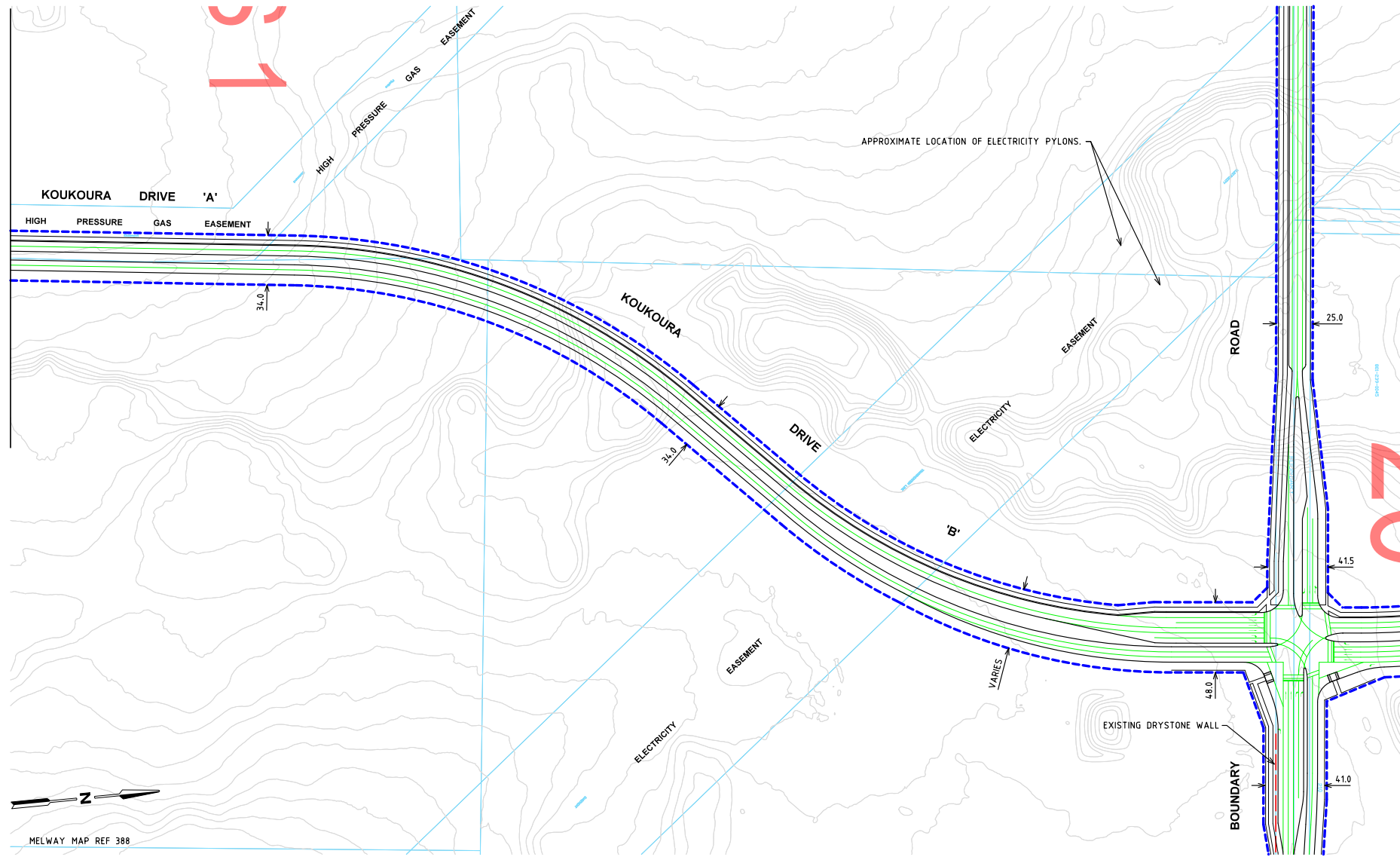

FOR DISCUSSION ONLY

[illegible]

© Cardno Limited All Rights Reserved.  
This document is produced by Cardno Limited solely for the benefit of and use by the client in accordance with the terms of the retainer. Cardno Limited does not and shall not assume any responsibility or liability whatsoever to any third party arising out of any use or reliance by third party on the content of this document.

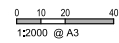

ABN: 47 106 610 913  
501 Swanston Street, Melbourne, VIC Australia 3000  
Phone (+61 3) 8415 7777 Fax (+61 3) 8415 7788  
Email [vicinfo@cardno.com.au](mailto:vicinfo@cardno.com.au) Web: [www.cardno.com.au/victoria](http://www.cardno.com.au/victoria)

Drawn	B.HARWOOD
Designed	A.YIANNOUDIS
Checked	DAVID HO
Authorised	DAVID HO

Client	MPA
Project	WOLLERT PSP WOLLERT
Title	ULTIMATE DESIGN FUNCTIONAL LAYOUT KOUKOURA DRIVE 'A & B' ALIGNMENT

Status <b>PRELIMINARY</b> NOT TO BE USED FOR CONSTRUCTION PURPOSES		
Date	Scale	Size
16.03.16	1:2000	A3
Drawing Number V160221T-DG-2671		Revision 1

FOR CONTINUATION REFER TO CARDNO SHEET NUMBER V160221T-DG-2671

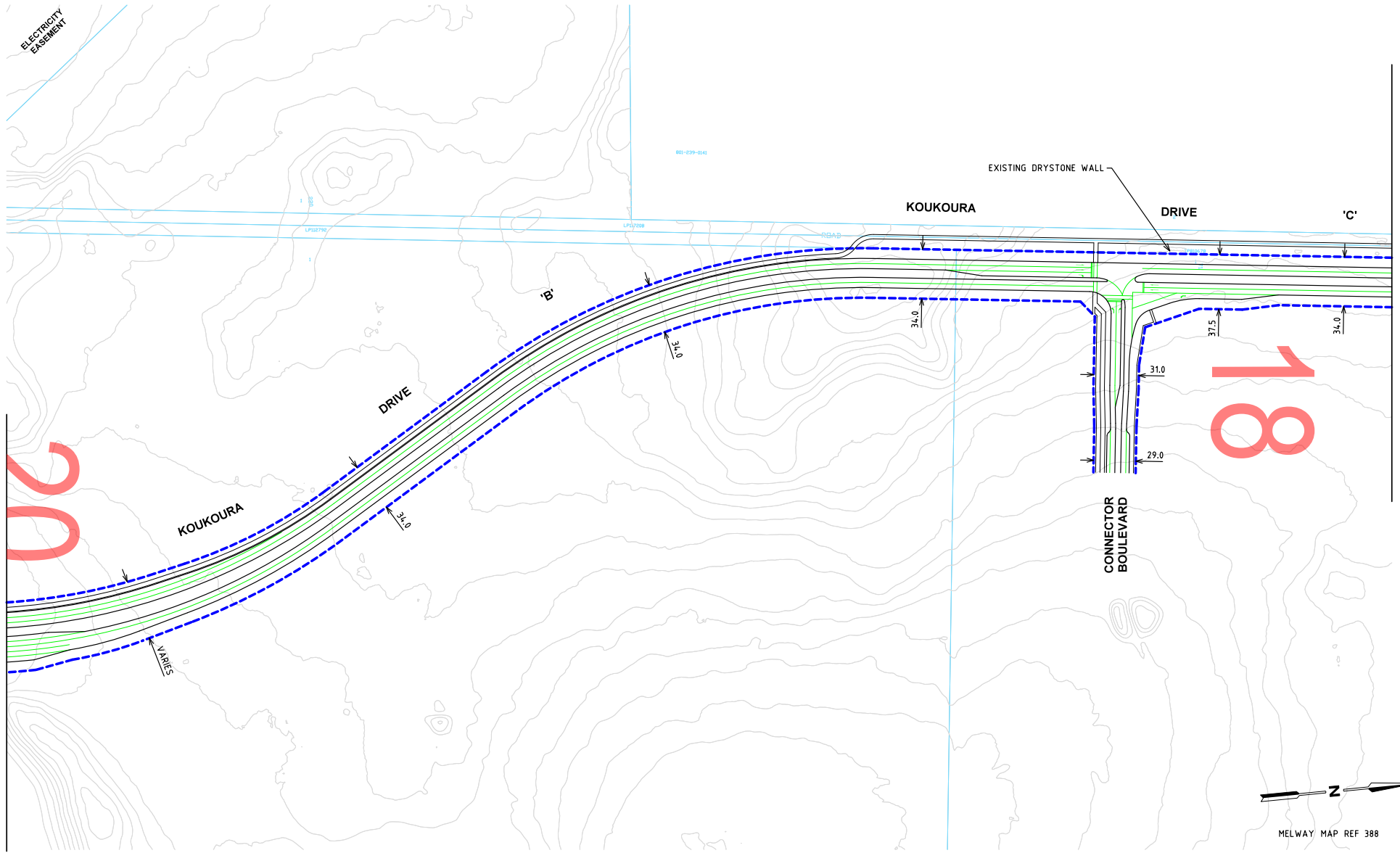

FOR CONTINUATION REFER TO CARDNO SHEET NUMBER V160221T-DG-2673

Rev	Date	Description	Drawn	Appr.
1	21.10.2016	ISSUED FOR INFORMATION	BVH	DH

© Cardno Limited All Rights Reserved.  
This document is produced by Cardno Limited solely for the benefit of and use by the client in accordance with the terms of the contract. Cardno Limited does not and shall not assume any responsibility or liability whatsoever to any third party arising out of any use or reliance by that party on the content of this document.

0 10 20 40  
1:2000 @ A3



Drawn	B.HARWOOD
Designed	A.YIANNIOUES
Checked	DAVID HO
Authorised	DAVID HO

Client	MPA
Project	WOLLERT PSP WOLLERT
Title	ULTIMATE DESIGN FUNCTIONAL LAYOUT KOUKOURA DRIVE 'B' & 'C' ALIGNMENT

Status	<b>PRELIMINARY</b> NOT TO BE USED FOR CONSTRUCTION PURPOSES		
Date	16.03.16	Scale	1:2000
Drawing Number	V160221T-DG-2672	Size	A3
Revision			1

FOR CONTINUATION REFER TO CARDNO SHEET NUMBER V160221T-DG-2672

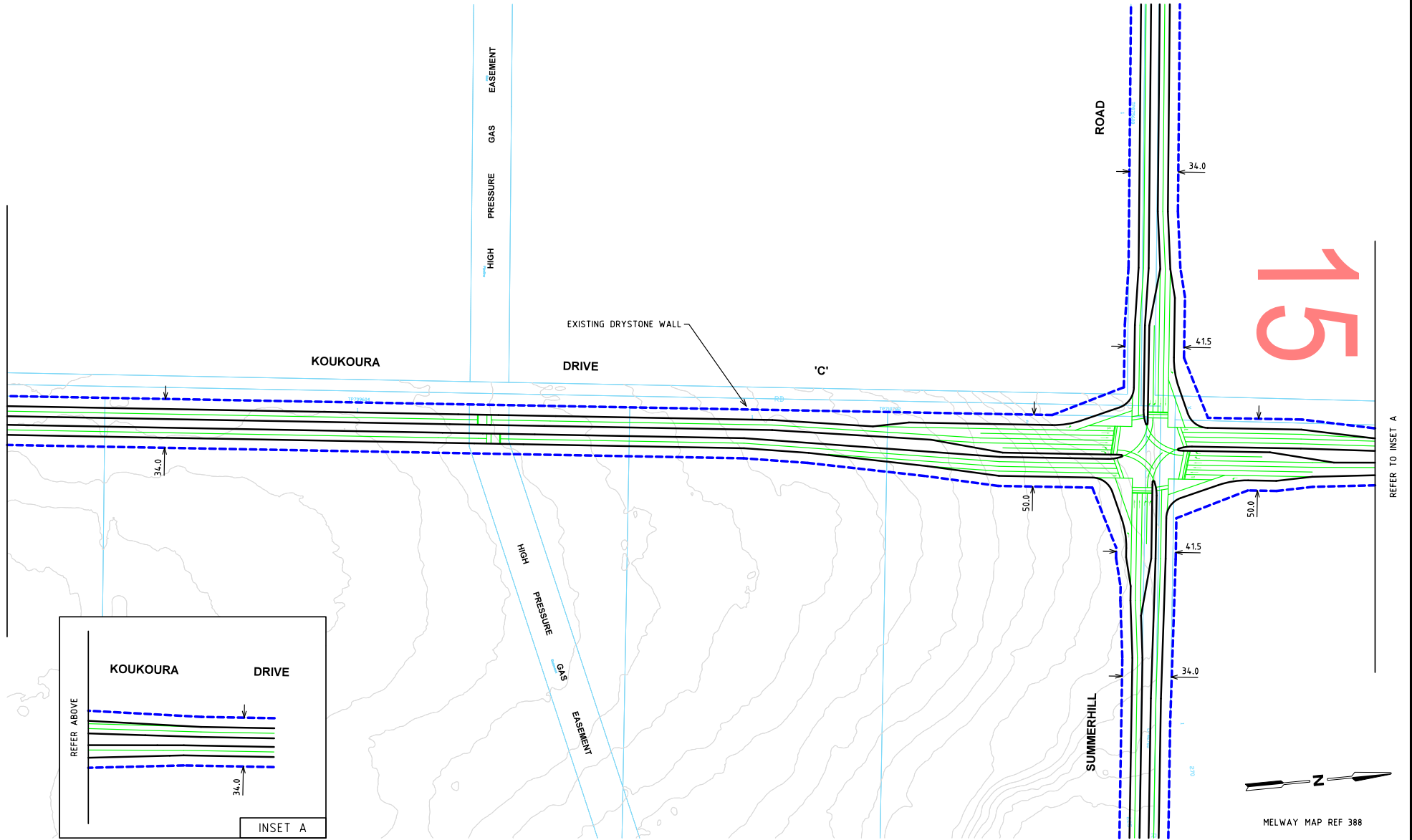

REFER TO INSET A

Rev	Date	Description	Drawn	Appr
1	21.10.2016	ISSUED FOR INFORMATION	BVH	DH

© Cardno Limited All Rights Reserved.  
This document is produced by Cardno Limited solely for the benefit of and use by the client in accordance with the terms of the contract. Cardno Limited does not and shall not assume any responsibility or liability whatsoever to any third party relying on or in any way influenced by this party on the content of this document.

0 10 20 40  
1:2000 @ A3



Drawn	B.HARWOOD
Designed	A.YIANNOUDIS
Checked	DAVID HO
Authorised	DAVID HO

Client	MPA
Project	WOLLERT PSP WOLLERT
Title	ULTIMATE DESIGN FUNCTIONAL LAYOUT KOUKOURA DRIVE 'C' ALIGNMENT

Status	<b>PRELIMINARY</b>		
	NOT TO BE USED FOR CONSTRUCTION PURPOSES		
Date	16.03.16	Scale	1:2000
Drawing Number	V160221T-DG-2673	Sheet	A3
Revision			1

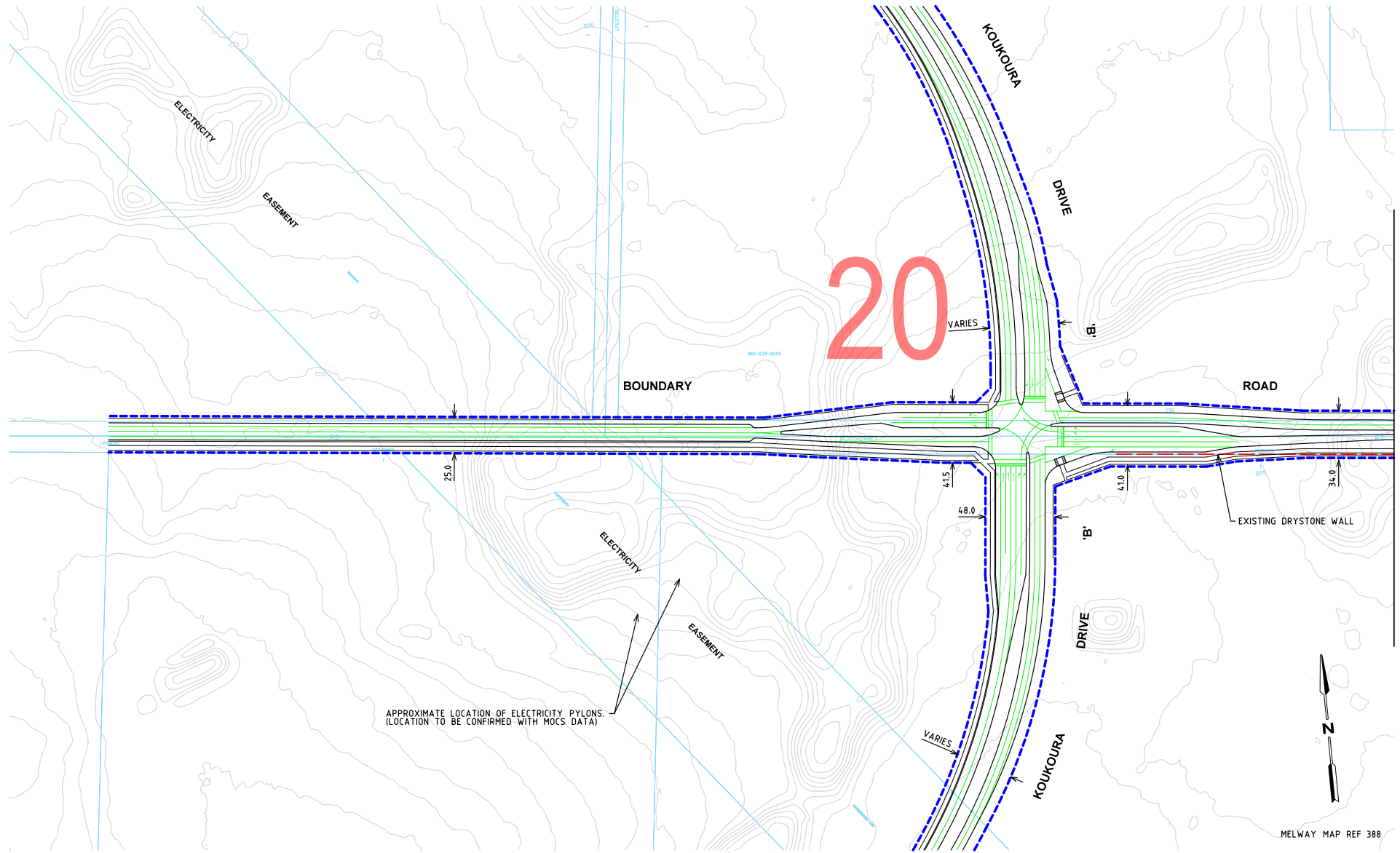

FOR CONTINUATION REFER TO CARDNO SHEET NUMBER V160221T-DG-2681

Rev	Date	Description	Drawn	App.
1	21.10.2016	ISSUED FOR INFORMATION	BVH	DH

© Cardno Limited All Rights Reserved.  
This document is produced by Cardno Limited solely for the benefit of and use by the client in accordance with the terms of the contract. Cardno Limited does not and shall not assume any responsibility or liability whatsoever to any third party relying on or in any way or influence by third party on the content of this document.

0 10 20 40  
1:2000 @ A3



Drawn	B. HARWOOD
Designed	A. YIANNIOUDES
Checked	DAVID HO
Authorised	DAVID HO

Client	MPA
Project	WOLLERT PSP WOLLERT
Title	ULTIMATE DESIGN FUNCTIONAL LAYOUT BOUNDARY ROAD ALIGNMENT

Status			
<b>PRELIMINARY</b>			
NOT TO BE USED FOR CONSTRUCTION PURPOSES			
Date	16.03.16	Scale	1:2000
Sheet	A3	Revision	1

FOR CONTINUATION REFER TO CARDNO SHEET NUMBER V160221T-DG-2680

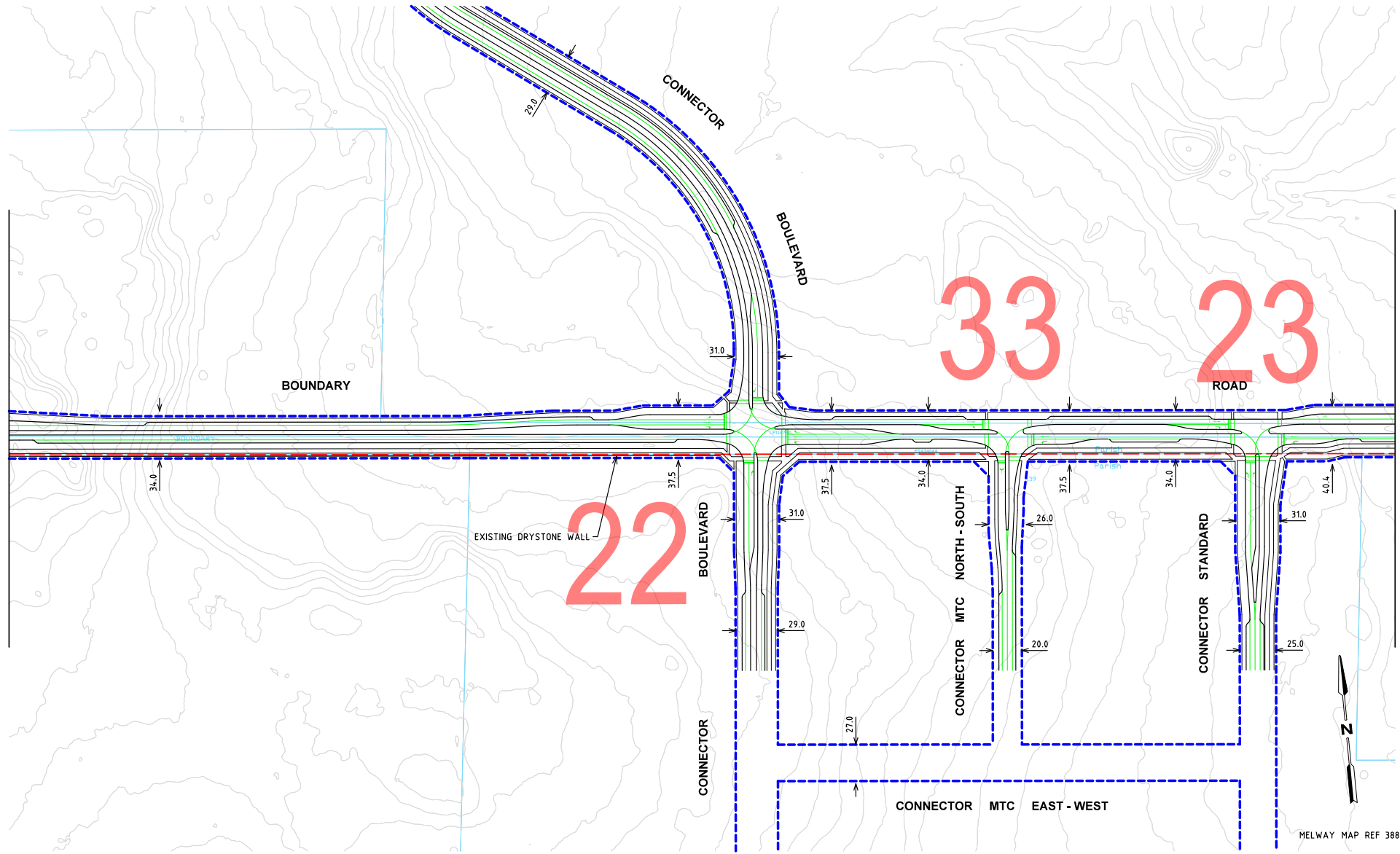

FOR CONTINUATION REFER TO CARDNO SHEET NUMBER V160221T-DG-2682

Rev	Date	Description	Drawn	Appr.
1	21.10.2016	ISSUED FOR INFORMATION	BVH	DH

© Cardno Limited All Rights Reserved.  
This document is produced by Cardno Limited solely for the benefit of and use by the client in accordance with the terms of the contract. Cardno Limited does not and shall not assume any responsibility or liability whatsoever to any third party without the prior written consent of Cardno Limited.

0 10 20 40  
1:2000 @ A3

**Cardno**  
Shaping the Future  
ABN: 47 106 619 913  
501 Swanton Street, Melbourne, VIC Australia 3000  
Phone: +61 3 8415 7777 Fax: +61 3 8415 7788  
Email: Melbourne@cardno.com.au Web: www.cardno.com.au/victoria

Drawn: B.HARWOOD  
Designed: A.YIANNIOUDES  
Checked: DAVID HO  
Authorised: DAVID HO

Client: MPA  
Project: WOLLERT PSP  
WOLLERT  
Title: ULTIMATE DESIGN  
FUNCTIONAL LAYOUT  
BOUNDARY ROAD ALIGNMENT

Status: **PRELIMINARY**  
NOT TO BE USED FOR CONSTRUCTION PURPOSES  
Date: 16.03.16 Scale: 1:2000 Size: A3  
Drawing Number: V160221T-DG-2681 Revision: 1

FOR CONTINUATION REFER TO CARDNO SHEET NUMBER V160221T-DG-2681

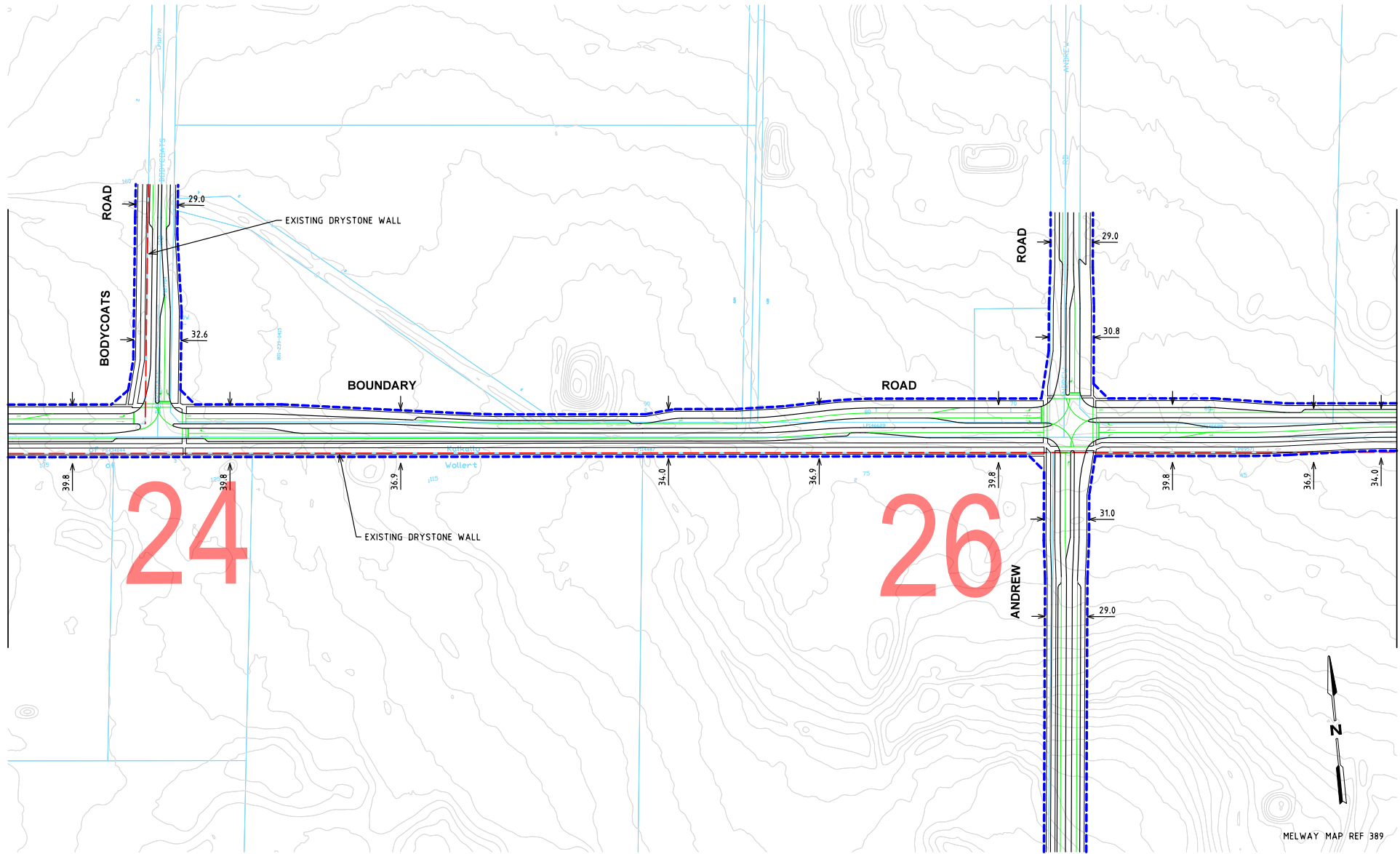

FOR CONTINUATION REFER TO CARDNO SHEET NUMBER V160221T-DG-2683

1	21.10.2016	ISSUED FOR INFORMATION	BVH	DH
Rev	Date	Description	Drawn	Appr

© Cardno Limited All Rights Reserved.  
This document is produced by Cardno Limited solely for the benefit of and use by the client in accordance with the terms of the contract. Cardno Limited does not and shall not assume any responsibility or liability whatsoever to any third party relying on or in reliance on any information contained in this document.

0 10 20 40  
1:2000 @ A3



ABN: 47 106 610 913  
501 Swanston Street, Melbourne, VIC Australia 3000  
Phone: 03 13415 7777 Fax: 03 13415 7788  
Email: info@cardno.com.au Web: www.cardno.com.au/victoria

Drawn: B.HARWOOD  
Designed: A.YIANNOUDIS  
Checked: DAVID HO  
Authorised: DAVID HO

Client: MPA  
Project: WOLLERT PSP  
WOLLERT  
Title: ULTIMATE DESIGN  
FUNCTIONAL LAYOUT  
BOUNDARY ROAD ALIGNMENT

Status: **PRELIMINARY**  
NOT TO BE USED FOR CONSTRUCTION PURPOSES  
Date: 16.03.16 Scale: 1:2000 Sheet: A3  
Drawing Number: V160221T-DG-2682 Revision: 1

FOR CONTINUATION REFER TO CARDNO SHEET NUMBER V160221T-DG-2682

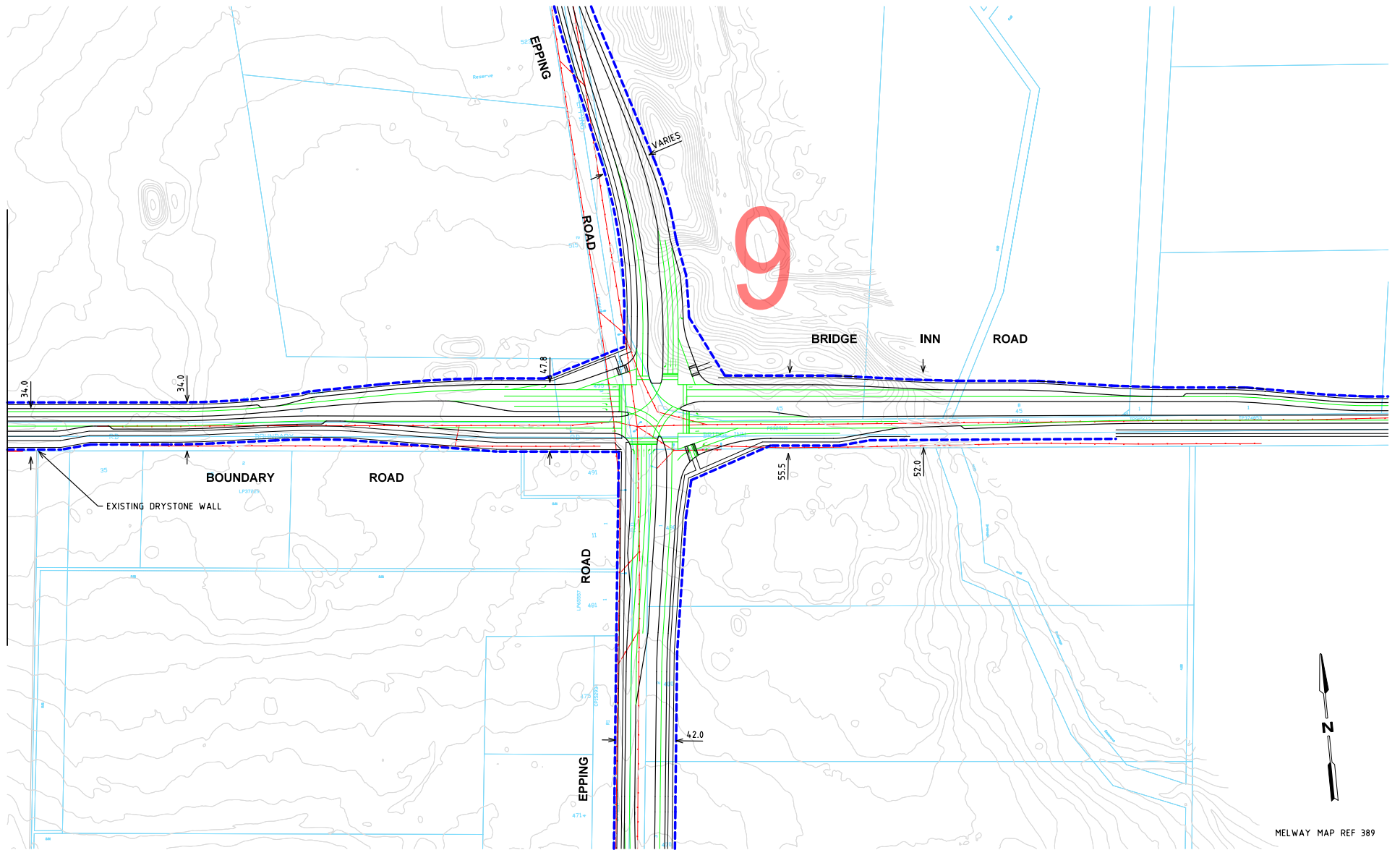

MELWAY MAP REF 389

Rev	Date	Description	Drawn	Appr.
1	21.10.2016	ISSUED FOR INFORMATION	BVH	DH

© Cardno Limited All Rights Reserved.  
This document is produced by Cardno Limited solely for the benefit of and use by the client in accordance with the terms of the retainer. Cardno Limited does not and shall not assume any responsibility or liability whatsoever to any third party relying on or in any way or reliance by third party on the content of this document.

0 10 20 40  
1:2000 @ A3



ABN: 41 106 610 913  
501 Swanston Street, Melbourne, VIC Australia 3000  
Phone: +61 3 9410 7777 Fax: +61 3 9410 7768  
Email: [melb@cardno.com.au](mailto:melb@cardno.com.au) Web: [www.cardno.com.au/victoria](http://www.cardno.com.au/victoria)

Drawn	B.HARWOOD
Designed	A.YIANNIOUES
Checked	DAVID HO
Authorised	DAVID HO

Client	MPA
Project	WOLLERT PSP WOLLERT
Title	ULTIMATE DESIGN FUNCTIONAL LAYOUT BOUNDARY ROAD ALIGNMENT

Status	<b>PRELIMINARY</b> NOT TO BE USED FOR CONSTRUCTION PURPOSES		
Date	16.03.16	Scale	1:2000
Drawing Number	V160221T-DG-2683	Size	A3
Revision			1