

CAD File: N:\Projects\2022\220179 Drawings\220179FLP300.dgn

Date Plotted: 10-02-2023 3:07:28 PM

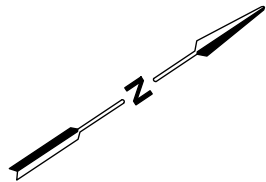

SIGN SCHEDULE

#3		R2-3(L)
#4		D4-1-2
#5		R1-3
#9		D4-2-1

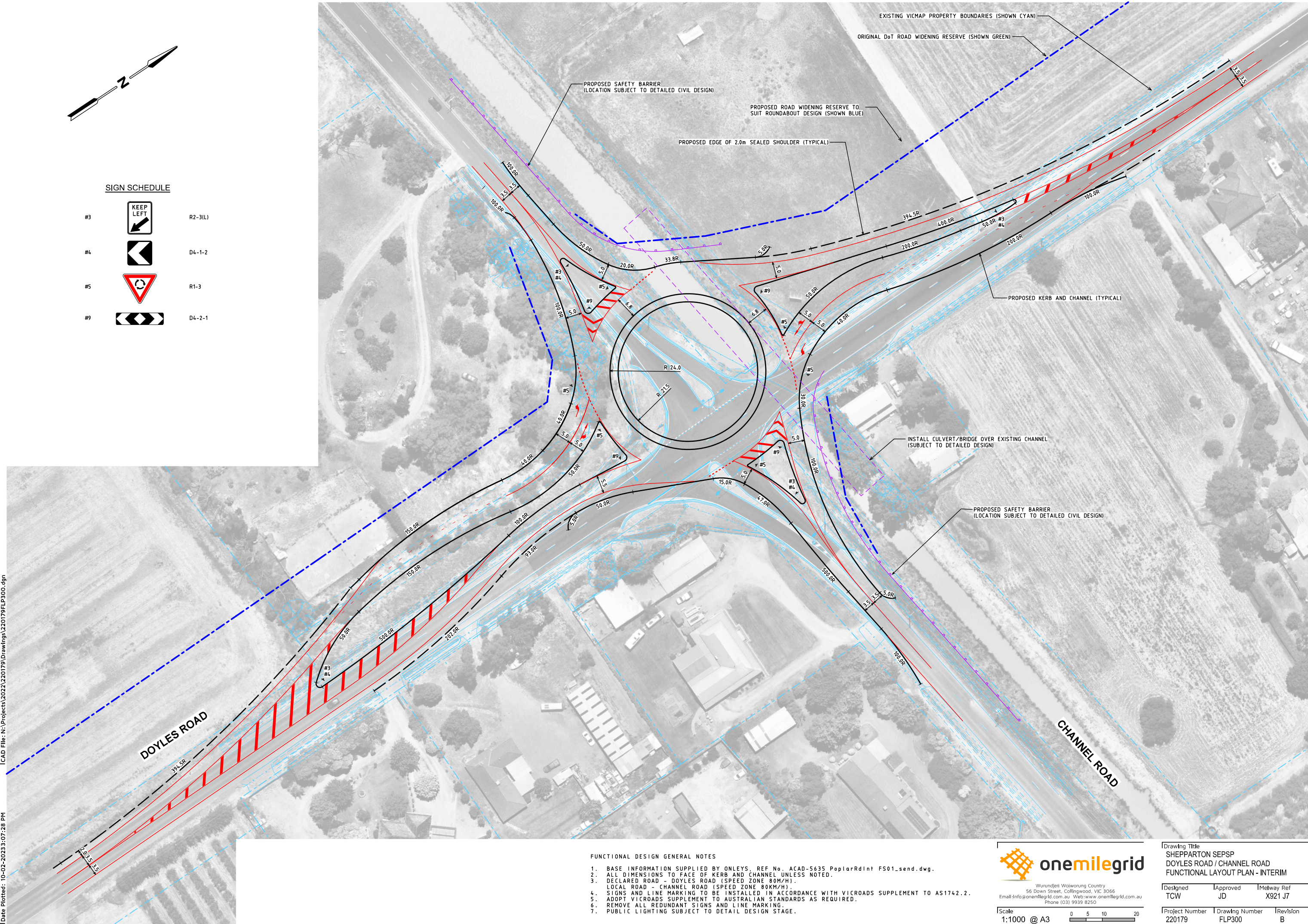

FUNCTIONAL DESIGN GENERAL NOTES

1. BASE INFORMATION SUPPLIED BY ONLEYS, REF No. ACAD-5635 PoplarRdInt FS01\_send.dwg.
2. ALL DIMENSIONS TO FACE OF KERB AND CHANNEL UNLESS NOTED.
3. DECLARED ROAD - DOYLES ROAD (SPEED ZONE 80KM/H).
4. LOCAL ROAD - CHANNEL ROAD (SPEED ZONE 80KM/H).
5. SIGNS AND LINE MARKING TO BE INSTALLED IN ACCORDANCE WITH VICROADS SUPPLEMENT TO AS1742.2.
6. ADOPT VICROADS SUPPLEMENT TO AUSTRALIAN STANDARDS AS REQUIRED.
7. REMOVE ALL REDUNDANT SIGNS AND LINE MARKING.
8. PUBLIC LIGHTING SUBJECT TO DETAIL DESIGN STAGE.



Wurundjeri Woiworing Country  
56 Down Street, Collingwood, VIC 3066  
Email: info@onemilegrid.com.au Web: www.onemilegrid.com.au  
Phone (03) 9939 8250

Scale  
1:1000 @ A3

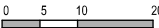

Drawing Title  
SHEPPARTON SEPS  
DOYLES ROAD / CHANNEL ROAD  
FUNCTIONAL LAYOUT PLAN - INTERIM

Designed TCW	Approved JD	Metway Ref X921 J7
-----------------	----------------	-----------------------

Project Number 220179	Drawing Number FLP300	Revision B
--------------------------	--------------------------	---------------

Copyright  
This document may only be used for its commissioned purpose. No part of this document may be reproduced, modified or transmitted without the written authority of onemilegrid. Unauthorised use of this document in any form is prohibited.

onemilegrid operates from Wurundjeri Woiworing Country of the Kulin nation.  
We acknowledge and extend our appreciation to the Wurundjeri People, the Traditional Owners of the land.  
We pay our respects to leaders and Elders past, present and emerging for they hold the memories,  
the traditions, the culture, and the hopes of all Wurundjeri Peoples.

Aerial Photography  
Aerial photography provided by Nearmap



CAD File: N:\Projects\2022\220179 Drawings\220179SPA300.dgn

Date Plotted: 10-02-2023 3:07:34 PM

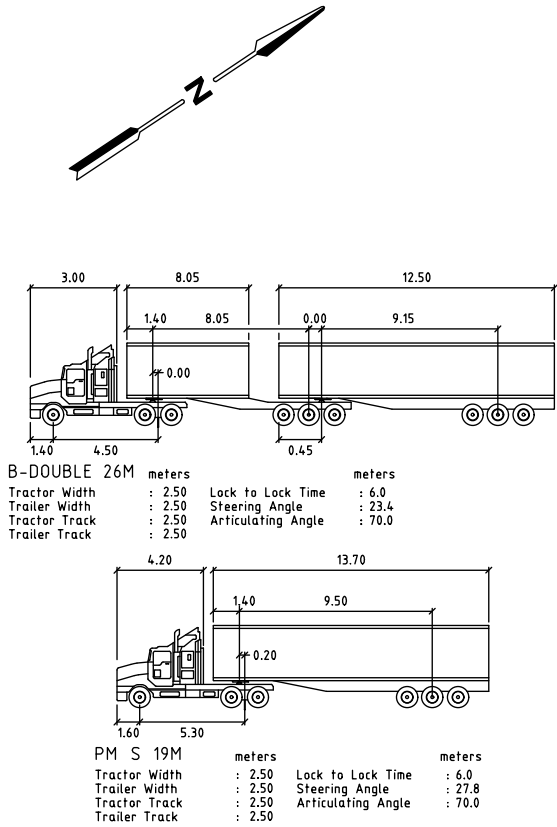
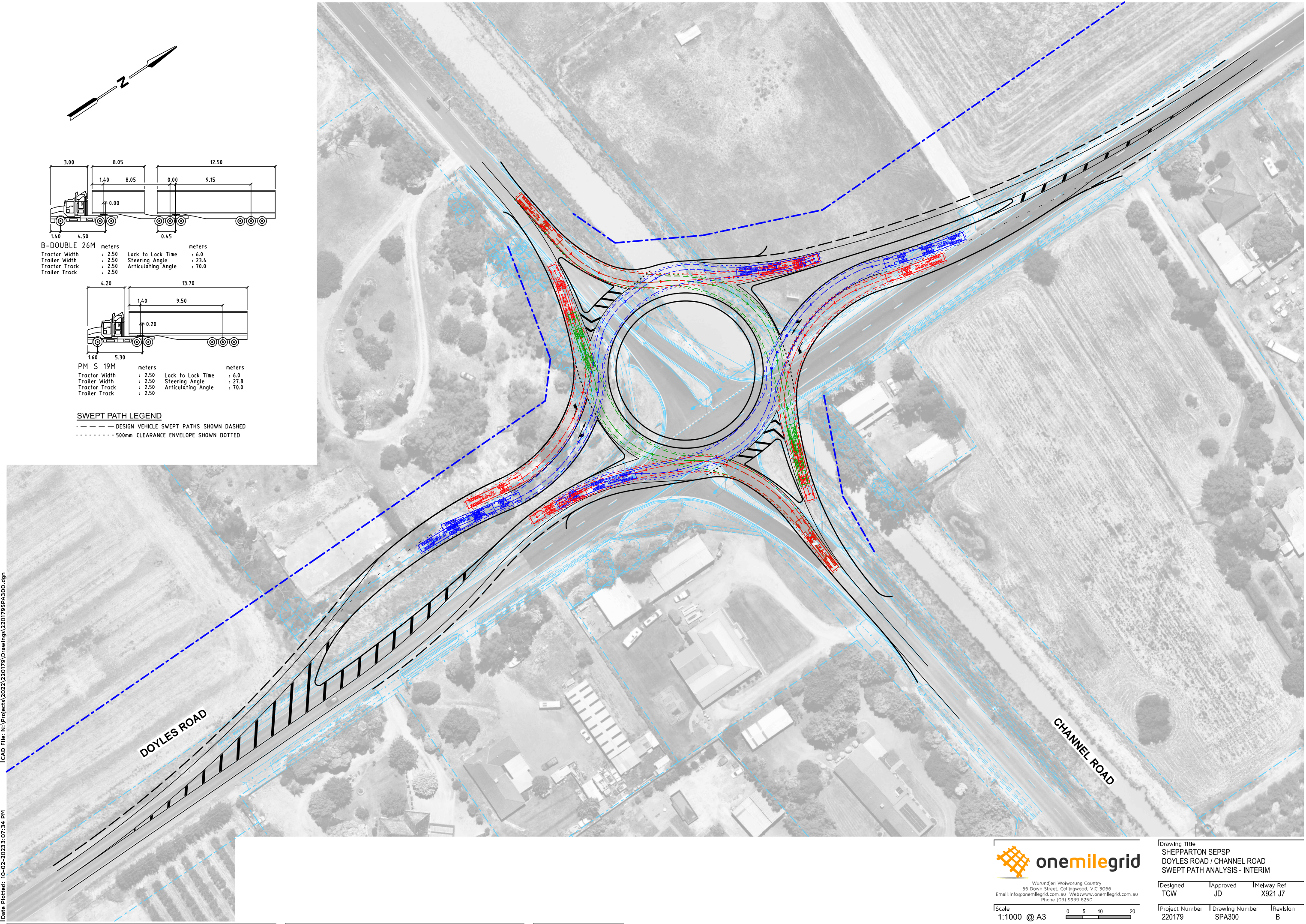

**SWEPT PATH LEGEND**  
----- DESIGN VEHICLE SWEEP PATHS SHOWN DASHED  
..... 500mm CLEARANCE ENVELOPE SHOWN DOTTED

 **onemilegrid**  
Wurundjeri Woiworing Country  
56 Down Street, Collingwood, VIC 3066  
Email: info@onemilegrid.com.au Web: www.onemilegrid.com.au  
Phone (03) 9939 8250

Scale  
1:1000 @ A3

0 5 10 20

Drawing Title SHEPPARTON SEPS DOYLES ROAD / CHANNEL ROAD SWEPT PATH ANALYSIS - INTERIM		
Designed TCW	Approved JD	Metway Ref X921 J7
Project Number 220179	Drawing Number SPA300	Revision B