

CAD File: N:\Projects\2022\220179\Drawings\220179FLP100.dgn

Date Plotted: 30-05-2022 15:51:06

Copyright  
This document may only be used for its commissioned purpose. No part of this document may be reproduced, modified or transmitted without the written authority of onemilegrid. Unauthorised use of this document in any form is prohibited.

Aerial Photography  
Aerial photography provided by Nearmap

FUNCTIONAL DESIGN GENERAL NOTES

1. BASE INFORMATION SUPPLIED BY ONLEYS, REF No. ACAD-5635 PoplarRdInt FS01\_send.dwg.
2. ALL DIMENSIONS TO FACE OF KERB AND CHANNEL UNLESS NOTED.
3. DECLARED ROAD - DOYLES ROAD (SPEED ZONE 80M/H).  
LOCAL ROAD - POPLAR AVENUE (SPEED ZONE 80KM/H).
4. SIGNS AND LINE MARKING TO BE INSTALLED IN ACCORDANCE WITH VICROADS SUPPLEMENT TO AS1742.2.
5. ADOPT VICROADS SUPPLEMENT TO AUSTRALIAN STANDARDS AS REQUIRED.
6. REMOVE ALL REDUNDANT SIGNS AND LINE MARKING.

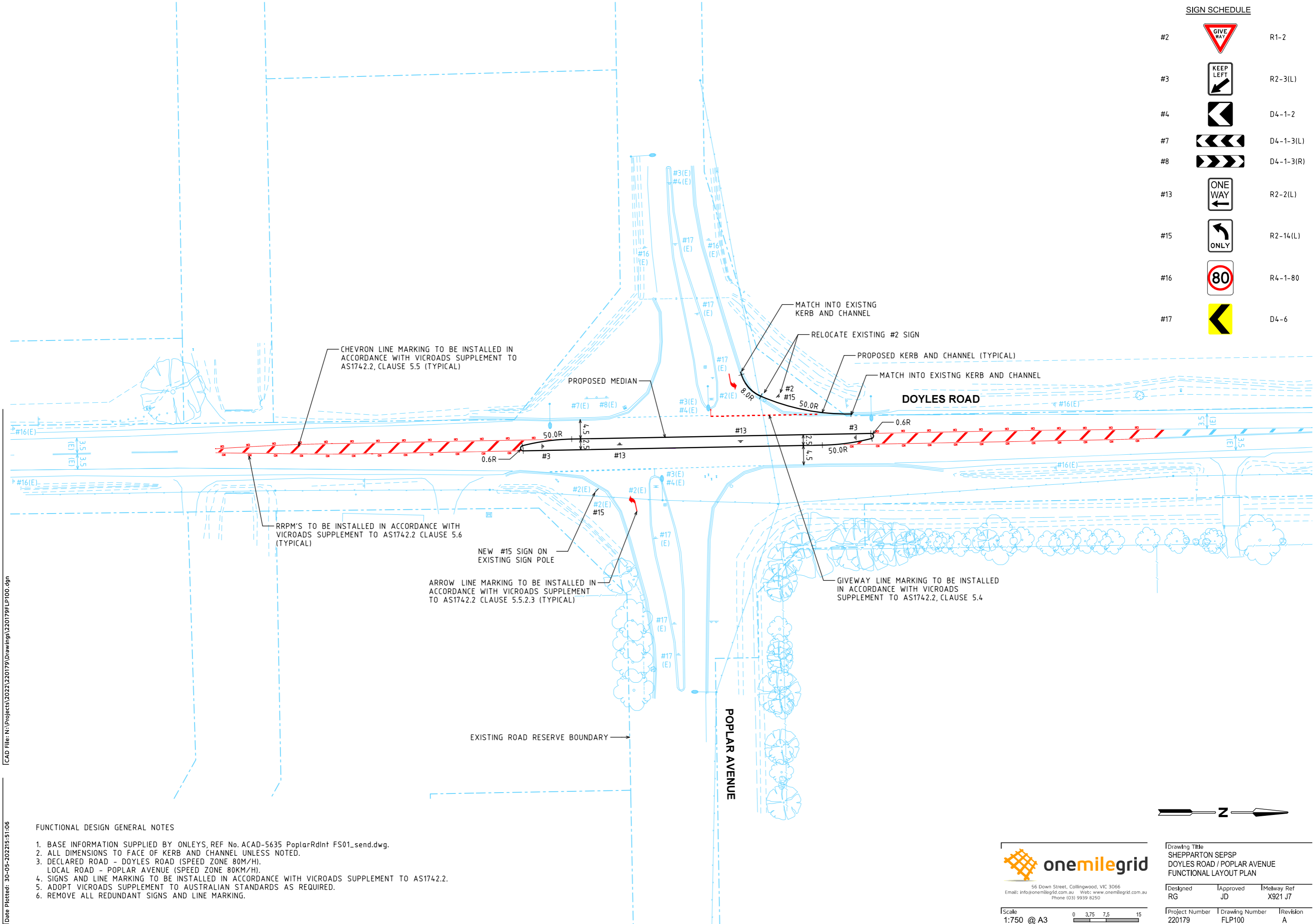

Scale  
1:750 @ A3

0 3.75 7.5 15



|   |                          |                       |
|---|--------------------------|-----------------------|
| Drawing Title<br>SHEPPARTON SEPS<br>DOYLES ROAD / POPLAR AVENUE<br>FUNCTIONAL LAYOUT PLAN |                          |                       |
| Designed<br>RG  | Approved<br>JD           | Metway Ref<br>X921 J7 |
| Project Number<br>220179  | Drawing Number<br>FLP100 | Revision<br>A         |

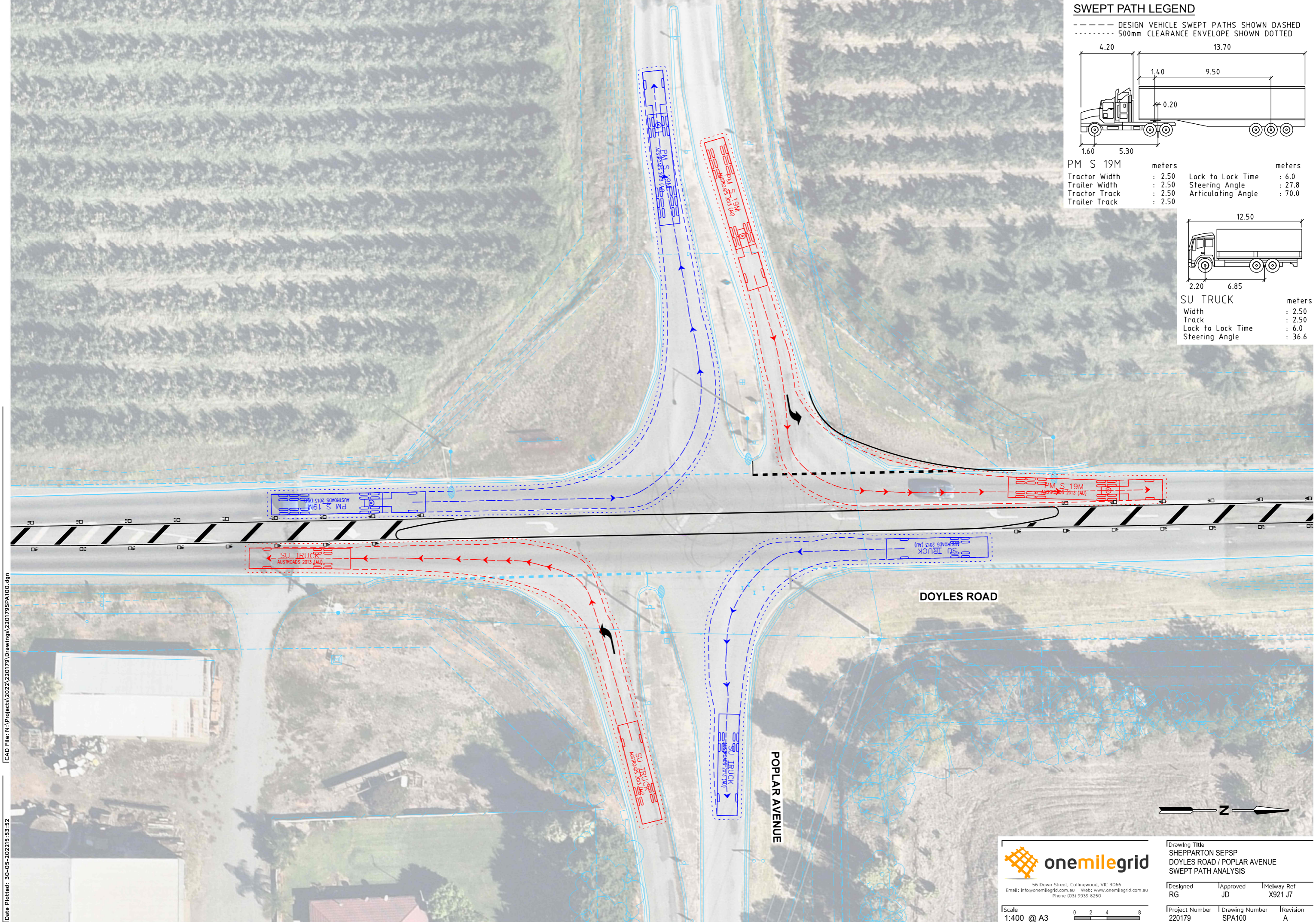

### SWEPT PATH LEGEND

----- DESIGN VEHICLE SWEEP PATHS SHOWN DASHED  
..... 500mm CLEARANCE ENVELOPE SHOWN DOTTED

PM S 19M

|          | Tractor Width | Tractor Track | Trailer Width | Trailer Track |
|----------|---------------|---------------|---------------|---------------|
| PM S 19M | 2.50          | 2.50          | 2.50          | 2.50          |

|          | Lock to Lock Time | Steering Angle | Articulating Angle |
|----------|-------------------|----------------|--------------------|
| PM S 19M | 6.0               | 27.8           | 70.0               |

SU TRUCK

|          | Width | Track | Lock to Lock Time | Steering Angle |
|----------|-------|-------|-------------------|----------------|
| SU TRUCK | 2.50  | 2.50  | 6.0               | 36.6           |

CAD File: N:\Projects\2022\220179\Drawings\220179SPA100.dgn

Date Plotted: 30-05-2022 15:53:52

56 Down Street, Collingwood, VIC 3066  
Email: info@onemilegrid.com.au Web: www.onemilegrid.com.au  
Phone (03) 9939 8250

Scale  
1:400 @ A3

|  |                          |                       |
|--|--------------------------|-----------------------|
| Drawing Title<br>SHEPPARTON SEPS<br>DOYLES ROAD / POPLAR AVENUE<br>SWEPT PATH ANALYSIS |                          |                       |
| Designed<br>RG   | Approved<br>JD           | Metway Ref<br>X921 J7 |
| Project Number<br>220179   | Drawing Number<br>SPA100 | Revision<br>A         |