

Site Address	1580 Thompsons Road Cranbourne East 3977	Sequence No	213299370
--------------	---	-------------	-----------

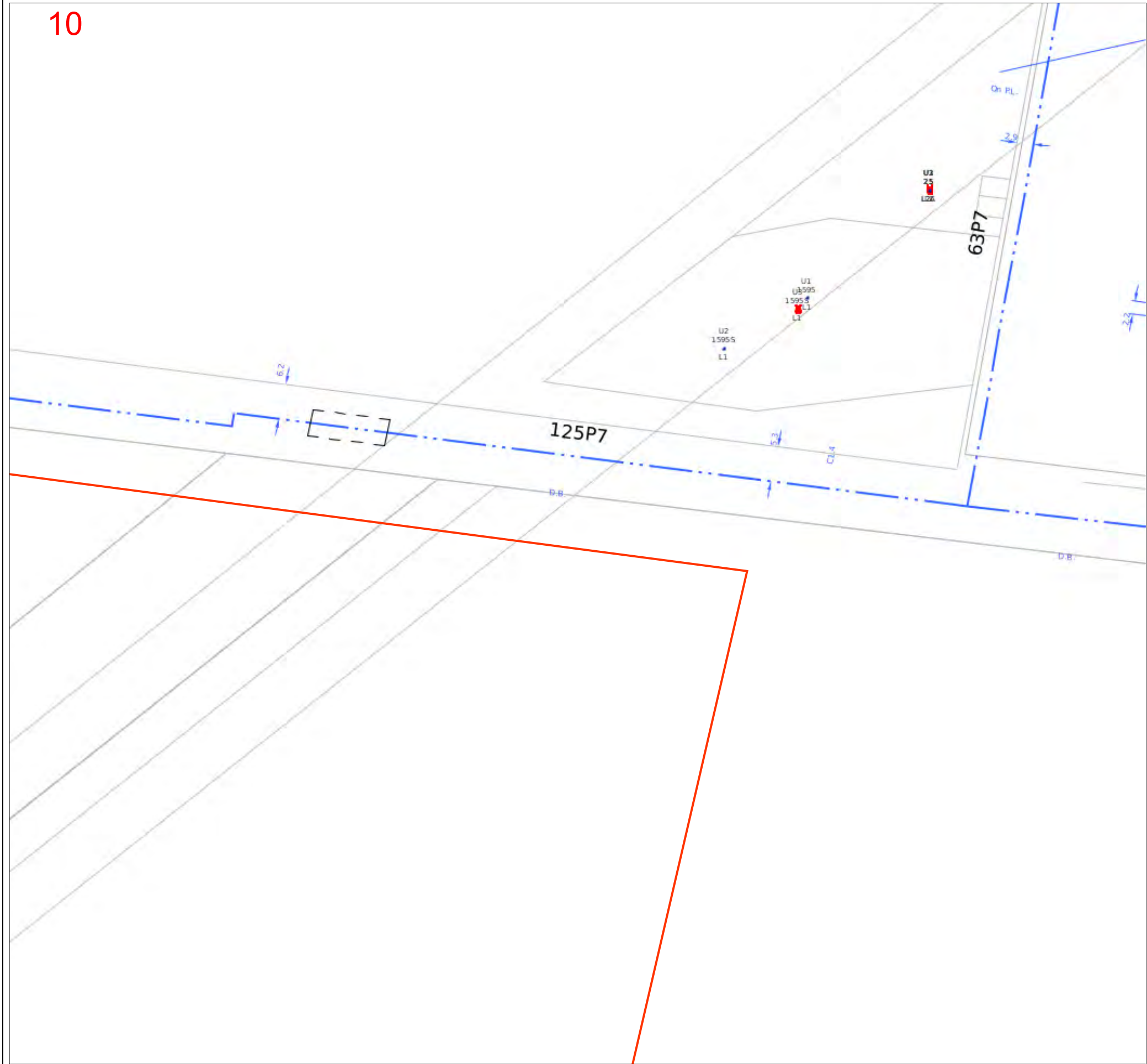

LEGEND			
PIPE AND BOUNDARIES		PIPE CODE / MATERIALS	OBJECTS or TERMS
LOW PRESSURES		C# (e.g. C2) Cast Iron	VALVES
MEDIUM PRESSURES		CU Copper	BURIED VALVES
HIGH PRESSURES		N2 Nylon	REGULATORS
TRANSMISSION PRESSURES		P# (e.g. P6) Polyethylene (PE)	GAS SUPPLIED = YES
PRIORITY MAIN (BEHIND PIPE)		P6,P7,P9-P12 Medium Density PE	CP RECTIFIER UNIT
PROPOSED (COLOUR BY PRESSURE)		P2,P4,P8 High Density PE	CP TEST POINT/ ANODE
LPG (COLOUR BY PRESSURE)		S# (e.g. S8) Steel	SYPHON
ABANDONED		W2 Wrought Galv. Iron	TRACE WIRE POINT
IDLE		W3 Poly Coat Wrought Galv. Iron	PIPELINE MARKER
SLEEVE		Pipe diameter in millimetres is shown before pipe code	
CASING / SPLIT (BEHIND PIPE)		e.g. 40P6 = 40mm nominal diameter	
EASEMENT/ JURISDICTION		NOT TIED IN N.T.I.	
EXAMPLES		DEPTH OF COVER C	
		BACK / FRONT OF KERB Bok Fok	
40P6 in 80C2		40mm High Pressure Medium Density Polyethylene in an 80mm Cast Iron Casing	
63S8		63mm Medium Pressure Steel	
		Line / Polygon Request	
This map is created in colour and shall be printed in colour			

Scale 1:700		0 0.008km			
-------------	--	-----------	--	--	--

APA Group does not guarantee the accuracy or completeness of the map and does not make any warranty about the data. APA Group is not under any liability to the user for any loss or damage (including consequential loss or damage) which the user may suffer resulting from the use of this map

Dial Before You Dig (DBYD)

Asset Location Information

Enquiry Details

Utility ID	20960
Sequence Number	213299371
Enquiry Date	05/07/2022
Response	ASSETS AFFECTED
Works Address	1580 Thompsons Road Cranbourne East
Location in Road	Road,Nature Strip,Footpath
Activity	Non-Destructive Digging

Enquirer Details

Customer ID	3115974
Contact	Angelina Bosnjak
Company	Angelina Bosnjak
Email	abosnjak@kleinfelder.com
Phone	+61400499488

Permit Requirements

A Vehicle crossing permit or Working within the road reserve permit may be required to undertake intrusive digging within the City of Casey, please refer to our website for more information

<https://www.casey.vic.gov.au/apply-vehicle-crossings-permit>

<https://www.casey.vic.gov.au/apply-working-within-road-reserve-permit>

Requirements to apply for a consent are nominated in the Road Management (Works and infrastructure) Regulations 2015.

Asset Location Information

The attached plans show the approximate location of the City of Casey underground assets located near your enquiry area.

This advice is valid for 28 days from the date of issue of this document.

Please review the information provided and if you have any further questions please contact the City of Casey Engineering and Asset Management Department on 9705 5200.

Warning

The City of Casey makes no warranty as to the accuracy or completeness of the enclosed plans and does not assume any duty of care to you nor any responsibility for the accuracy, adequacy, suitability or completeness of the plans or for any error, omission, lack of detail, transmission failure or corruption in the information provided.

The City of Casey does not accept any responsibility for any loss that you or anyone else may suffer in connection with the provision of these plans, however that loss may arise.

As the recipient of these plans, you must use your own care and diligence in carrying out your works and must carry out further surveys to accurately locate underground services at your work site. Visual locating of underground assets must be carried out by hand digging or using non-destructive water jet method (pot holing) where your construction activities may damage or interfere with City of Casey assets.

Asset Damage

You will be held responsible for any damage you cause to City of Casey assets.

City of Casey will seek compensation for any loss caused by damage to its assets.

Damage to any City of Casey asset must be immediately reported to the City of Casey Works Centre on 9705 5200.

Asset Relocation

You are not permitted to relocate, modify or alter any City of Casey asset without prior approval from Council.

Please contact the City of Casey on 9705 5200 for all enquiries relating to relocation of Council assets.

Contact City of Casey

03 9705 5200

NRS: 133 677 (for the deaf, hearing or speech impaired)

TIS: 131 450 (Translating and Interpreting Service)

caseycc@casey.vic.gov.au

casey.vic.gov.au

 facebook.com/CityOfCasey

 @CityOfCasey

PO Box 1000
Narre Warren VIC 3805

Customer Service Centres

Cranbourne

Cranbourne Park Shopping Centre

Narre Warren







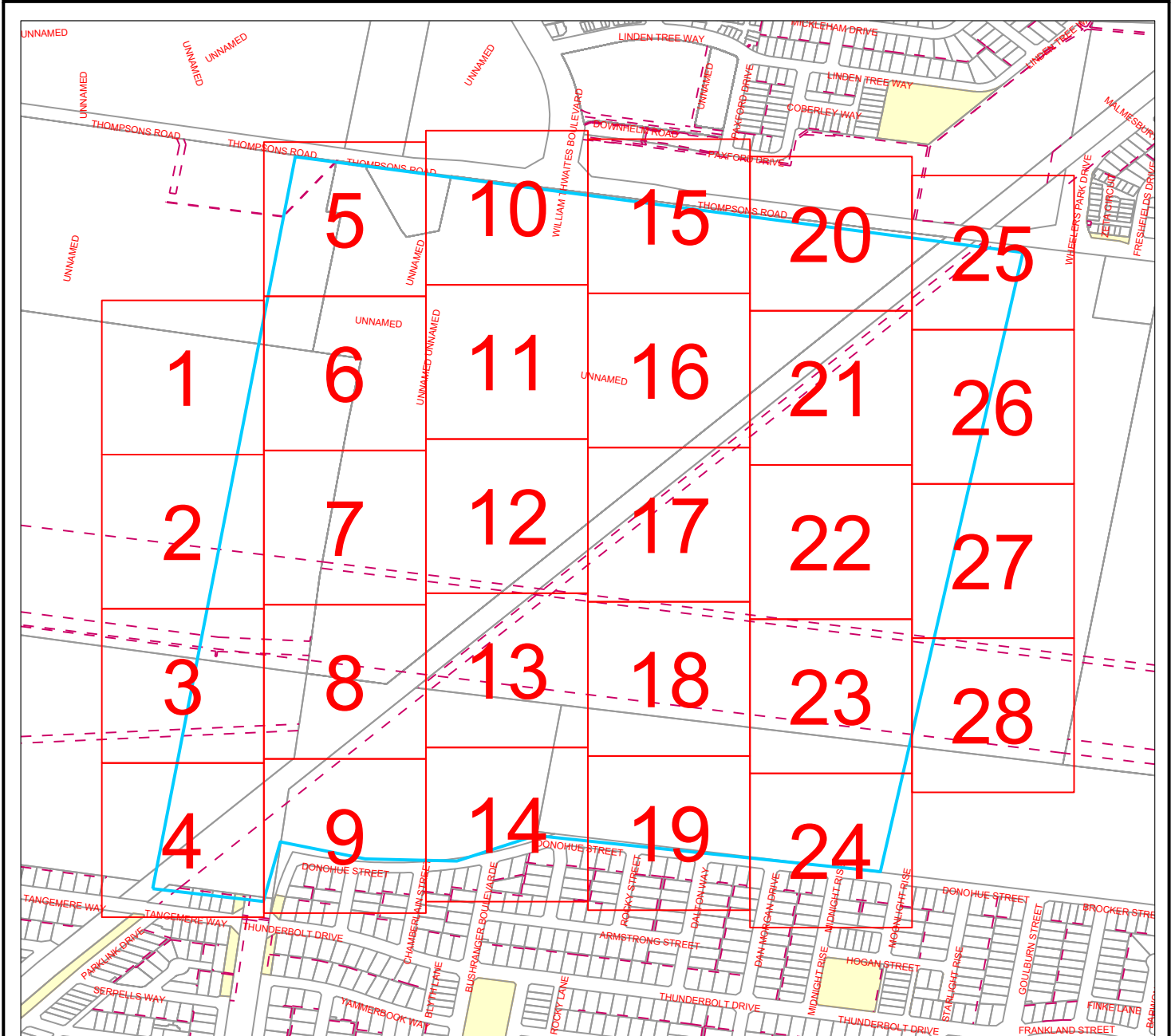

Magid Drive

Narre Warren South

Amberly Park Shopping Centre



LEGEND:

- | | | | |
|---|--|---|-----------------------|
|  | Affected DBYD Work Area |  | Easement Boundaries |
|  | Detail Map |  | Melbourne Water Pipes |
|  | Council Owned Land |  | Railway Lines |
|  | Property Boundaries | | |
|  | Melbourne Water Pits | | |
|  | Council Water Sensitive Urban Design Asset | | |

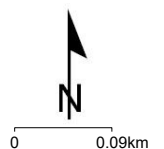

Disclaimer:

This map has been produced by the City of Casey. The map contains data supplied under licence from the State of Victoria. Whilst every effort has been made to ensure the information contained in the map is up-to-date and accurate neither the City of Casey nor the State of Victoria accepts responsibility if the map is not complete and/or contains inaccuracies. No person should rely on the information without first obtaining independent advice from a suitably qualified person. This map is not to be reproduced without prior consent from the City of Casey.

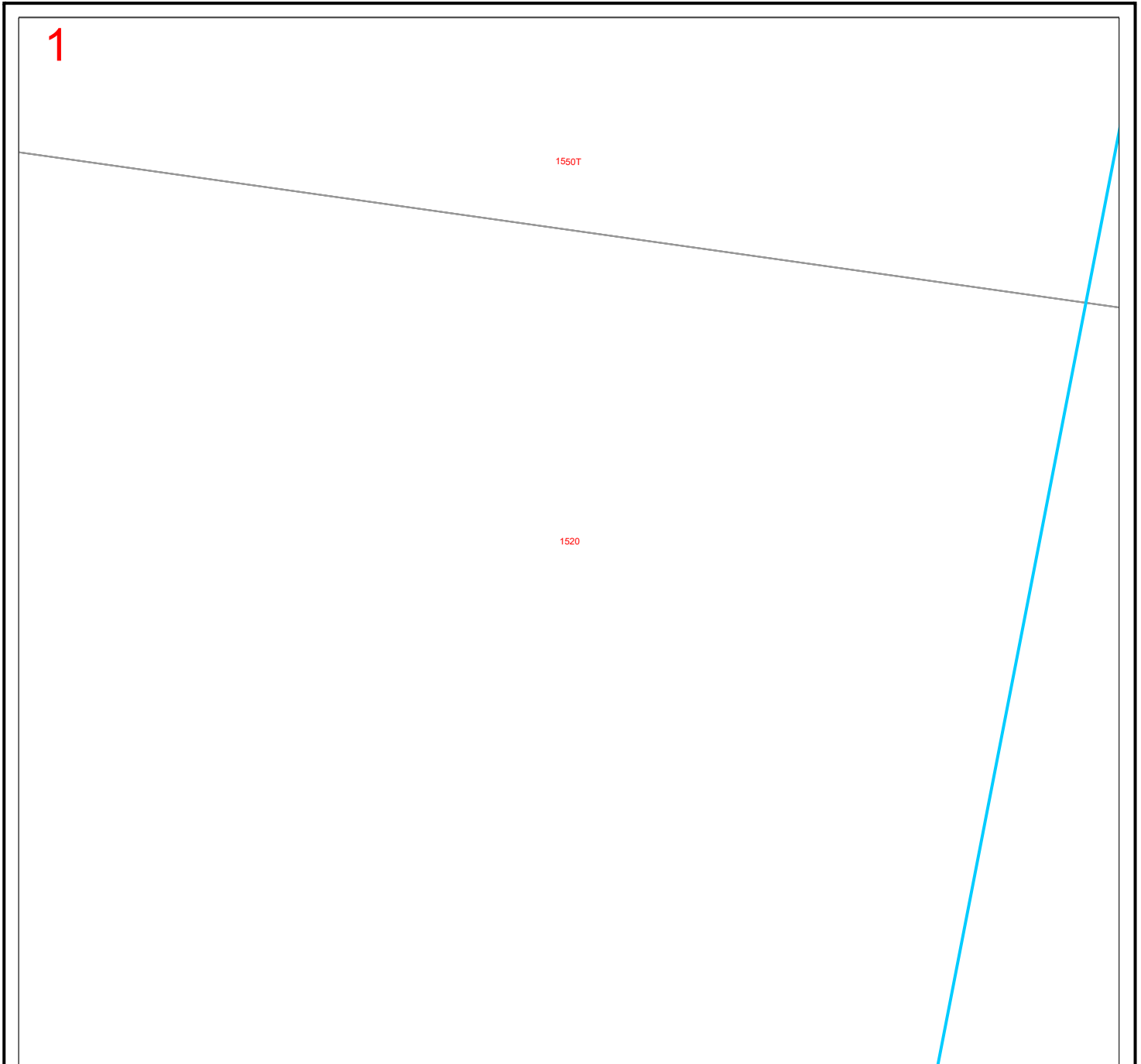

LEGEND:

- Property drainage connection point
- Property drainage connection line

Drainage Pits

- Council Pit
- VicRoads Pit
- Melbourne Water Pit
- Private Pit
- ▼ End Wall
- Litter Trap

Drainage Pipes

- VicRoads Pipes
- Melbourne Water Pipes
- Private Pipes
- Council Pipes
- ⋯ Council drainage channel

Other Assets

- Fibre Optic Cable
- Council Water Sensitive Urban Design Asset

- Affected DBYD Work Area

- Council Owned Land
- Easement Boundaries
- Railway Lines

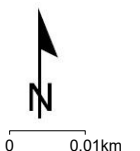

Disclaimer:

This map has been produced by the City of Casey. The map contains data supplied under licence from the State of Victoria. Whilst every effort has been made to ensure the information contained in the map is up-to-date and accurate neither the City of Casey nor the State of Victoria accepts responsibility if the map is not complete and/or contains inaccuracies. No person should rely on the information without first obtaining independent advice from a suitably qualified person. This map is not to be reproduced without prior consent from the City of Casey.

2

1520

LEGEND:

- Property drainage connection point
- Property drainage connection line

Drainage Pits

- Council Pit
- VicRoads Pit
- Melbourne Water Pit
- Private Pit
- ▼ End Wall
- Litter Trap

Drainage Pipes

- VicRoads Pipes
- Melbourne Water Pipes
- Private Pipes
- Council Pipes
- ⋯ Council drainage channel

Other Assets

- Fibre Optic Cable
- Council Water Sensitive Urban Design Asset

- Affected DBYD Work Area

- Council Owned Land

- - - Easement Boundaries

- . - . Railway Lines

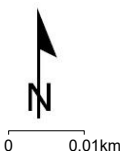

Disclaimer:

This map has been produced by the City of Casey. The map contains data supplied under licence from the State of Victoria. Whilst every effort has been made to ensure the information contained in the map is up-to-date and accurate neither the City of Casey nor the State of Victoria accepts responsibility if the map is not complete and/or contains inaccuracies. No person should rely on the information without first obtaining independent advice from a suitably qualified person. This map is not to be reproduced without prior consent from the City of Casey.

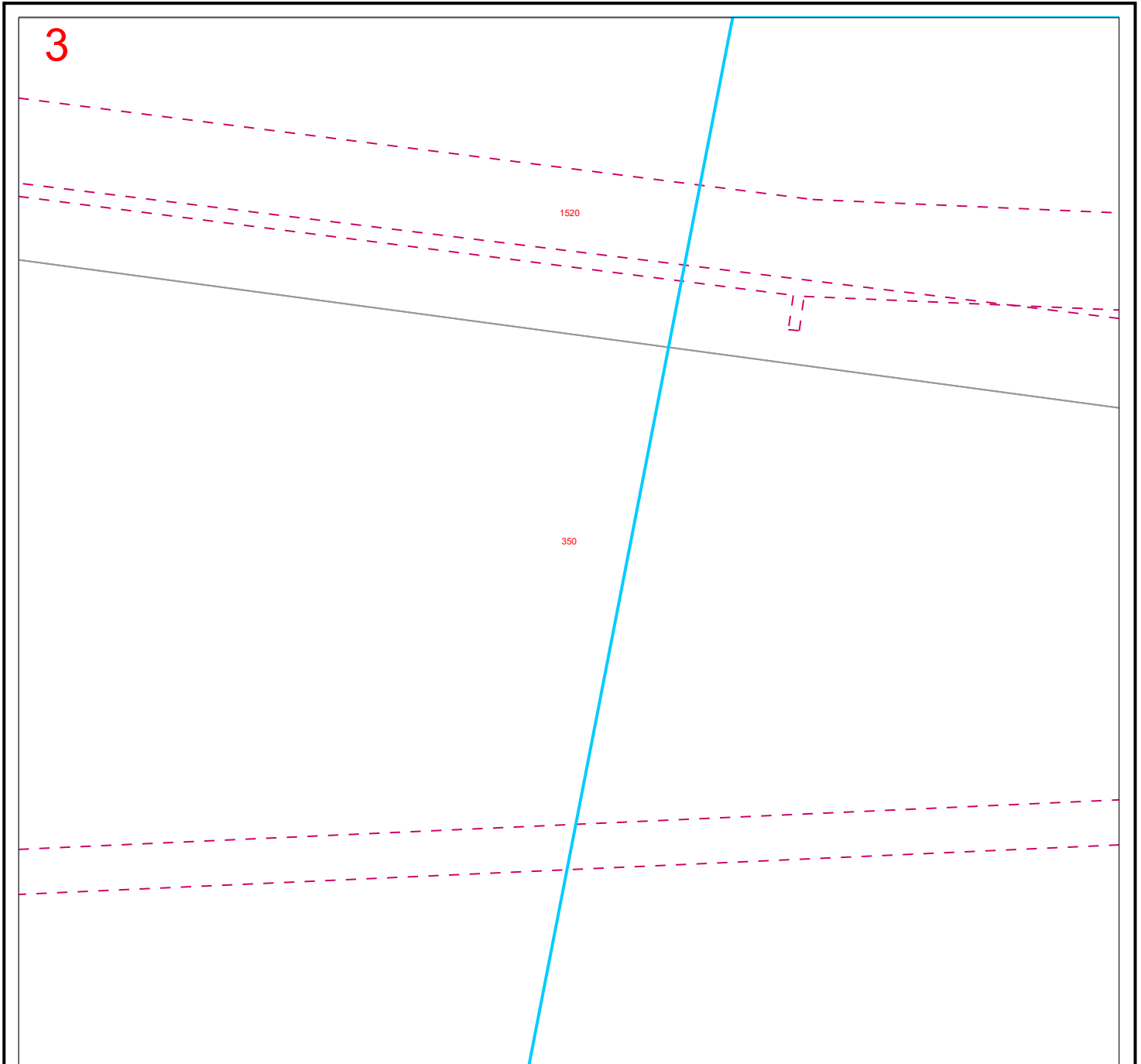

LEGEND:

- Property drainage connection point
- Property drainage connection line

Drainage Pits

- Council Pit
- VicRoads Pit
- Melbourne Water Pit
- Private Pit
- ▼ End Wall
- Litter Trap

Drainage Pipes

- VicRoads Pipes
- Melbourne Water Pipes
- Private Pipes
- Council Pipes
- ⋯ Council drainage channel

Other Assets

- Fibre Optic Cable
- Council Water Sensitive Urban Design Asset

- Affected DBYD Work Area
- Council Owned Land
- Easement Boundaries
- Railway Lines

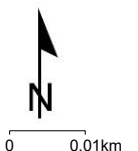





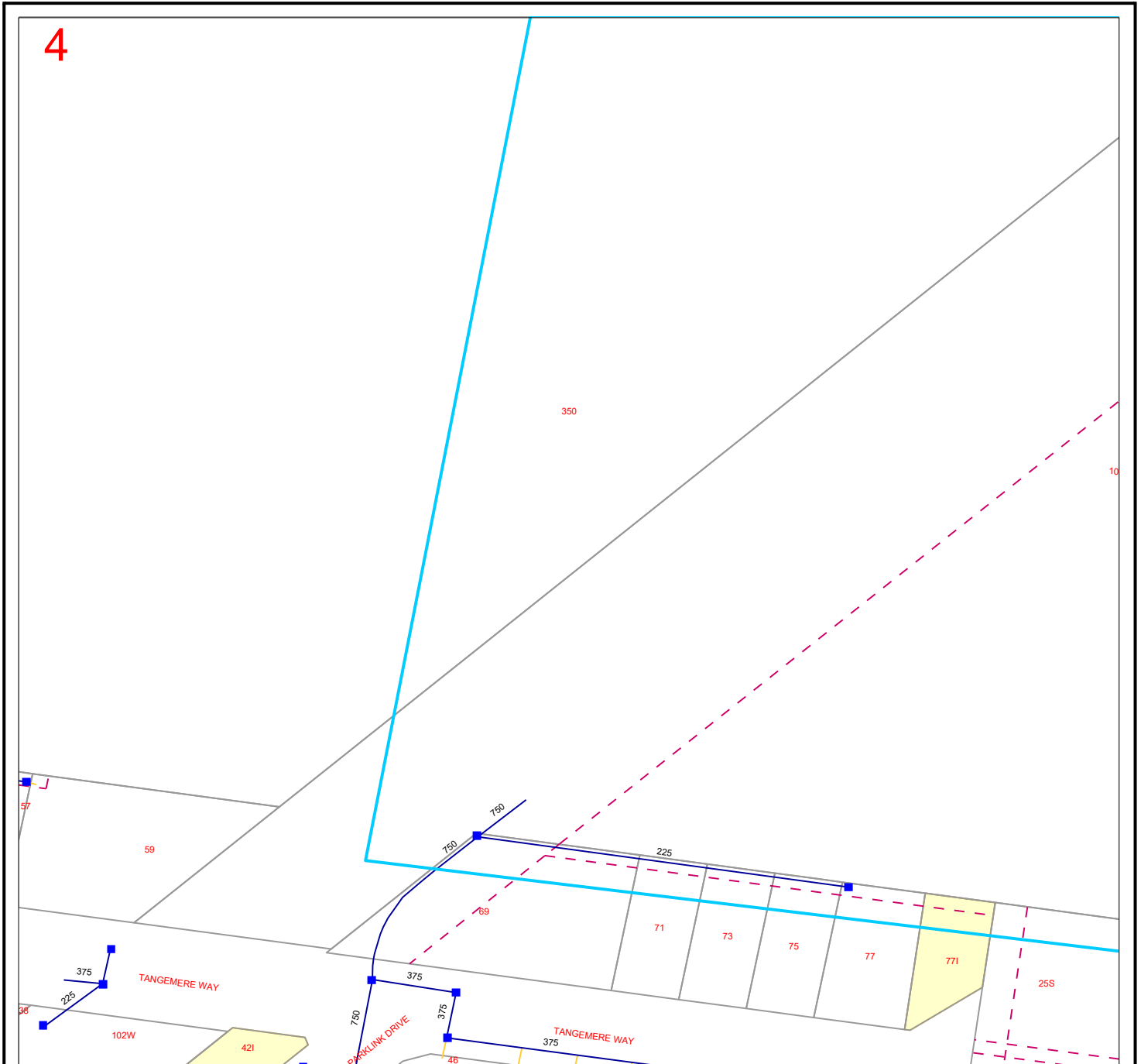















Disclaimer:

This map has been produced by the City of Casey. The map contains data supplied under licence from the State of Victoria. Whilst every effort has been made to ensure the information contained in the map is up-to-date and accurate neither the City of Casey nor the State of Victoria accepts responsibility if the map is not complete and/or contains inaccuracies. No person should rely on the information without first obtaining independent advice from a suitably qualified person. This map is not to be reproduced without prior consent from the City of Casey.



LEGEND:

	Property drainage connection point		Drainage Pipes		Affected DBYD Work Area
	Property drainage connection line		VicRoads Pipes		Council Owned Land
			Melbourne Water Pipes		Easement Boundaries
			Private Pipes		Railway Lines
Drainage Pits			Council Pipes		
	Council Pit		Council drainage channel		
	VicRoads Pit	Other Assets			
	Melbourne Water Pit		Fibre Optic Cable		
	Private Pit		Council Water Sensitive Urban Design Asset		
	End Wall				
	Litter Trap				

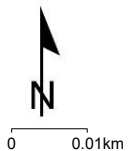

Disclaimer:

This map has been produced by the City of Casey. The map contains data supplied under licence from the State of Victoria. Whilst every effort has been made to ensure the information contained in the map is up-to-date and accurate neither the City of Casey nor the State of Victoria accepts responsibility if the map is not complete and/or contains inaccuracies. No person should rely on the information without first obtaining independent advice from a suitably qualified person. This map is not to be reproduced without prior consent from the City of Casey.

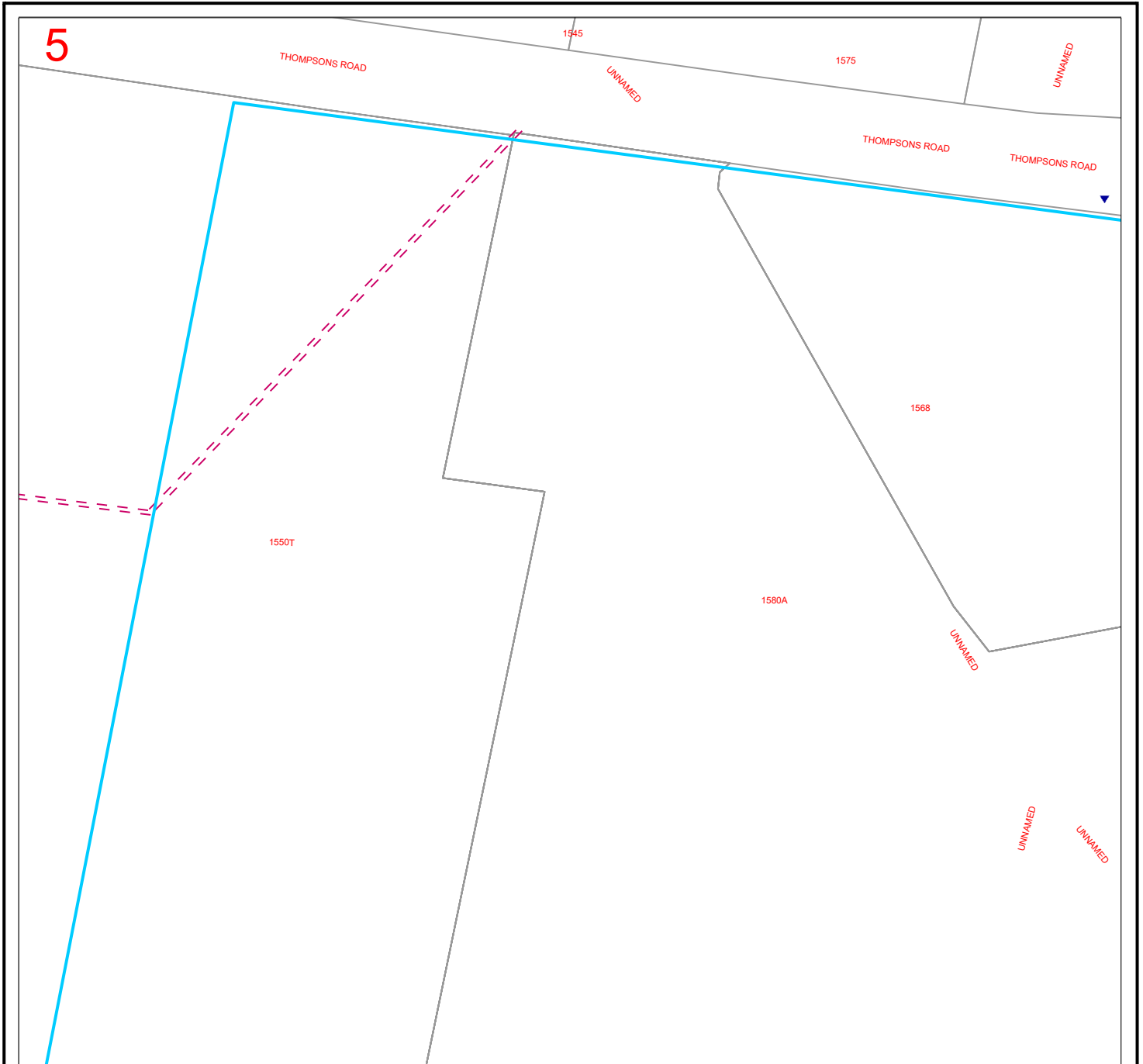

LEGEND:

- Property drainage connection point
- Property drainage connection line

Drainage Pits

- Council Pit
- VicRoads Pit
- Melbourne Water Pit
- Private Pit
- ▼ End Wall
- Litter Trap

Drainage Pipes

- VicRoads Pipes
- Melbourne Water Pipes
- Private Pipes
- Council Pipes
- ⋯ Council drainage channel

Other Assets

- Fibre Optic Cable
- Council Water Sensitive Urban Design Asset

- Affected DBYD Work Area

- Council Owned Land
- Easement Boundaries
- Railway Lines

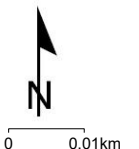





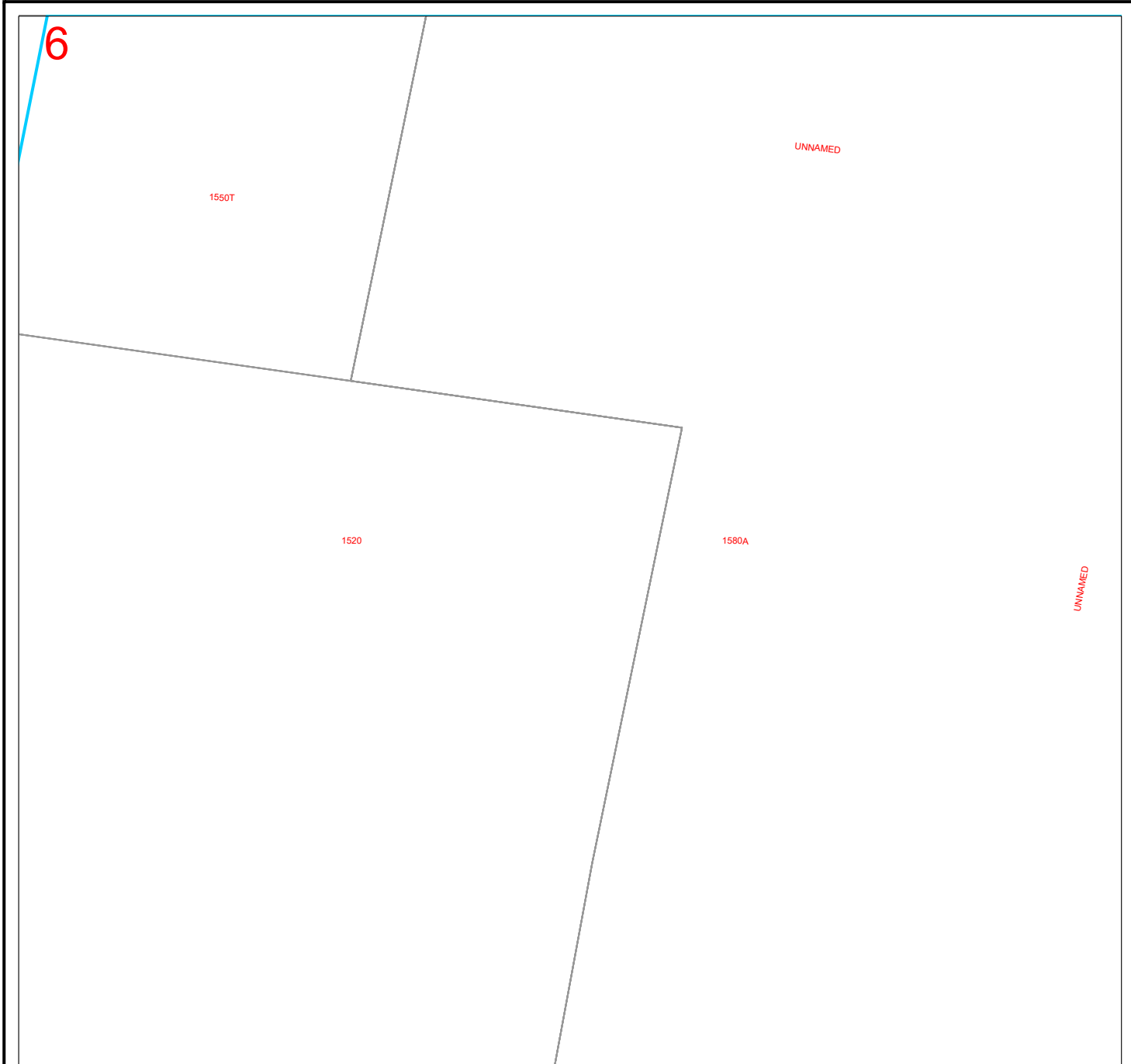













Disclaimer:

This map has been produced by the City of Casey. The map contains data supplied under licence from the State of Victoria. Whilst every effort has been made to ensure the information contained in the map is up-to-date and accurate neither the City of Casey nor the State of Victoria accepts responsibility if the map is not complete and/or contains inaccuracies. No person should rely on the information without first obtaining independent advice from a suitably qualified person. This map is not to be reproduced without prior consent from the City of Casey.



LEGEND:

- | | | |
|--|--|--|
|  Property drainage connection point | Drainage Pipes |  Affected DBYD Work Area |
|  Property drainage connection line |  VicRoads Pipes |  Council Owned Land |
| Drainage Pits |  Melbourne Water Pipes |  Easement Boundaries |
|  Council Pit |  Private Pipes |  Railway Lines |
|  VicRoads Pit |  Council Pipes | |
|  Melbourne Water Pit |  Council drainage channel | |
|  Private Pit | Other Assets | |
|  End Wall |  Fibre Optic Cable | |
|  Litter Trap |  Council Water Sensitive Urban Design Asset | |

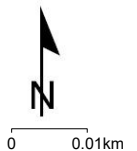

Disclaimer:

This map has been produced by the City of Casey. The map contains data supplied under licence from the State of Victoria. Whilst every effort has been made to ensure the information contained in the map is up-to-date and accurate neither the City of Casey nor the State of Victoria accepts responsibility if the map is not complete and/or contains inaccuracies. No person should rely on the information without first obtaining independent advice from a suitably qualified person. This map is not to be reproduced without prior consent from the City of Casey.

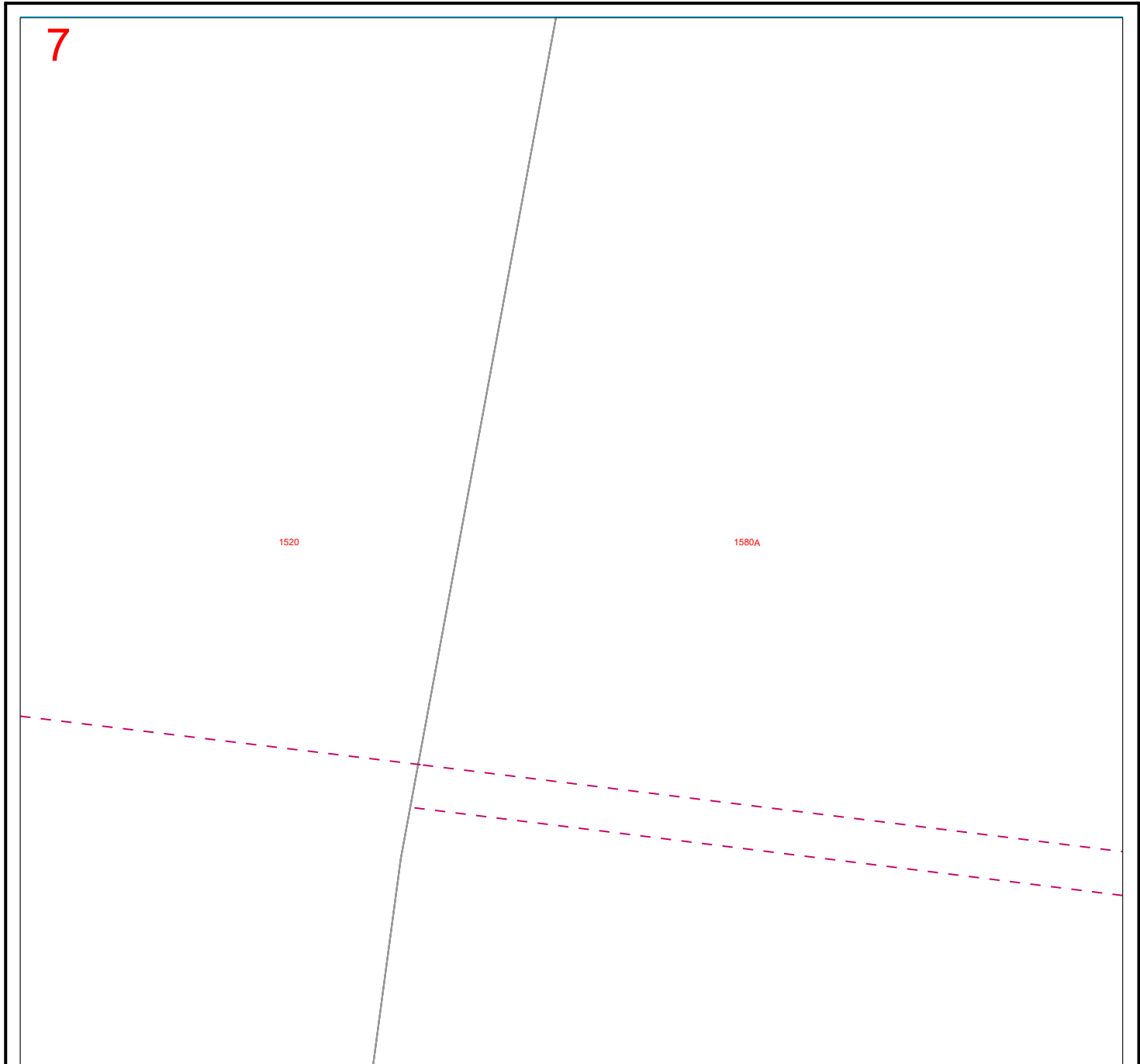

LEGEND:



Property drainage connection point



Property drainage connection line



Council Pit



VicRoads Pit



Melbourne Water Pit



Private Pit



End Wall



Litter Trap



VicRoads Pipes



Melbourne Water Pipes



Private Pipes



Council Pipes



Council drainage channel



Fibre Optic Cable



Council Water Sensitive Urban Design Asset



Affected DBYD Work Area



Council Owned Land



Easement Boundaries



Railway Lines

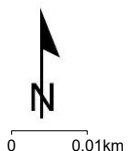





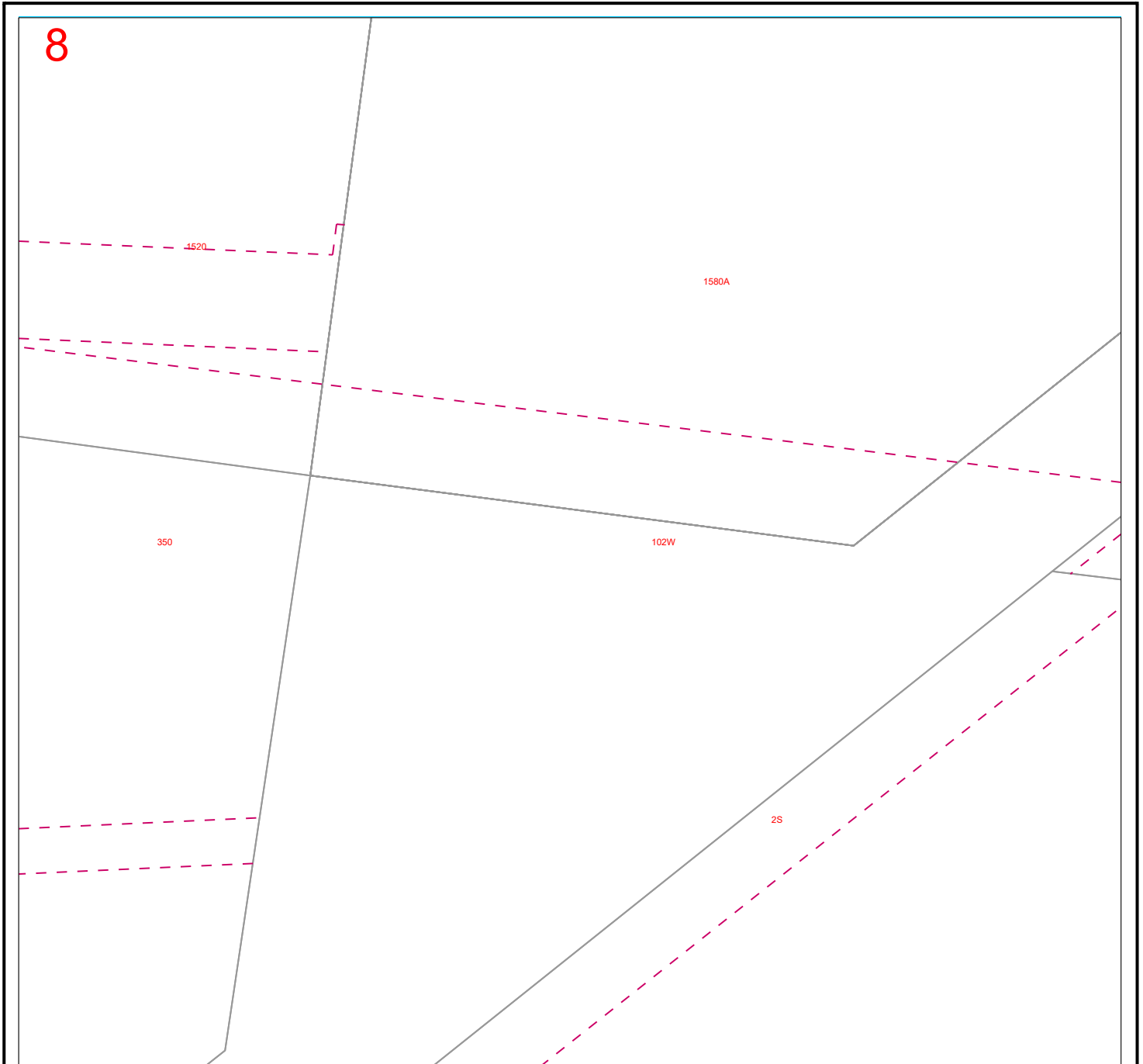













Disclaimer:

This map has been produced by the City of Casey. The map contains data supplied under licence from the State of Victoria. Whilst every effort has been made to ensure the information contained in the map is up-to-date and accurate neither the City of Casey nor the State of Victoria accepts responsibility if the map is not complete and/or contains inaccuracies. No person should rely on the information without first obtaining independent advice from a suitably qualified person. This map is not to be reproduced without prior consent from the City of Casey.



LEGEND:

- | | | |
|--|--|---|
|  Property drainage connection point | Drainage Pipes |  Affected DBYD Work Area |
|  Property drainage connection line |  VicRoads Pipes |  Council Owned Land |
| Drainage Pits |  Melbourne Water Pipes |  Easement Boundaries |
|  Council Pit |  Private Pipes |  Railway Lines |
|  VicRoads Pit |  Council Pipes | |
|  Melbourne Water Pit |  Council drainage channel | |
|  Private Pit | Other Assets | |
|  End Wall |  Fibre Optic Cable | |
|  Litter Trap |  Council Water Sensitive Urban Design Asset | |

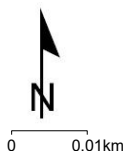





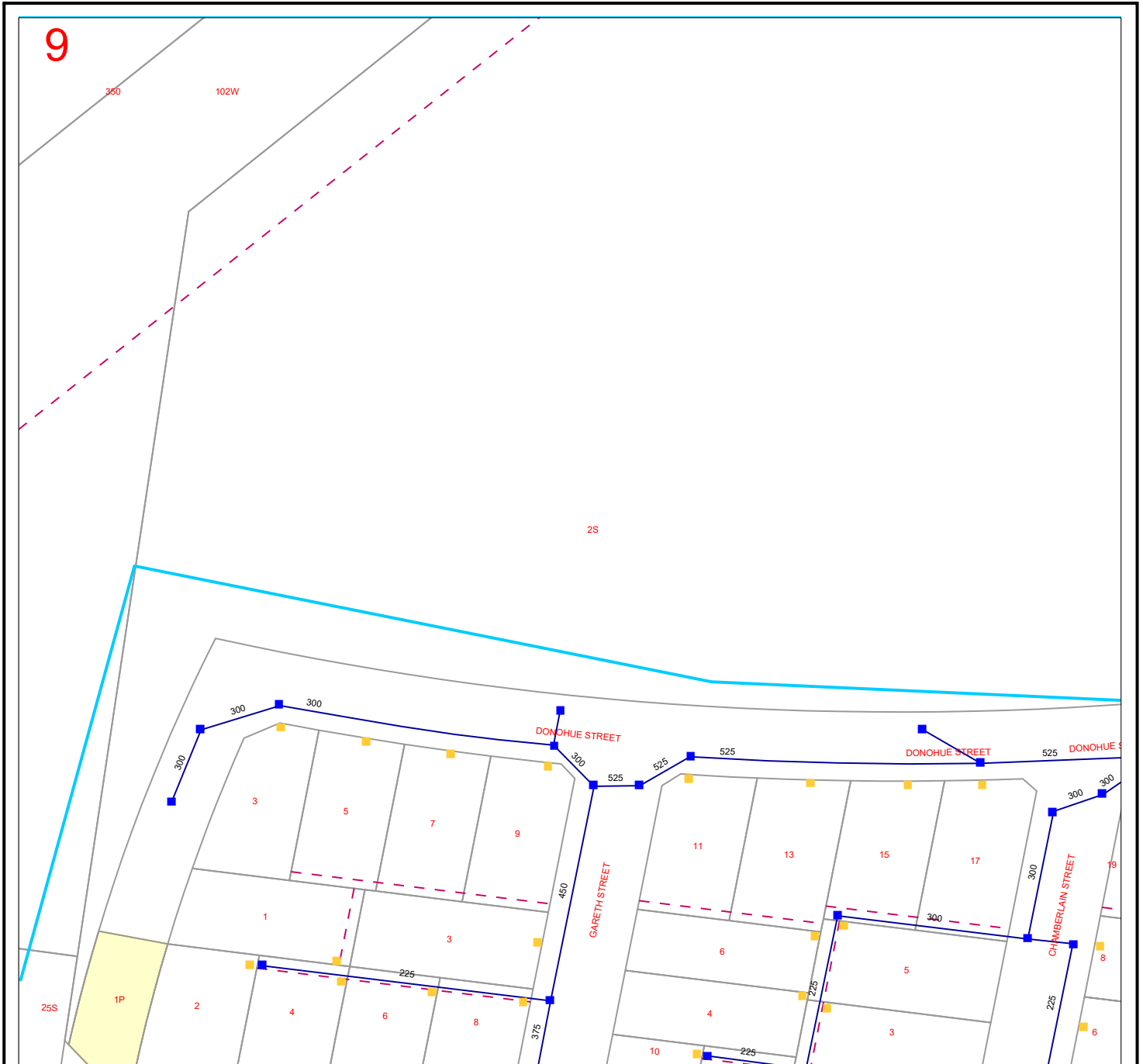













Disclaimer:

This map has been produced by the City of Casey. The map contains data supplied under licence from the State of Victoria. Whilst every effort has been made to ensure the information contained in the map is up-to-date and accurate neither the City of Casey nor the State of Victoria accepts responsibility if the map is not complete and/or contains inaccuracies. No person should rely on the information without first obtaining independent advice from a suitably qualified person. This map is not to be reproduced without prior consent from the City of Casey.



LEGEND:

- | | | |
|--|--|---|
|  Property drainage connection point | Drainage Pipes |  Affected DBYD Work Area |
|  Property drainage connection line |  VicRoads Pipes |  Council Owned Land |
| Drainage Pits |  Melbourne Water Pipes |  Easement Boundaries |
|  Council Pit |  Private Pipes |  Railway Lines |
|  VicRoads Pit |  Council Pipes | |
|  Melbourne Water Pit |  Council drainage channel | |
|  Private Pit | Other Assets | |
|  End Wall |  Fibre Optic Cable | |
|  Litter Trap |  Council Water Sensitive Urban Design Asset | |

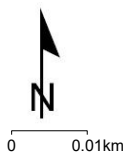

Disclaimer:

This map has been produced by the City of Casey. The map contains data supplied under licence from the State of Victoria. Whilst every effort has been made to ensure the information contained in the map is up-to-date and accurate neither the City of Casey nor the State of Victoria accepts responsibility if the map is not complete and/or contains inaccuracies. No person should rely on the information without first obtaining independent advice from a suitably qualified person. This map is not to be reproduced without prior consent from the City of Casey.

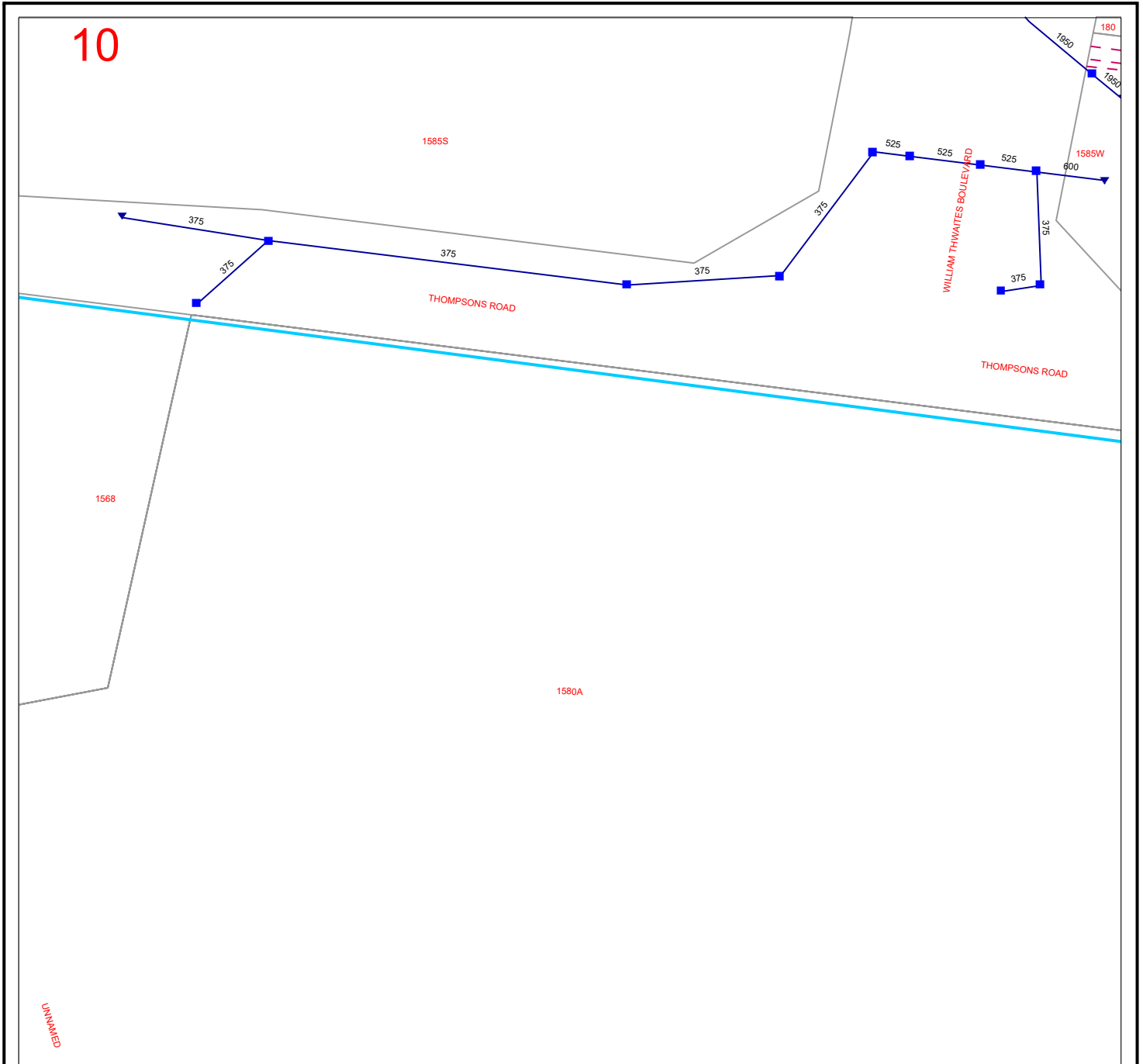

LEGEND:

- Property drainage connection point
- Property drainage connection line

Drainage Pits

- Council Pit
- VicRoads Pit
- Melbourne Water Pit
- Private Pit
- ▼ End Wall
- Litter Trap

Drainage Pipes

- VicRoads Pipes
- Melbourne Water Pipes
- Private Pipes
- Council Pipes
- ⋯ Council drainage channel

Other Assets

- Fibre Optic Cable
- Council Water Sensitive Urban Design Asset

- Affected DBYD Work Area

- Council Owned Land

- Easement Boundaries

- Railway Lines

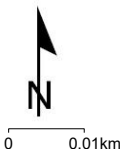

Disclaimer:

This map has been produced by the City of Casey. The map contains data supplied under licence from the State of Victoria. Whilst every effort has been made to ensure the information contained in the map is up-to-date and accurate neither the City of Casey nor the State of Victoria accepts responsibility if the map is not complete and/or contains inaccuracies. No person should rely on the information without first obtaining independent advice from a suitably qualified person. This map is not to be reproduced without prior consent from the City of Casey.

11

UNNAMED

UNNAMED

UNNAMED

1580A

LEGEND:

- Property drainage connection point
- Property drainage connection line

Drainage Pits

- Council Pit
- VicRoads Pit
- Melbourne Water Pit
- Private Pit
- ▼ End Wall
- Litter Trap

Drainage Pipes

- VicRoads Pipes
- Melbourne Water Pipes
- Private Pipes
- Council Pipes
- ⋯ Council drainage channel

Other Assets

- Fibre Optic Cable
- Council Water Sensitive Urban Design Asset



Affected DBYD Work Area



Council Owned Land



Easement Boundaries



Railway Lines

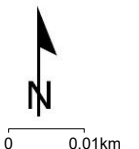

Disclaimer:

This map has been produced by the City of Casey. The map contains data supplied under licence from the State of Victoria. Whilst every effort has been made to ensure the information contained in the map is up-to-date and accurate neither the City of Casey nor the State of Victoria accepts responsibility if the map is not complete and/or contains inaccuracies. No person should rely on the information without first obtaining independent advice from a suitably qualified person. This map is not to be reproduced without prior consent from the City of Casey.

12

UNNAMED

1580A

10

LEGEND:

- Property drainage connection point
- Property drainage connection line

Drainage Pits

- Council Pit
- VicRoads Pit
- Melbourne Water Pit
- Private Pit
- ▼ End Wall
- Litter Trap

Drainage Pipes

- VicRoads Pipes
- Melbourne Water Pipes
- Private Pipes
- Council Pipes
- ⋯ Council drainage channel

Other Assets

- Fibre Optic Cable
- Council Water Sensitive Urban Design Asset



Affected DBYD Work Area



Council Owned Land

--- Easement Boundaries

--- Railway Lines

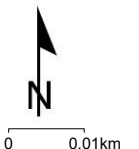

Disclaimer:

This map has been produced by the City of Casey. The map contains data supplied under licence from the State of Victoria. Whilst every effort has been made to ensure the information contained in the map is up-to-date and accurate neither the City of Casey nor the State of Victoria accepts responsibility if the map is not complete and/or contains inaccuracies. No person should rely on the information without first obtaining independent advice from a suitably qualified person. This map is not to be reproduced without prior consent from the City of Casey.

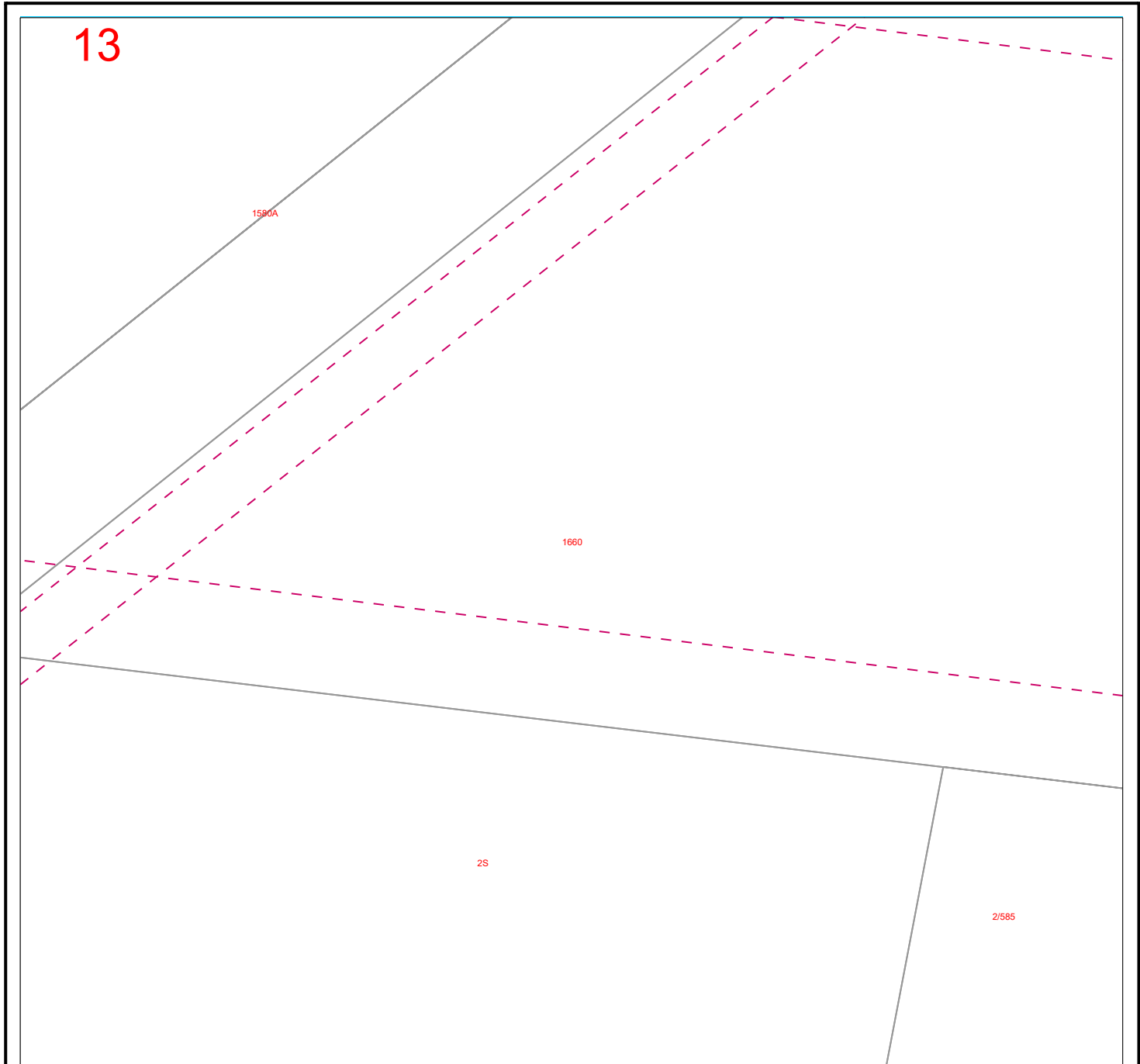

LEGEND:

- Property drainage connection point
- Property drainage connection line

Drainage Pits

- Council Pit
- VicRoads Pit
- Melbourne Water Pit
- Private Pit
- ▼ End Wall
- Litter Trap

Drainage Pipes

- VicRoads Pipes
- Melbourne Water Pipes
- Private Pipes
- Council Pipes
- ⋯ Council drainage channel

Other Assets

- Fibre Optic Cable
- Council Water Sensitive Urban Design Asset

- Affected DBYD Work Area
- Council Owned Land
- Easement Boundaries
- Railway Lines

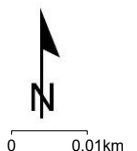







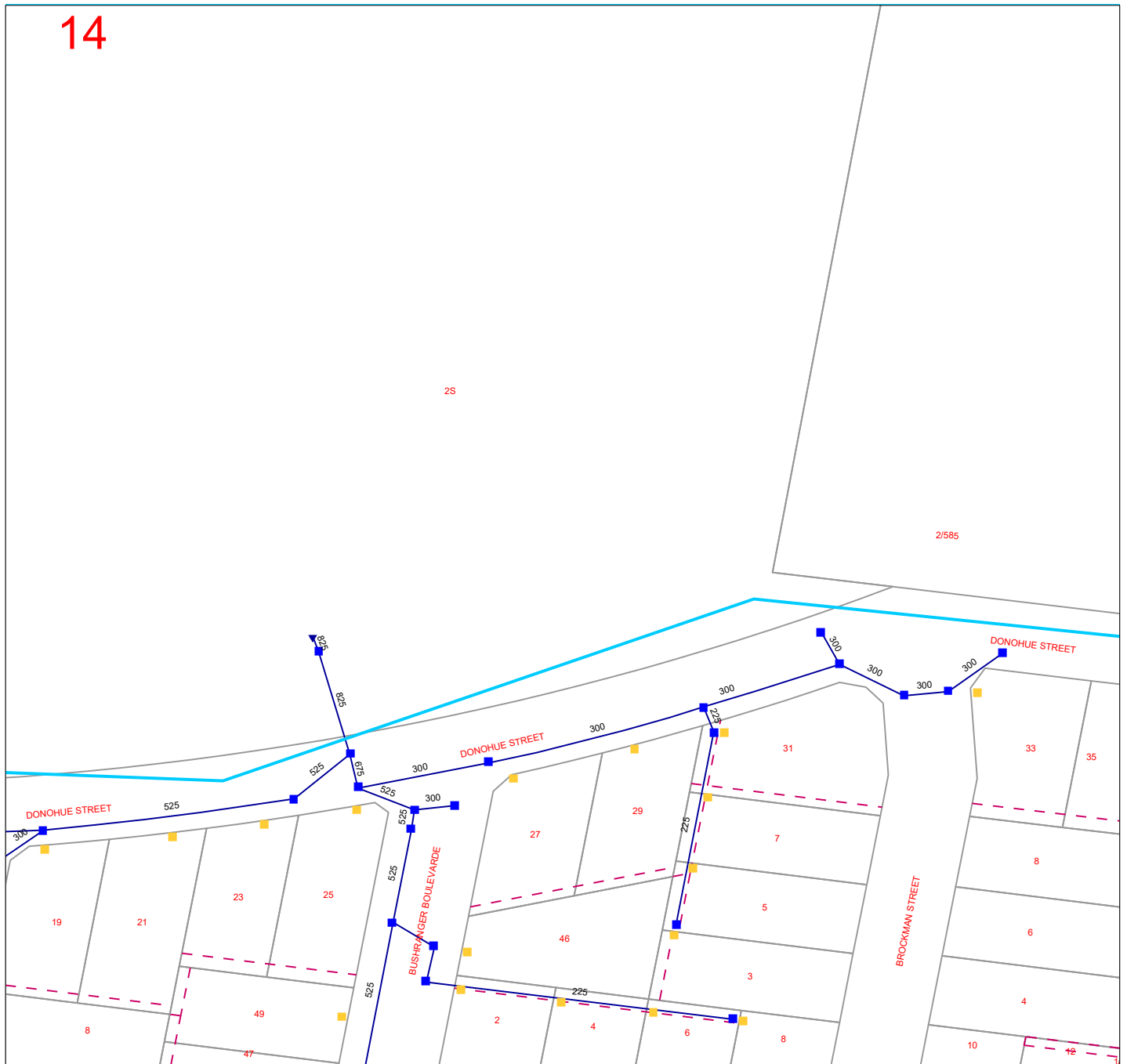











Disclaimer:

This map has been produced by the City of Casey. The map contains data supplied under licence from the State of Victoria. Whilst every effort has been made to ensure the information contained in the map is up-to-date and accurate neither the City of Casey nor the State of Victoria accepts responsibility if the map is not complete and/or contains inaccuracies. No person should rely on the information without first obtaining independent advice from a suitably qualified person. This map is not to be reproduced without prior consent from the City of Casey.

14



LEGEND:

	Property drainage connection point		Drainage Pipes		Affected DBYD Work Area
	Property drainage connection line		Melbourne Water Pipes		Council Owned Land
Drainage Pits			Private Pipes		Easement Boundaries
	Council Pit		Council Pipes		Railway Lines
	VicRoads Pit		Council drainage channel		
	Melbourne Water Pit	Other Assets			
	Private Pit		Fibre Optic Cable		
	End Wall		Council Water Sensitive Urban Design Asset		
	Litter Trap				

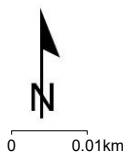

Disclaimer:

This map has been produced by the City of Casey. The map contains data supplied under licence from the State of Victoria. Whilst every effort has been made to ensure the information contained in the map is up-to-date and accurate neither the City of Casey nor the State of Victoria accepts responsibility if the map is not complete and/or contains inaccuracies. No person should rely on the information without first obtaining independent advice from a suitably qualified person. This map is not to be reproduced without prior consent from the City of Casey.

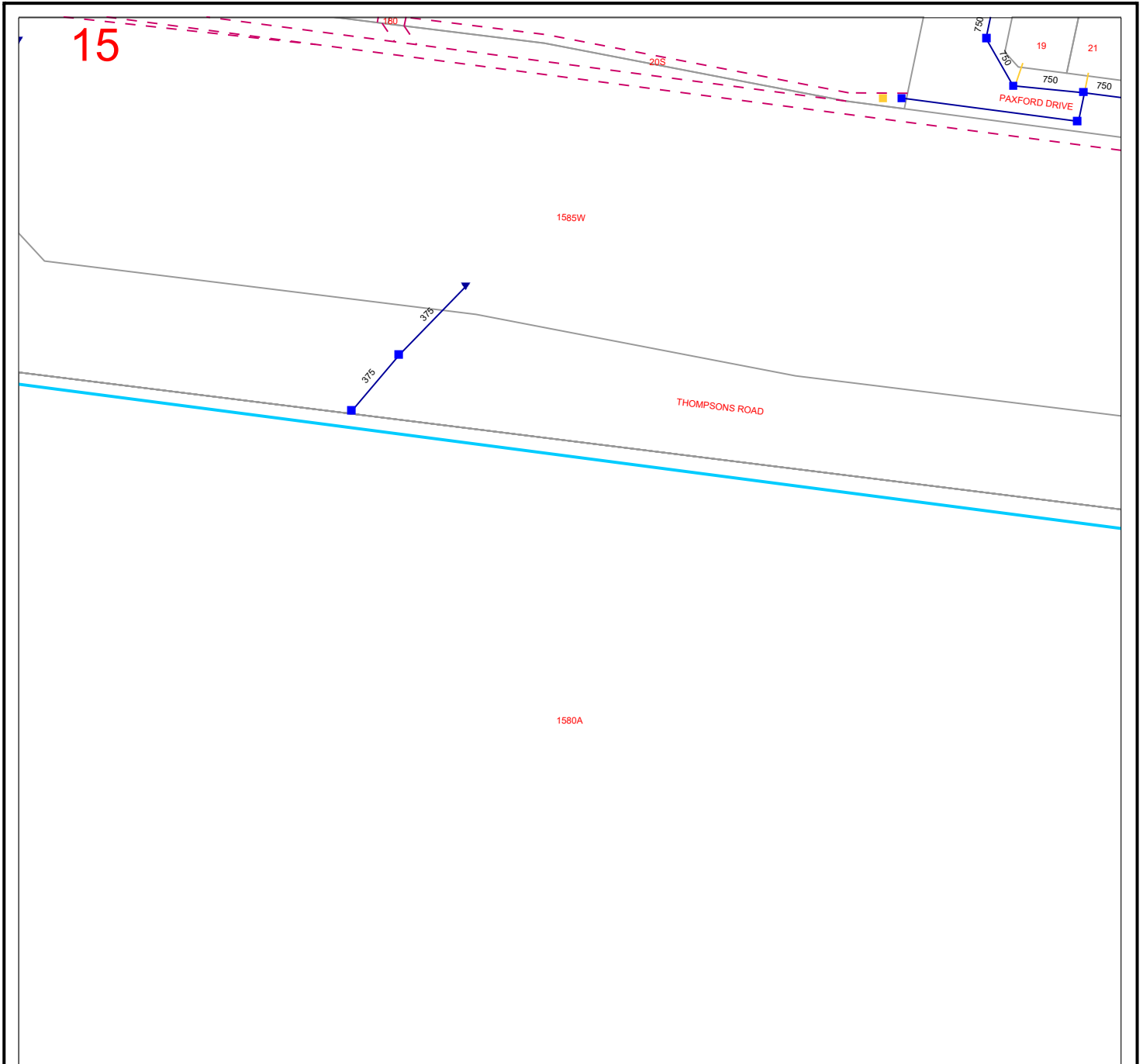

LEGEND:



Property drainage connection point



Property drainage connection line



Council Pit



VicRoads Pit



Melbourne Water Pit



Private Pit



End Wall



Litter Trap



VicRoads Pipes



Melbourne Water Pipes



Private Pipes



Council Pipes



Council drainage channel



Fibre Optic Cable



Council Water Sensitive Urban Design Asset



Affected DBYD Work Area



Council Owned Land



Easement Boundaries



Railway Lines

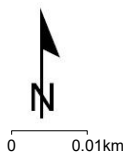

Disclaimer:

This map has been produced by the City of Casey. The map contains data supplied under licence from the State of Victoria. Whilst every effort has been made to ensure the information contained in the map is up-to-date and accurate neither the City of Casey nor the State of Victoria accepts responsibility if the map is not complete and/or contains inaccuracies. No person should rely on the information without first obtaining independent advice from a suitably qualified person. This map is not to be reproduced without prior consent from the City of Casey.

16

1580A

UNNAMED

10

LEGEND:

- Property drainage connection point
- Property drainage connection line

Drainage Pits

- Council Pit
- VicRoads Pit
- Melbourne Water Pit
- Private Pit
- ▼ End Wall
- Litter Trap

Drainage Pipes

- VicRoads Pipes
- Melbourne Water Pipes
- Private Pipes
- Council Pipes
- - - - Council drainage channel

Other Assets

- Fibre Optic Cable
- Council Water Sensitive Urban Design Asset



Affected DBYD Work Area



Council Owned Land



Easement Boundaries



Railway Lines

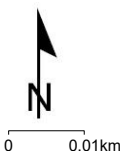

Disclaimer:

This map has been produced by the City of Casey. The map contains data supplied under licence from the State of Victoria. Whilst every effort has been made to ensure the information contained in the map is up-to-date and accurate neither the City of Casey nor the State of Victoria accepts responsibility if the map is not complete and/or contains inaccuracies. No person should rely on the information without first obtaining independent advice from a suitably qualified person. This map is not to be reproduced without prior consent from the City of Casey.

17

1580A

1660

LEGEND:

- Property drainage connection point
- Property drainage connection line

Drainage Pits

- Council Pit
- VicRoads Pit
- Melbourne Water Pit
- Private Pit
- ▼ End Wall
- Litter Trap

Drainage Pipes

- VicRoads Pipes
- Melbourne Water Pipes
- Private Pipes
- Council Pipes
- ⋯ Council drainage channel

Other Assets

- Fibre Optic Cable
- Council Water Sensitive Urban Design Asset



Affected DBYD Work Area



Council Owned Land



Easement Boundaries



Railway Lines

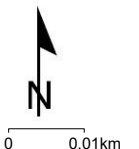

Disclaimer:

This map has been produced by the City of Casey. The map contains data supplied under licence from the State of Victoria. Whilst every effort has been made to ensure the information contained in the map is up-to-date and accurate neither the City of Casey nor the State of Victoria accepts responsibility if the map is not complete and/or contains inaccuracies. No person should rely on the information without first obtaining independent advice from a suitably qualified person. This map is not to be reproduced without prior consent from the City of Casey.

18

1660

2/585

LEGEND:

- Property drainage connection point
- Property drainage connection line

Drainage Pits

- Council Pit
- VicRoads Pit
- Melbourne Water Pit
- Private Pit
- ▼ End Wall
- Litter Trap

Drainage Pipes

- VicRoads Pipes
- Melbourne Water Pipes
- Private Pipes
- Council Pipes
- ⋯ Council drainage channel

Other Assets

- Fibre Optic Cable
- Council Water Sensitive Urban Design Asset

- Affected DBYD Work Area

- Council Owned Land

- Easement Boundaries

- Railway Lines

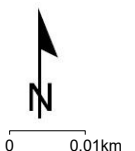







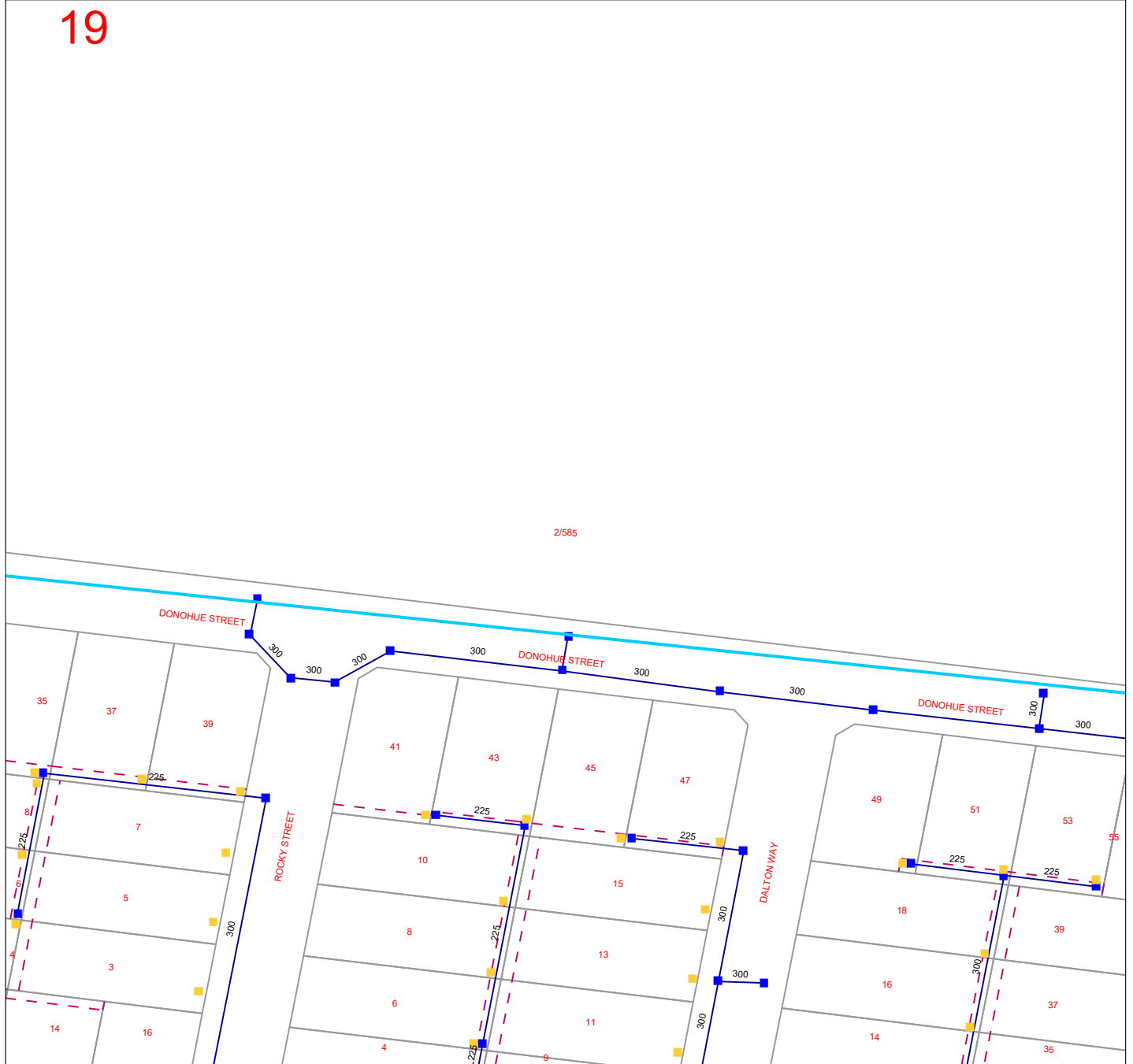











Disclaimer:

This map has been produced by the City of Casey. The map contains data supplied under licence from the State of Victoria. Whilst every effort has been made to ensure the information contained in the map is up-to-date and accurate neither the City of Casey nor the State of Victoria accepts responsibility if the map is not complete and/or contains inaccuracies. No person should rely on the information without first obtaining independent advice from a suitably qualified person. This map is not to be reproduced without prior consent from the City of Casey.

19



LEGEND:

- | | | |
|--|--|---|
|  Property drainage connection point | Drainage Pipes |  Affected DBYD Work Area |
|  Property drainage connection line |  VicRoads Pipes |  Council Owned Land |
| Drainage Pits |  Melbourne Water Pipes |  Easement Boundaries |
|  Council Pit |  Private Pipes |  Railway Lines |
|  VicRoads Pit |  Council Pipes | |
|  Melbourne Water Pit |  Council drainage channel | |
|  Private Pit | Other Assets | |
|  End Wall |  Fibre Optic Cable | |
|  Litter Trap |  Council Water Sensitive Urban Design Asset | |

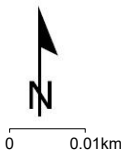

Disclaimer:

This map has been produced by the City of Casey. The map contains data supplied under licence from the State of Victoria. Whilst every effort has been made to ensure the information contained in the map is up-to-date and accurate neither the City of Casey nor the State of Victoria accepts responsibility if the map is not complete and/or contains inaccuracies. No person should rely on the information without first obtaining independent advice from a suitably qualified person. This map is not to be reproduced without prior consent from the City of Casey.

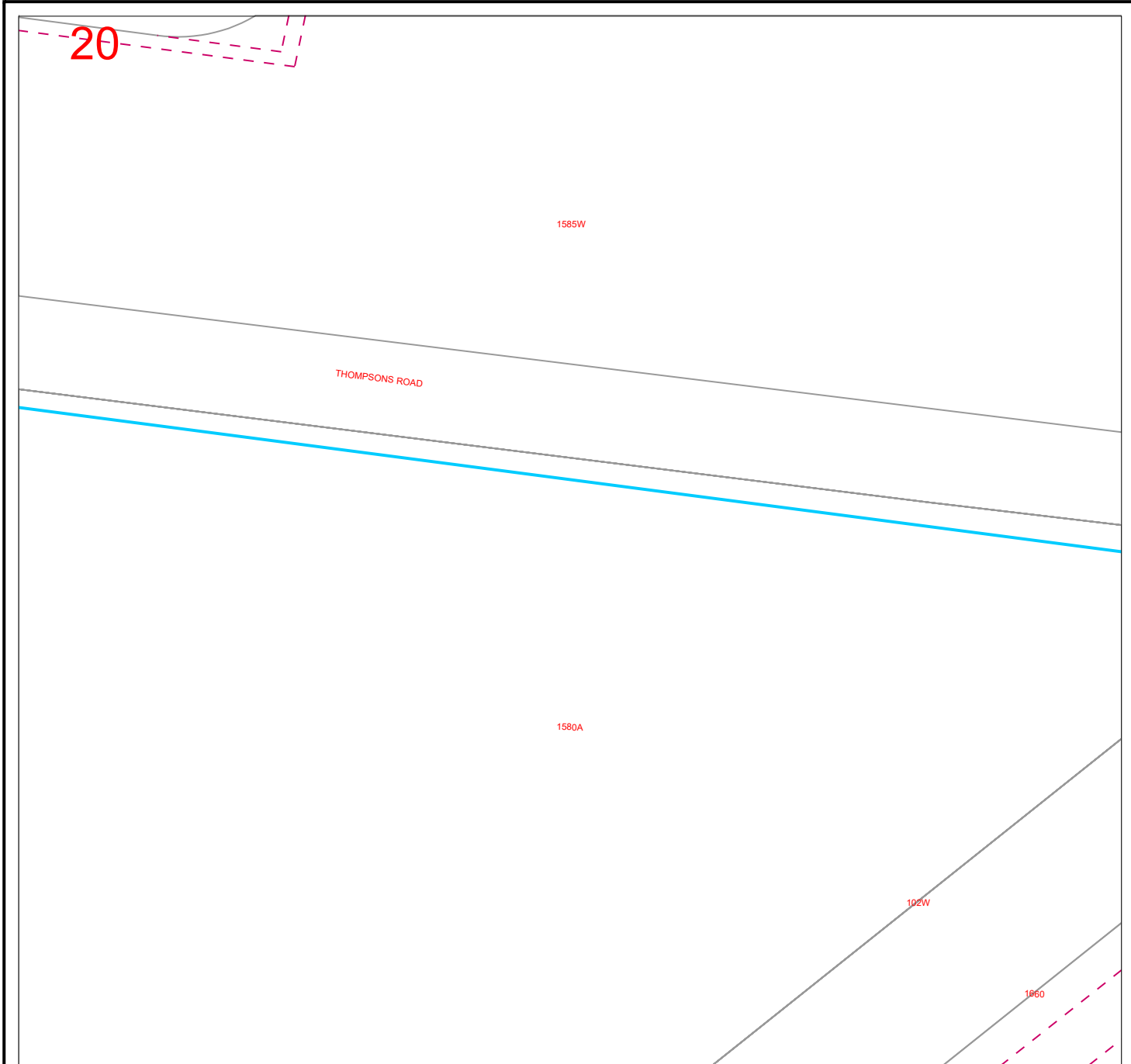

LEGEND:

- Property drainage connection point
- Property drainage connection line

Drainage Pits

- Council Pit
- VicRoads Pit
- Melbourne Water Pit
- Private Pit
- ▼ End Wall
- Litter Trap

Drainage Pipes

- VicRoads Pipes
- Melbourne Water Pipes
- Private Pipes
- Council Pipes
- ⋯ Council drainage channel

Other Assets

- Fibre Optic Cable
- Council Water Sensitive Urban Design Asset

- Affected DBYD Work Area

- Council Owned Land

- Easement Boundaries

- Railway Lines

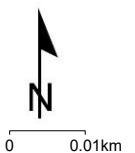

Disclaimer:

This map has been produced by the City of Casey. The map contains data supplied under licence from the State of Victoria. Whilst every effort has been made to ensure the information contained in the map is up-to-date and accurate neither the City of Casey nor the State of Victoria accepts responsibility if the map is not complete and/or contains inaccuracies. No person should rely on the information without first obtaining independent advice from a suitably qualified person. This map is not to be reproduced without prior consent from the City of Casey.

21

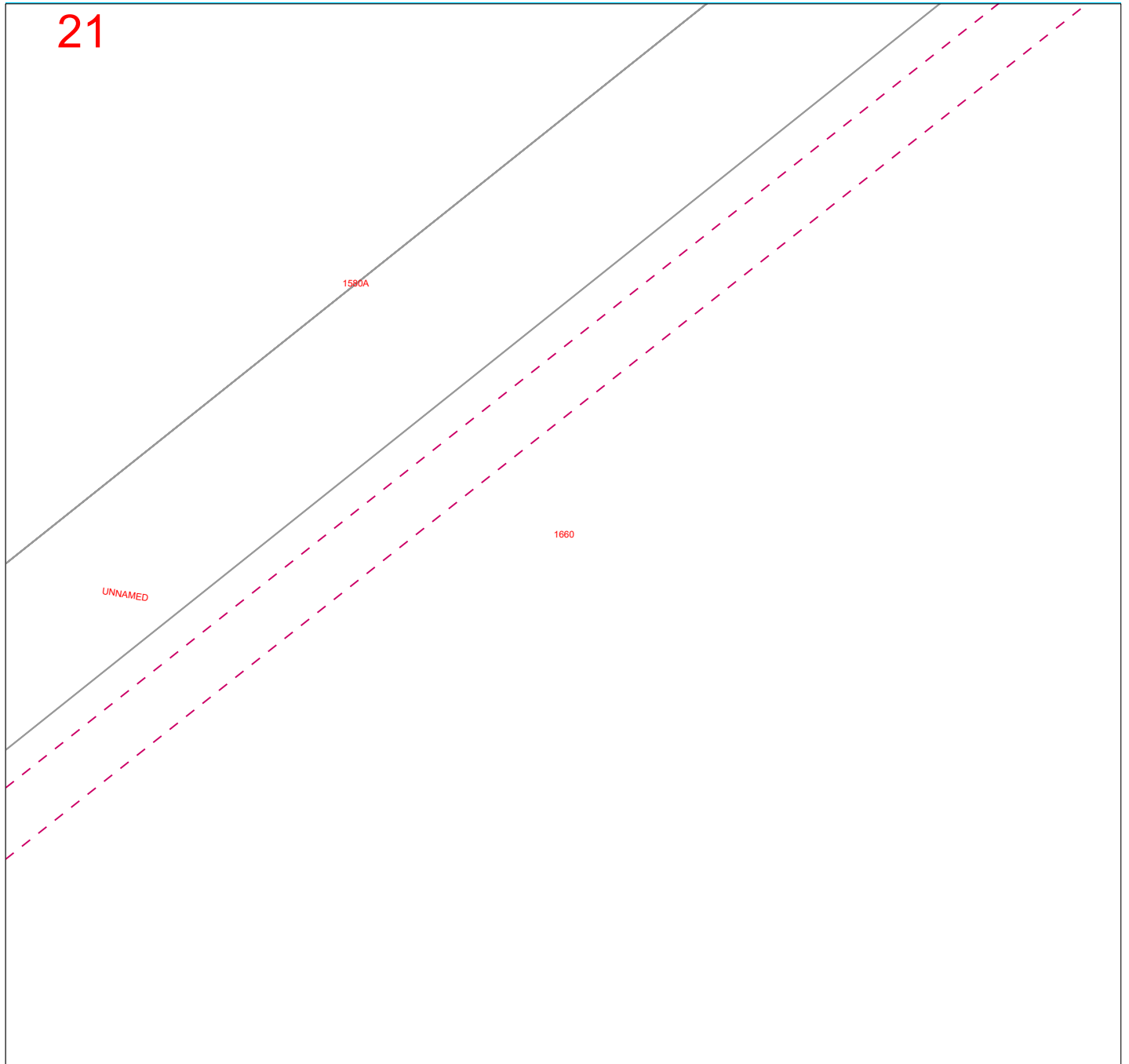

LEGEND:

- Property drainage connection point
- Property drainage connection line

Drainage Pits

- Council Pit
- VicRoads Pit
- Melbourne Water Pit
- Private Pit
- ▼ End Wall
- Litter Trap

Drainage Pipes

- VicRoads Pipes
- Melbourne Water Pipes
- Private Pipes
- Council Pipes
- ⋯ Council drainage channel

Other Assets

- Fibre Optic Cable
- Council Water Sensitive Urban Design Asset



Affected DBYD Work Area



Council Owned Land



Easement Boundaries



Railway Lines

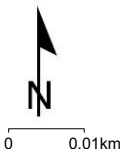



















Disclaimer:

This map has been produced by the City of Casey. The map contains data supplied under licence from the State of Victoria. Whilst every effort has been made to ensure the information contained in the map is up-to-date and accurate neither the City of Casey nor the State of Victoria accepts responsibility if the map is not complete and/or contains inaccuracies. No person should rely on the information without first obtaining independent advice from a suitably qualified person. This map is not to be reproduced without prior consent from the City of Casey.

22

1660

LEGEND:

- | | | |
|--|--|--|
|  Property drainage connection point | Drainage Pipes |  Affected DBYD Work Area |
|  Property drainage connection line |  VicRoads Pipes |  Council Owned Land |
| Drainage Pits |  Melbourne Water Pipes |  Easement Boundaries |
|  Council Pit |  Private Pipes |  Railway Lines |
|  VicRoads Pit |  Council Pipes | |
|  Melbourne Water Pit |  Council drainage channel | |
|  Private Pit | Other Assets | |
|  End Wall |  Fibre Optic Cable | |
|  Litter Trap |  Council Water Sensitive Urban Design Asset | |

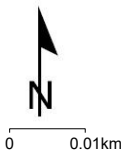

Disclaimer:

This map has been produced by the City of Casey. The map contains data supplied under licence from the State of Victoria. Whilst every effort has been made to ensure the information contained in the map is up-to-date and accurate neither the City of Casey nor the State of Victoria accepts responsibility if the map is not complete and/or contains inaccuracies. No person should rely on the information without first obtaining independent advice from a suitably qualified person. This map is not to be reproduced without prior consent from the City of Casey.

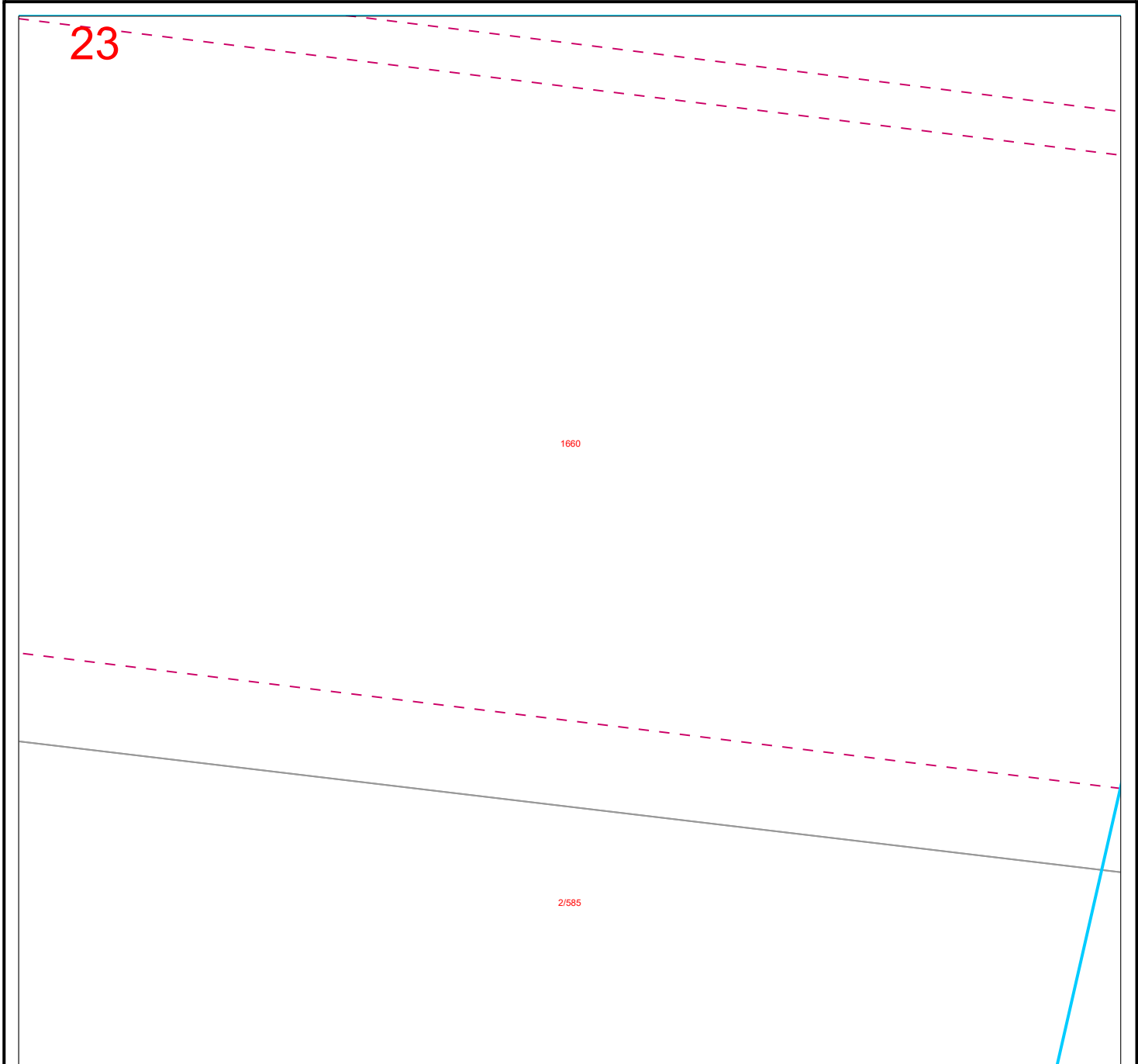

LEGEND:

- Property drainage connection point
- Property drainage connection line

Drainage Pits

- Council Pit
- VicRoads Pit
- Melbourne Water Pit
- Private Pit
- ▼ End Wall
- Litter Trap

Drainage Pipes

- VicRoads Pipes
- Melbourne Water Pipes
- Private Pipes
- Council Pipes
- ⋯ Council drainage channel

Other Assets

- Fibre Optic Cable
- Council Water Sensitive Urban Design Asset

- Affected DBYD Work Area
- Council Owned Land
- Easement Boundaries
- Railway Lines

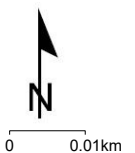







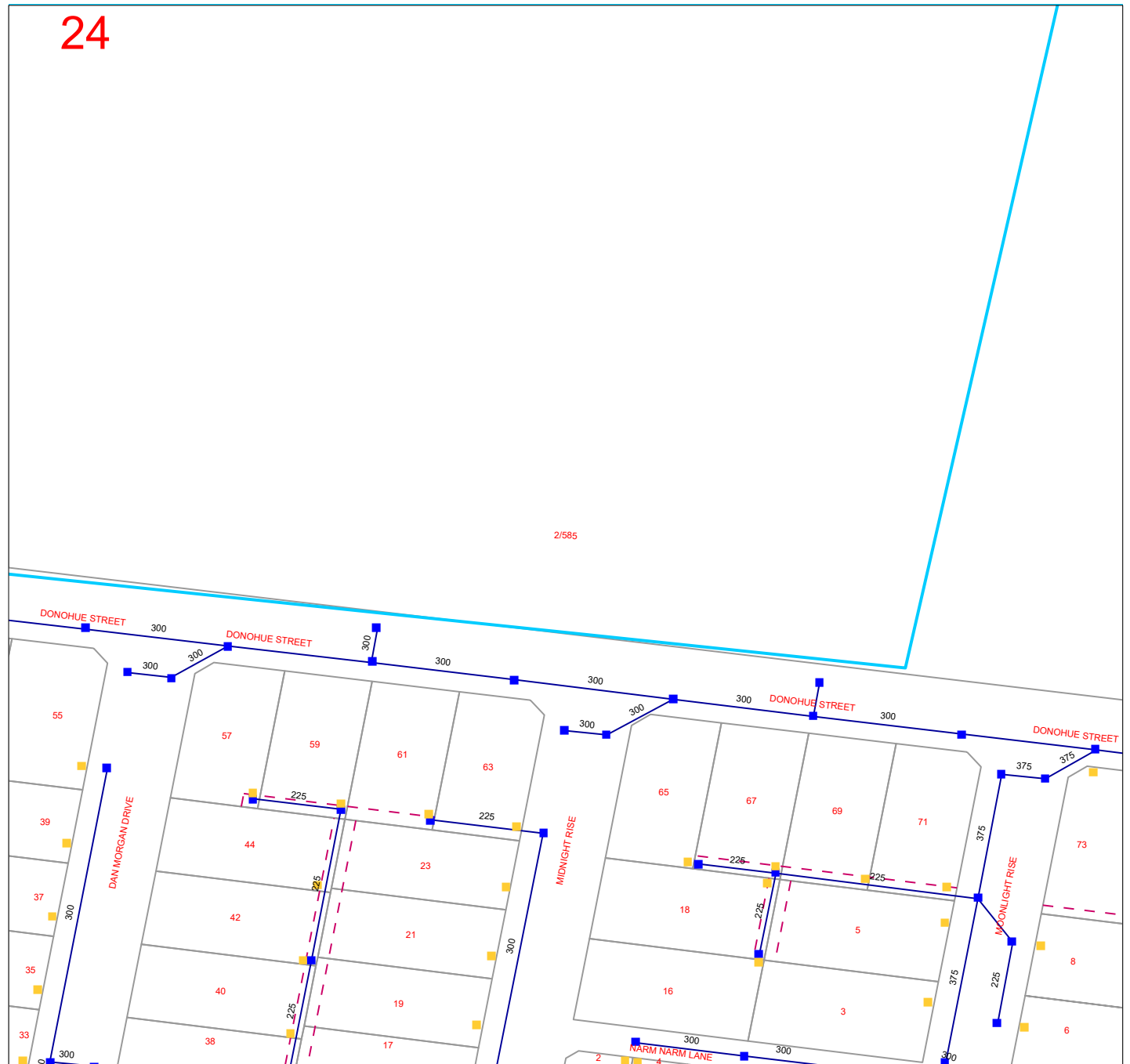











Disclaimer:

This map has been produced by the City of Casey. The map contains data supplied under licence from the State of Victoria. Whilst every effort has been made to ensure the information contained in the map is up-to-date and accurate neither the City of Casey nor the State of Victoria accepts responsibility if the map is not complete and/or contains inaccuracies. No person should rely on the information without first obtaining independent advice from a suitably qualified person. This map is not to be reproduced without prior consent from the City of Casey.

24



LEGEND:

- | | | |
|--|--|---|
|  Property drainage connection point | Drainage Pipes |  Affected DBYD Work Area |
|  Property drainage connection line |  VicRoads Pipes |  Council Owned Land |
| Drainage Pits |  Melbourne Water Pipes |  Easement Boundaries |
|  Council Pit |  Private Pipes |  Railway Lines |
|  VicRoads Pit |  Council Pipes | |
|  Melbourne Water Pit |  Council drainage channel | |
|  Private Pit | Other Assets | |
|  End Wall |  Fibre Optic Cable | |
|  Litter Trap |  Council Water Sensitive Urban Design Asset | |

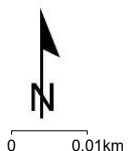

Disclaimer:

This map has been produced by the City of Casey. The map contains data supplied under licence from the State of Victoria. Whilst every effort has been made to ensure the information contained in the map is up-to-date and accurate neither the City of Casey nor the State of Victoria accepts responsibility if the map is not complete and/or contains inaccuracies. No person should rely on the information without first obtaining independent advice from a suitably qualified person. This map is not to be reproduced without prior consent from the City of Casey.

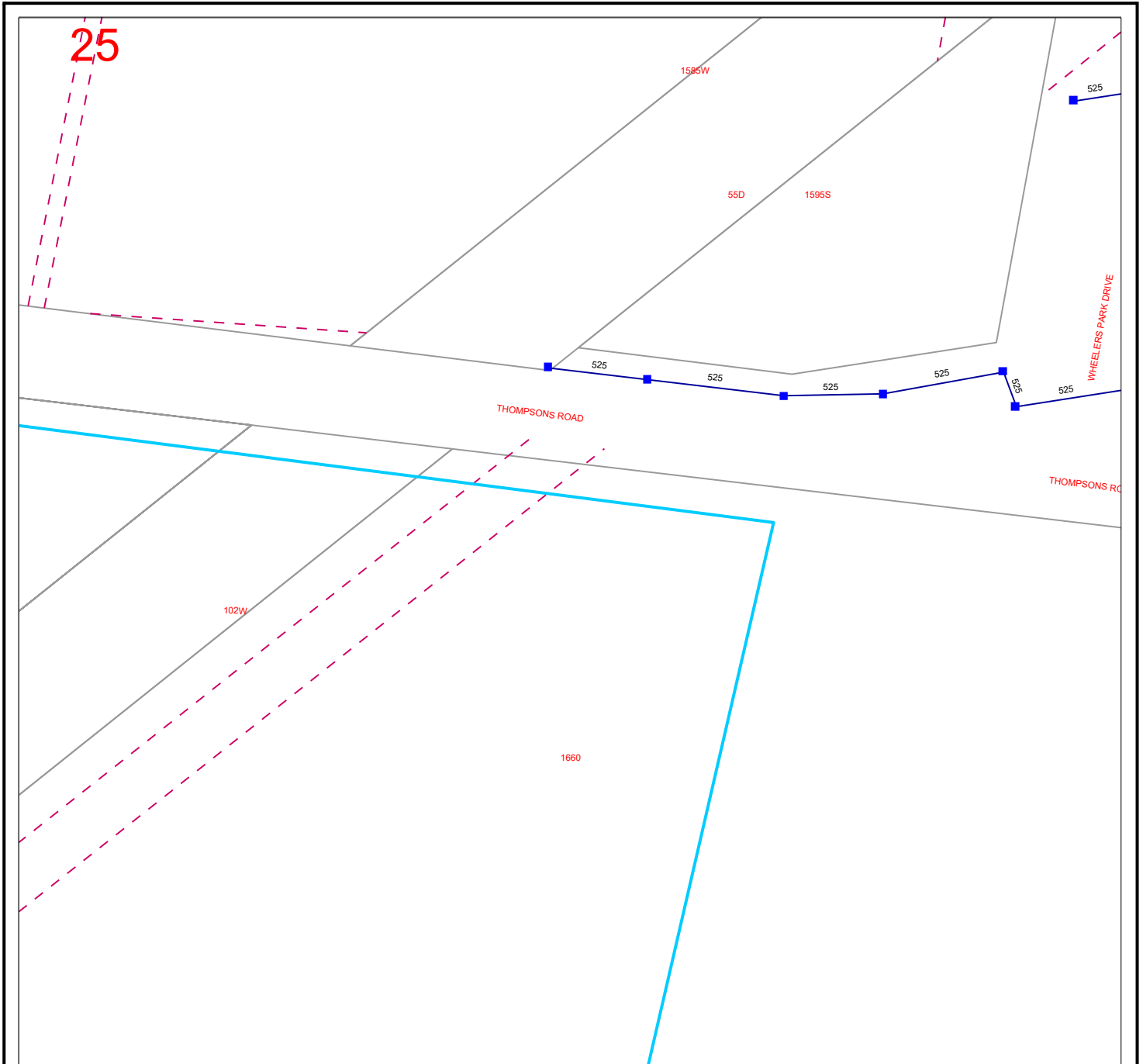

LEGEND:

- Property drainage connection point
- Property drainage connection line

Drainage Pits

- Council Pit
- VicRoads Pit
- Melbourne Water Pit
- Private Pit
- ▼ End Wall
- Litter Trap

Drainage Pipes

- VicRoads Pipes
- Melbourne Water Pipes
- Private Pipes
- Council Pipes
- ⋯ Council drainage channel

Other Assets

- Fibre Optic Cable
- Council Water Sensitive Urban Design Asset

- Affected DBYD Work Area

- Council Owned Land

- Easement Boundaries

- Railway Lines

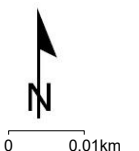

Disclaimer:

This map has been produced by the City of Casey. The map contains data supplied under licence from the State of Victoria. Whilst every effort has been made to ensure the information contained in the map is up-to-date and accurate neither the City of Casey nor the State of Victoria accepts responsibility if the map is not complete and/or contains inaccuracies. No person should rely on the information without first obtaining independent advice from a suitably qualified person. This map is not to be reproduced without prior consent from the City of Casey.

26

1660

LEGEND:

- Property drainage connection point
- Property drainage connection line

Drainage Pits

- Council Pit
- VicRoads Pit
- Melbourne Water Pit
- Private Pit
- ▼ End Wall
- Litter Trap

Drainage Pipes

- VicRoads Pipes
- Melbourne Water Pipes
- Private Pipes
- Council Pipes
- ⋯ Council drainage channel

Other Assets

- Fibre Optic Cable
- Council Water Sensitive Urban Design Asset

- Affected DBYD Work Area

- Council Owned Land

- Easement Boundaries

- - - Railway Lines

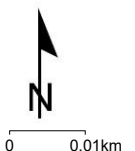

Disclaimer:

This map has been produced by the City of Casey. The map contains data supplied under licence from the State of Victoria. Whilst every effort has been made to ensure the information contained in the map is up-to-date and accurate neither the City of Casey nor the State of Victoria accepts responsibility if the map is not complete and/or contains inaccuracies. No person should rely on the information without first obtaining independent advice from a suitably qualified person. This map is not to be reproduced without prior consent from the City of Casey.

27

1660

LEGEND:

- Property drainage connection point
- Property drainage connection line

Drainage Pits

- Council Pit
- VicRoads Pit
- Melbourne Water Pit
- Private Pit
- ▼ End Wall
- Litter Trap

Drainage Pipes

- VicRoads Pipes
- Melbourne Water Pipes
- Private Pipes
- Council Pipes
- ⋯ Council drainage channel

Other Assets

- Fibre Optic Cable
- Council Water Sensitive Urban Design Asset

- Affected DBYD Work Area

- Council Owned Land

- Easement Boundaries

- Railway Lines

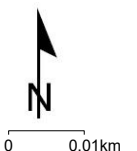

Disclaimer:

This map has been produced by the City of Casey. The map contains data supplied under licence from the State of Victoria. Whilst every effort has been made to ensure the information contained in the map is up-to-date and accurate neither the City of Casey nor the State of Victoria accepts responsibility if the map is not complete and/or contains inaccuracies. No person should rely on the information without first obtaining independent advice from a suitably qualified person. This map is not to be reproduced without prior consent from the City of Casey.

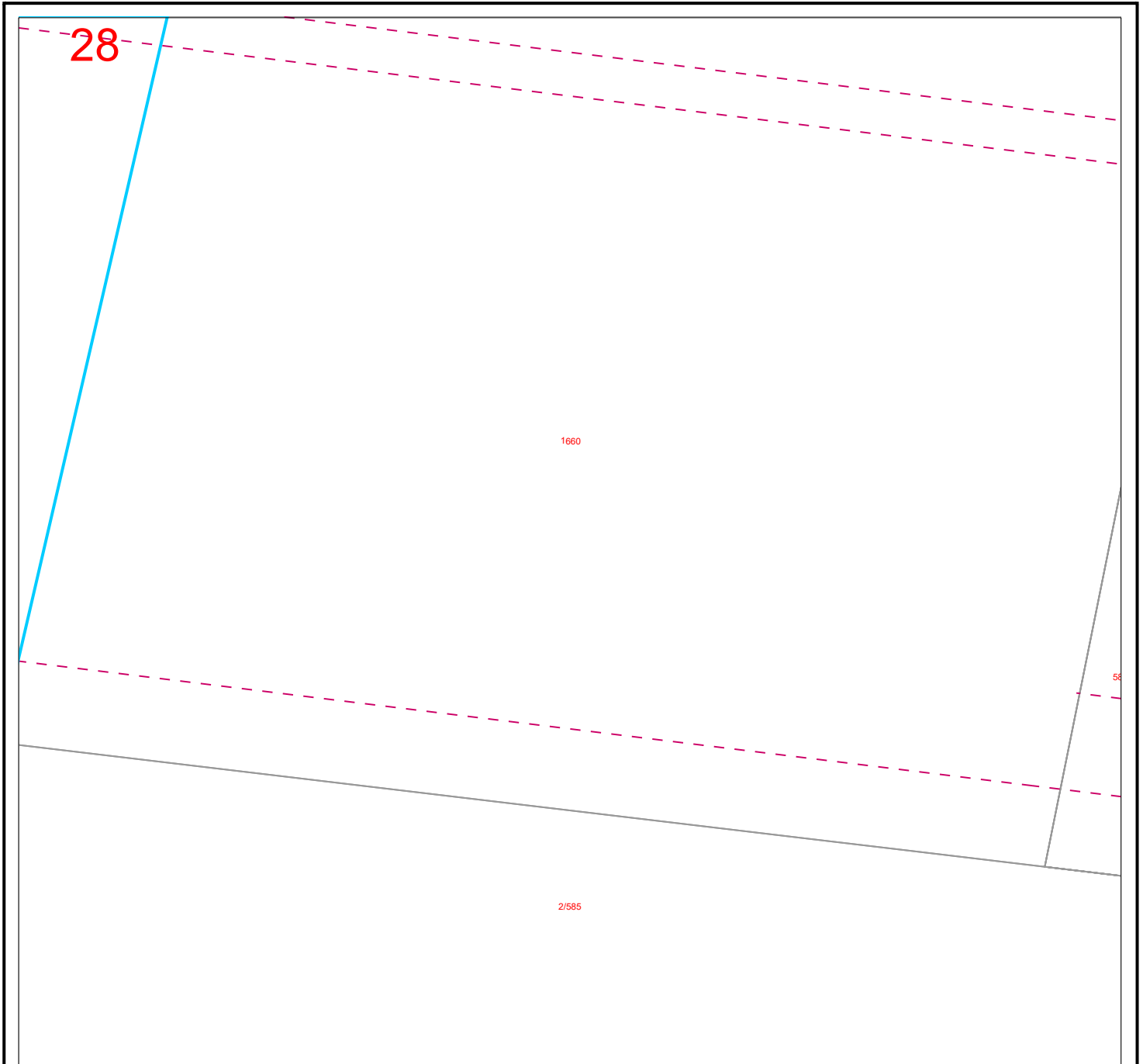

LEGEND:

- Property drainage connection point
- Property drainage connection line

Drainage Pits

- Council Pit
- VicRoads Pit
- Melbourne Water Pit
- Private Pit
- ▼ End Wall
- Litter Trap

Drainage Pipes

- VicRoads Pipes
- Melbourne Water Pipes
- Private Pipes
- Council Pipes
- - - - Council drainage channel

Other Assets

- Fibre Optic Cable
- Council Water Sensitive Urban Design Asset

- Affected DBYD Work Area

- Council Owned Land

- - - - Easement Boundaries

- - - - Railway Lines

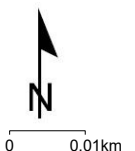

Disclaimer:

This map has been produced by the City of Casey. The map contains data supplied under licence from the State of Victoria. Whilst every effort has been made to ensure the information contained in the map is up-to-date and accurate neither the City of Casey nor the State of Victoria accepts responsibility if the map is not complete and/or contains inaccuracies. No person should rely on the information without first obtaining independent advice from a suitably qualified person. This map is not to be reproduced without prior consent from the City of Casey.

To: Angelina Bosnjak
Phone: Not Supplied
Fax: Not Supplied
Email: abosnjak@kleinfelder.com

Dial before you dig Job #:	32271796	 DIAL BEFORE YOU DIG www.1100.com.au
Sequence #	213299431	
Issue Date:	05/07/2022	
Location:	37 Brocker Street , Clyde North , VIC , 3978	

Indicative Plans

2	9	16	23
3	10	17	24
4	11	18	25
5	12	19	26
6	13	20	27
7	14	21	28



LEGEND



	Parcel and the location
	Pit with size "5"
	Power Pit with size "2E". Valid PIT Size: e.g. 2E, 5E, 6E, 8E, 9E, E, null.
	Manhole
	Pillar
<p>2 PO – T- 25.0m P40 – 20.0m</p>	<p>Cable count of trench is 2. One "Other size" PVC conduit (PO) owned by Telstra (-T-), between pits of sizes, "5" and "9" are 25.0m apart. One 40mm PVC conduit (P40) owned by NBN, between pits of sizes, "5" and "9" are 20.0m apart.</p>
<p>2 10.0m</p>	2 Direct buried cables between pits of sizes, "5" and "9" are 10.0m apart.
	Trench containing any INSERVICE/CONSTRUCTED (Copper/RF/Fibre) cables.
	Trench containing only DESIGNED/PLANNED (Copper/RF/Fibre/Power) cables.
	Trench containing any INSERVICE/CONSTRUCTED (Power) cables.
	Road and the street name "Broadway ST"
<p>Scale</p>	<p>0 20 40 60 Meters 1:2000 1 cm equals 20 m</p>

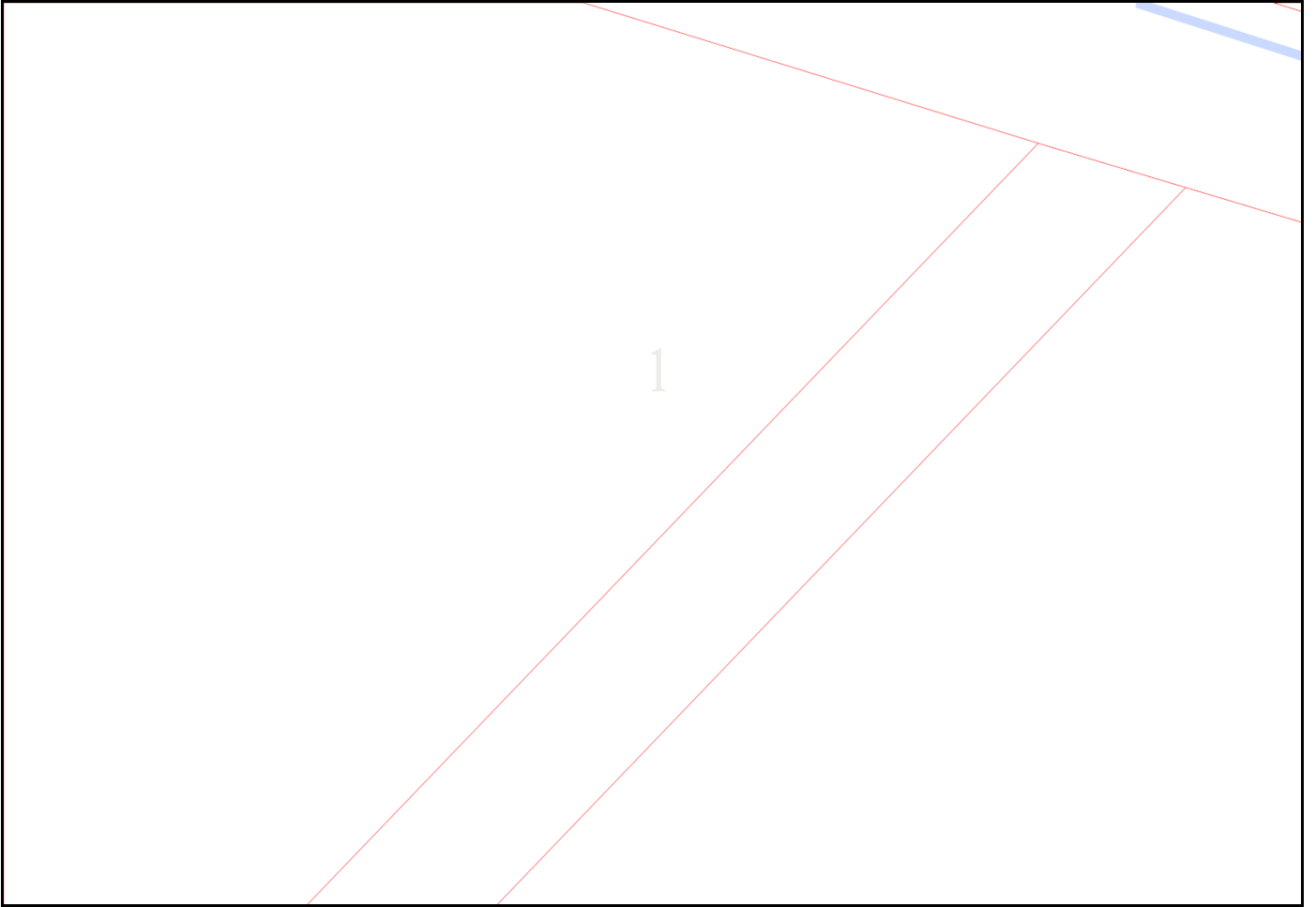

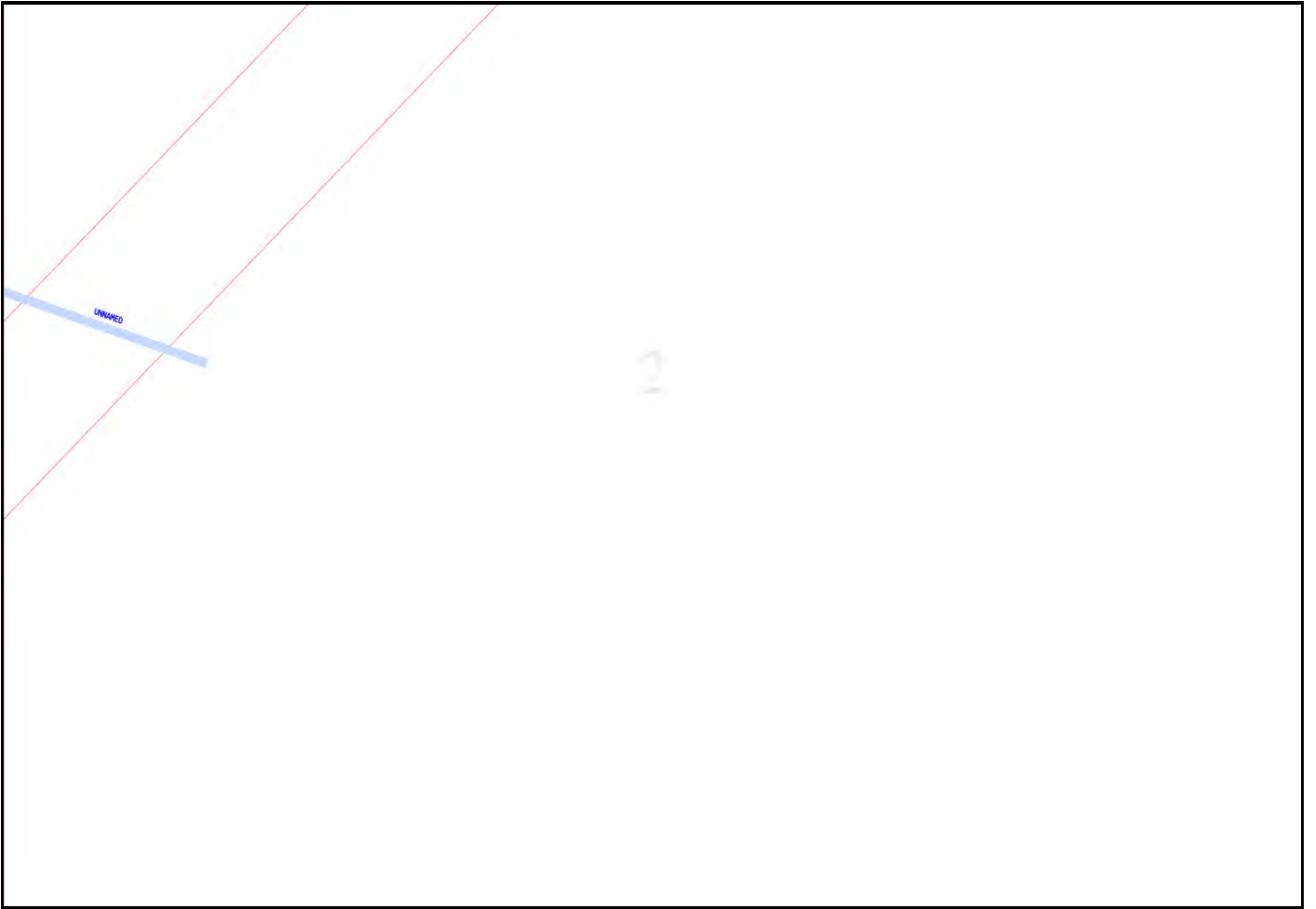

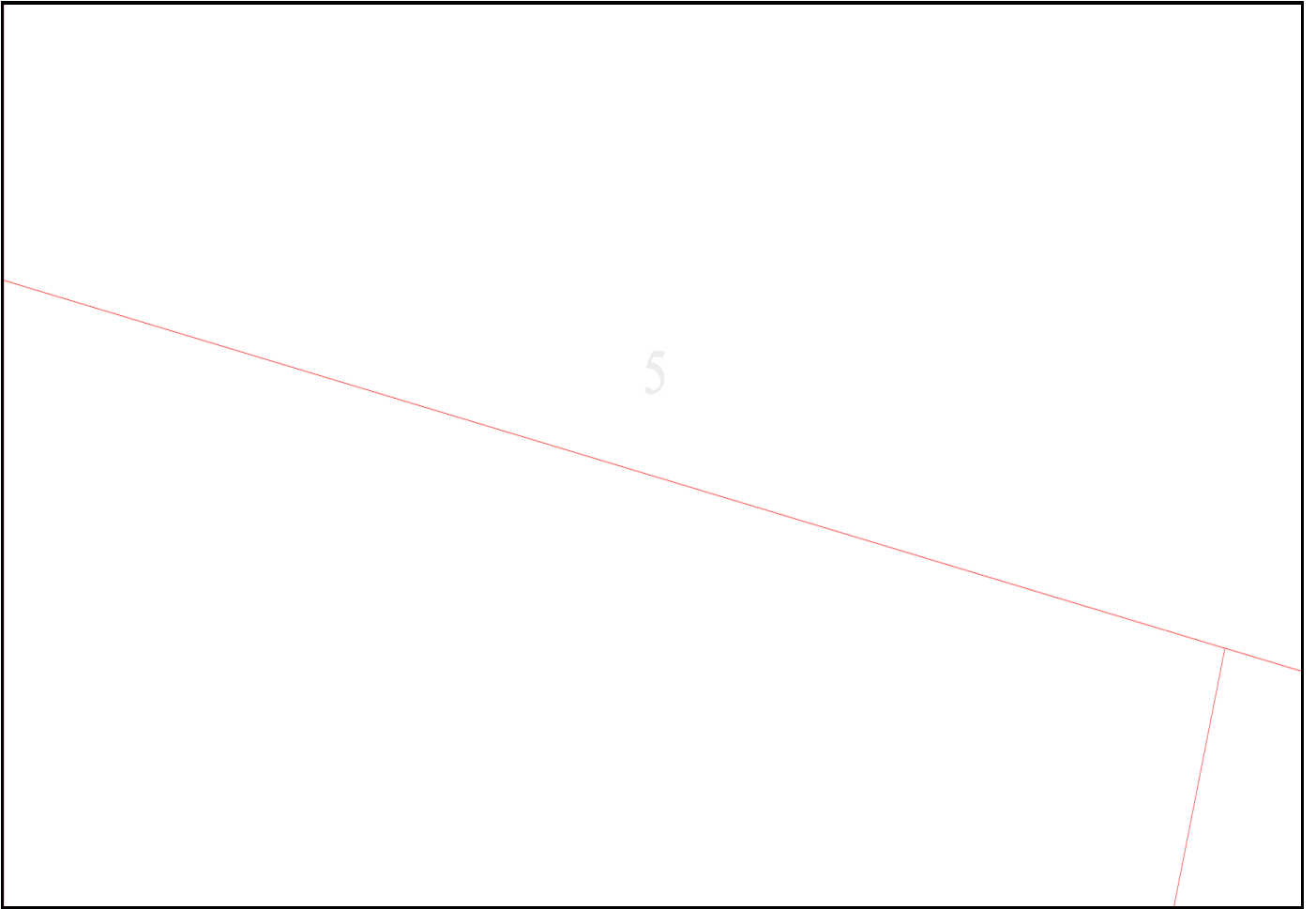



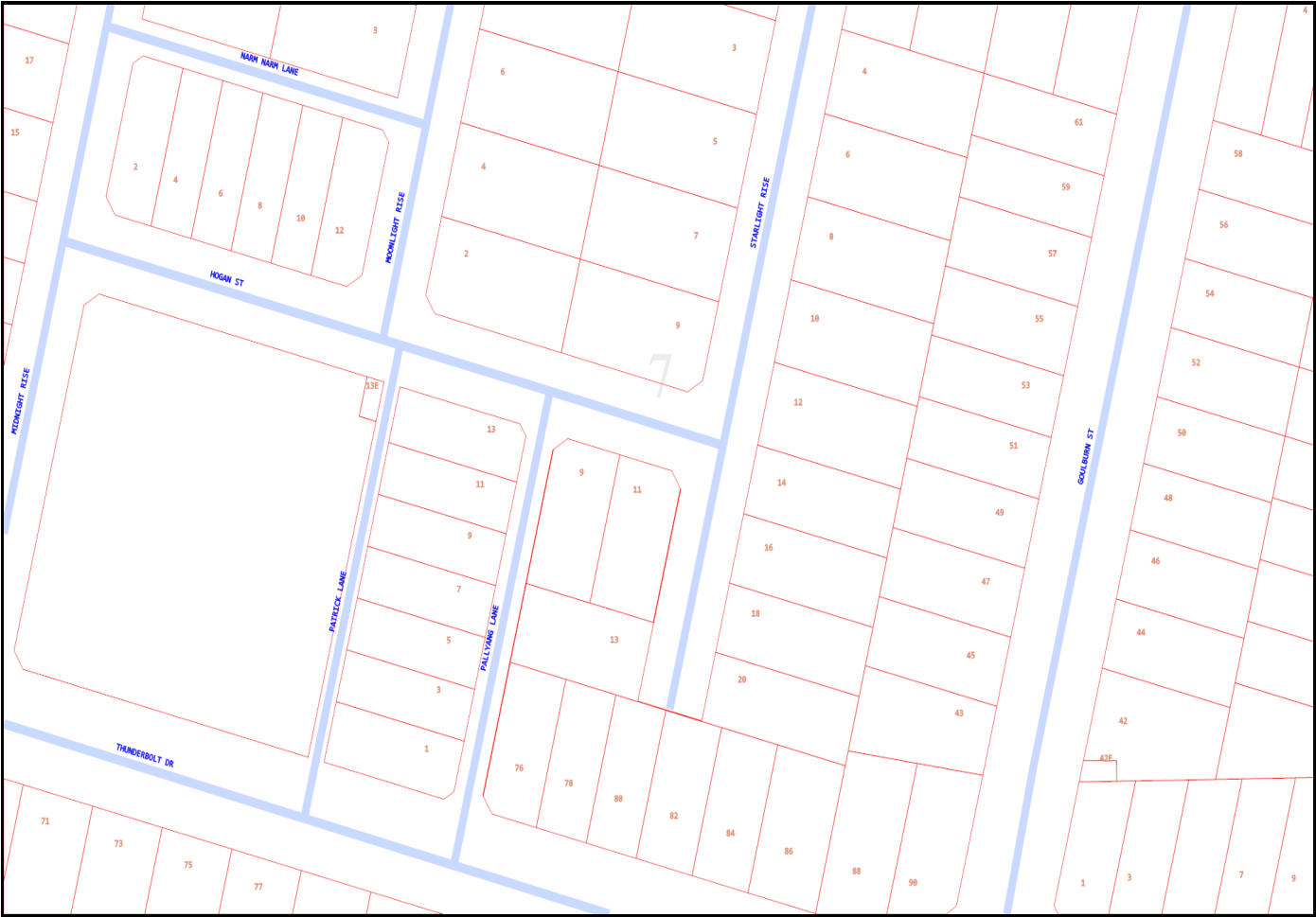

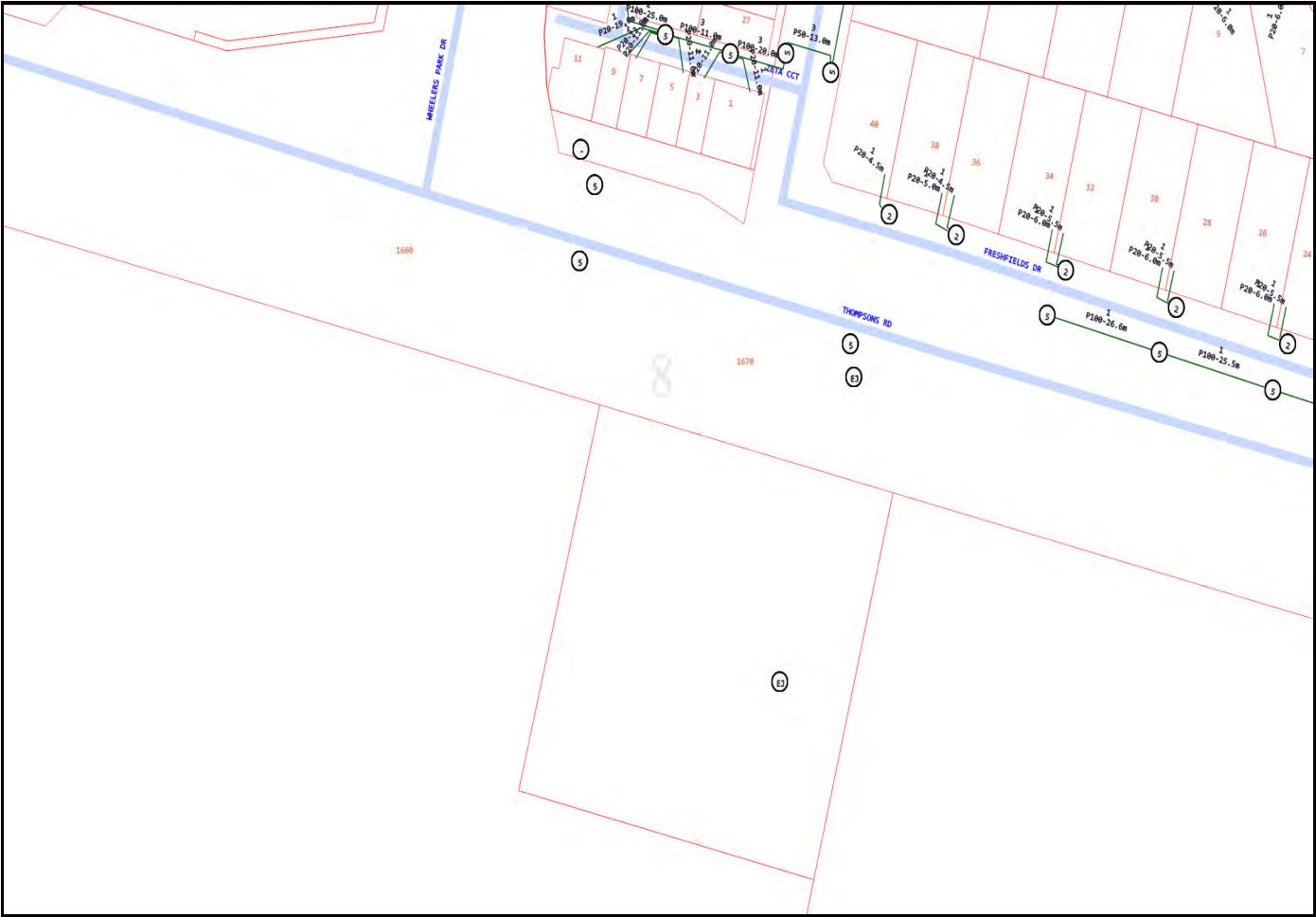

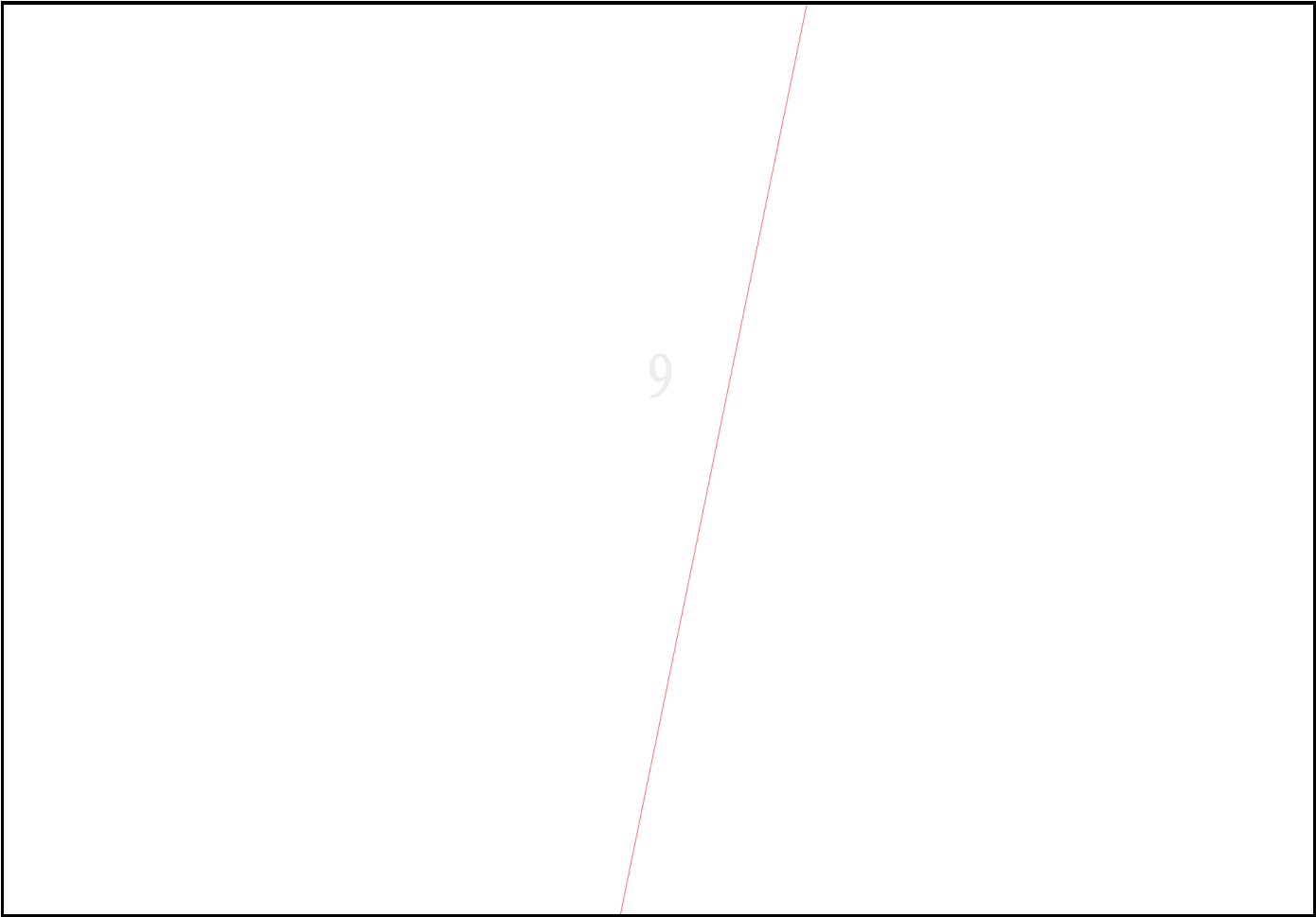

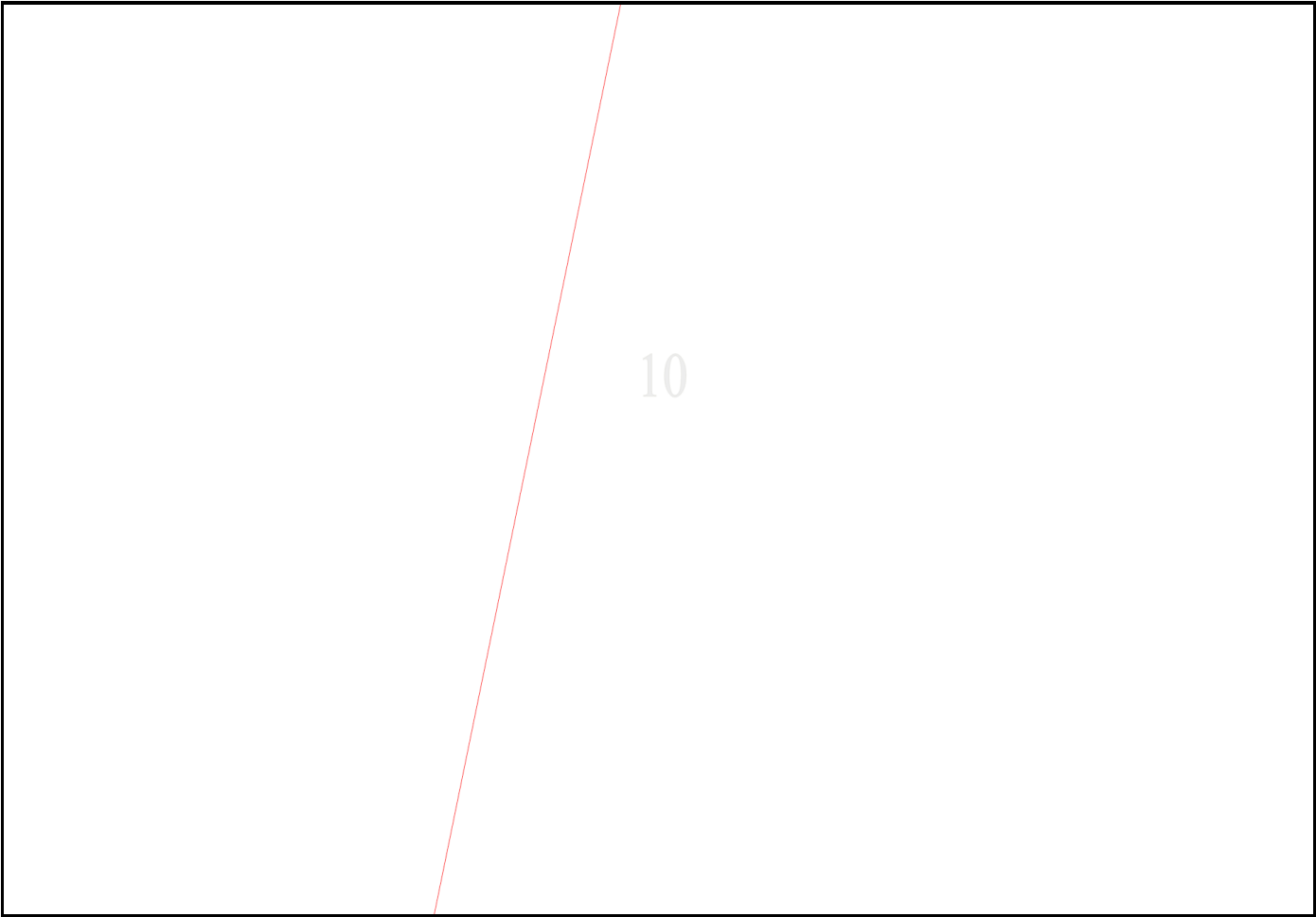

11

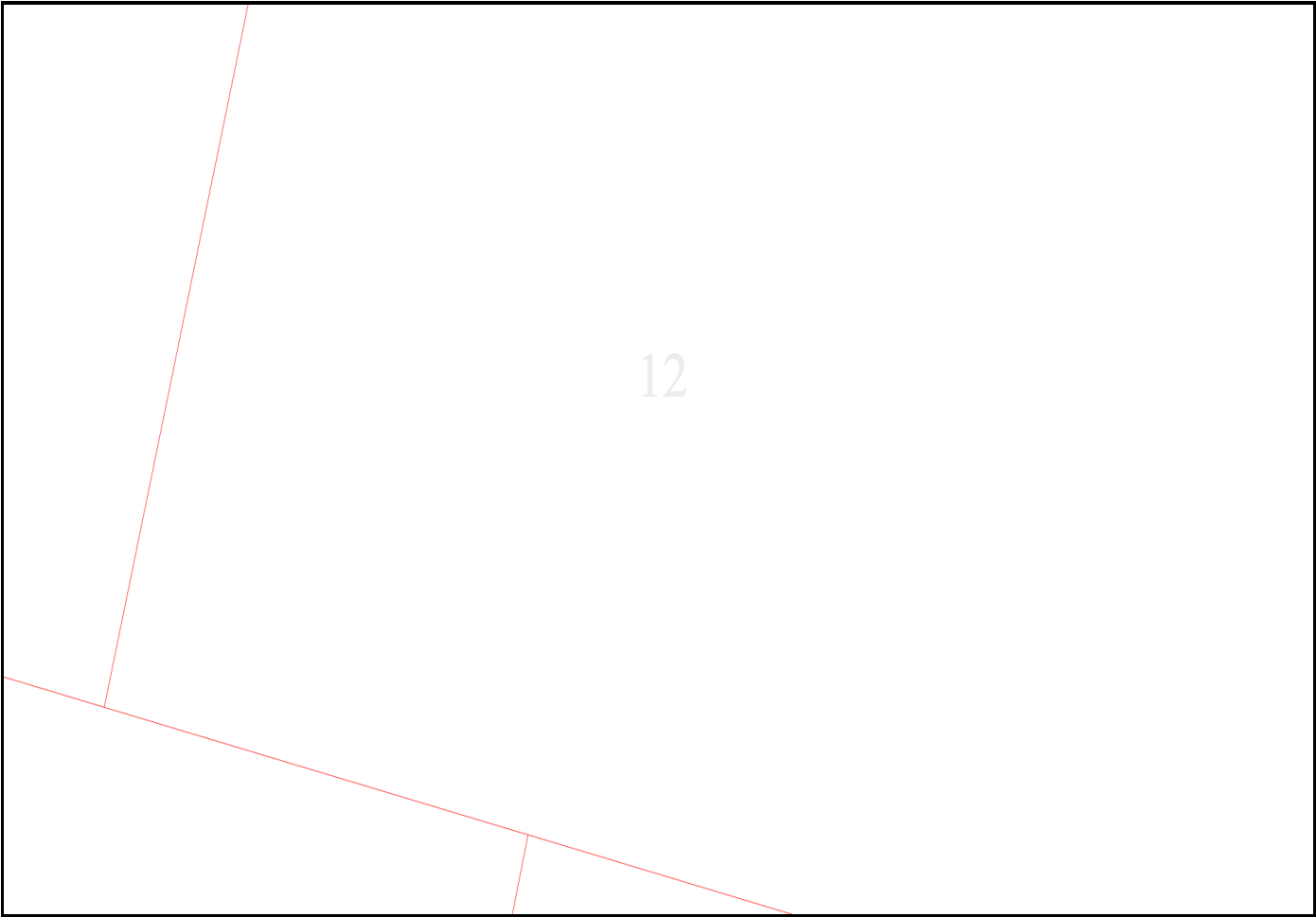

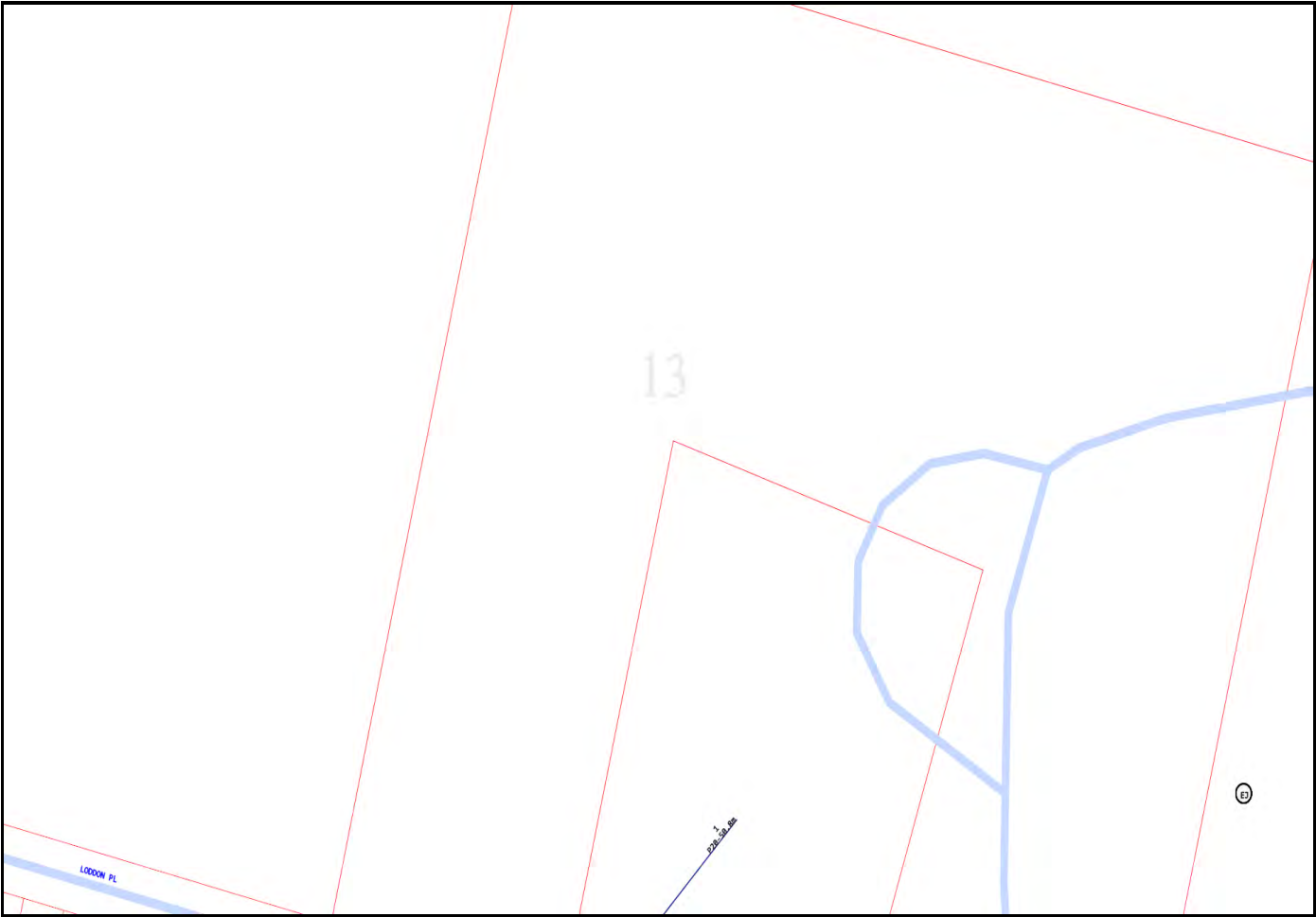

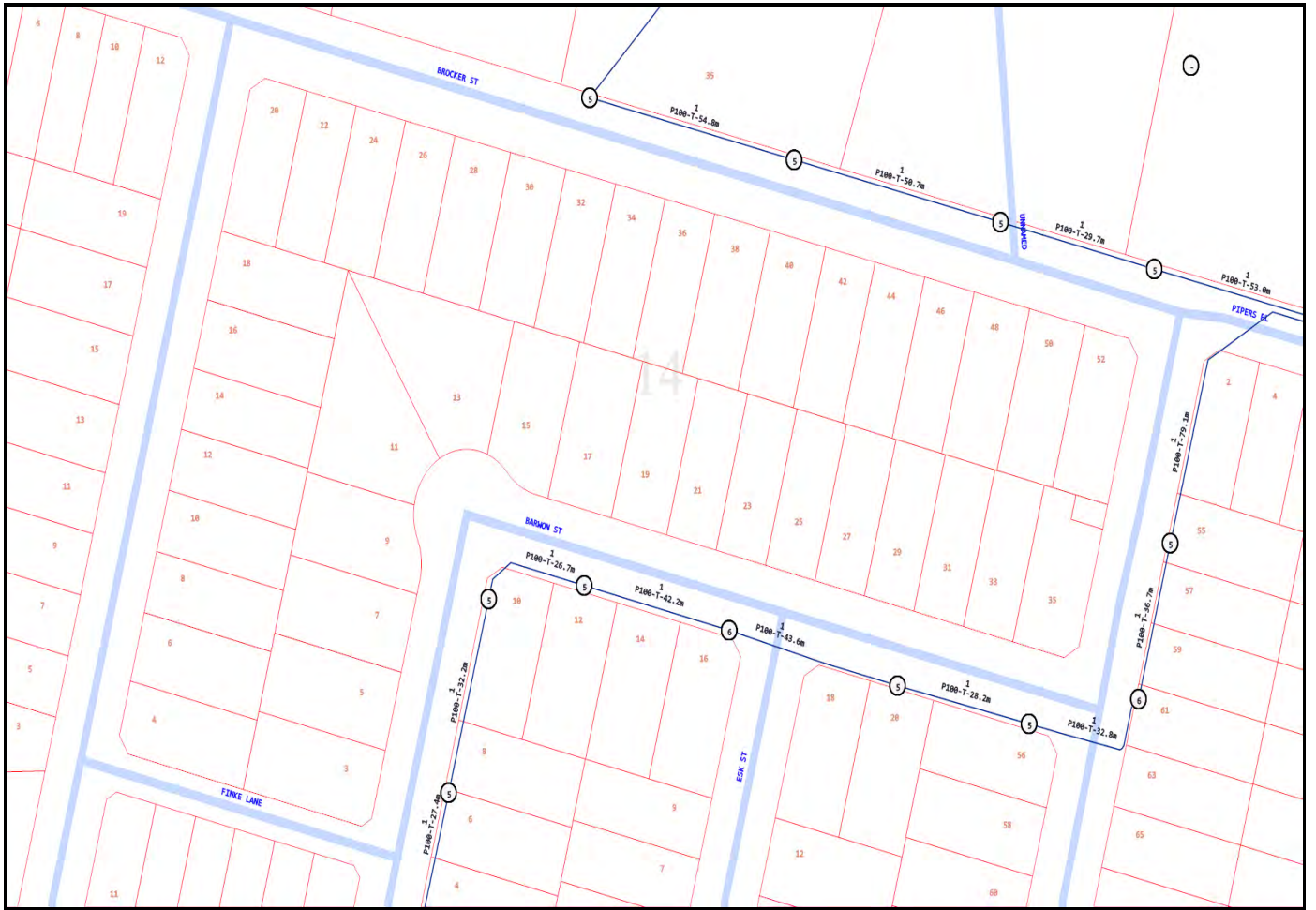

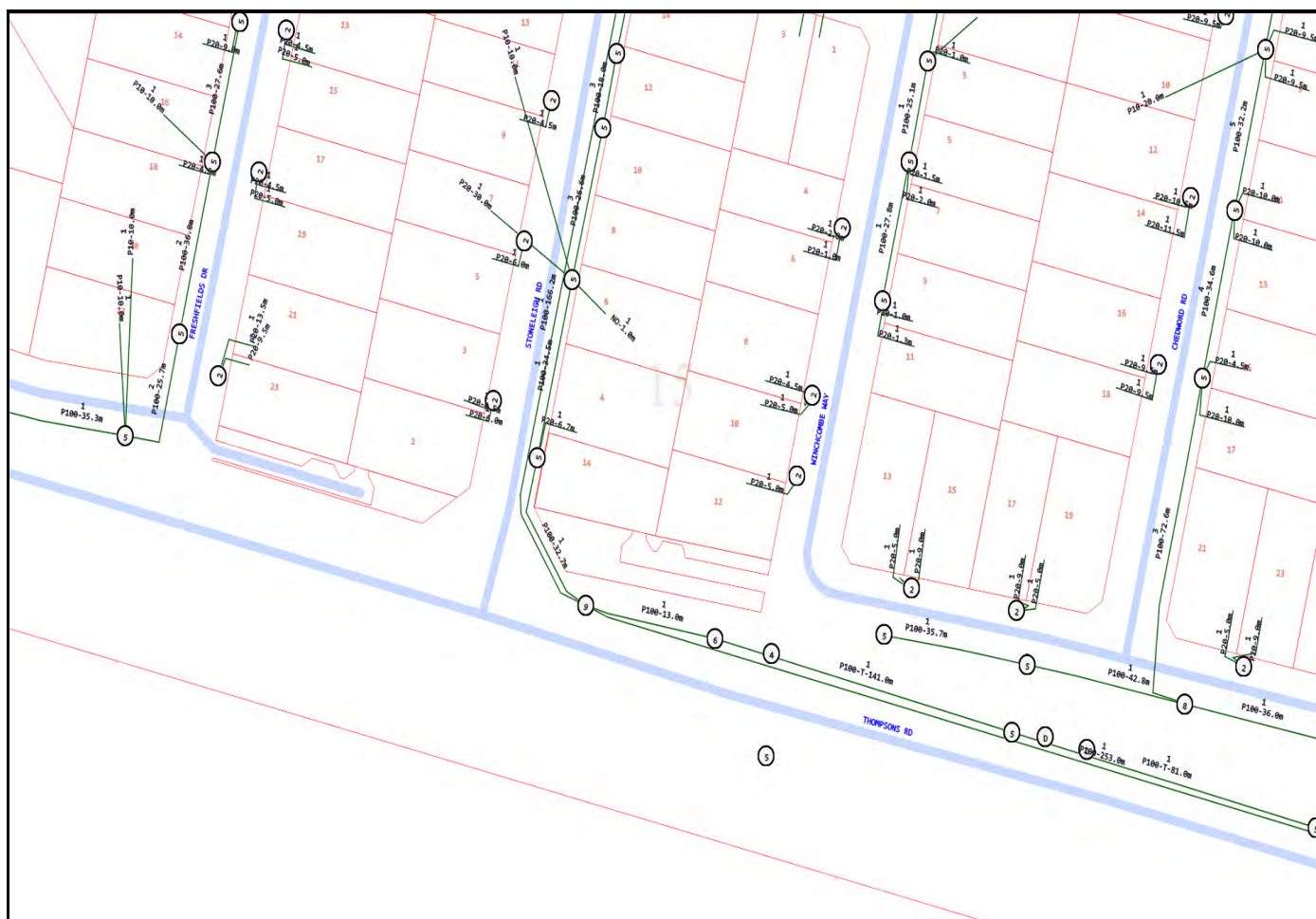

16

Ⓔ

17

Ⓔ

18

①

②

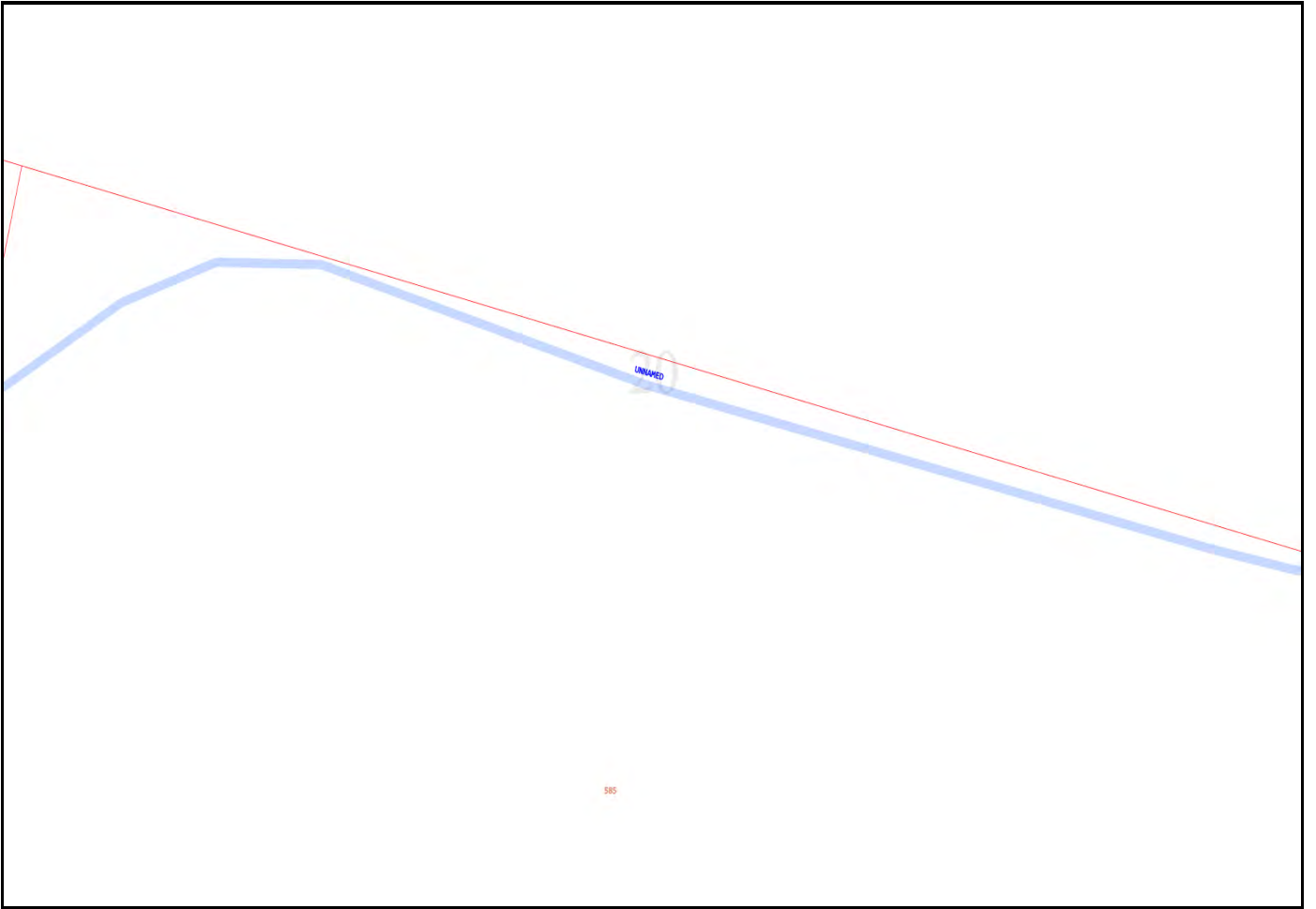

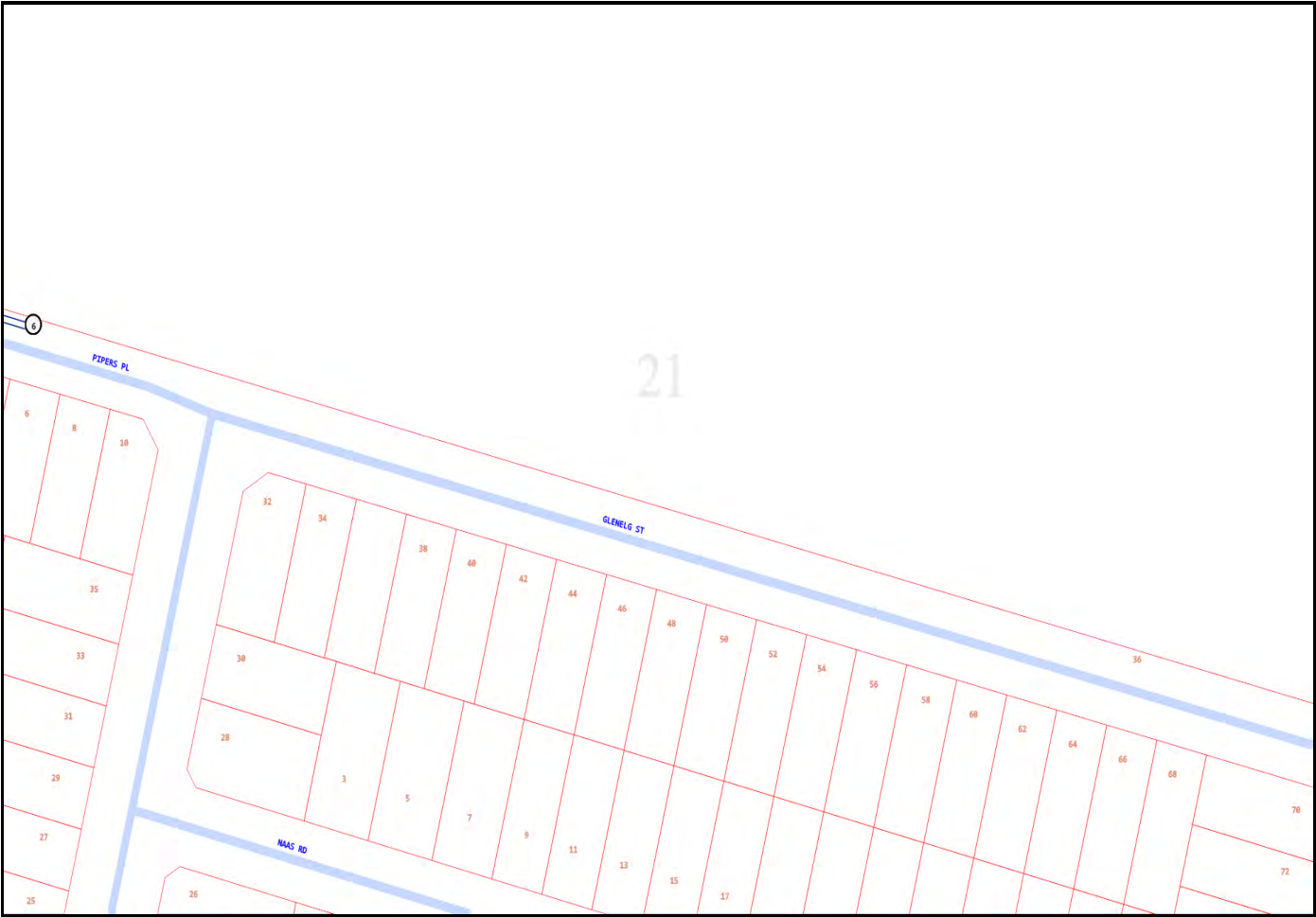

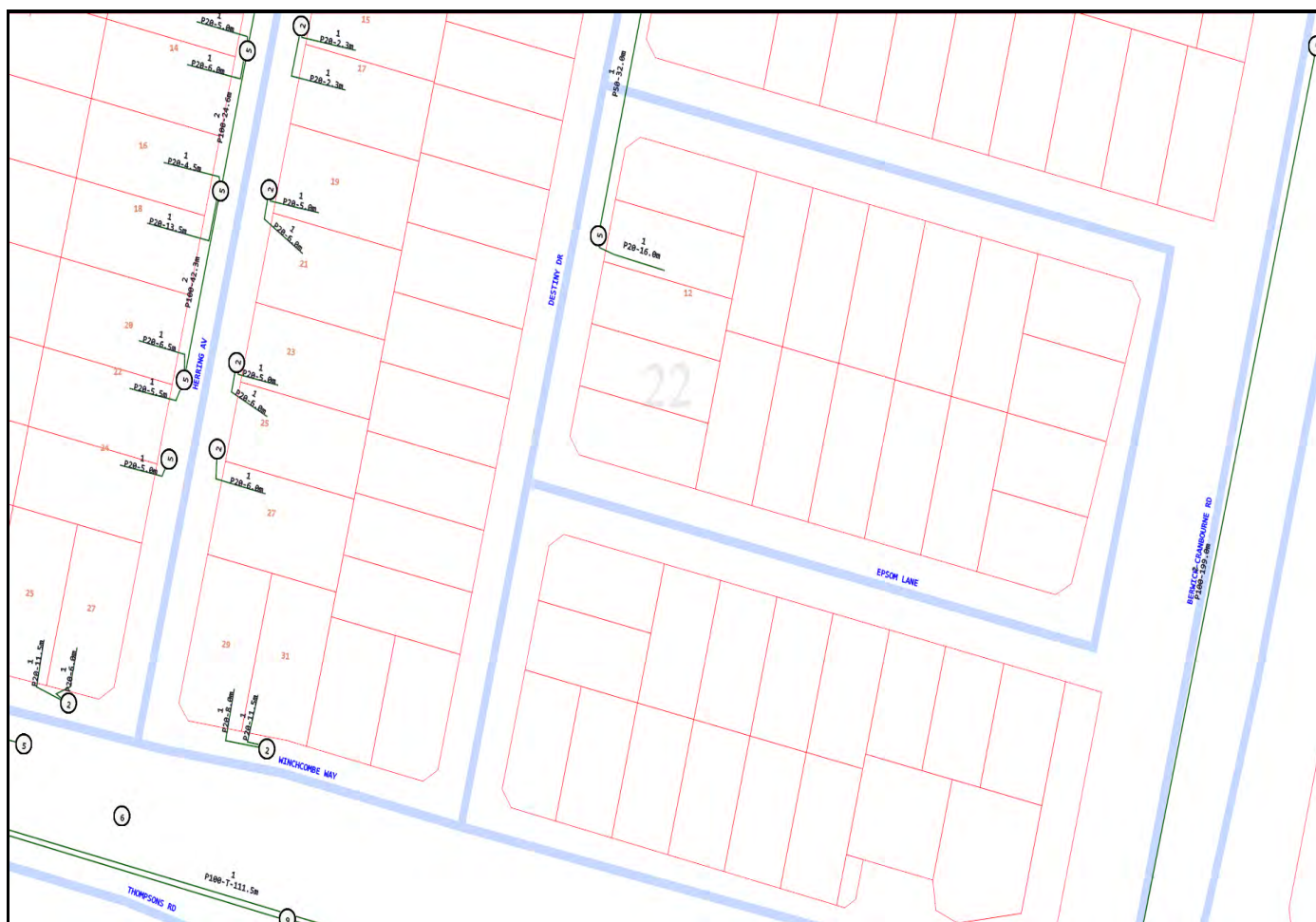

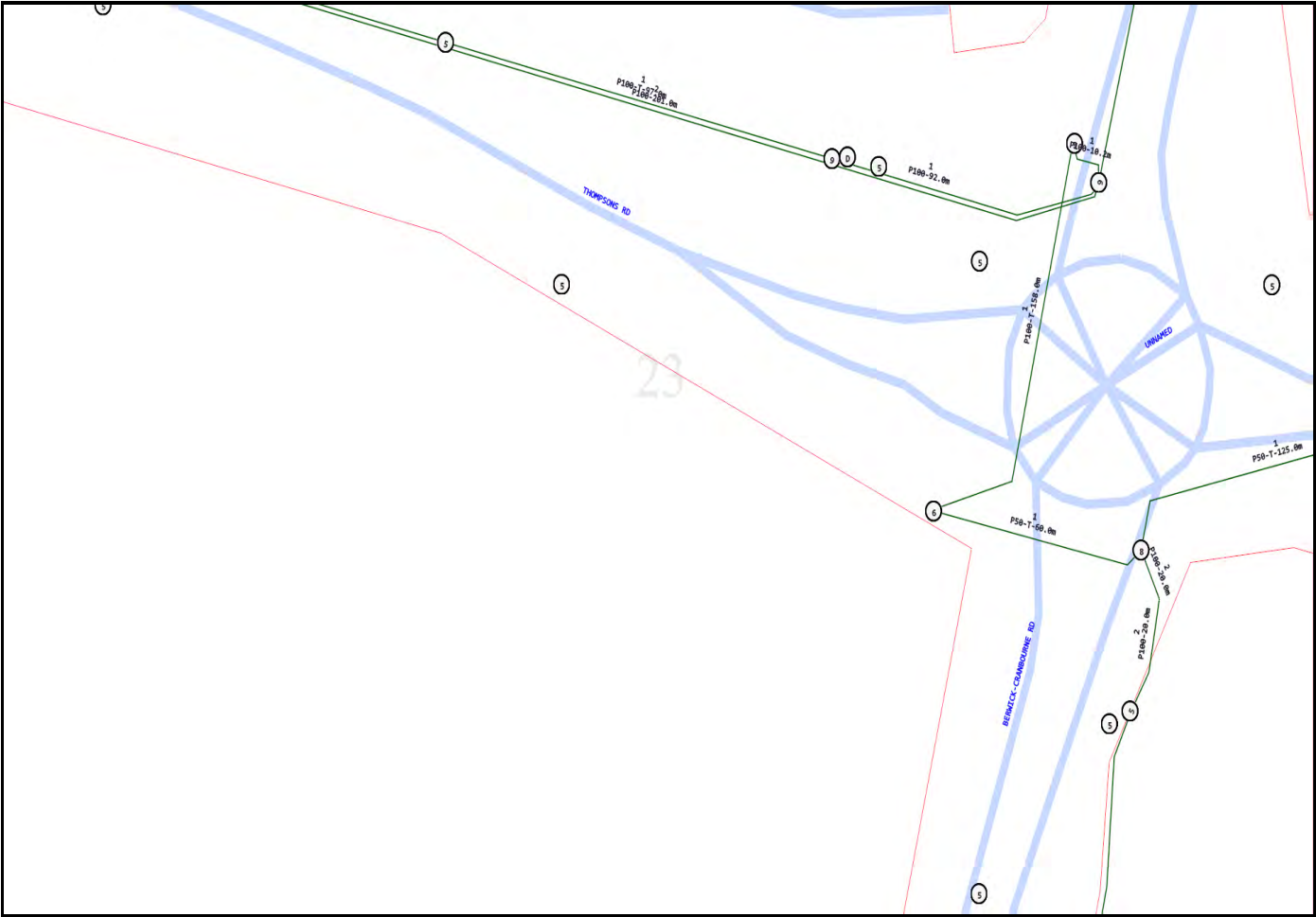

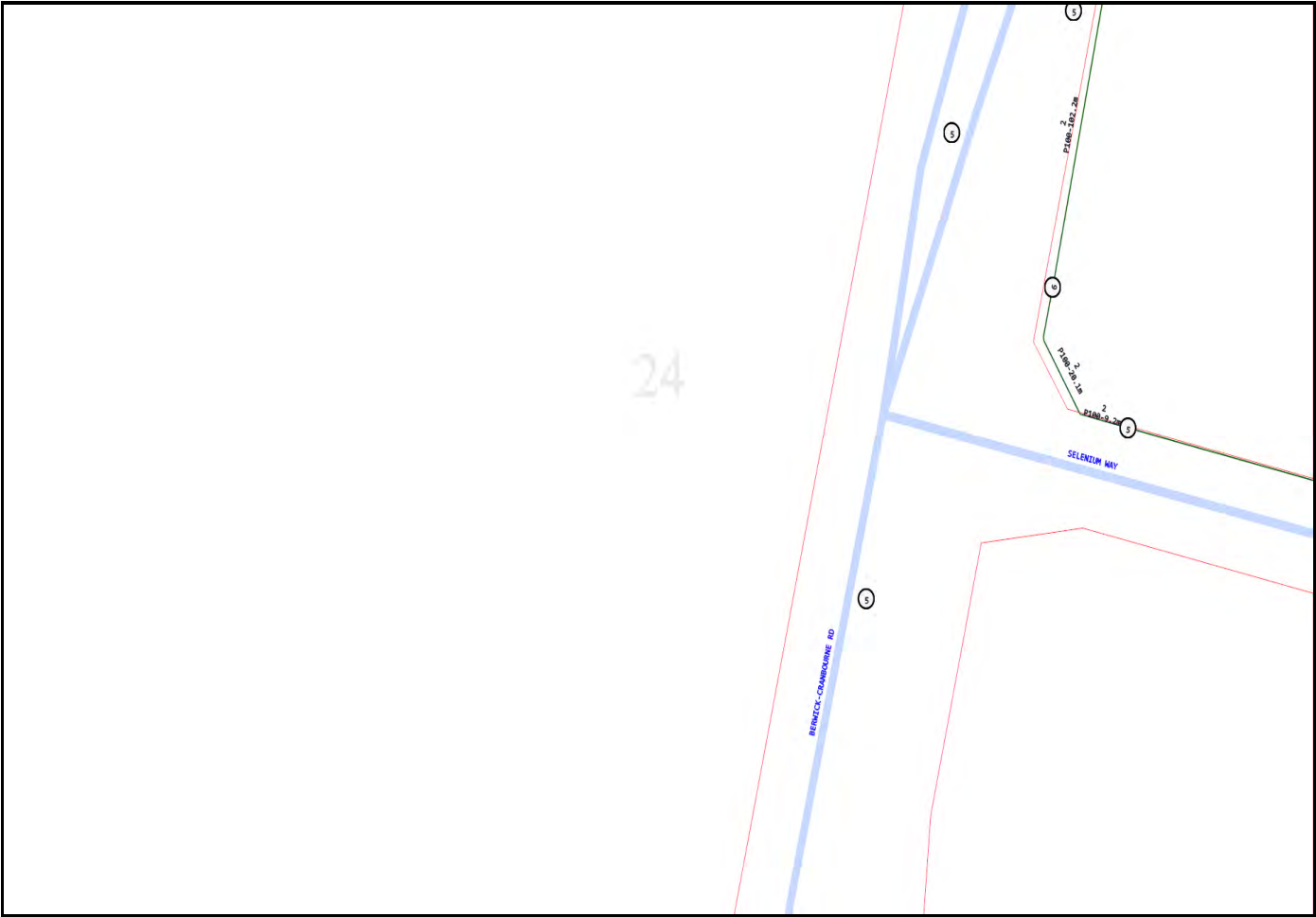

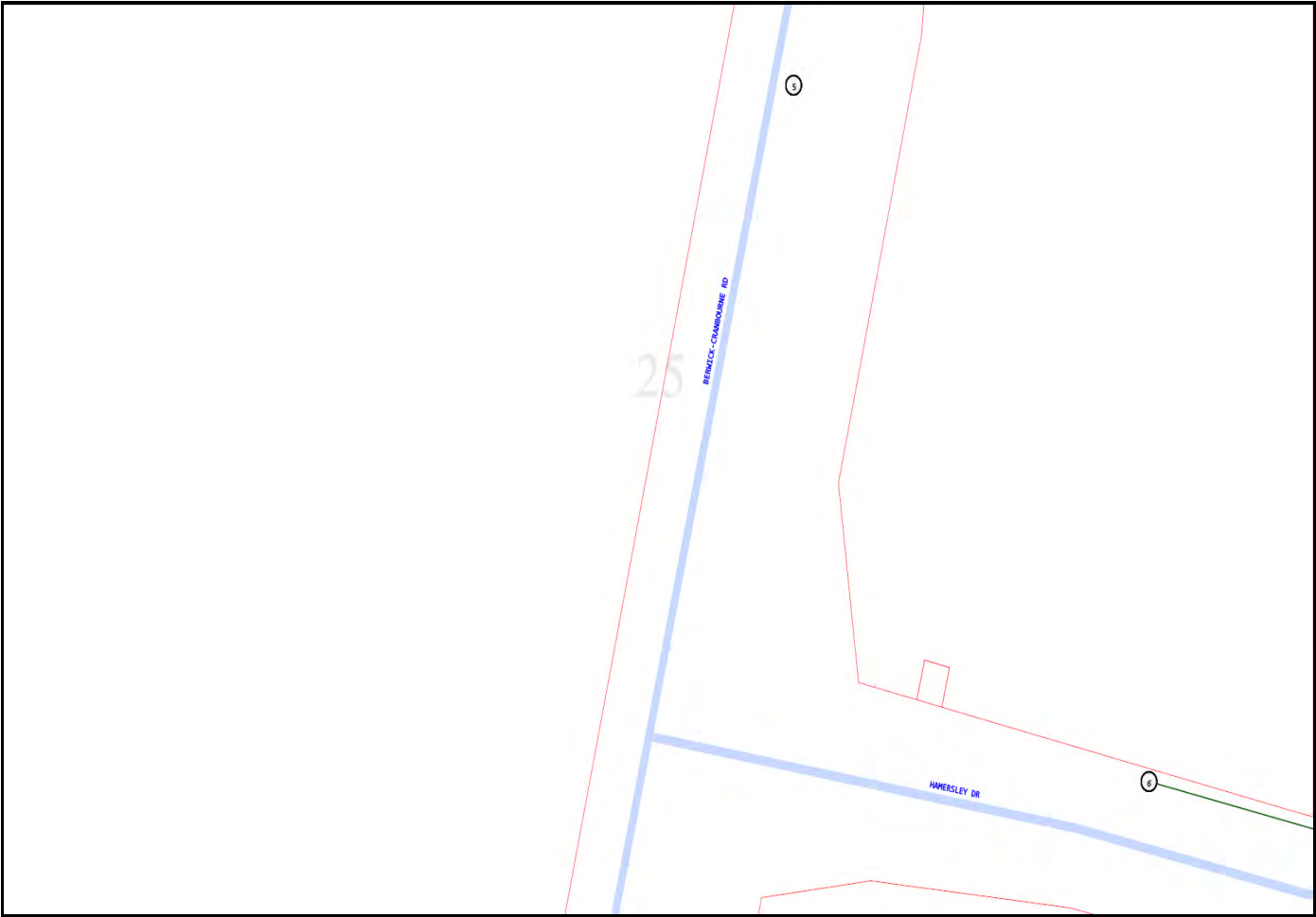

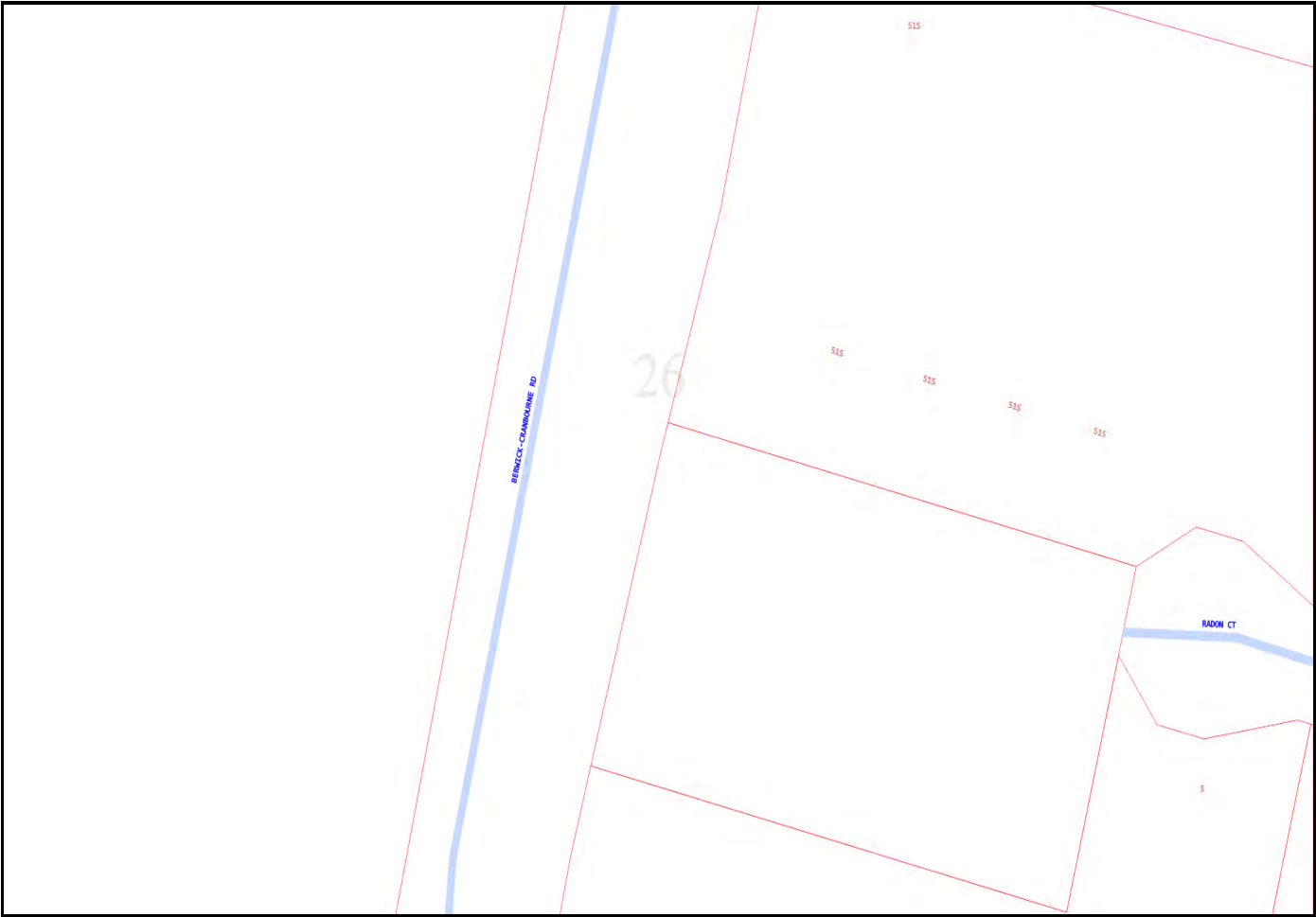

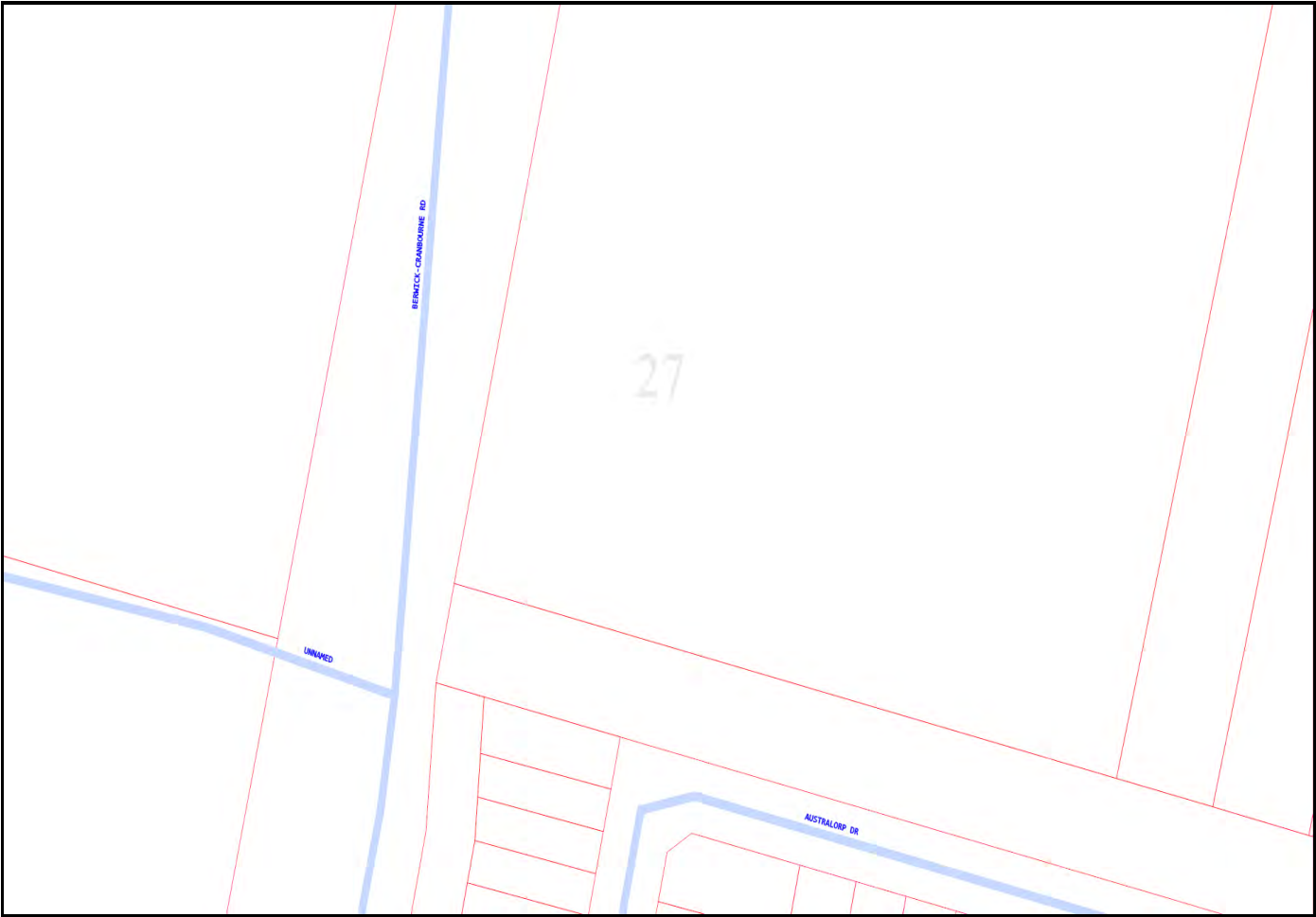



Emergency Contacts

You must immediately report any damage to the **nbn**TM network that you are/become aware of. Notification may be by telephone - 1800 626 329.

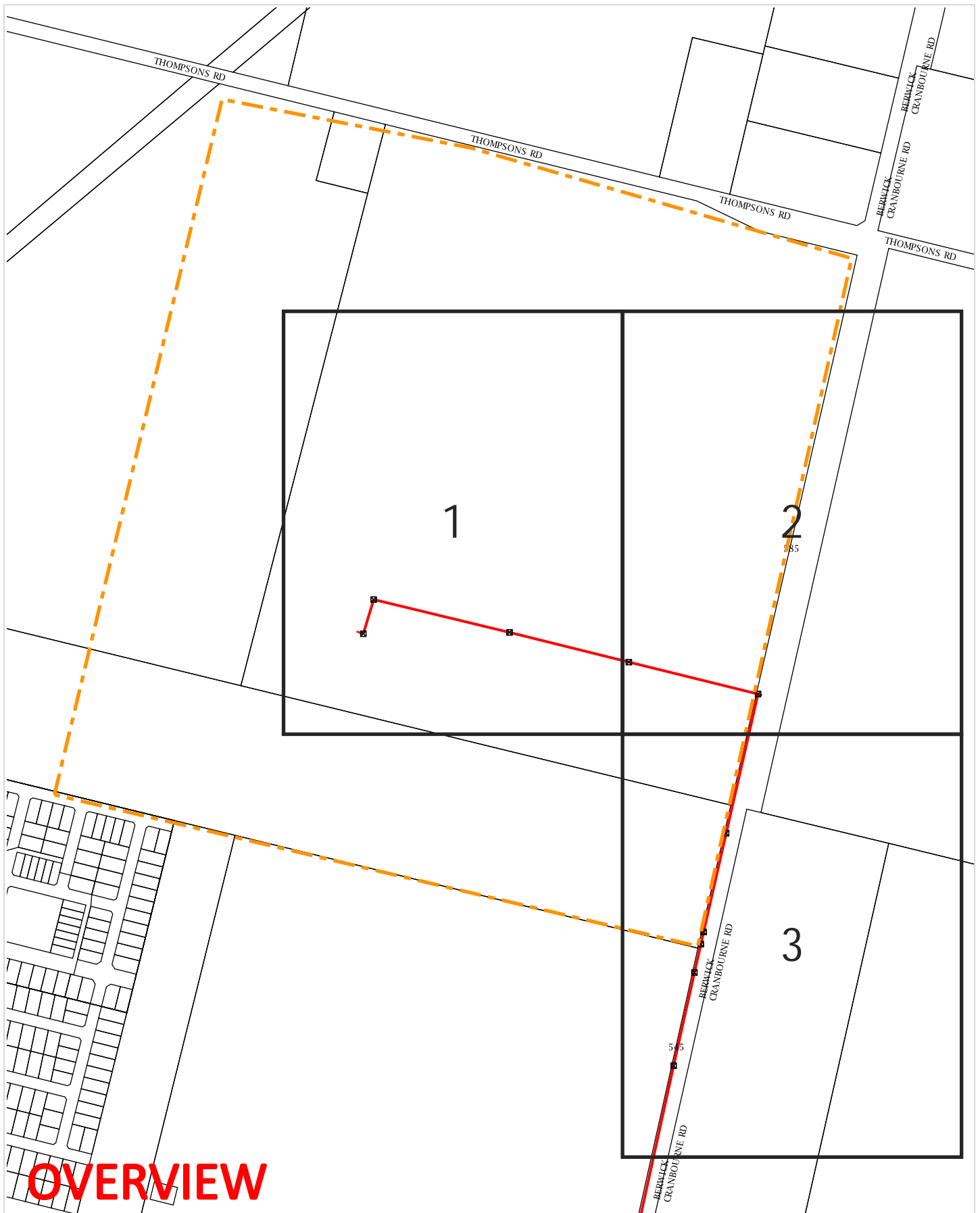

WARNING: This document is confidential and may also be privileged. Confidentiality nor privilege is not waived or destroyed by virtue of it being transmitted to an incorrect addressee. Unauthorised use of the contents is therefore strictly prohibited. Any information contained in this document that has been extracted from our records is believed to be accurate, but no responsibility is assumed for any error or omission. Optus Plans and information supplied are valid for 30 days from the date of issue. If this timeline has elapsed, please raise a new enquiry.

Sequence Number: 213299433

Date Generated: 05 Jul 2022



For all Optus DBYD plan enquiries –
Email: Fibre.Locations@optus.net.au
For urgent onsite assistance contact 1800 505 777
Optus Limited ACN 052 833 208



Tile No: 1

WARNING: This document is confidential and may also be privileged. Confidentiality nor privilege is not waived or destroyed by virtue of it being transmitted to an incorrect addressee. Unauthorised use of the contents is therefore strictly prohibited. Any information contained in this document that has been extracted from our records is believed to be accurate, but no responsibility is assumed for any error or omission. Optus Plans and information supplied are valid for 30 days from the date of issue. If this timeline has elapsed, please raise a new enquiry.

Sequence Number: 213299433

Date Generated: 05 Jul 2022



For all Optus DBYD plan enquiries –
Email: Fibre.Locations@optus.net.au
For urgent onsite assistance contact 1800 505 777
Optus Limited ACN 052 833 208



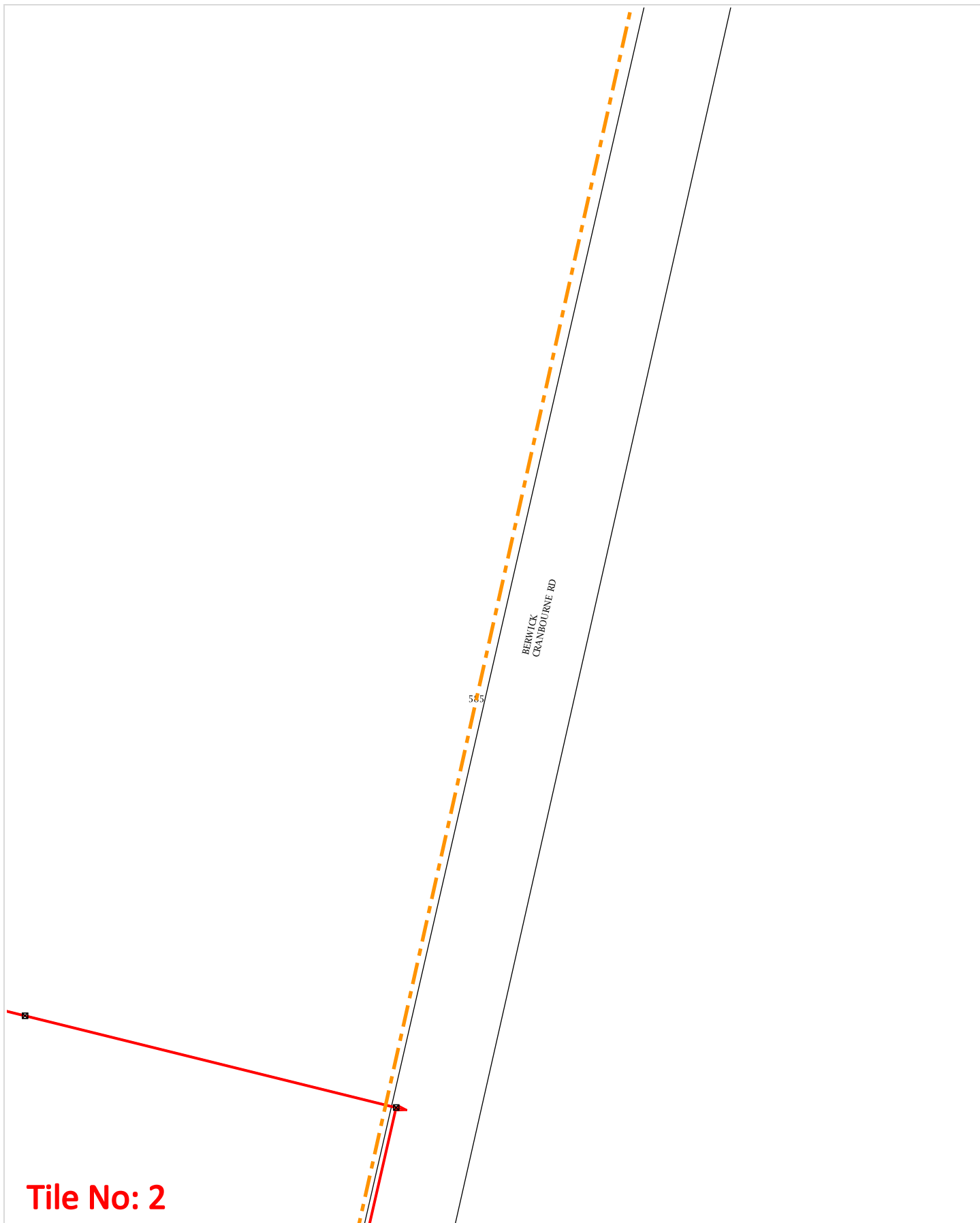

WARNING: This document is confidential and may also be privileged. Confidentiality nor privilege is not waived or destroyed by virtue of it being transmitted to an incorrect addressee. Unauthorised use of the contents is therefore strictly prohibited. Any information contained in this document that has been extracted from our records is believed to be accurate, but no responsibility is assumed for any error or omission. Optus Plans and information supplied are valid for 30 days from the date of issue. If this timeline has elapsed, please raise a new enquiry.

Sequence Number: 213299433

Date Generated: 05 Jul 2022



For all Optus DBYD plan enquiries –
Email: Fibre.Locations@optus.net.au
For urgent onsite assistance contact 1800 505 777
Optus Limited ACN 052 833 208



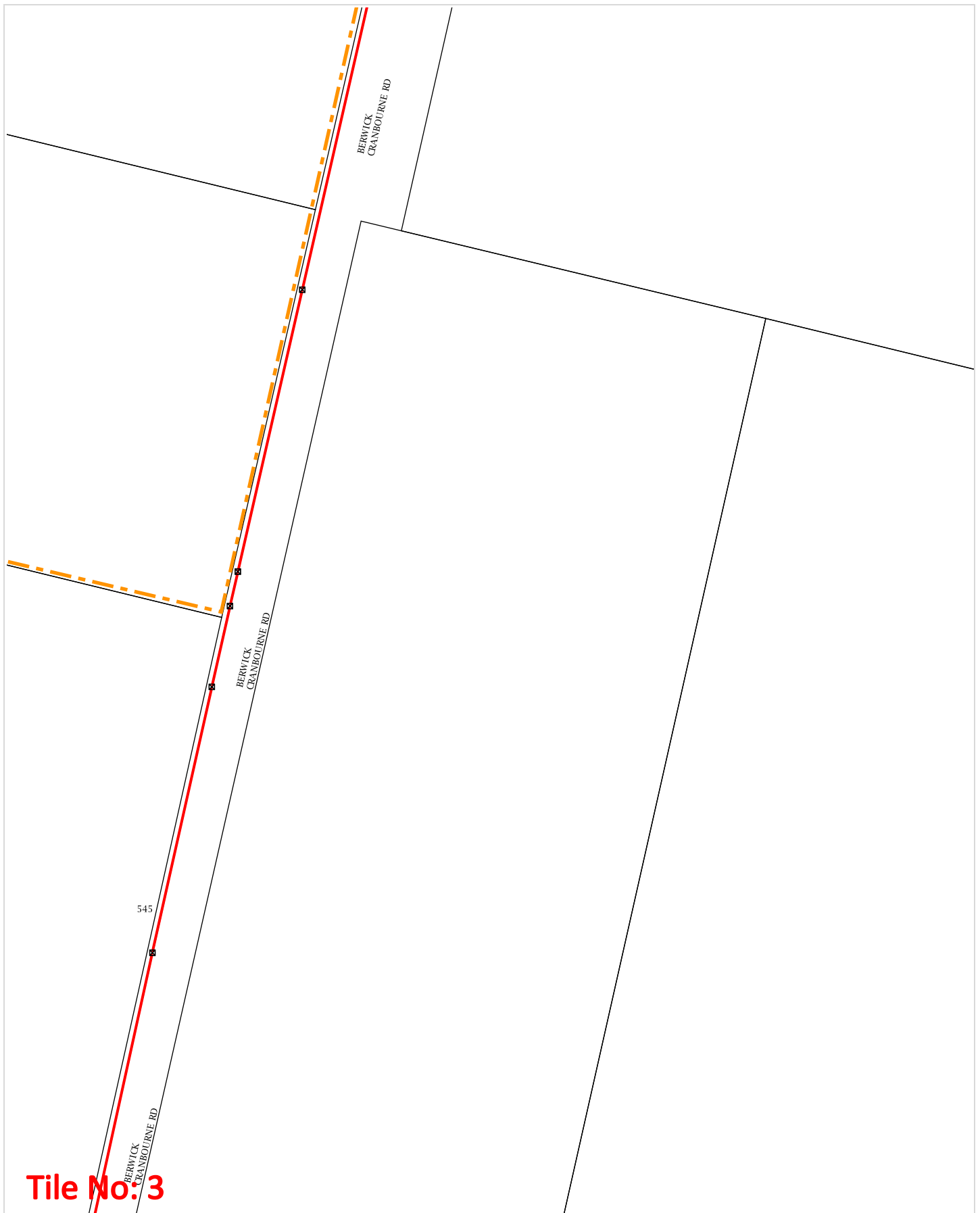

WARNING: This document is confidential and may also be privileged. Confidentiality nor privilege is not waived or destroyed by virtue of it being transmitted to an incorrect addressee. Unauthorised use of the contents is therefore strictly prohibited. Any information contained in this document that has been extracted from our records is believed to be accurate, but no responsibility is assumed for any error or omission. Optus Plans and information supplied are valid for 30 days from the date of issue. If this timeline has elapsed, please raise a new enquiry.

Sequence Number: 213299433

Date Generated: 05 Jul 2022



For all Optus DBYD plan enquiries –
Email: Fibre.Locations@optus.net.au
For urgent onsite assistance contact 1800 505 777
Optus Limited ACN 052 833 208



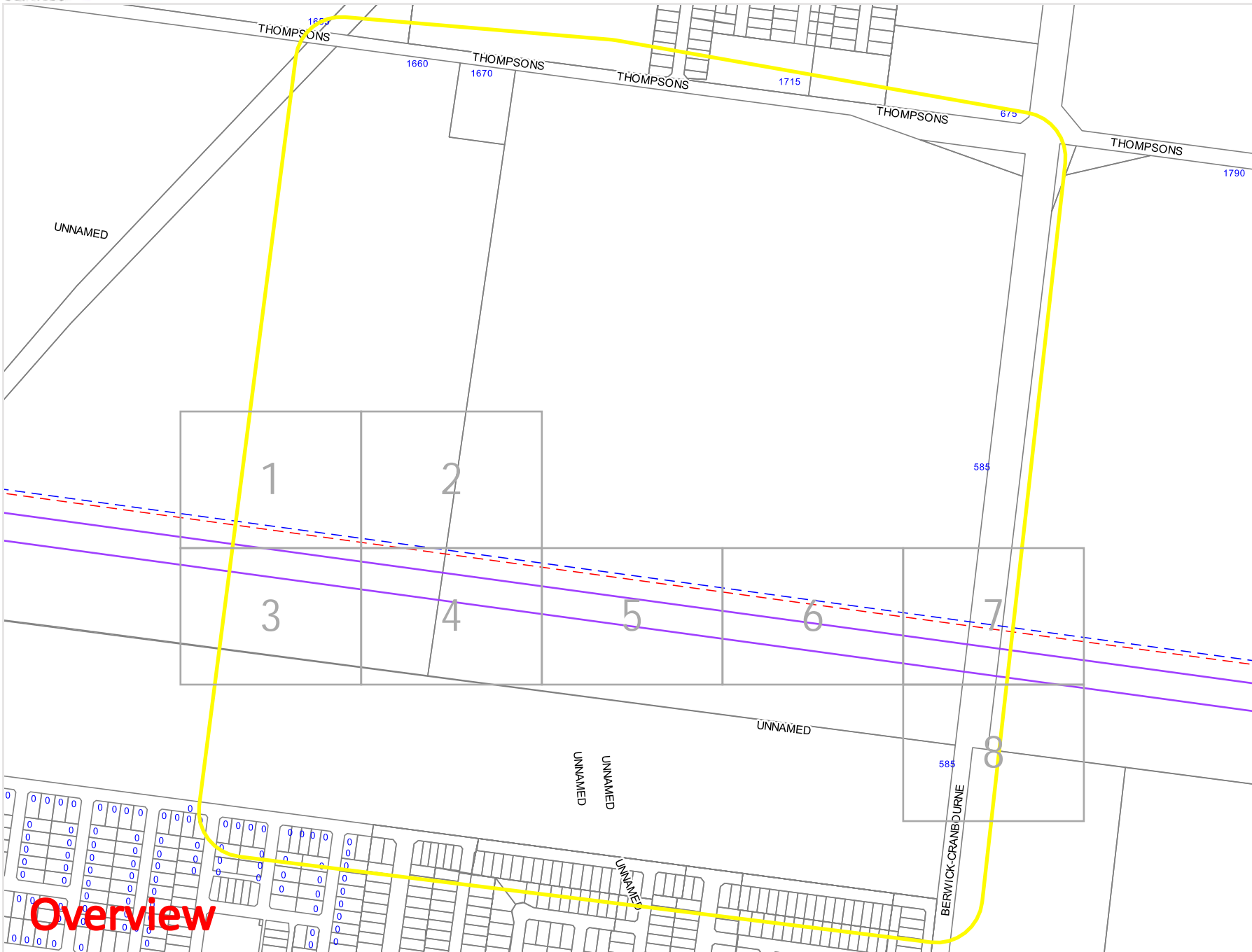

Legend

- 220 KV Cable
- Communication Cable
- Transmission Line
- Terminal Station
- Area of Enquiry

WORK REQUIRMENTS NEAR AUSNET TRANSMISSION GROUP CABLES

AusNet Services must be contacted for specific written conditions where works are to take place within 4 metres from its underground assets or within 3 metres from an AusNet Transmission Group property boundary.

AusNet Transmission Group

Phone: 03 9695 6689

email: LMG@ausnetservices.com.au



Scale: 1:6948

Expires: 02 Aug 2022

DISCLAIMER: While reasonable measures have been taken to ensure the accuracy of the information contained in this plan response, neither AusNet Transmission Group or PelicanCorp shall have any liability whatsoever in relation to any loss, damage, cost or expense arising from the use of this plan response or the information contained in it or the completeness or accuracy of such information. Use of such information is subject to and constitutes acceptance of these terms.

Overview

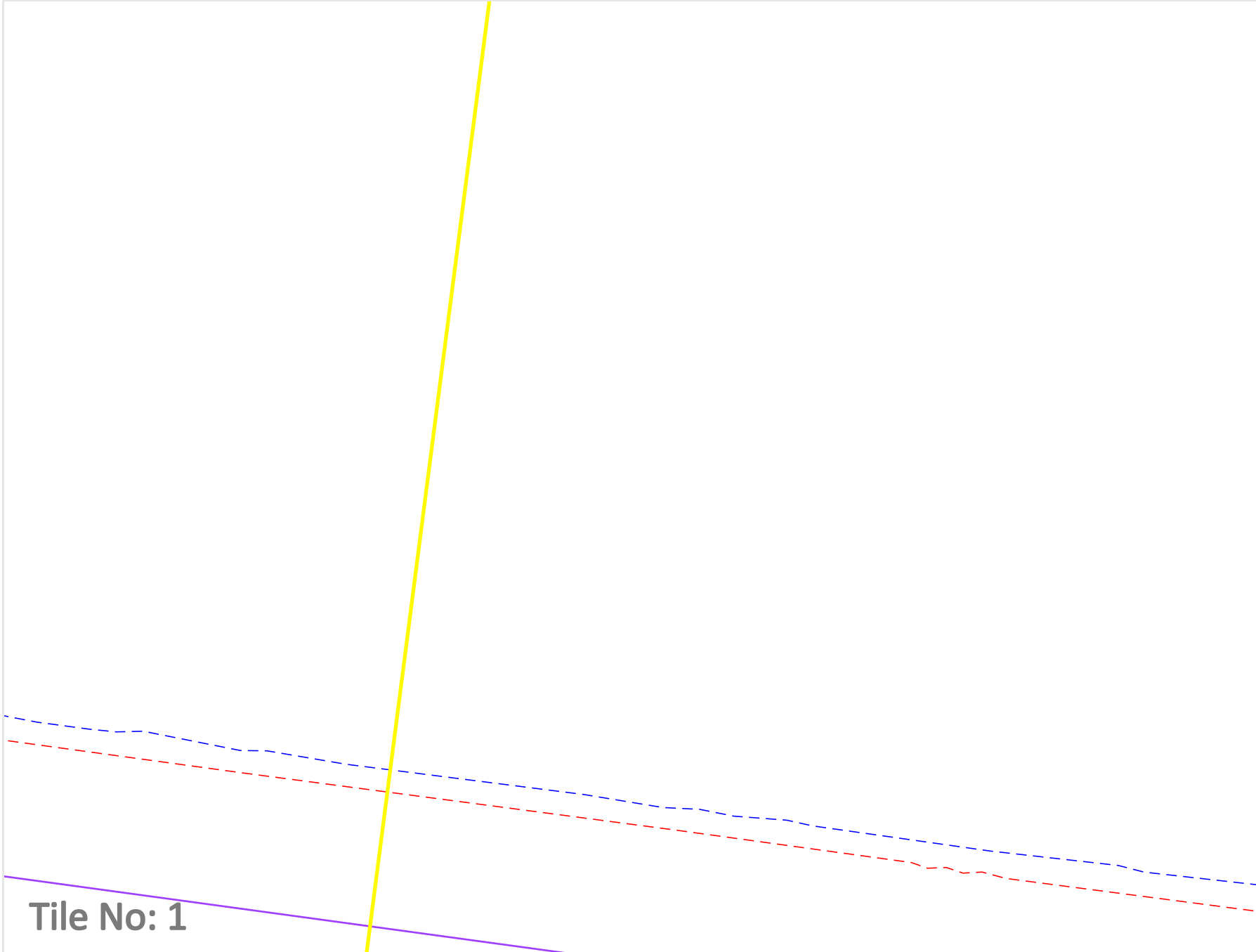

Legend

- 220 KV Cable
- Communication Cable
- Transmission Line
- Terminal Station
- Area of Enquiry

WORK REQUIRMENTS NEAR AUSNET TRANSMISSION GROUP CABLES

AusNet Services must be contacted for specific written conditions where works are to take place within 4 metres from its underground assets or within 3 metres from an AusNet Transmission Group property boundary.

AusNet Transmission Group

Phone: 03 9695 6689

email: LMG@ausnetservices.com.au



Scale: 1:1000
 Expires: 02 Aug 2022

DISCLAIMER: While reasonable measures have been taken to ensure the accuracy of the information contained in this plan response, neither AusNet Transmission Group or PelicanCorp shall have any liability whatsoever in relation to any loss, damage, cost or expense arising from the use of this plan response or the information contained in it or the completeness or accuracy of such information. Use of such information is subject to and constitutes acceptance of these terms.

Legend

- 220 KV Cable
- Communication Cable
- Transmission Line
- Terminal Station
- Area of Enquiry

WORK REQUIRMENTS NEAR AUSNET TRANSMISSION GROUP CABLES

AusNet Services must be contacted for specific written conditions where works are to take place within 4 metres from its underground assets or within 3 metres from an AusNet Transmission Group property boundary.

AusNet Transmission Group

Phone: 03 9695 6689

email: LMG@ausnetservices.com.au



Scale: 1:1000
 Expires: 02 Aug 2022

DISCLAIMER: While reasonable measures have been taken to ensure the accuracy of the information contained in this plan response, neither AusNet Transmission Group or PelicanCorp shall have any liability whatsoever in relation to any loss, damage, cost or expense arising from the use of this plan response or the information contained in it or the completeness or accuracy of such information. Use of such information is subject to and constitutes acceptance of these terms.

Tile No: 2



Legend

- 220 KV Cable
- Communication Cable
- Transmission Line
- Terminal Station
- Area of Enquiry

WORK REQUIRMENTS NEAR AUSNET TRANSMISSION GROUP CABLES

AusNet Services must be contacted for specific written conditions where works are to take place within 4 metres from its underground assets or within 3 metres from an AusNet Transmission Group property boundary.

AusNet Transmission Group

Phone: 03 9695 6689

email: LMG@ausnetservices.com.au



Scale: 1:1000

Expires: 02 Aug 2022

DISCLAIMER: While reasonable measures have been taken to ensure the accuracy of the information contained in this plan response, neither AusNet Transmission Group or PelicanCorp shall have any liability whatsoever in relation to any loss, damage, cost or expense arising from the use of this plan response or the information contained in it or the completeness or accuracy of such information. Use of such information is subject to and constitutes acceptance of these terms.

Tile No: 3

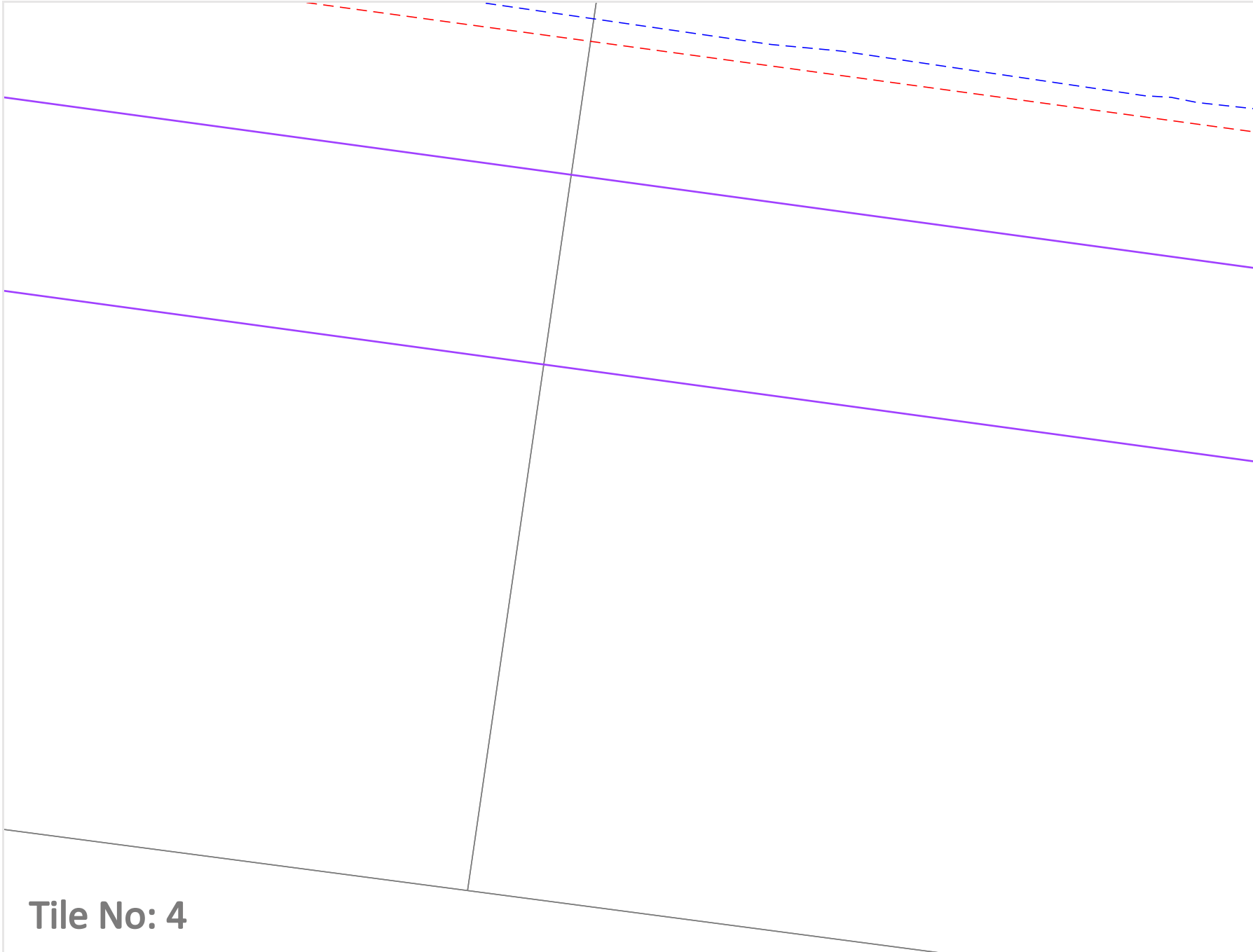

Legend

- 220 KV Cable
- Communication Cable
- Transmission Line
- Terminal Station
- Area of Enquiry

WORK REQUIRMENTS NEAR AUSNET TRANSMISSION GROUP CABLES

AusNet Services must be contacted for specific written conditions where works are to take place within 4 metres from its underground assets or within 3 metres from an AusNet Transmission Group property boundary.

AusNet Transmission Group

Phone: 03 9695 6689

email: LMG@ausnetservices.com.au



Scale: 1:1000

Expires: 02 Aug 2022

DISCLAIMER: While reasonable measures have been taken to ensure the accuracy of the information contained in this plan response, neither AusNet Transmission Group or PelicanCorp shall have any liability whatsoever in relation to any loss, damage, cost or expense arising from the use of this plan response or the information contained in it or the completeness or accuracy of such information. Use of such information is subject to and constitutes acceptance of these terms.

Tile No: 4

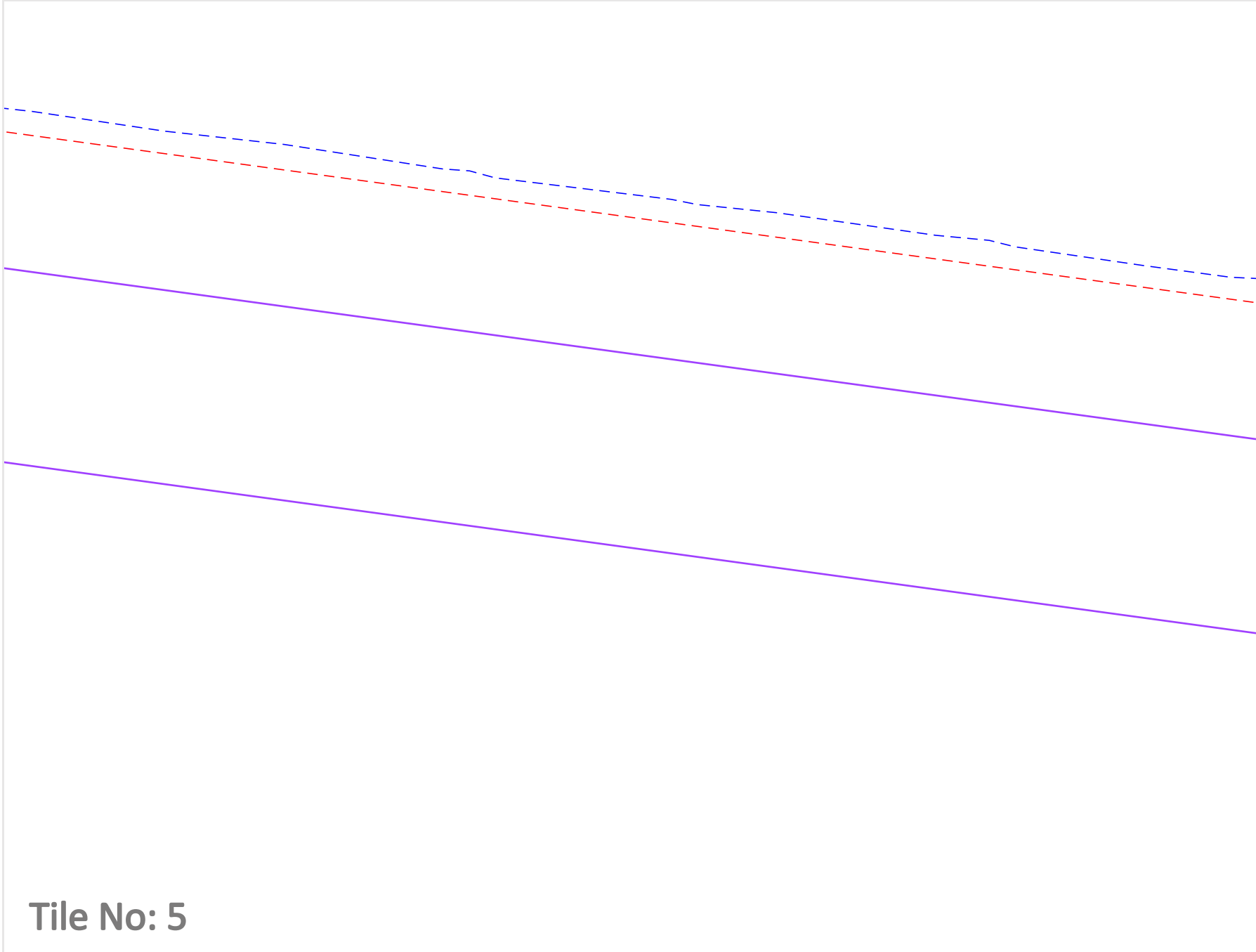

Legend

- 220 KV Cable
- Communication Cable
- Transmission Line
- Terminal Station
- Area of Enquiry

WORK REQUIRMENTS NEAR AUSNET TRANSMISSION GROUP CABLES

AusNet Services must be contacted for specific written conditions where works are to take place within 4 metres from its underground assets or within 3 metres from an AusNet Transmission Group property boundary.

AusNet Transmission Group

Phone: 03 9695 6689

email: LMG@ausnetservices.com.au



Scale: 1:1000
 Expires: 02 Aug 2022

DISCLAIMER: While reasonable measures have been taken to ensure the accuracy of the information contained in this plan response, neither AusNet Transmission Group or PelicanCorp shall have any liability whatsoever in relation to any loss, damage, cost or expense arising from the use of this plan response or the information contained in it or the completeness or accuracy of such information. Use of such information is subject to and constitutes acceptance of these terms.

Tile No: 5

Legend

- 220 KV Cable
- Communication Cable
- Transmission Line
- Terminal Station
- Area of Enquiry

WORK REQUIRMENTS NEAR AUSNET TRANSMISSION GROUP CABLES

AusNet Services must be contacted for specific written conditions where works are to take place within 4 metres from its underground assets or within 3 metres from an AusNet Transmission Group property boundary.

AusNet Transmission Group

Phone: 03 9695 6689

email: LMG@ausnetservices.com.au



Scale: 1:1000

Expires: 02 Aug 2022

DISCLAIMER: While reasonable measures have been taken to ensure the accuracy of the information contained in this plan response, neither AusNet Transmission Group or PelicanCorp shall have any liability whatsoever in relation to any loss, damage, cost or expense arising from the use of this plan response or the information contained in it or the completeness or accuracy of such information. Use of such information is subject to and constitutes acceptance of these terms.

Tile No: 6

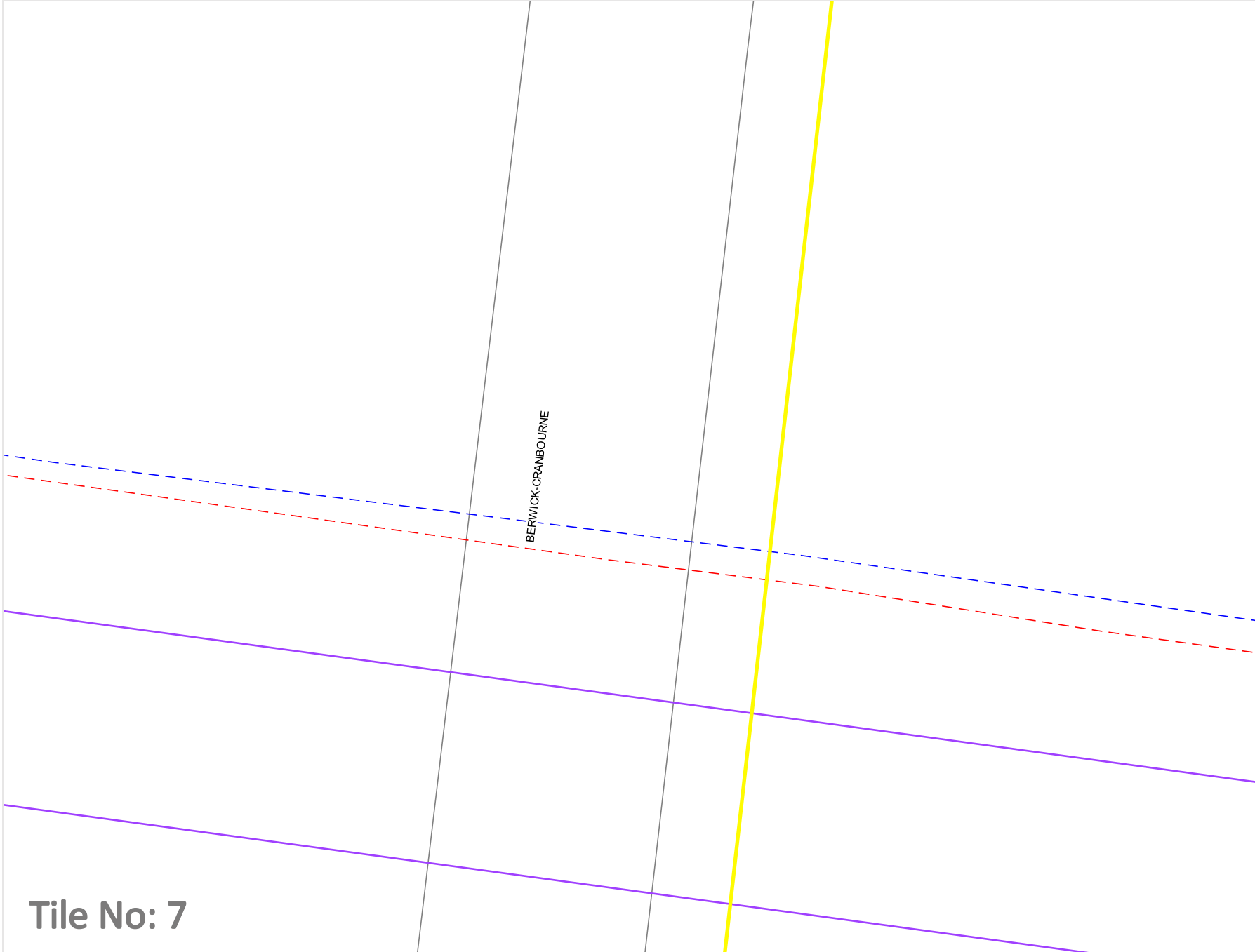

Legend

- 220 KV Cable
- Communication Cable
- Transmission Line
- Terminal Station
- Area of Enquiry

WORK REQUIRMENTS NEAR AUSNET TRANSMISSION GROUP CABLES

AusNet Services must be contacted for specific written conditions where works are to take place within 4 metres from its underground assets or within 3 metres from an AusNet Transmission Group property boundary.

AusNet Transmission Group

Phone: 03 9695 6689

email: LMG@ausnetservices.com.au



Scale: 1:1000
 Expires: 02 Aug 2022

DISCLAIMER: While reasonable measures have been taken to ensure the accuracy of the information contained in this plan response, neither AusNet Transmission Group or PelicanCorp shall have any liability whatsoever in relation to any loss, damage, cost or expense arising from the use of this plan response or the information contained in it or the completeness or accuracy of such information. Use of such information is subject to and constitutes acceptance of these terms.

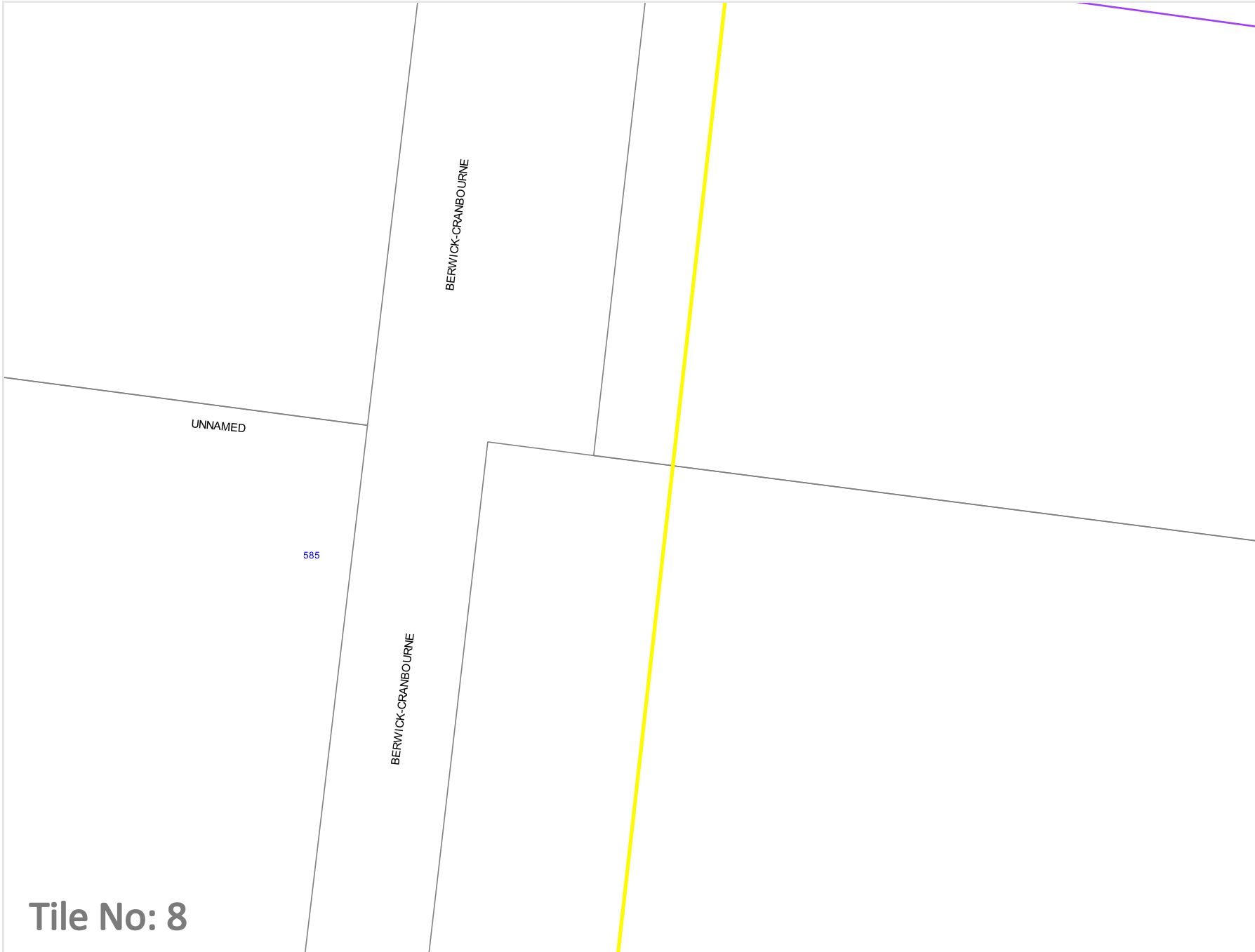

Legend

- 220 KV Cable
- Communication Cable
- Transmission Line
- Terminal Station
- Area of Enquiry

WORK REQUIRMENTS NEAR AUSNET TRANSMISSION GROUP CABLES

AusNet Services must be contacted for specific written conditions where works are to take place within 4 metres from its underground assets or within 3 metres from an AusNet Transmission Group property boundary.

AusNet Transmission Group

Phone: 03 9695 6689

email: LMG@ausnetservices.com.au



Scale: 1:1000

Expires: 02 Aug 2022

DISCLAIMER: While reasonable measures have been taken to ensure the accuracy of the information contained in this plan response, neither AusNet Transmission Group or PelicanCorp shall have any liability whatsoever in relation to any loss, damage, cost or expense arising from the use of this plan response or the information contained in it or the completeness or accuracy of such information. Use of such information is subject to and constitutes acceptance of these terms.

Tile No: 8

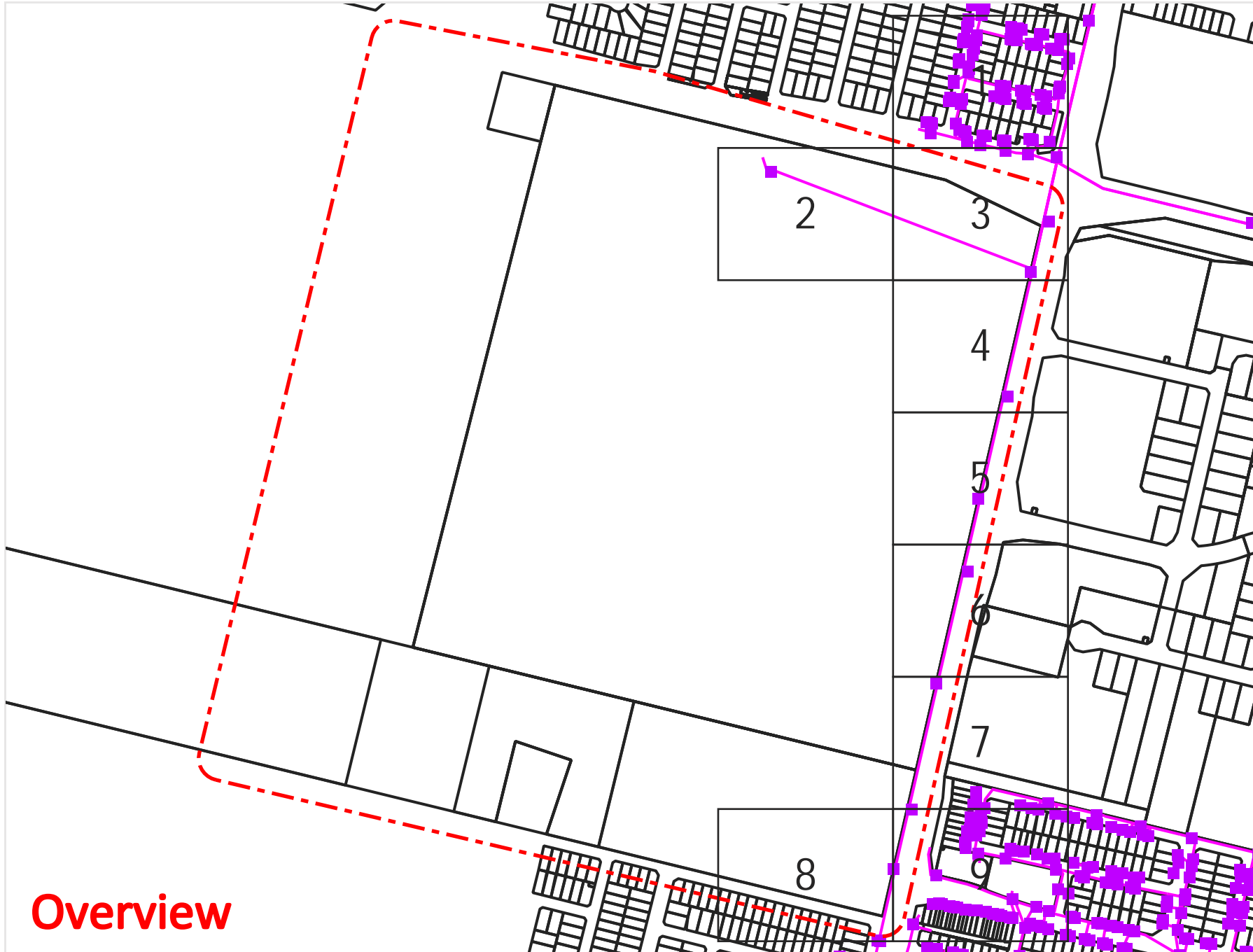

Legend

- Pipes
- Pits



Scale: 1:7175
Expires: 02 Aug 2022

DISCLAIMER: While reasonable measures have been taken to ensure the accuracy of the information contained in this plan response, neither OptiComm nor PelicanCorp shall have any liability whatsoever in relation to any loss, damage, cost or expense arising from the use of this plan response or the information contained in it or the completeness or accuracy of such information. Use of such information is subject to and constitutes acceptance of these terms.

Overview

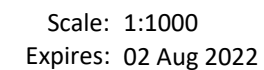

DISCLAIMER: While reasonable measures have been taken to ensure the accuracy of the information contained in this plan response, neither OptiComm nor PelicanCorp shall have any liability whatsoever in relation to any loss, damage, cost or expense arising from the use of this plan response or the information contained in it or the completeness or accuracy of such information. Use of such information is subject to and constitutes acceptance of these terms.

Legend

-  Pipes
-  Pits



Scale: 1:1000
Expires: 02 Aug 2022

DISCLAIMER: While reasonable measures have been taken to ensure the accuracy of the information contained in this plan response, neither OptiComm nor PelicanCorp shall have any liability whatsoever in relation to any loss, damage, cost or expense arising from the use of this plan response or the information contained in it or the completeness or accuracy of such information. Use of such information is subject to and constitutes acceptance of these terms.

Tile No: 2

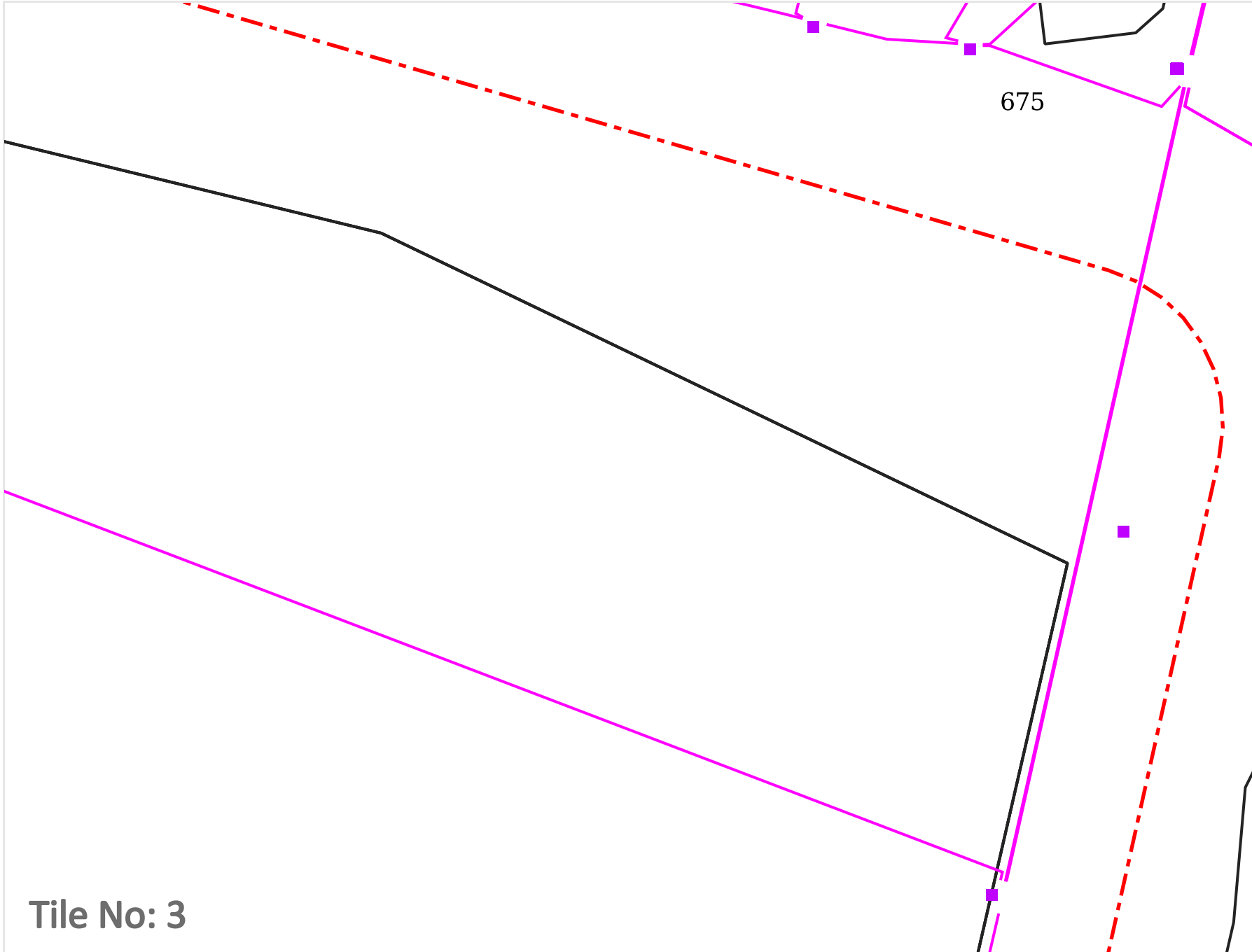

Legend

-  Pipes
-  Pits



Scale: 1:1000
 Expires: 02 Aug 2022

DISCLAIMER: While reasonable measures have been taken to ensure the accuracy of the information contained in this plan response, neither OptiComm nor PelicanCorp shall have any liability whatsoever in relation to any loss, damage, cost or expense arising from the use of this plan response or the information contained in it or the completeness or accuracy of such information. Use of such information is subject to and constitutes acceptance of these terms.

Tile No: 3

Legend

-  Pipes
-  Pits



Scale: 1:1000
Expires: 02 Aug 2022

DISCLAIMER: While reasonable measures have been taken to ensure the accuracy of the information contained in this plan response, neither OptiComm nor PelicanCorp shall have any liability whatsoever in relation to any loss, damage, cost or expense arising from the use of this plan response or the information contained in it or the completeness or accuracy of such information. Use of such information is subject to and constitutes acceptance of these terms.

Tile No: 4

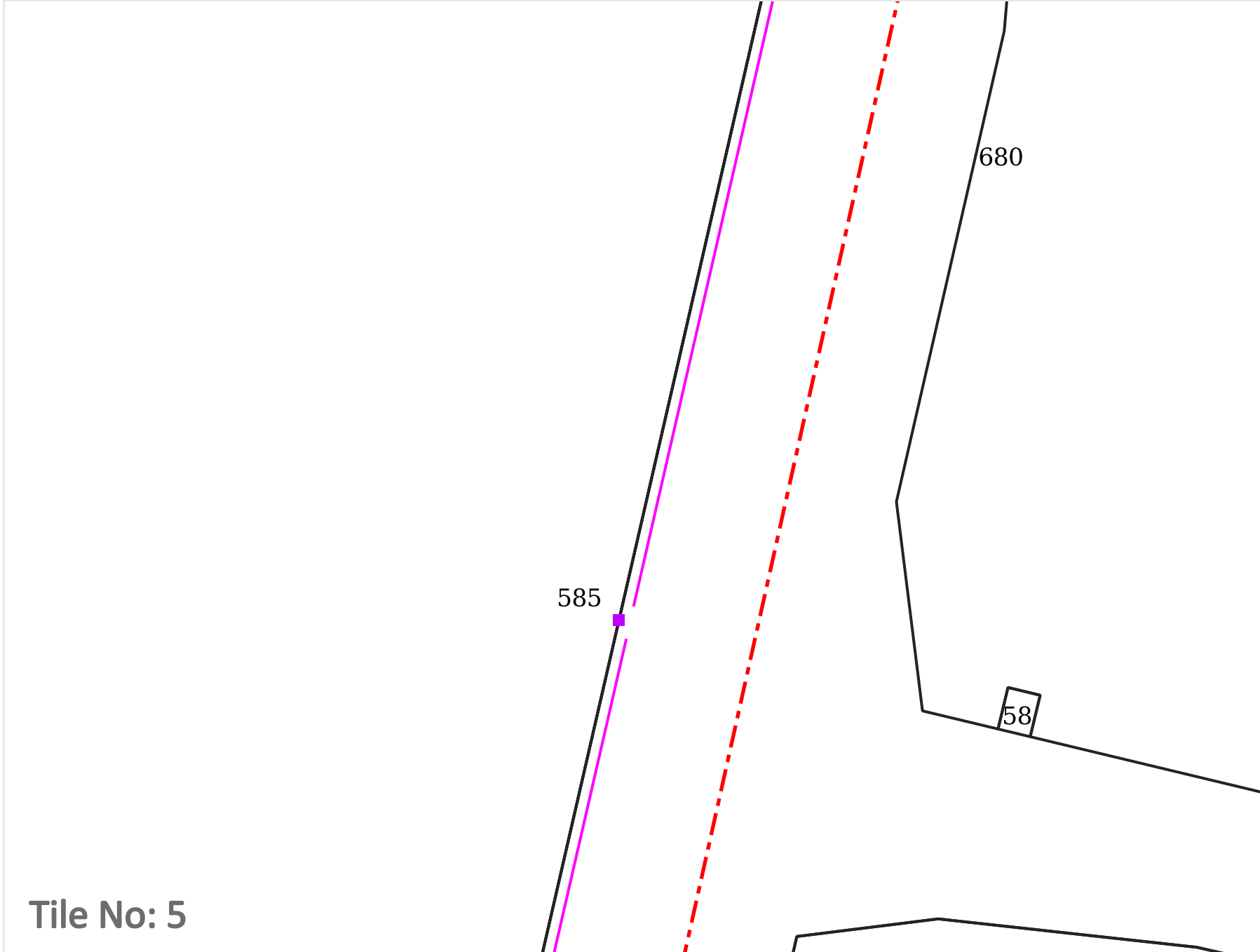

Legend

-  Pipes
-  Pits



Scale: 1:1000
 Expires: 02 Aug 2022

DISCLAIMER: While reasonable measures have been taken to ensure the accuracy of the information contained in this plan response, neither OptiComm nor PelicanCorp shall have any liability whatsoever in relation to any loss, damage, cost or expense arising from the use of this plan response or the information contained in it or the completeness or accuracy of such information. Use of such information is subject to and constitutes acceptance of these terms.

Tile No: 5

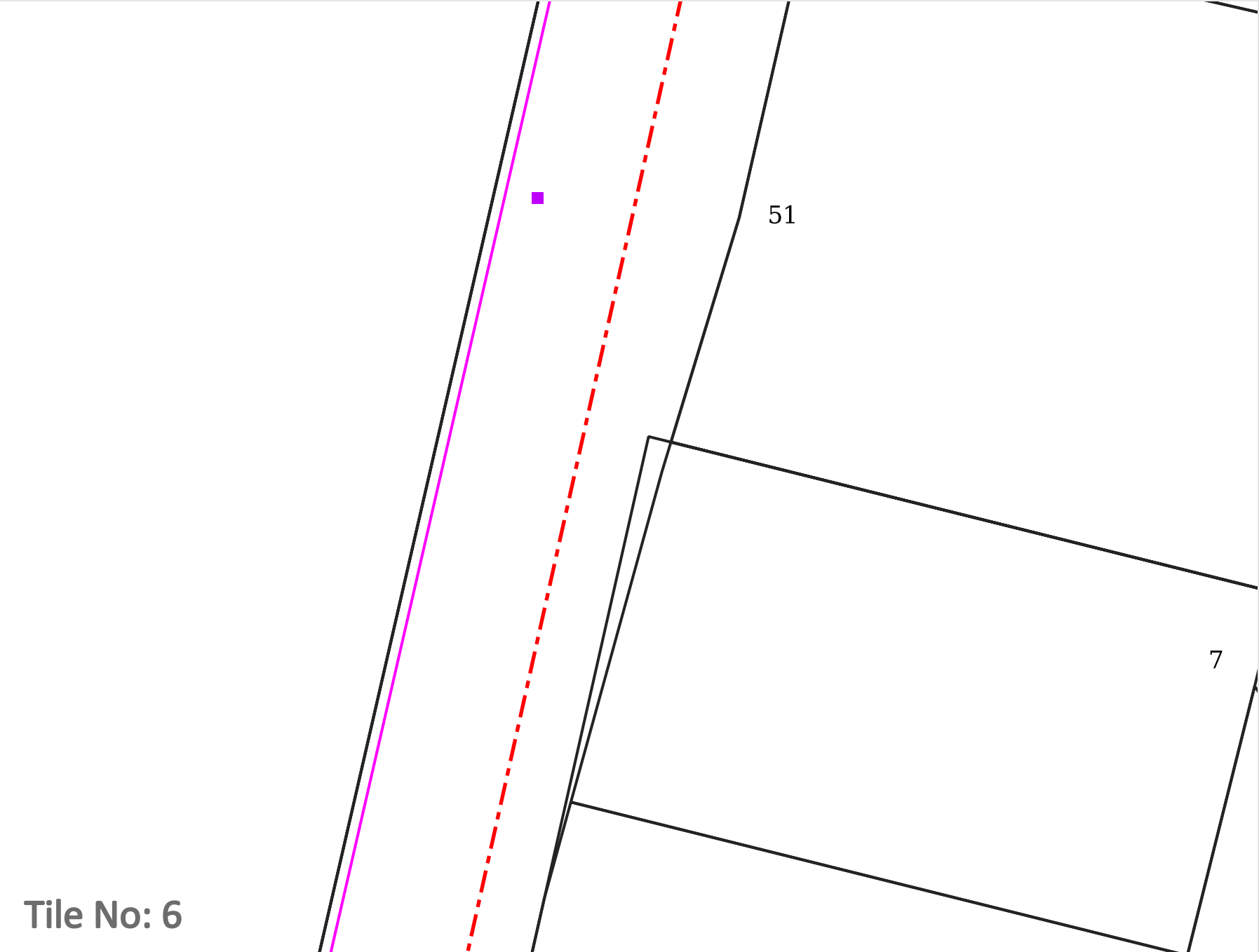

Legend

-  Pipes
-  Pits



Scale: 1:1000
 Expires: 02 Aug 2022

DISCLAIMER: While reasonable measures have been taken to ensure the accuracy of the information contained in this plan response, neither OptiComm nor PelicanCorp shall have any liability whatsoever in relation to any loss, damage, cost or expense arising from the use of this plan response or the information contained in it or the completeness or accuracy of such information. Use of such information is subject to and constitutes acceptance of these terms.

Tile No: 6

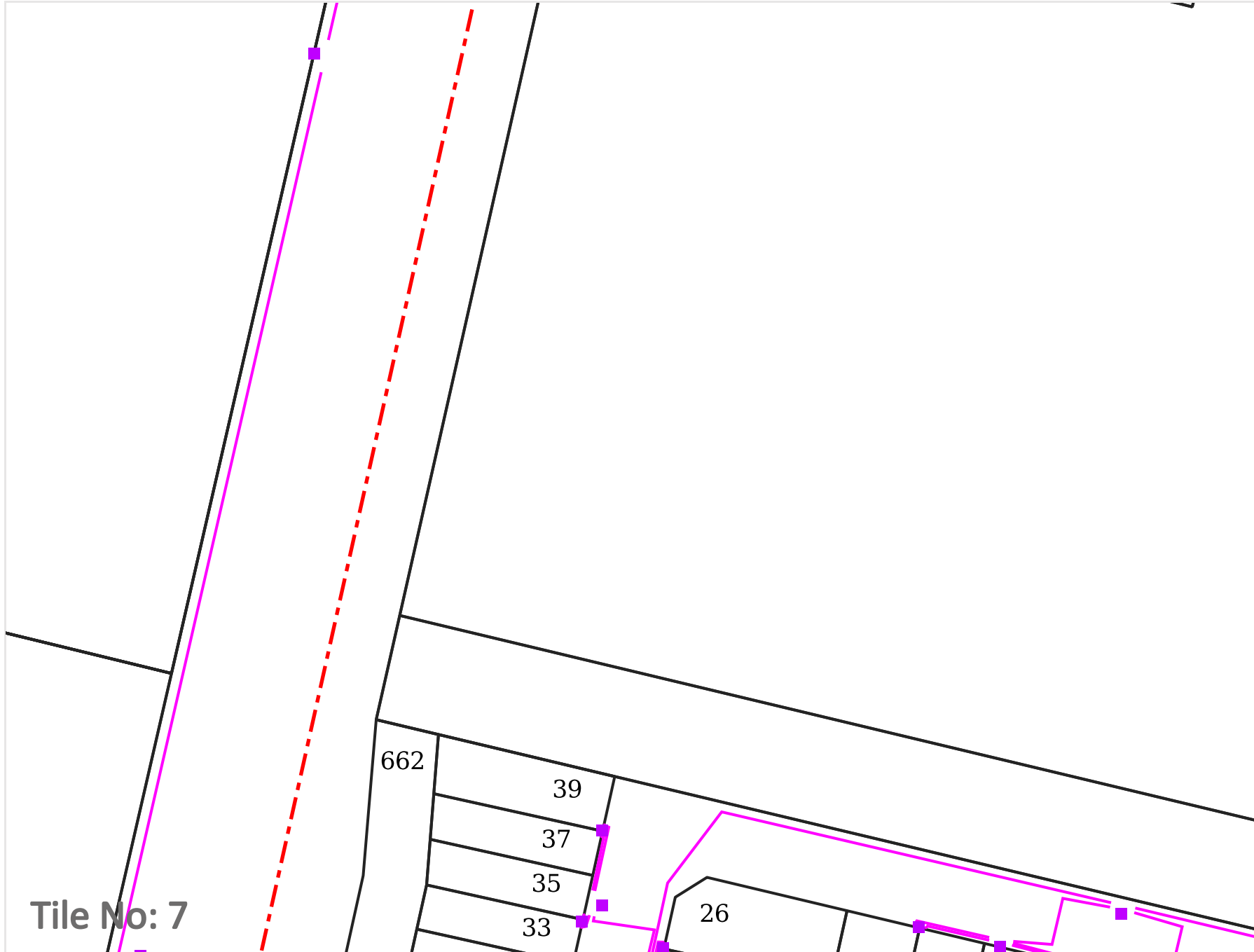

Legend

-  Pipes
-  Pits



Scale: 1:1000
 Expires: 02 Aug 2022

DISCLAIMER: While reasonable measures have been taken to ensure the accuracy of the information contained in this plan response, neither OptiComm nor PelicanCorp shall have any liability whatsoever in relation to any loss, damage, cost or expense arising from the use of this plan response or the information contained in it or the completeness or accuracy of such information. Use of such information is subject to and constitutes acceptance of these terms.

Tile No: 7

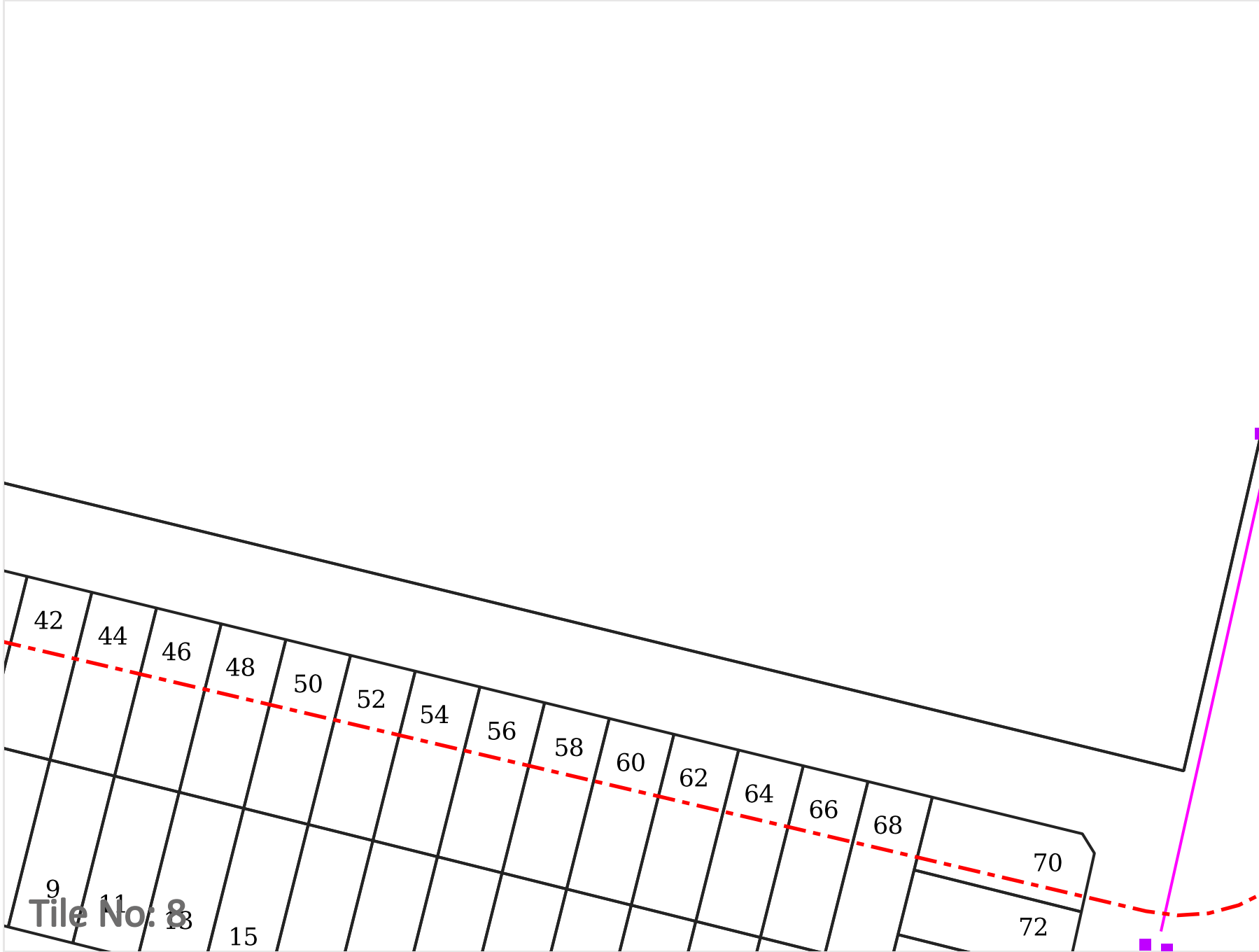

Legend

-  Pipes
-  Pits



Scale: 1:1000
 Expires: 02 Aug 2022

DISCLAIMER: While reasonable measures have been taken to ensure the accuracy of the information contained in this plan response, neither OptiComm nor PelicanCorp shall have any liability whatsoever in relation to any loss, damage, cost or expense arising from the use of this plan response or the information contained in it or the completeness or accuracy of such information. Use of such information is subject to and constitutes acceptance of these terms.

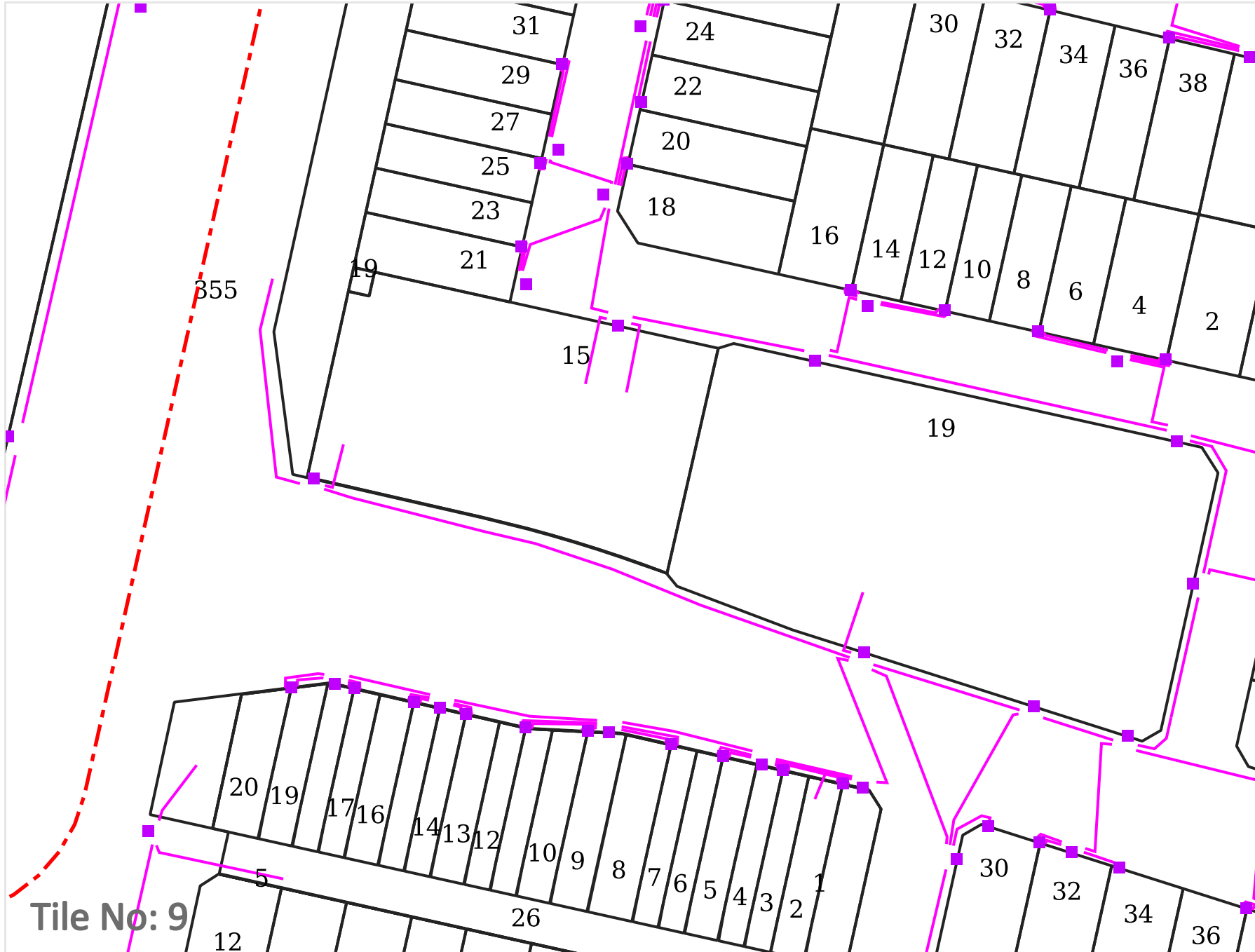

Legend
Pipes
Pits



Scale: 1:1000
Expires: 02 Aug 2022

DISCLAIMER: While reasonable measures have been taken to ensure the accuracy of the information contained in this plan response, neither OptiComm nor PelicanCorp shall have any liability whatsoever in relation to any loss, damage, cost or expense arising from the use of this plan response or the information contained in it or the completeness or accuracy of such information. Use of such information is subject to and constitutes acceptance of these terms.

Tile No: 9

APA Group
PO Box 6014 Halifax Street
South Australia 5000



For your immediate information THERE IS A GAS DISTRIBUTION PIPELINE AND/OR ASSOCIATED INFRASTRUCTURE in the area of your works.

05/07/2022

Company: Angelina Bosnjak
Angelina Bosnjak
Level 1,95 Coventry Street
Southbank
VIC 3006

abosnjak@kleinfelder.com

Dear Angelina Bosnjak

Sequence Number: 213299441
Worksite Address: 37 Brocker Street
Clyde North
VIC 3978

You are hereby notified that the attached Duty of Care requirements apply to any activity in the vicinity of Gas Assets operated by APA, please ensure you read and comply with all the relevant requirements.

Should you have any questions with regards to the attached information please contact our Dial Before You Dig officer - 1800 085 628.

Caution - Damage to gas assets could result in possible explosion and fire with the risk of personal injury.

For Gas Emergencies please call 1800 GAS LEAK (1800 427 532).

Please find enclosed the following information:

- APA's Duty of Care, If you are unclear of your obligations under these requirements please contact the APA Representative listed above immediately
- An overview map with your requested area highlighted to assist in identifying the location of APA's Gas Assets
- A map(s) showing APA's Gas Assets in the requested area, this information is valid for 30 days from the date of this response, **please check this represents the area you requested**, if it does not, please contact the APA Representative listed above immediately

Please Note: For some DBYD enquiries, you might receive 2 responses from the APA Group. Please read both responses carefully as they will relate to different assets. It is your responsibility to action all requirements set out in APA Group responses.

Please take some time to review the entire response document and check the information supplied and please let us have any feedback by sending an email to DBYDNetworksAPA@apa.com.au or contacting us direct on 1800 085 628.

Yours Faithfully,

Dial Before You Dig Officer
APA Group
Email: DBYDNetworksAPA@apa.com.au

Duty of Care - Working Around Gas Assets

General Conditions

- This location enquiry is valid for 30 days from the date of this response
- Expired locations, i.e., over 30 days from the date of this response, require a new Dial Before You Dig request to validate location information
- The location information supplied in this document shall be used as a guide only. APA Group shall not be liable or responsible for the accuracy of any such information supplied pursuant to this request
- It is the responsibility of the excavator to expose all Gas Assets, including Gas Service pipes (see below), **by hand**. Gas Asset depths may vary according to ground conditions
- Gas Service (inlet service) connecting Gas Assets in the street to the gas meter on the property are typically **not** marked on the map
- Generally, a map of the inlet service connection installation may be found inside the gas meter box
- The use of Non Destructive Digging (hydro-excavation) is permitted only if the following are adhered to:
 - a) maximum water pressure of 1000psi
 - b) impacting the gas asset must be prevented at all times
 - c) vertical movements in the vicinity of the gas asset such as pushing the pressure wand nozzle or vacuum tube into the soil to break it up is prohibited
 - d) the use of root cutting heads/turbo nozzles is prohibited at all times
 - e) a minimum distance of 100mm shall be maintained between the end of the pressure wand nozzle and the gas asset. Aiming directly at the gas asset shall be avoided at all times
 - f) a dead man trigger or similar, shall be installed on the wand
 - g) once a gas asset has been exposed via hydro-excavation methods, a visual check must be undertaken to ensure no damage has occurred to the pipe or its coating
- This information has been generated by an automated system based on the area highlighted in your DBYD request and has not been independently verified. **It is your responsibility** to ensure that the information supplied in this response matches the dig site you defined when submitting your Dial Before You Dig enquiry. If the information does not match the dig site or you have any question, please contact APA immediately using the details listed on the first page and / or please resubmit your enquiry
- For **Gas Emergencies** please call 1800 GAS LEAK (1800 427 532).

APA CHANGE NOTIFICATION

The map below may have different symbols to those you are familiar with.

APA recently upgraded the asset mapping software utilised for Dial Before You Dig requests.

To avoid confusion, please carefully review the legend along with the map.

Please direct any questions to DBYDNetworksAPA@apa.com.au

Site Address	37 Brocker Street Clyde North 3978	Sequence No	213299441
Name	Angelina Bosnjak		
Email	abosnjak@kleinfelder.com		

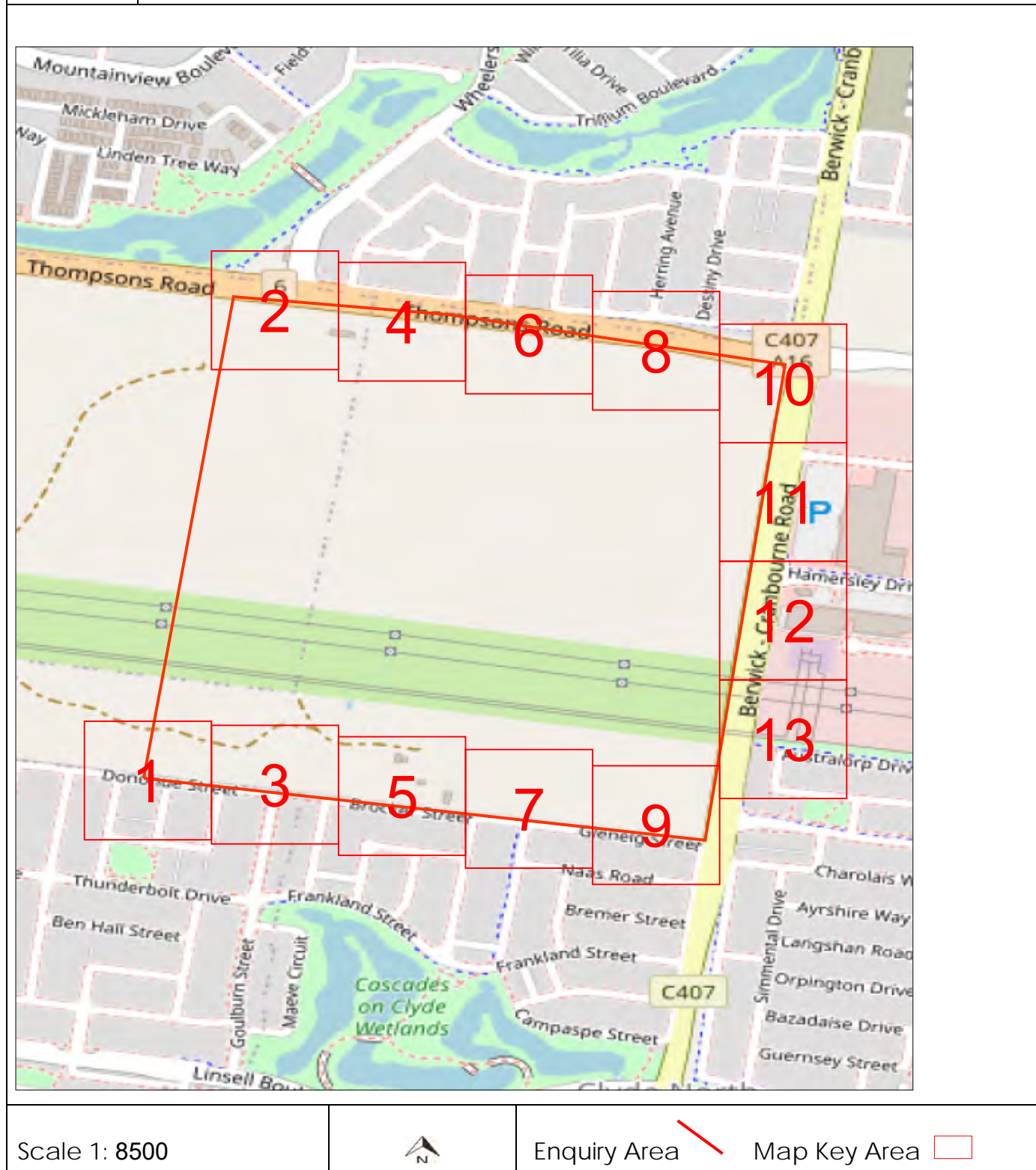

APA Group does not guarantee the accuracy or completeness of the map and does not make any warranty about the data. APA Group is not under any liability to the user for any loss or damage (including consequential loss or damage) which the user may suffer resulting from the use of this map.

Site Address	37 Bocker Street Clyde North 3978	Sequence No	213299441
--------------	---	-------------	-----------



LEGEND			
PIPE AND BOUNDARIES		PIPE CODE / MATERIALS	OBJECTS or TERMS
LOW PRESSURES		C# (e.g. C2) Cast Iron	VALVES
MEDIUM PRESSURES		CU Copper	BURIED VALVES
HIGH PRESSURES		N2 Nylon	REGULATORS
TRANSMISSION PRESSURES		P# (e.g. P6) Polyethylene (PE)	GAS SUPPLIED = YES
PRIORITY MAIN (BEHIND PIPE)		P6,P7,P9-P12 Medium Density PE	CP RECTIFIER UNIT
PROPOSED (COLOUR BY PRESSURE)		P2,P4,P8 High Density PE	CP TEST POINT/ ANODE
LPG (COLOUR BY PRESSURE)		S# (e.g. S8) Steel	SYPHON
ABANDONED		W2 Wrought Galv. Iron	TRACE WIRE POINT
IDLE		W3 Poly Coat Wrought Galv. Iron	PIPELINE MARKER
SLEEVE		Pipe diameter in millimetres is shown before pipe code	NOT TIED IN N.T.I.
CASING / SPLIT (BEHIND PIPE)		e.g. 40P6 = 40mm nominal diameter	DEPTH OF COVER C
EASEMENT/ JURISDICTION			BACK / FRONT OF KERB Bok Fok
EXAMPLES			
	40P6 in 80C2	40mm High Pressure Medium Density Polyethylene in an 80mm Cast Iron Casing	
	63S8	63mm Medium Pressure Steel	
		Line / Polygon Request	

This map is created in colour and shall be printed in colour

Map Key

Scale 1:700

0 0.008km

APA Group does not guarantee the accuracy or completeness of the map and does not make any warranty about the data. APA Group is not under any liability to the user for any loss or damage (including consequential loss or damage) which the user may suffer resulting from the use of this map

Site Address	37 Brocker Street Clyde North 3978	Sequence No	213299441
--------------	--	-------------	-----------

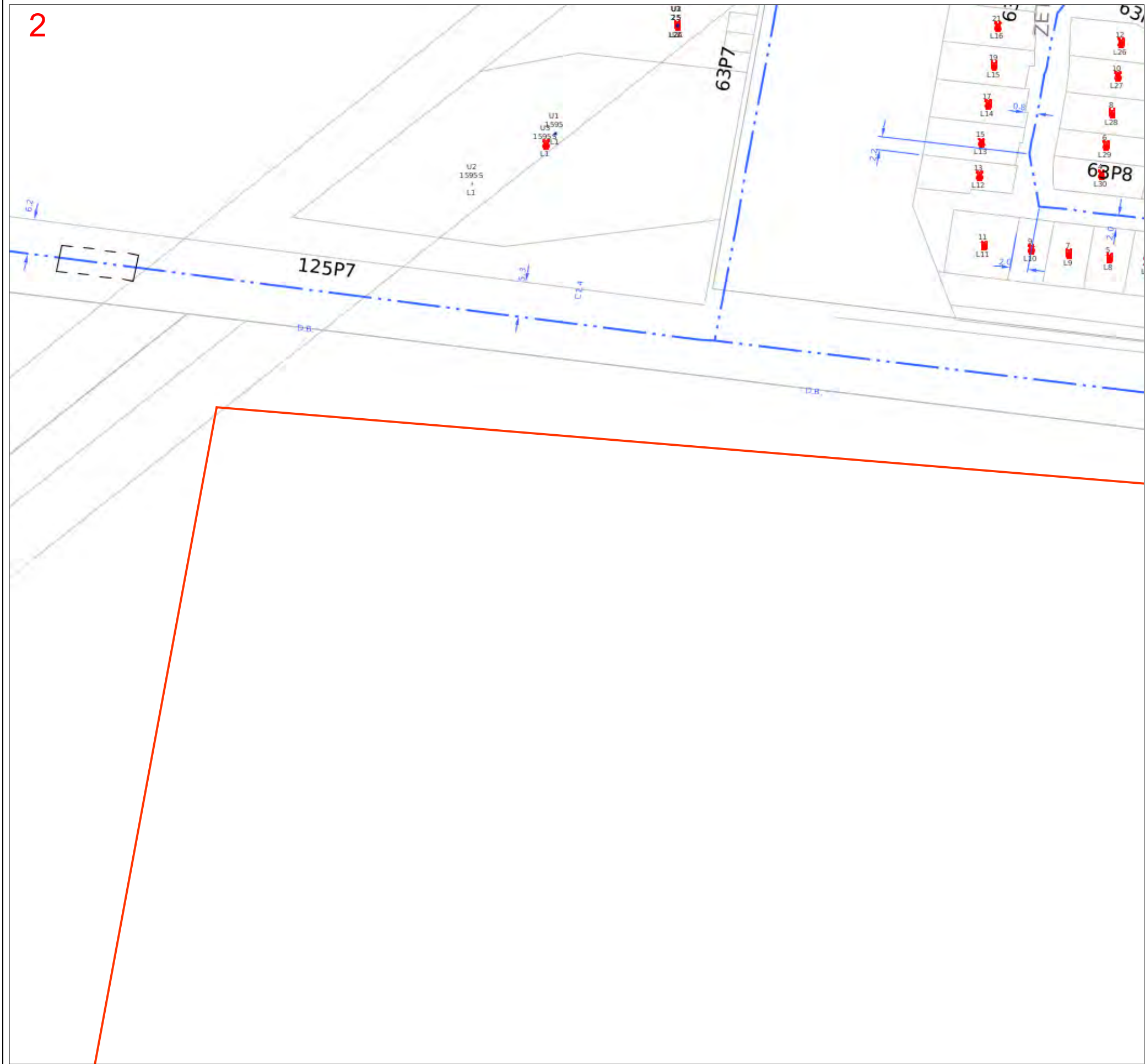

LEGEND		
PIPE AND BOUNDARIES	PIPE CODE / MATERIALS	OBJECTS or TERMS
LOW PRESSURES	C# (e.g. C2) Cast Iron	VALVES
MEDIUM PRESSURES	CU Copper	BURIED VALVES
HIGH PRESSURES	N2 Nylon	REGULATORS
TRANSMISSION PRESSURES	P# (e.g. P6) Polyethylene (PE)	GAS SUPPLIED = YES
PRIORITY MAIN (BEHIND PIPE)	P6,P7,P9-P12 Medium Density PE	CP RECTIFIER UNIT
PROPOSED (COLOUR BY PRESSURE)	P2,P4,P8 High Density PE	CP TEST POINT/ ANODE
LPG (COLOUR BY PRESSURE)	S# (e.g. S8) Steel	SYPHON
ABANDONED	W2 Wrought Galv. Iron	TRACE WIRE POINT
IDLE	W3 Poly Coat Wrought Galv. Iron	PIPELINE MARKER
SLEEVE	Pipe diameter in millimetres is shown before pipe code	NOT TIED IN
CASING / SPLIT (BEHIND PIPE)	e.g. 40P6 = 40mm nominal diameter	DEPTH OF COVER
EASEMENT/ JURISDICTION		BACK / FRONT OF KERB
EXAMPLES		
40P6 in 80C2	40mm High Pressure Medium Density Polyethylene in an 80mm Cast Iron Casing	
63S8	63mm Medium Pressure Steel	

Line / Polygon Request

This map is created in colour and shall be printed in colour

Map Key

2

4

6

8

10

11

12

13

1

3

5

7

9

Scale 1:700

0 0.008km

N

APA Group does not guarantee the accuracy or completeness of the map and does not make any warranty about the data. APA Group is not under any liability to the user for any loss or damage (including consequential loss or damage) which the user may suffer resulting from the use of this map

Site Address	37 Brocker Street Clyde North 3978	Sequence No	213299441
--------------	--	-------------	-----------

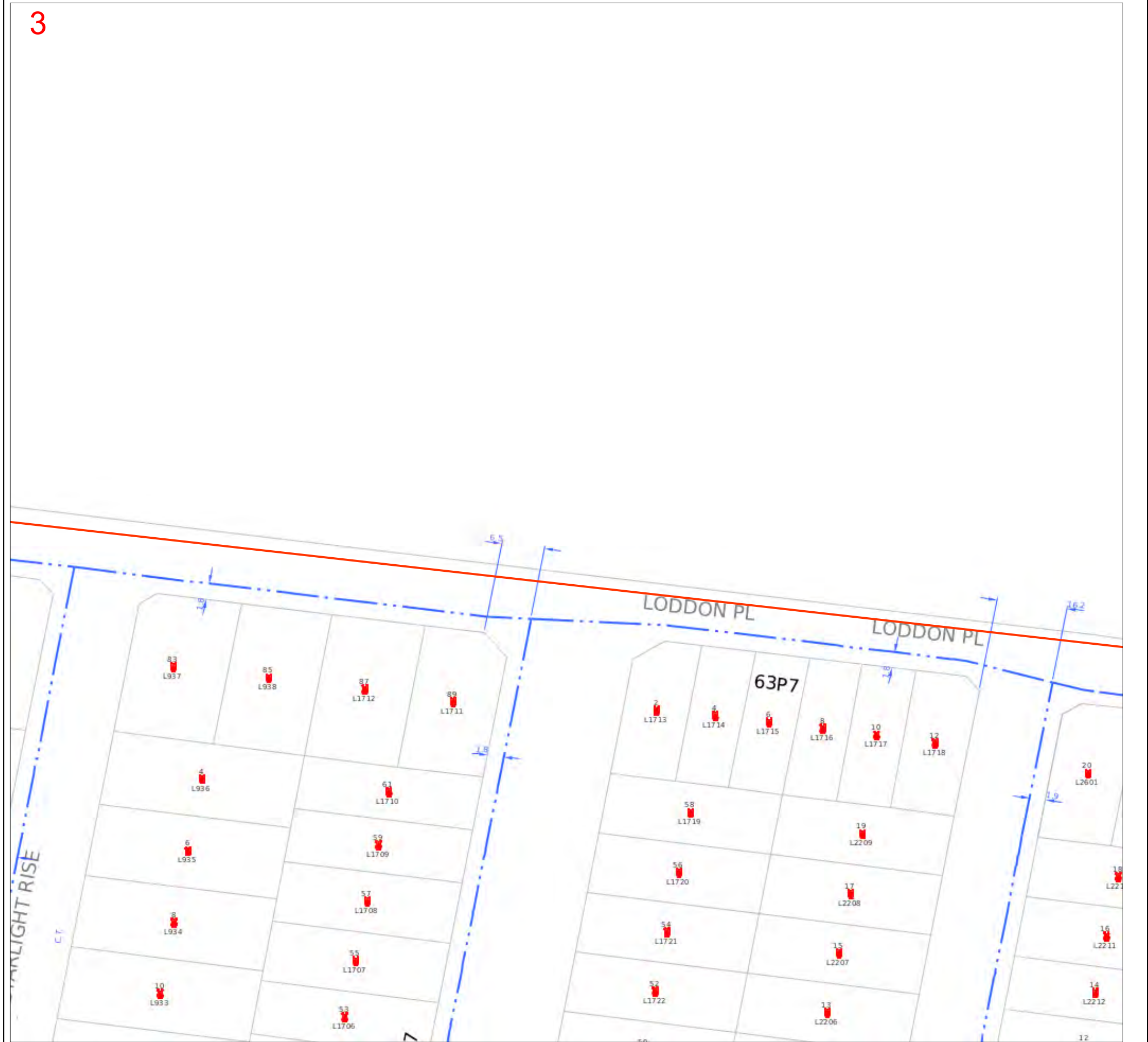

LEGEND		Map Key	
PIPE AND BOUNDARIES		PIPE CODE / MATERIALS	
LOW PRESSURES		C# (e.g. C2) Cast Iron	
MEDIUM PRESSURES		CU Copper	
HIGH PRESSURES		N2 Nylon	
TRANSMISSION PRESSURES		P# (e.g. P6) Polyethylene (PE)	
PRIORITY MAIN (BEHIND PIPE)		P6,P7,P9-P12 Medium Density PE	
PROPOSED (COLOUR BY PRESSURE)		P2,P4,P8 High Density PE	
LPG (COLOUR BY PRESSURE)		S# (e.g. S8) Steel	
ABANDONED		W2 Wrought Galv. Iron	
IDLE		W3 Poly Coat Wrought Galv. Iron	
SLEEVE		Pipe diameter in millimetres is shown before pipe code	
CASING / SPLIT (BEHIND PIPE)		e.g. 40P6 = 40mm nominal diameter	
EASEMENT/ JURISDICTION		OBJECTS or TERMS	
EXAMPLES		VALVES	
40P6 in 80C2		BURIED VALVES	
63S8		REGULATORS	
40mm High Pressure Medium Density Polyethylene in an 80mm Cast Iron Casing		GAS SUPPLIED = YES	
63mm Medium Pressure Steel		CP RECTIFIER UNIT	
Line / Polygon Request		CP TEST POINT/ ANODE	
		SYPHON	
		TRACE WIRE POINT	
		PIPELINE MARKER	
		NOT TIED IN	
		DEPTH OF COVER	
		BACK / FRONT OF KERB	
		Bok Fok	
		This map is created in colour and shall be printed in colour	

Scale 1:700

0 0.008km



APA Group does not guarantee the accuracy or completeness of the map and does not make any warranty about the data. APA Group is not under any liability to the user for any loss or damage (including consequential loss or damage) which the user may suffer resulting from the use of this map

Site Address	37 Brocker Street Clyde North 3978	Sequence No	213299441
--------------	--	-------------	-----------

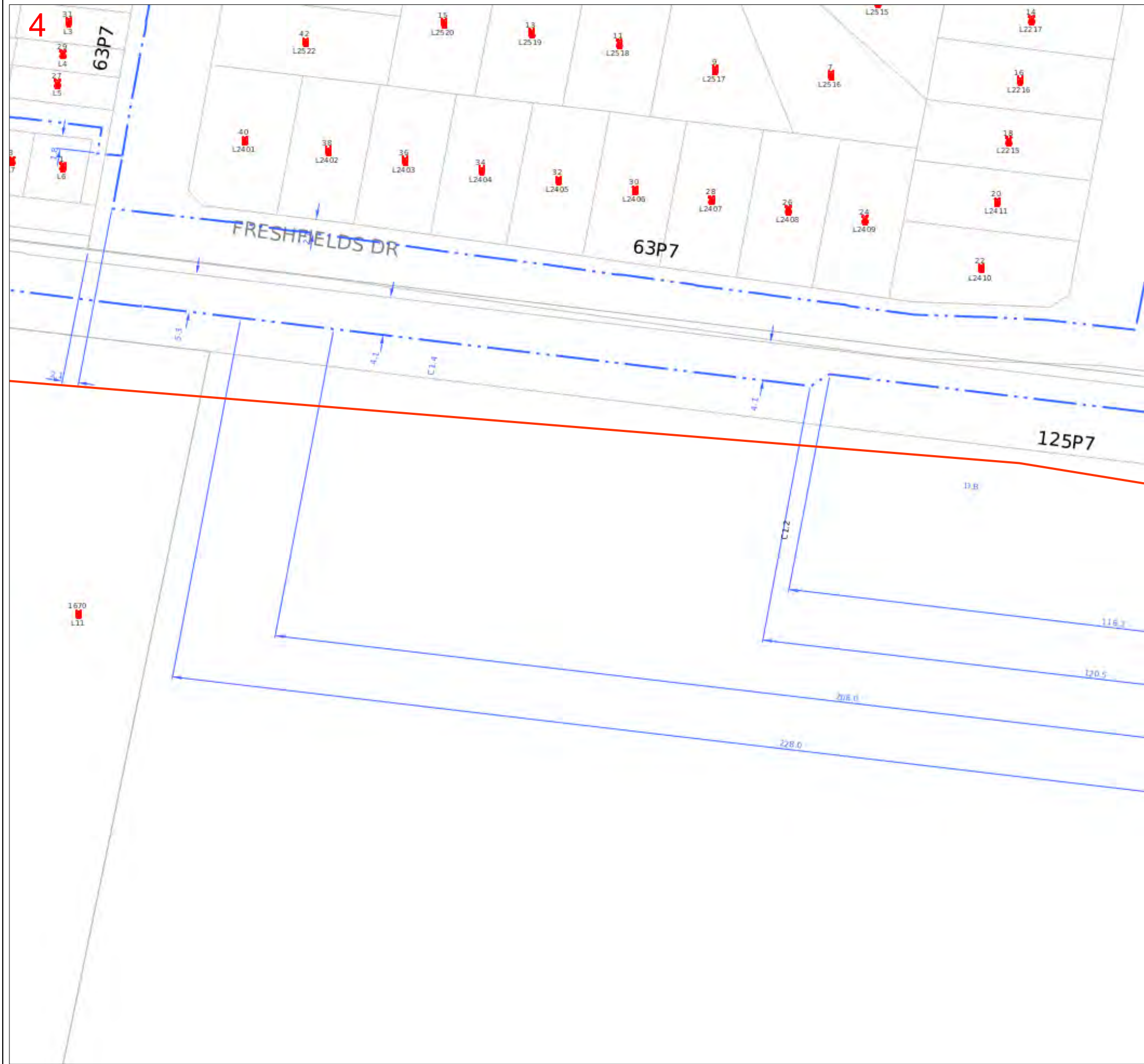

LEGEND

PIPE AND BOUNDARIES	PIPE CODE / MATERIALS	OBJECTS or TERMS
LOW PRESSURES	C# (e.g. C2) Cast Iron	VALVES
MEDIUM PRESSURES	CU Copper	BURIED VALVES
HIGH PRESSURES	N2 Nylon	REGULATORS
TRANSMISSION PRESSURES	P# (e.g. P6) Polyethylene (PE)	GAS SUPPLIED = YES
PRIORITY MAIN (BEHIND PIPE)	P6,P7,P9-P12 Medium Density PE	CP RECTIFIER UNIT
PROPOSED (COLOUR BY PRESSURE)	P2,P4,P8 High Density PE	CP TEST POINT/ ANODE
LPG (COLOUR BY PRESSURE)	S# (e.g. S8) Steel	SYPHON
ABANDONED	W2 Wrought Galv. Iron	TRACE WIRE POINT
IDLE	W3 Poly Coat Wrought Galv. Iron	PIPELINE MARKER
SLEEVE	Pipe diameter in millimetres is shown before pipe code	NOT TIED IN
CASING / SPLIT (BEHIND PIPE)	e.g. 40P6 = 40mm nominal diameter	DEPTH OF COVER
EASEMENT/ JURISDICTION		BACK / FRONT OF KERB

EXAMPLES

40P6 in 80C2	40mm High Pressure Medium Density Polyethylene in an 80mm Cast Iron Casing
63S8	63mm Medium Pressure Steel

Line / Polygon Request

Map Key

Scale 1:700

0 0.008km

This map is created in colour and shall be printed in colour

APA Group does not guarantee the accuracy or completeness of the map and does not make any warranty about the data. APA Group is not under any liability to the user for any loss or damage (including consequential loss or damage) which the user may suffer resulting from the use of this map

Site Address	37 Bocker Street Clyde North 3978	Sequence No	213299441
--------------	---	-------------	-----------



LEGEND		Map Key	
PIPE AND BOUNDARIES			
LOW PRESSURES	—	PIPE CODE / MATERIALS	
MEDIUM PRESSURES	—	C# (e.g. C2)	Cast Iron
HIGH PRESSURES	—	CU	Copper
TRANSMISSION PRESSURES	—	N2	Nylon
PRIORITY MAIN (BEHIND PIPE)	—	P# (e.g. P6)	Polyethylene (PE)
PROPOSED (COLOUR BY PRESSURE)	—	P6,P7,P9-P12	Medium Density PE
LPG (COLOUR BY PRESSURE)	—	P2,P4,P8	High Density PE
ABANDONED	—	S# (e.g. S8)	Steel
IDLE	—	W2	Wrought Galv. Iron
SLEEVE	—	W3	Poly Coat Wrought Galv. Iron
CASING / SPLIT (BEHIND PIPE)	—	Pipe diameter in millimetres is shown before pipe code	
EASEMENT/ JURISDICTION	—	e.g. 40P6 = 40mm nominal diameter	
EXAMPLES	40P6 in 80C2	40mm High Pressure Medium Density Polyethylene in an 80mm Cast Iron Casing	
	63S8	63mm Medium Pressure Steel	
— Line / Polygon Request		OBJECTS or TERMS	
		VALVES	
		BURIED VALVES	
		REGULATORS	
		GAS SUPPLIED = YES	
		CP RECTIFIER UNIT	
		CP TEST POINT/ ANODE	
		SYPHON	
		TRACE WIRE POINT	
		PIPELINE MARKER	
		NOT TIED IN	N.T.I.
		DEPTH OF COVER	C
		BACK / FRONT OF KERB	Bok Fok
Scale 1:700		0 0.008km	

APA Group does not guarantee the accuracy or completeness of the map and does not make any warranty about the data. APA Group is not under any liability to the user for any loss or damage (including consequential loss or damage) which the user may suffer resulting from the use of this map

Site Address	37 Bocker Street Clyde North 3978	Sequence No	213299441
--------------	---	-------------	-----------

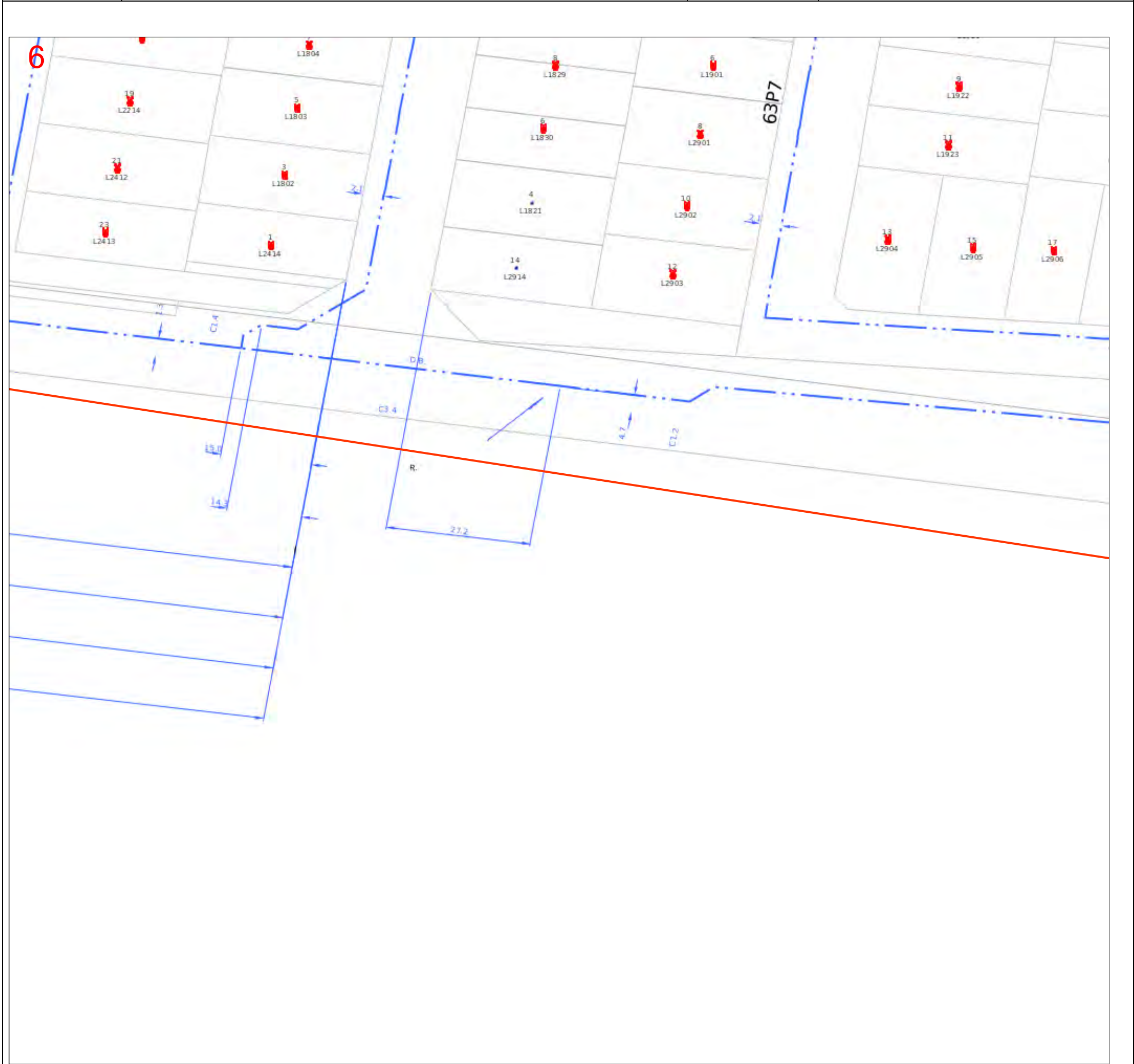

LEGEND		Map Key	
PIPE AND BOUNDARIES		PIPE CODE / MATERIALS	
OBJECTS or TERMS		Map Key	
EXAMPLES		Map Key	
This map is created in colour and shall be printed in colour		Map Key	
Scale 1:700		Map Key	
0 0.008km		Map Key	
		Map Key	

Site Address	37 Brocker Street Clyde North 3978	Sequence No	213299441
--------------	--	-------------	-----------

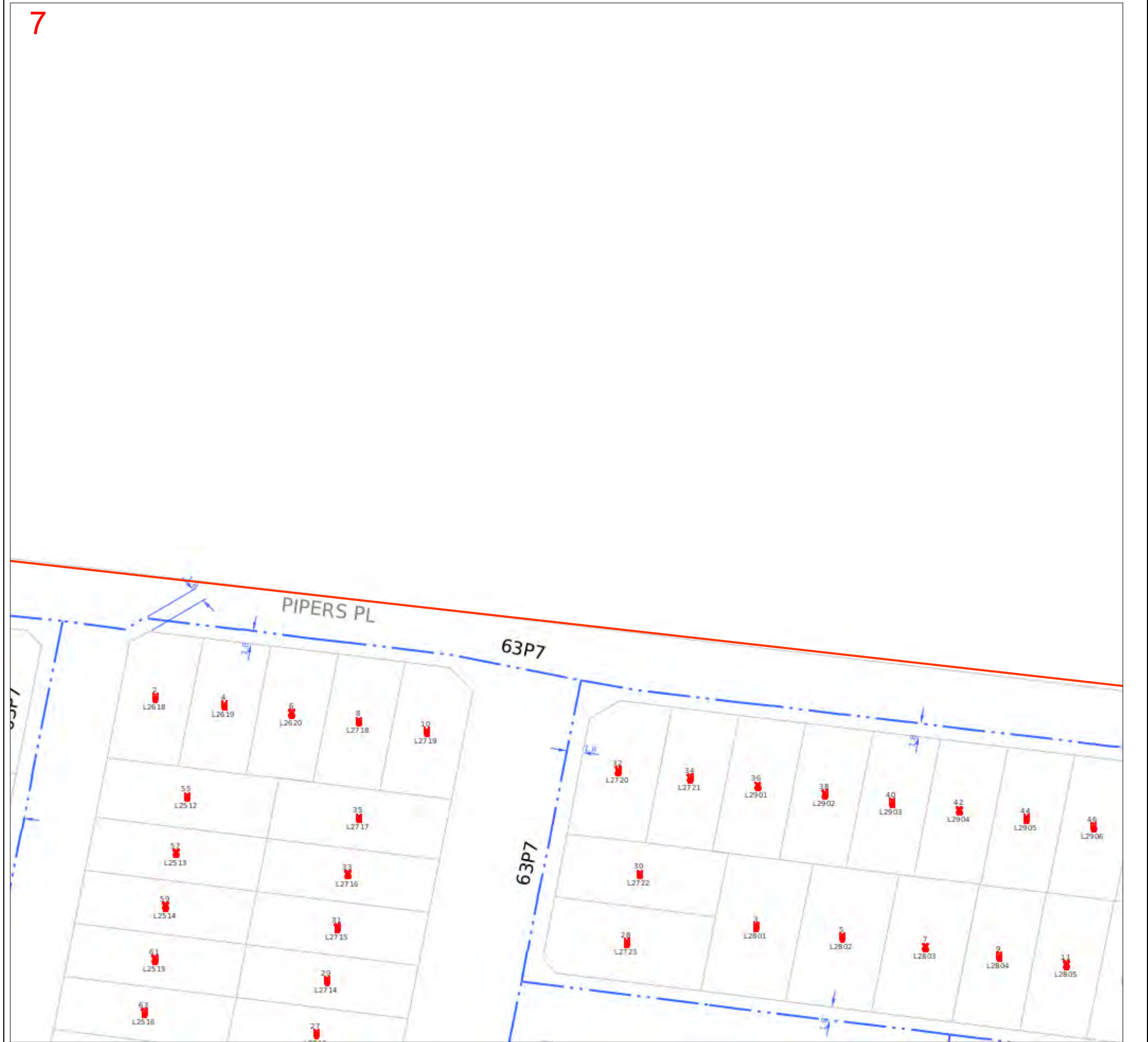

LEGEND		
PIPE AND BOUNDARIES	PIPE CODE / MATERIALS	OBJECTS or TERMS
LOW PRESSURES	C# (e.g. C2) Cast Iron	VALVES
MEDIUM PRESSURES	CU Copper	BURIED VALVES
HIGH PRESSURES	N2 Nylon	REGULATORS
TRANSMISSION PRESSURES	P# (e.g. P6) Polyethylene (PE)	GAS SUPPLIED = YES
PRIORITY MAIN (BEHIND PIPE)	P6,P7,P9-P12 Medium Density PE	CP RECTIFIER UNIT
PROPOSED (COLOUR BY PRESSURE)	P2,P4,P8 High Density PE	CP TEST POINT/ ANODE
LPG (COLOUR BY PRESSURE)	S# (e.g. S8) Steel	SYPHON
ABANDONED	W2 Wrought Galv. Iron	TRACE WIRE POINT
IDLE	W3 Poly Coat Wrought Galv. Iron	PIPELINE MARKER
SLEEVE	Pipe diameter in millimetres is shown before pipe code	NOT TIED IN
CASING / SPLIT (BEHIND PIPE)	e.g. 40P6 = 40mm nominal diameter	DEPTH OF COVER
EASEMENT/ JURISDICTION		BACK / FRONT OF KERB
EXAMPLES		
40P6 in 80C2	40mm High Pressure Medium Density Polyethylene in an 80mm Cast Iron Casing	
63S8	63mm Medium Pressure Steel	
Line / Polygon Request		

This map is created in colour and shall be printed in colour

| Scale 1:700 | 0 0.008km | |

APA Group does not guarantee the accuracy or completeness of the map and does not make any warranty about the data. APA Group is not under any liability to the user for any loss or damage (including consequential loss or damage) which the user may suffer resulting from the use of this map

Site Address	37 Brocker Street Clyde North 3978	Sequence No	213299441
--------------	--	-------------	-----------



LEGEND

PIPE AND BOUNDARIES		PIPE CODE / MATERIALS		OBJECTS or TERMS	
LOW PRESSURES		C# (e.g. C2)	Cast Iron	VALVES	
MEDIUM PRESSURES		CU	Copper	BURIED VALVES	
HIGH PRESSURES		N2	Nylon	REGULATORS	
TRANSMISSION PRESSURES		P# (e.g. P6)	Polyethylene (PE)	GAS SUPPLIED = YES	
PRIORITY MAIN (BEHIND PIPE)		P6,P7,P9-P12	Medium Density PE	CP RECTIFIER UNIT	
PROPOSED (COLOUR BY PRESSURE)		P2,P4,P8	High Density PE	CP TEST POINT/ ANODE	
LPG (COLOUR BY PRESSURE)		S# (e.g. S8)	Steel	SYPHON	
ABANDONED		W2	Wrought Galv. Iron	TRACE WIRE POINT	
IDLE		W3	Poly Coat Wrought Galv. Iron	PIPELINE MARKER	
SLEEVE		Pipe diameter in millimetres is shown before pipe code		NOT TIED IN	N.T.I.
CASING / SPLIT (BEHIND PIPE)		e.g. 40P6 = 40mm nominal diameter		DEPTH OF COVER	C
EASEMENT/ JURISDICTION				BACK / FRONT OF KERB	Bok Fok
EXAMPLES					
		40P6 in 80C2	40mm High Pressure Medium Density Polyethylene in an 80mm Cast Iron Casing		
		63S8	63mm Medium Pressure Steel		

Line / Polygon Request

This map is created in colour and shall be printed in colour

Map Key

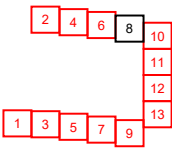

Scale 1:700

0 0.008km



APA Group does not guarantee the accuracy or completeness of the map and does not make any warranty about the data. APA Group is not under any liability to the user for any loss or damage (including consequential loss or damage) which the user may suffer resulting from the use of this map

Site Address	37 Bocker Street Clyde North 3978	Sequence No	213299441
--------------	---	-------------	-----------

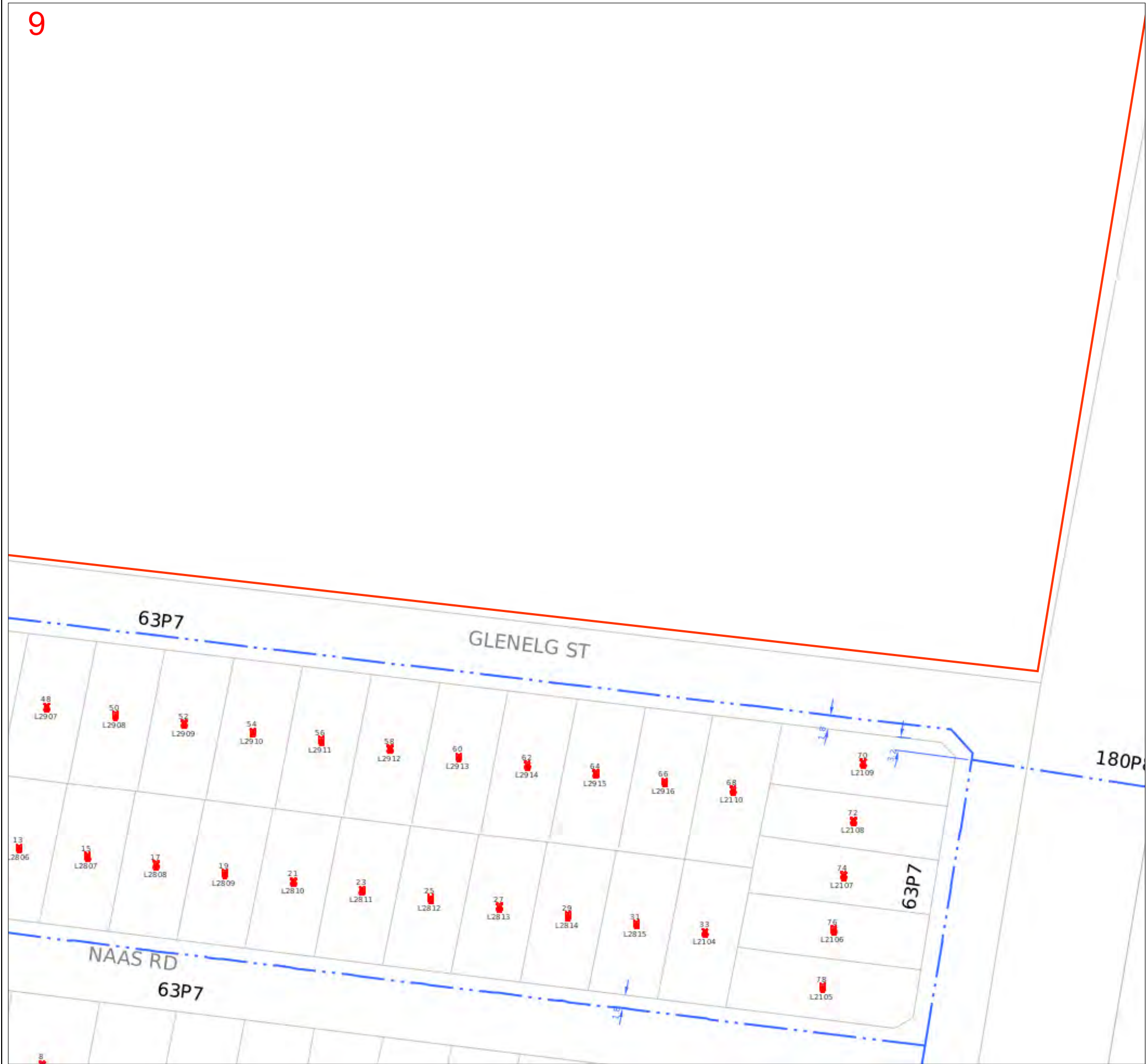

LEGEND		
PIPE AND BOUNDARIES	PIPE CODE / MATERIALS	OBJECTS or TERMS
LOW PRESSURES	C# (e.g. C2) Cast Iron	VALVES
MEDIUM PRESSURES	CU Copper	BURIED VALVES
HIGH PRESSURES	N2 Nylon	REGULATORS
TRANSMISSION PRESSURES	P# (e.g. P6) Polyethylene (PE)	GAS SUPPLIED = YES
PRIORITY MAIN (BEHIND PIPE)	P6,P7,P9-P12 Medium Density PE	CP RECTIFIER UNIT
PROPOSED (COLOUR BY PRESSURE)	P2,P4,P8 High Density PE	CP TEST POINT/ ANODE
LPG (COLOUR BY PRESSURE)	S# (e.g. S8) Steel	SYPHON
ABANDONED	W2 Wrought Galv. Iron	TRACE WIRE POINT
IDLE	W3 Poly Coat Wrought Galv. Iron	PIPELINE MARKER
SLEEVE	Pipe diameter in millimetres is shown before pipe code	NOT TIED IN
CASING / SPLIT (BEHIND PIPE)	e.g. 40P6 = 40mm nominal diameter	DEPTH OF COVER
EASEMENT/ JURISDICTION		BACK / FRONT OF KERB
EXAMPLES		
40P6 in 80C2	40mm High Pressure Medium Density Polyethylene in an 80mm Cast Iron Casing	
63S8	63mm Medium Pressure Steel	

Line / Polygon Request

This map is created in colour and shall be printed in colour

Map Key

1 2 3 4 5 6 7 8 9 10 11 12 13

Scale 1:700

0 0.008km

N

APA Group does not guarantee the accuracy or completeness of the map and does not make any warranty about the data. APA Group is not under any liability to the user for any loss or damage (including consequential loss or damage) which the user may suffer resulting from the use of this map

Site Address	37 Brocker Street Clyde North 3978	Sequence No	213299441
--------------	--	-------------	-----------



LEGEND

PIPE AND BOUNDARIES	PIPE CODE / MATERIALS	OBJECTS or TERMS
LOW PRESSURES	C# (e.g. C2) Cast Iron	VALVES
MEDIUM PRESSURES	CU Copper	BURIED VALVES
HIGH PRESSURES	N2 Nylon	REGULATORS
TRANSMISSION PRESSURES	P# (e.g. P6) Polyethylene (PE)	GAS SUPPLIED = YES
PRIORITY MAIN (BEHIND PIPE)	P6,P7,P9-P12 Medium Density PE	CP RECTIFIER UNIT
PROPOSED (COLOUR BY PRESSURE)	P2,P4,P8 High Density PE	CP TEST POINT/ ANODE
LPG (COLOUR BY PRESSURE)	S# (e.g. S8) Steel	SYPHON
ABANDONED	W2 Wrought Galv. Iron	TRACE WIRE POINT
IDLE	W3 Poly Coat Wrought Galv. Iron	PIPELINE MARKER
SLEEVE	Pipe diameter in millimetres is shown before pipe code	NOT TIED IN
CASING / SPLIT (BEHIND PIPE)	e.g. 40P6 = 40mm nominal diameter	DEPTH OF COVER
EASEMENT/ JURISDICTION		BACK / FRONT OF KERB

EXAMPLES

40P6 in 80C2	40mm High Pressure Medium Density Polyethylene in an 80mm Cast Iron Casing
63S8	63mm Medium Pressure Steel

Line / Polygon Request

Map Key

Scale 1:700

0 0.008km

N

This map is created in colour and shall be printed in colour

APA Group does not guarantee the accuracy or completeness of the map and does not make any warranty about the data. APA Group is not under any liability to the user for any loss or damage (including consequential loss or damage) which the user may suffer resulting from the use of this map

Site Address	37 Bocker Street Clyde North 3978	Sequence No	213299441
--------------	---	-------------	-----------

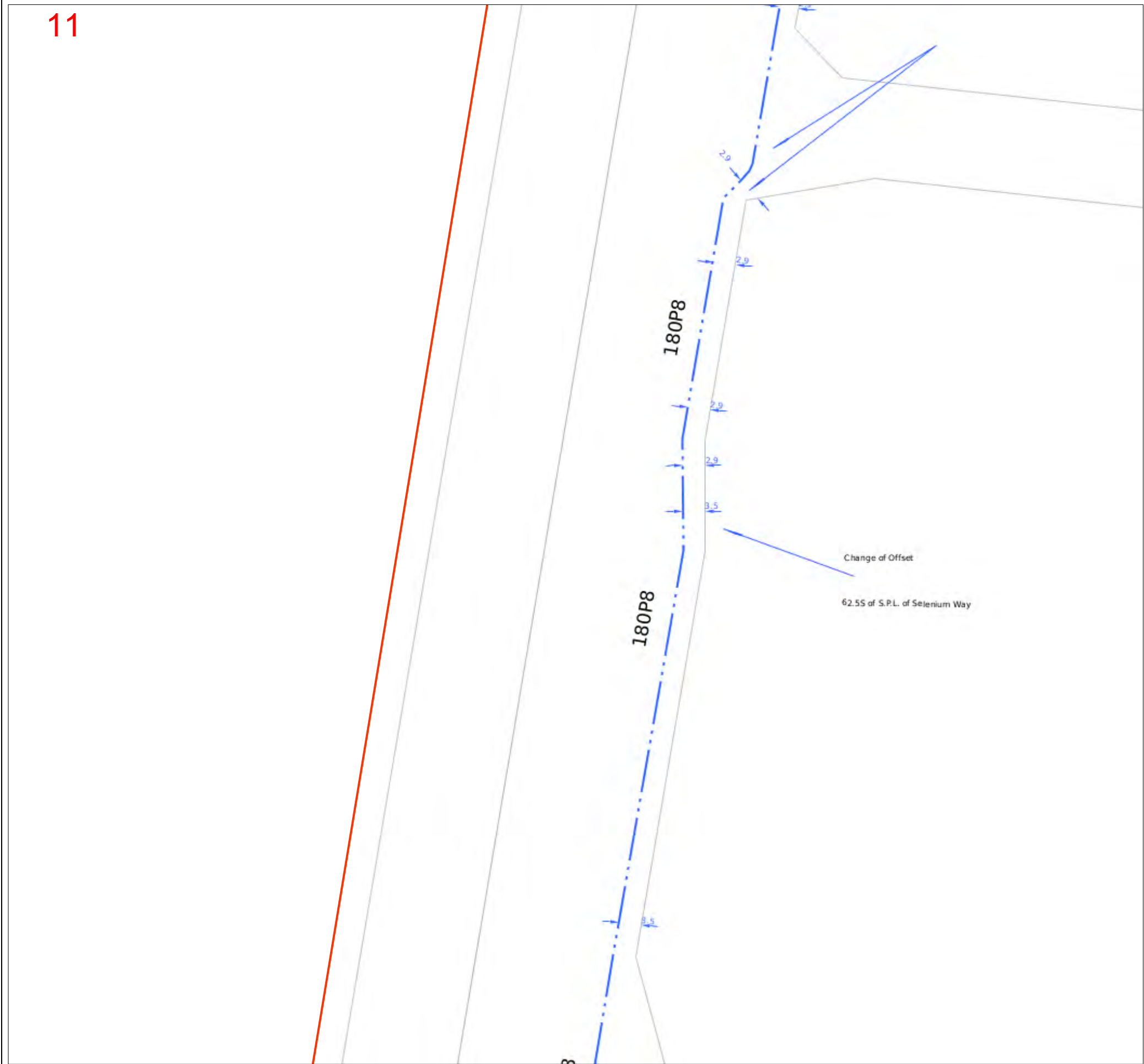

LEGEND

PIPE AND BOUNDARIES	PIPE CODE / MATERIALS	OBJECTS or TERMS
LOW PRESSURES	C# (e.g. C2) Cast Iron	VALVES
MEDIUM PRESSURES	CU Copper	BURIED VALVES
HIGH PRESSURES	N2 Nylon	REGULATORS
TRANSMISSION PRESSURES	P# (e.g. P6) Polyethylene (PE)	GAS SUPPLIED = YES
PRIORITY MAIN (BEHIND PIPE)	P6,P7,P9-P12 Medium Density PE	CP RECTIFIER UNIT
PROPOSED (COLOUR BY PRESSURE)	P2,P4,P8 High Density PE	CP TEST POINT/ ANODE
LPG (COLOUR BY PRESSURE)	S# (e.g. S8) Steel	SYPHON
ABANDONED	W2 Wrought Galv. Iron	TRACE WIRE POINT
IDLE	W3 Poly Coat Wrought Galv. Iron	PIPELINE MARKER
SLEEVE	Pipe diameter in millimetres is shown before pipe code	NOT TIED IN
CASING / SPLIT (BEHIND PIPE)	e.g. 40P6 = 40mm nominal diameter	DEPTH OF COVER
EASEMENT/ JURISDICTION		BACK / FRONT OF KERB

EXAMPLES

40P6 in 80C2	40mm High Pressure Medium Density Polyethylene in an 80mm Cast Iron Casing
63S8	63mm Medium Pressure Steel

Line / Polygon Request

Map Key

This map is created in colour and shall be printed in colour

Scale 1:700	0 0.008km	
-------------	-----------	--

APA Group does not guarantee the accuracy or completeness of the map and does not make any warranty about the data. APA Group is not under any liability to the user for any loss or damage (including consequential loss or damage) which the user may suffer resulting from the use of this map

Site Address	37 Bocker Street Clyde North 3978	Sequence No	213299441
--------------	---	-------------	-----------



LEGEND		PIPE CODE / MATERIALS		OBJECTS or TERMS	
PIPE AND BOUNDARIES		C# (e.g. C2)	Cast Iron	VALVES	
LOW PRESSURES		CU	Copper	BURIED VALVES	
MEDIUM PRESSURES		N2	Nylon	REGULATORS	
HIGH PRESSURES		P# (e.g. P6)	Polyethylene (PE)	GAS SUPPLIED = YES	
TRANSMISSION PRESSURES		P6,P7,P9-P12	Medium Density PE	CP RECTIFIER UNIT	
PRIORITY MAIN (BEHIND PIPE)		P2,P4,P8	High Density PE	CP TEST POINT/ ANODE	
PROPOSED (COLOUR BY PRESSURE)		S# (e.g. S8)	Steel	SYPHON	
LPG (COLOUR BY PRESSURE)		W2	Wrought Galv. Iron	TRACE WIRE POINT	
ABANDONED		W3	Poly Coat Wrought Galv. Iron	PIPELINE MARKER	
IDLE		Pipe diameter in millimetres is shown before pipe code e.g. 40P6 = 40mm nominal diameter		NOT TIED IN	N.T.I.
SLEEVE				DEPTH OF COVER	C
CASING / SPLIT (BEHIND PIPE)		BACK / FRONT OF KERB Bok Fok			
EASEMENT/ JURISDICTION					
EXAMPLES					
		40mm High Pressure Medium Density Polyethylene in an 80mm Cast Iron Casing			
		63mm Medium Pressure Steel			

Line / Polygon Request

This map is created in colour and shall be printed in colour

Scale 1:700

0 0.008km

Map Key

APA Group does not guarantee the accuracy or completeness of the map and does not make any warranty about the data. APA Group is not under any liability to the user for any loss or damage (including consequential loss or damage) which the user may suffer resulting from the use of this map

Site Address	37 Bocker Street Clyde North 3978	Sequence No	213299441
--------------	---	-------------	-----------

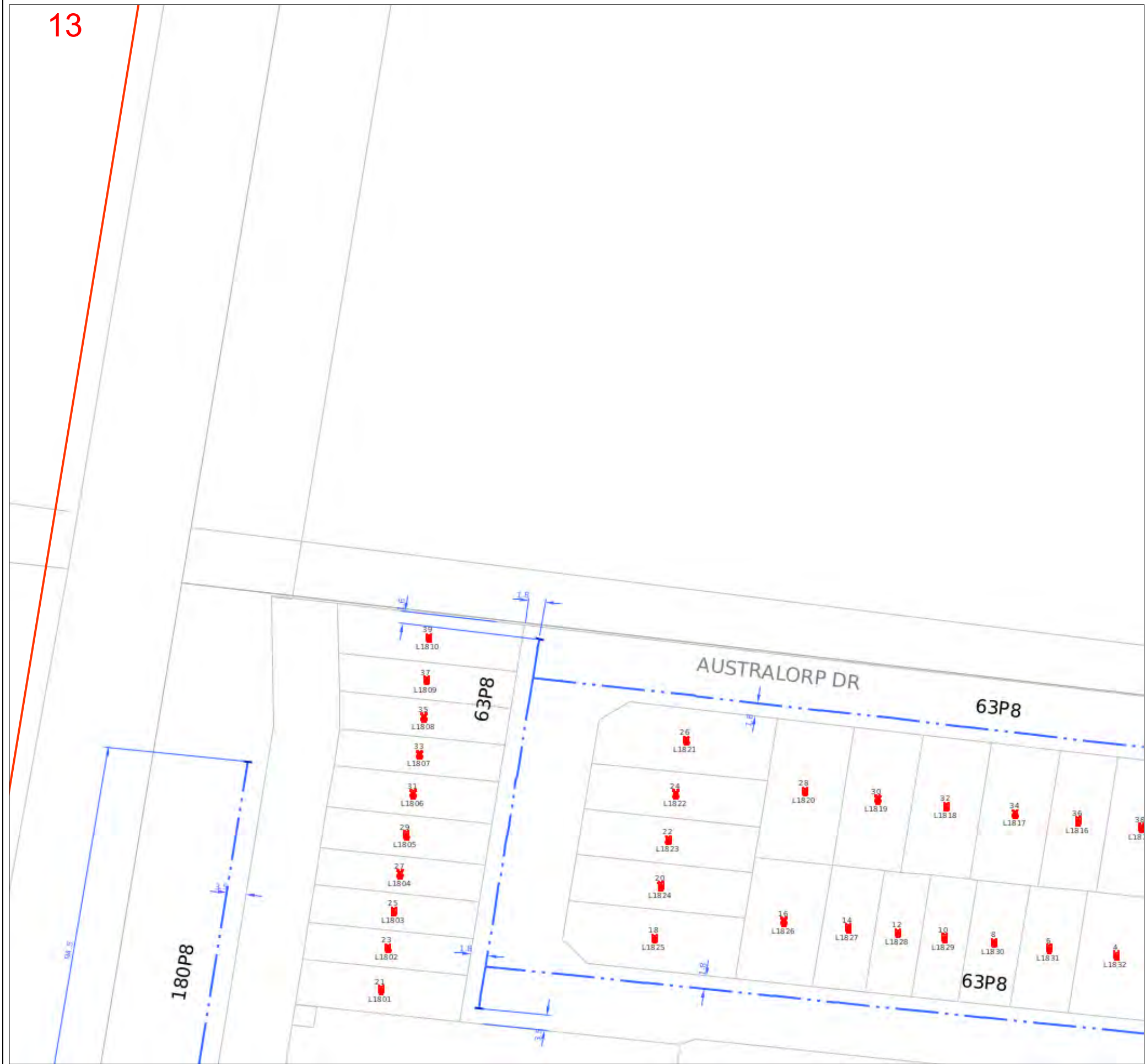

LEGEND			Map Key	
PIPE AND BOUNDARIES		PIPE CODE / MATERIALS	OBJECTS or TERMS	
LOW PRESSURES	—	C# (e.g. C2) Cast Iron	VALVES	
MEDIUM PRESSURES	—	CU Copper	BURIED VALVES	
HIGH PRESSURES	—	N2 Nylon	REGULATORS	
TRANSMISSION PRESSURES	—	P# (e.g. P6) Polyethylene (PE)	GAS SUPPLIED = YES	
PRIORITY MAIN (BEHIND PIPE)	—	P6,P7,P9-P12 Medium Density PE	CP RECTIFIER UNIT	
PROPOSED (COLOUR BY PRESSURE)	—	P2,P4,P8 High Density PE	CP TEST POINT/ ANODE	
LPG (COLOUR BY PRESSURE)	—	S# (e.g. S8) Steel	SYPHON	
ABANDONED	—	W2 Wrought Galv. Iron	TRACE WIRE POINT	
IDLE	—	W3 Poly Coat Wrought Galv. Iron	PIPELINE MARKER	
SLEEVE	—	Pipe diameter in millimetres is shown before pipe code		
CASING / SPLIT (BEHIND PIPE)	—	e.g. 40P6 = 40mm nominal diameter		
EASEMENT/ JURISDICTION	—			
EXAMPLES				
40P6 in 80C2		40mm High Pressure Medium Density Polyethylene in an 80mm Cast Iron Casing		
63S8		63mm Medium Pressure Steel		
— Line / Polygon Request			NOT TIED IN N.T.I.	
			DEPTH OF COVER C	
			BACK / FRONT OF KERB Bok Fok	
This map is created in colour and shall be printed in colour				
Scale 1:700		0 0.008km		

APA Group does not guarantee the accuracy or completeness of the map and does not make any warranty about the data. APA Group is not under any liability to the user for any loss or damage (including consequential loss or damage) which the user may suffer resulting from the use of this map



Legend

- DBYD Enquiry
- Detailed map page
- No dig site assets



Disclaimer: The plan is provided in response to a Dial Before You Dig request. While all reasonable care has been taken to ensure the accuracy of the information on this plan, its purpose is to provide a general indication of the location of VDP infrastructure. The information provided may contain errors or omissions and the accuracy may not suit all users. Please refer to the Memorandum of Common Provisions as registered on title for restrictions on activities in this vicinity.





Department of Environment,
Land, Water & Planning

Job # 32271744

Seq # 213299099

Provider: Department of Environment Land Water & Planning (DELWP)

Telephone: 03 9948 2800



Legend

- DBYD Enquiry
- Electricity Line
- Fibre Optic Cable

Disclaimer: The plan is provided in response to a Dial Before You Dig request. While all reasonable care has been taken to ensure the accuracy of the information on this plan, its purpose is to provide a general indication of the location of VDP infrastructure. The information provided may contain errors or omissions and the accuracy may not suit all users. Please refer to the Memorandum of Common Provisions as registered on title for restrictions on activities in this vicinity.

In an emergency contact DELWP on 03 9948 2800

05/07/22 (valid for 30 days)

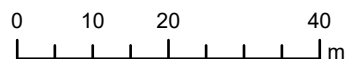

Scale 1:1,000



Plans generated by
SmarterWX™ Automate

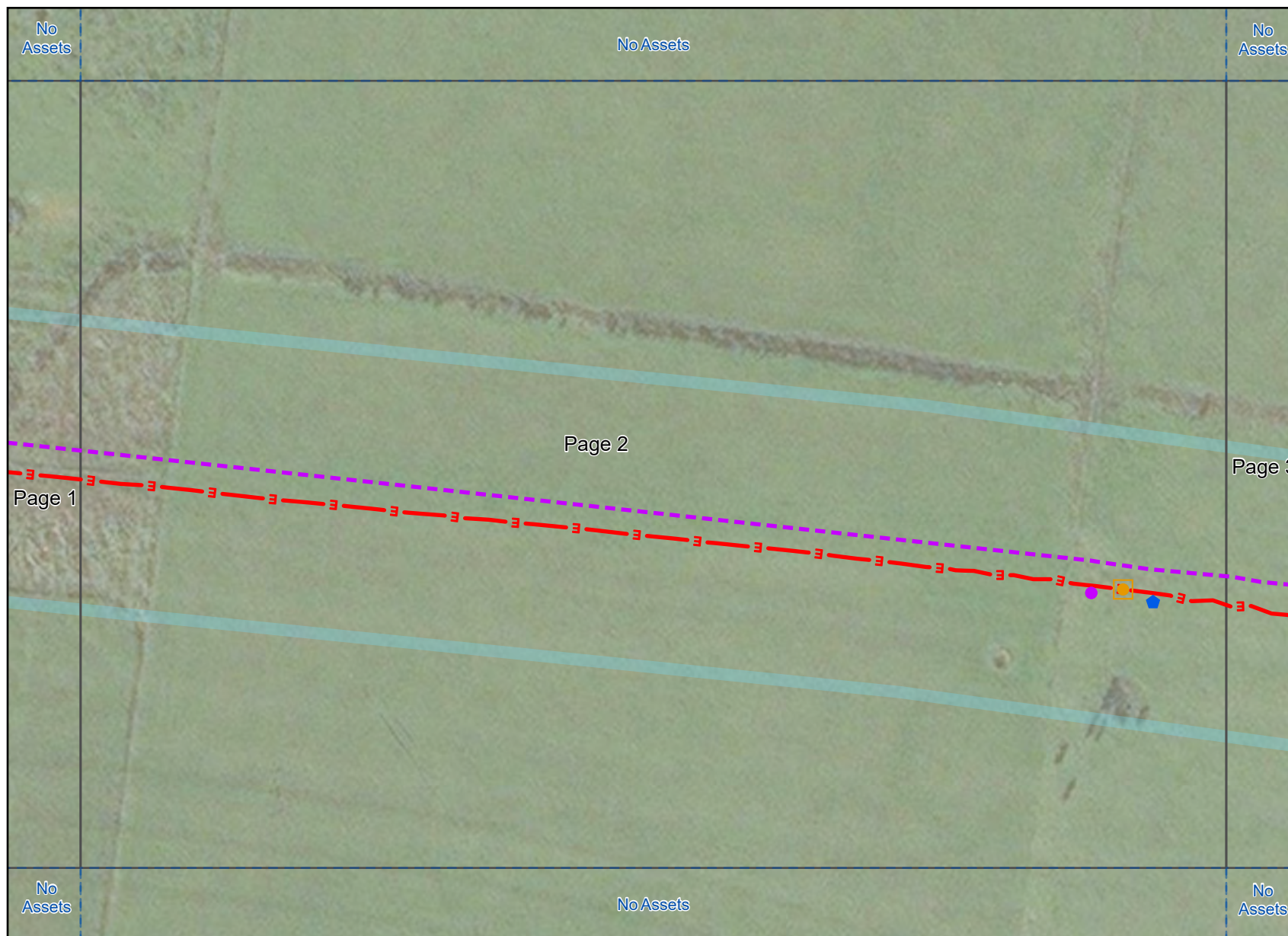

- Legend**
- DBYD Enquiry
 - Cable Joint Bay
 - Link Box
 - PowerAssetAll
 - CommunicationPit
 - Electricity Line
 - Fibre Optic Cable

Disclaimer: The plan is provided in response to a Dial Before You Dig request. While all reasonable care has been taken to ensure the accuracy of the information on this plan, its purpose is to provide a general indication of the location of VDP infrastructure. The information provided may contain errors or omissions and the accuracy may not suit all users. Please refer to the Memorandum of Common Provisions as registered on title for restrictions on activities in this vicinity.



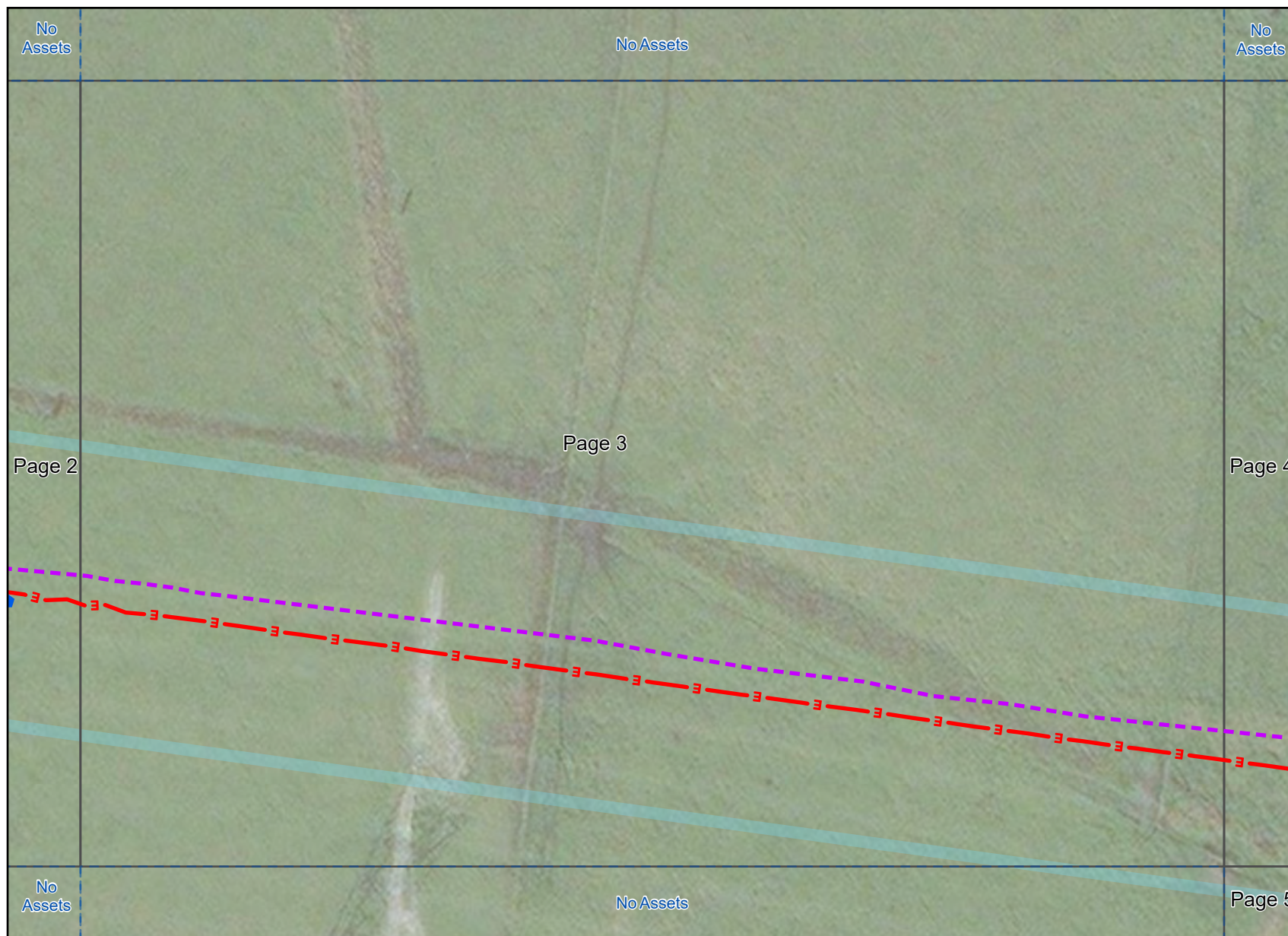

- Legend**
- DBYD Enquiry
 - Link Box
 - Electricity Line
 - Fibre Optic Cable

Disclaimer: The plan is provided in response to a Dial Before You Dig request. While all reasonable care has been taken to ensure the accuracy of the information on this plan, its purpose is to provide a general indication of the location of VDP infrastructure. The information provided may contain errors or omissions and the accuracy may not suit all users. Please refer to the Memorandum of Common Provisions as registered on title for restrictions on activities in this vicinity.



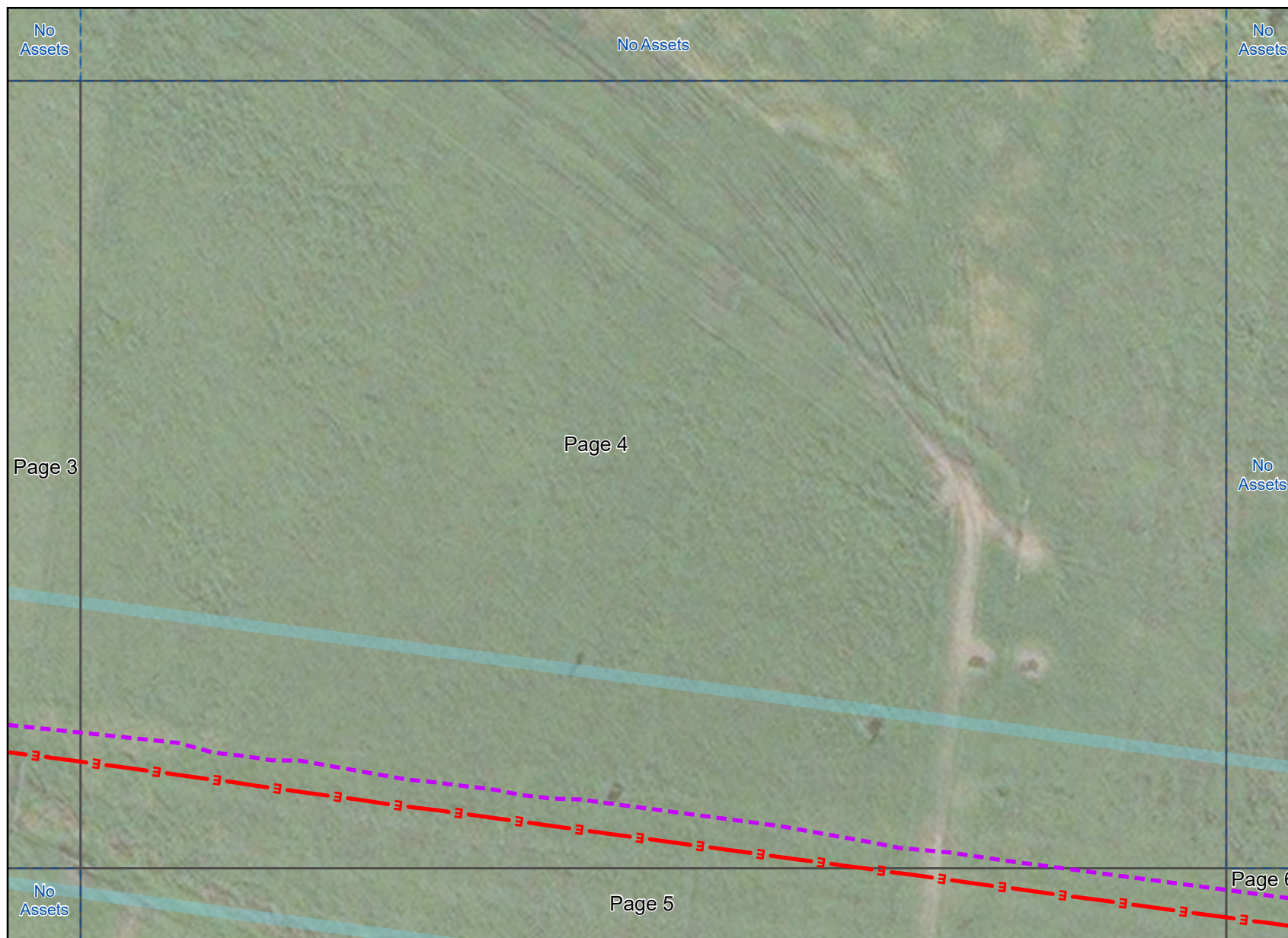

Legend

- DBYD Enquiry
- Electricity Line
- Fibre Optic Cable

Disclaimer: The plan is provided in response to a Dial Before You Dig request. While all reasonable care has been taken to ensure the accuracy of the information on this plan, its purpose is to provide a general indication of the location of VDP infrastructure. The information provided may contain errors or omissions and the accuracy may not suit all users. Please refer to the Memorandum of Common Provisions as registered on title for restrictions on activities in this vicinity.





Legend

- DBYD Enquiry
- Electricity Line
- Fibre Optic Cable

Disclaimer: The plan is provided in response to a Dial Before You Dig request. While all reasonable care has been taken to ensure the accuracy of the information on this plan, its purpose is to provide a general indication of the location of VDP infrastructure. The information provided may contain errors or omissions and the accuracy may not suit all users. Please refer to the Memorandum of Common Provisions as registered on title for restrictions on activities in this vicinity.





Legend

- DBYD Enquiry
- Electricity Line
- Fibre Optic Cable

Disclaimer: The plan is provided in response to a Dial Before You Dig request. While all reasonable care has been taken to ensure the accuracy of the information on this plan, its purpose is to provide a general indication of the location of VDP infrastructure. The information provided may contain errors or omissions and the accuracy may not suit all users. Please refer to the Memorandum of Common Provisions as registered on title for restrictions on activities in this vicinity.





Legend

- DBYD Enquiry
- Detailed map page
- No dig site assets

Disclaimer: The plan is provided in response to a Dial Before You Dig request. While all reasonable care has been taken to ensure the accuracy of the information on this plan, its purpose is to provide a general indication of the location of VDP infrastructure. The information provided may contain errors or omissions and the accuracy may not suit all users. Please refer to the Memorandum of Common Provisions as registered on title for restrictions on activities in this vicinity.



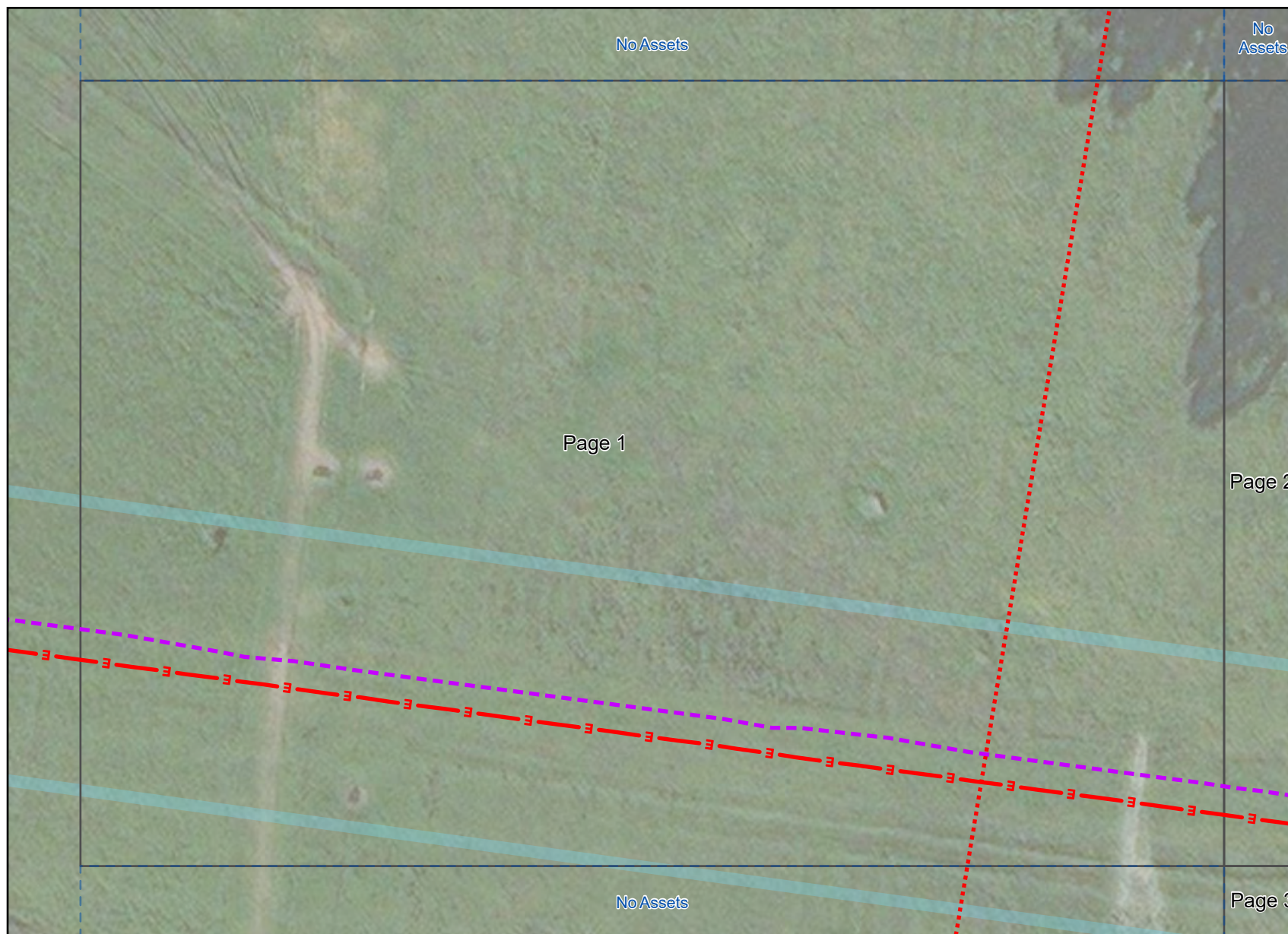

Legend

- DBYD Enquiry
- Electricity Line
- Fibre Optic Cable

Disclaimer: The plan is provided in response to a Dial Before You Dig request. While all reasonable care has been taken to ensure the accuracy of the information on this plan, its purpose is to provide a general indication of the location of VDP infrastructure. The information provided may contain errors or omissions and the accuracy may not suit all users. Please refer to the Memorandum of Common Provisions as registered on title for restrictions on activities in this vicinity.



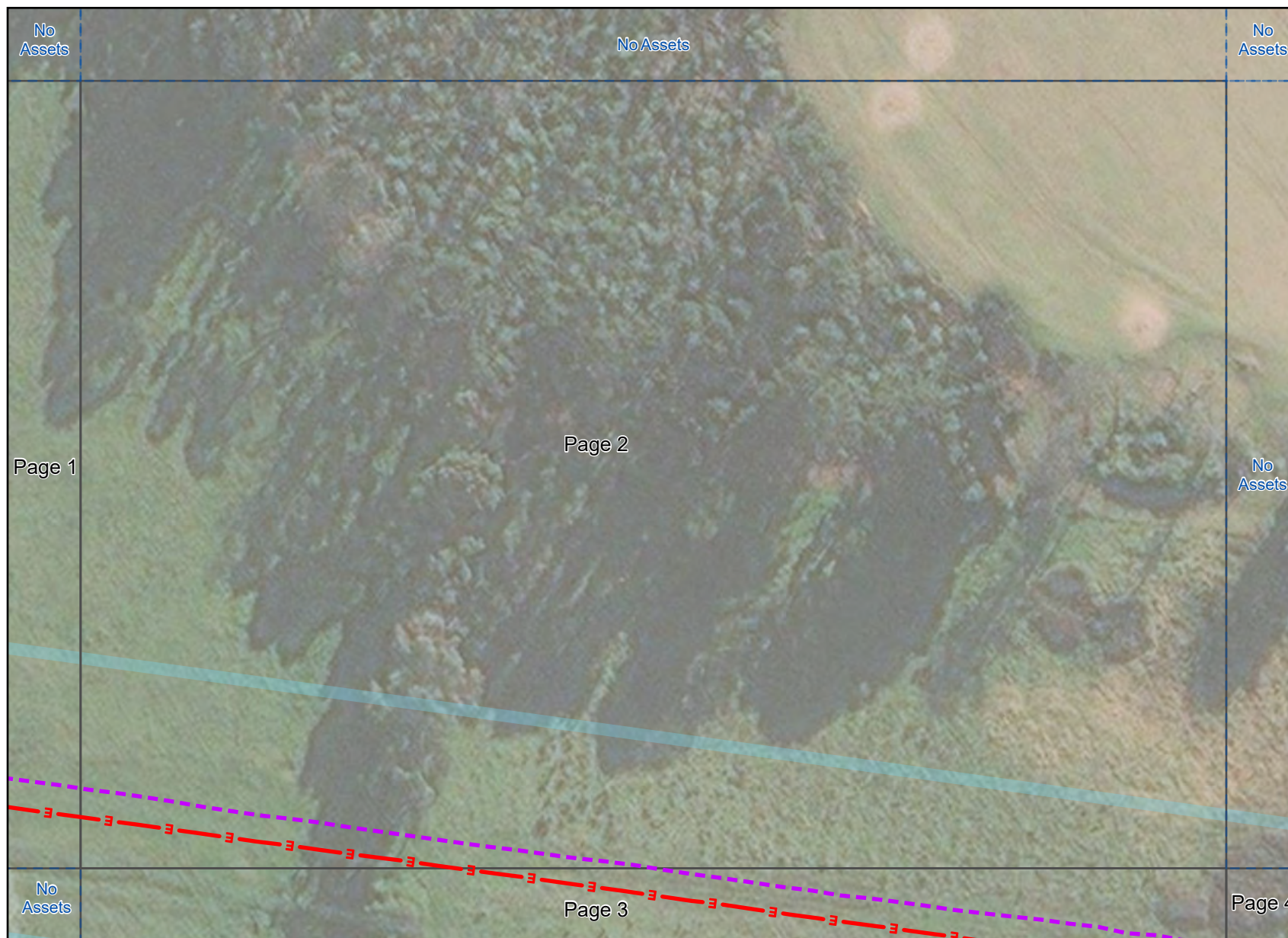

- Legend**
- DBYD Enquiry
 - Electricity Line
 - Fibre Optic Cable

Disclaimer: The plan is provided in response to a Dial Before You Dig request. While all reasonable care has been taken to ensure the accuracy of the information on this plan, its purpose is to provide a general indication of the location of VDP infrastructure. The information provided may contain errors or omissions and the accuracy may not suit all users. Please refer to the Memorandum of Common Provisions as registered on title for restrictions on activities in this vicinity.





Legend

- DBYD Enquiry
- Electricity Line
- Fibre Optic Cable

Disclaimer: The plan is provided in response to a Dial Before You Dig request. While all reasonable care has been taken to ensure the accuracy of the information on this plan, its purpose is to provide a general indication of the location of VDP infrastructure. The information provided may contain errors or omissions and the accuracy may not suit all users. Please refer to the Memorandum of Common Provisions as registered on title for restrictions on activities in this vicinity.



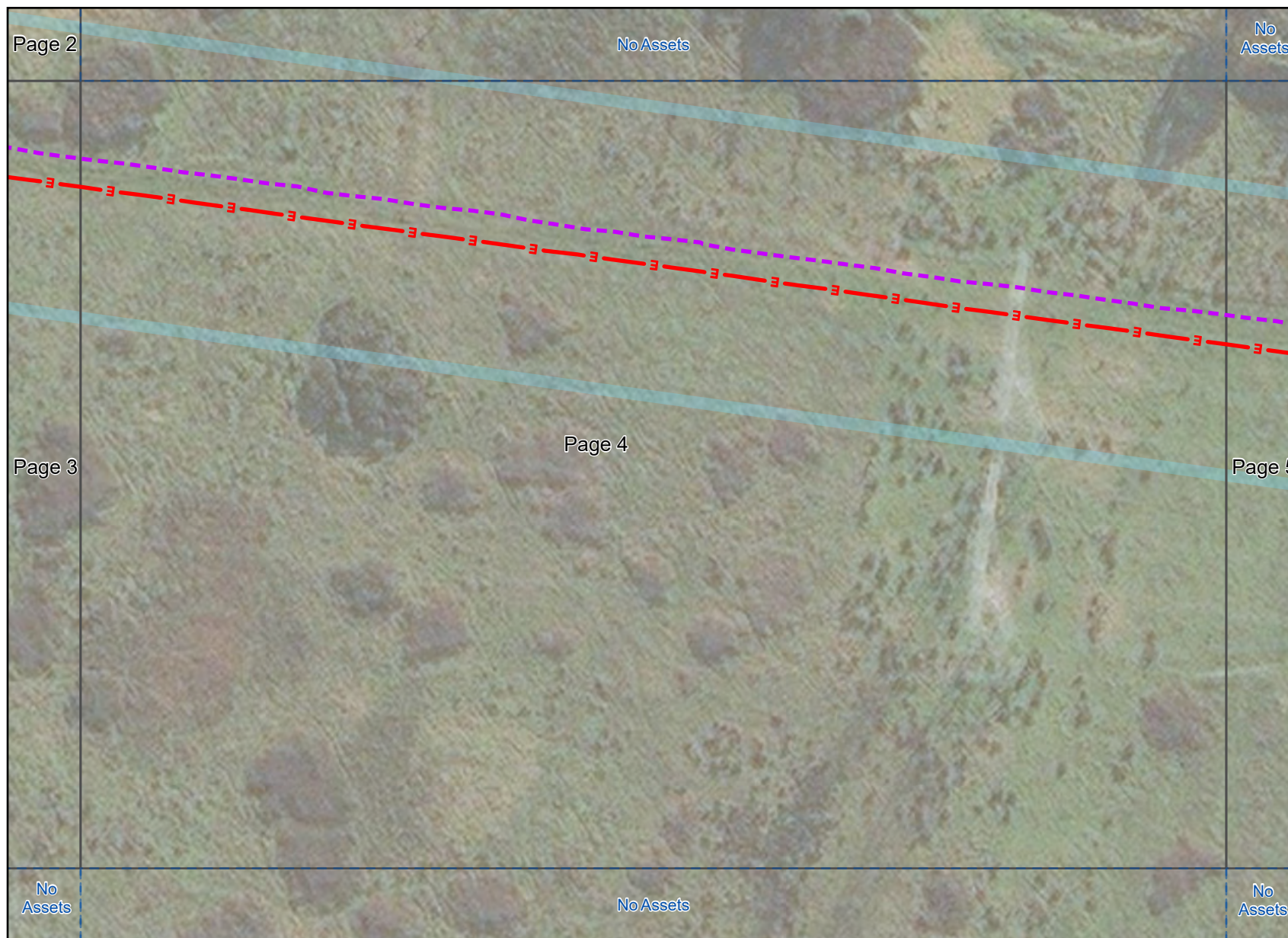

Legend

- DBYD Enquiry
- Electricity Line
- Fibre Optic Cable

Disclaimer: The plan is provided in response to a Dial Before You Dig request. While all reasonable care has been taken to ensure the accuracy of the information on this plan, its purpose is to provide a general indication of the location of VDP infrastructure. The information provided may contain errors or omissions and the accuracy may not suit all users. Please refer to the Memorandum of Common Provisions as registered on title for restrictions on activities in this vicinity.



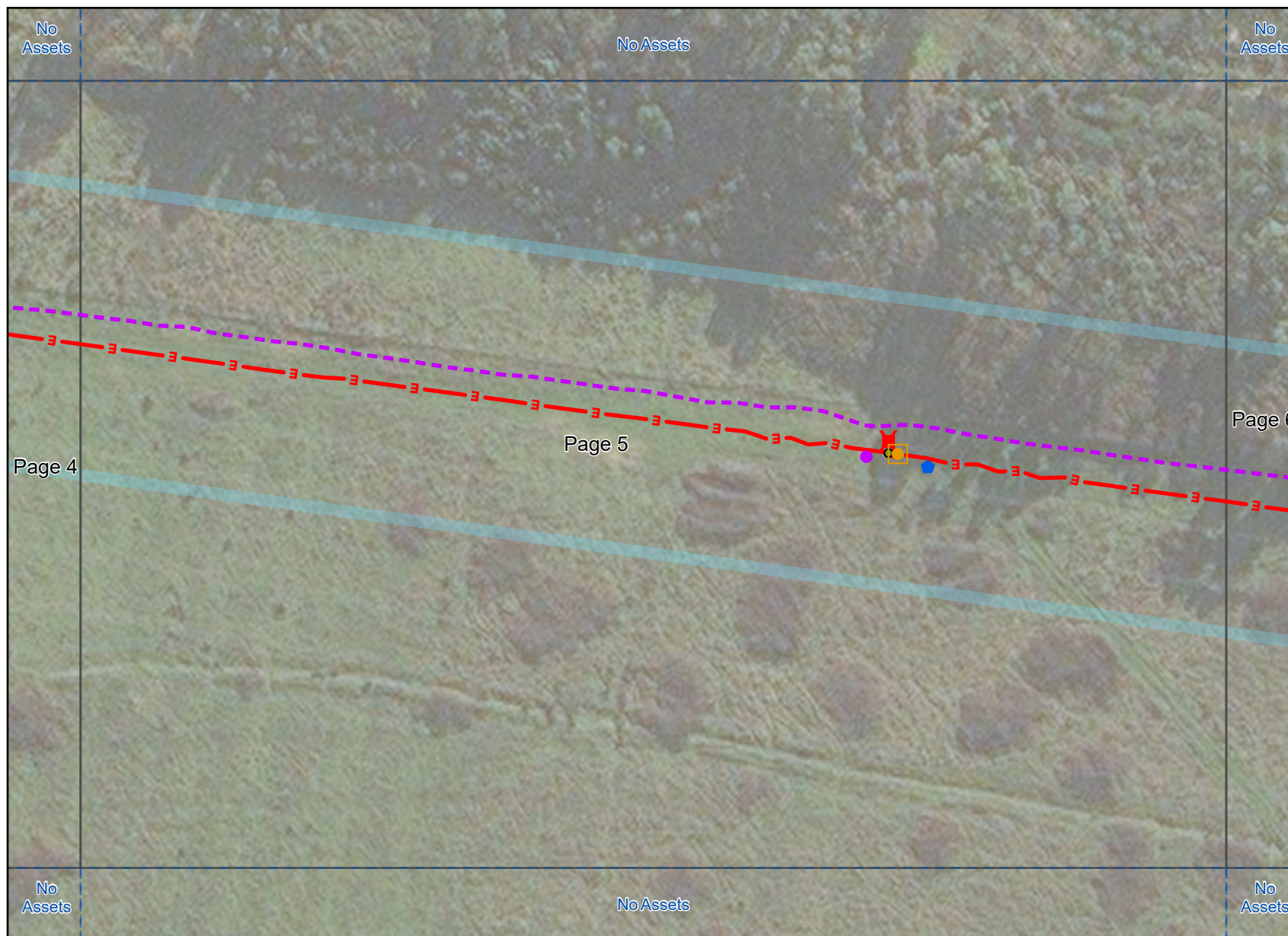

- Legend**
- DBYD Enquiry
 - Cable Joint Bay
 - Link Box
 - DTS Pit
 - PowerAssetAll
 - CommunicationPit
 - Electricity Line
 - Fibre Optic Cable

Disclaimer: The plan is provided in response to a Dial Before You Dig request. While all reasonable care has been taken to ensure the accuracy of the information on this plan, its purpose is to provide a general indication of the location of VDP infrastructure. The information provided may contain errors or omissions and the accuracy may not suit all users. Please refer to the Memorandum of Common Provisions as registered on title for restrictions on activities in this vicinity.





Department of Environment,
Land, Water & Planning

Job # 32271768

Seq # 213299254

Provider: Department of Environment Land Water & Planning (DELWP)

Telephone: 03 9948 2800

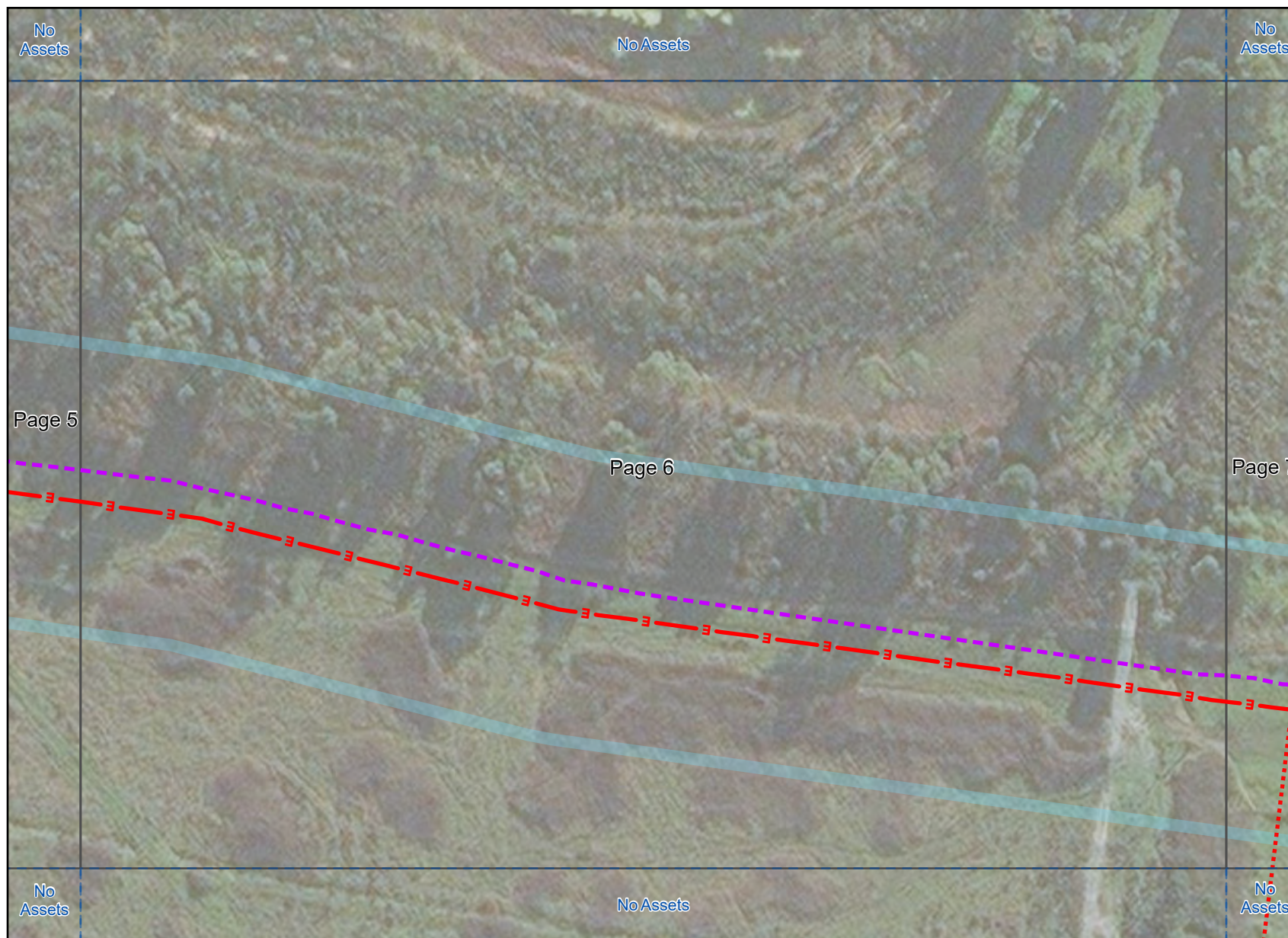

- Legend**
- DBYD Enquiry
 - Electricity Line
 - Fibre Optic Cable

Disclaimer: The plan is provided in response to a Dial Before You Dig request. While all reasonable care has been taken to ensure the accuracy of the information on this plan, its purpose is to provide a general indication of the location of VDP infrastructure. The information provided may contain errors or omissions and the accuracy may not suit all users. Please refer to the Memorandum of Common Provisions as registered on title for restrictions on activities in this vicinity.

In an emergency contact DELWP on 03 9948 2800

05/07/22 (valid for 30 days)

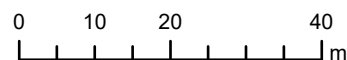

Scale 1:1,000



Plans generated by
SmarterWX™ Automate



Legend

- DBYD Enquiry
- Electricity Line
- Fibre Optic Cable

Disclaimer: The plan is provided in response to a Dial Before You Dig request. While all reasonable care has been taken to ensure the accuracy of the information on this plan, its purpose is to provide a general indication of the location of VDP infrastructure. The information provided may contain errors or omissions and the accuracy may not suit all users. Please refer to the Memorandum of Common Provisions as registered on title for restrictions on activities in this vicinity.





Legend

- DBYD Enquiry
- Detailed map page
- No dig site assets

Disclaimer: The plan is provided in response to a Dial Before You Dig request. While all reasonable care has been taken to ensure the accuracy of the information on this plan, its purpose is to provide a general indication of the location of VDP infrastructure. The information provided may contain errors or omissions and the accuracy may not suit all users. Please refer to the Memorandum of Common Provisions as registered on title for restrictions on activities in this vicinity.





Department of Environment,
Land, Water & Planning

Job # 32271785

Seq # 213299364

Provider: Department of Environment Land Water & Planning (DELWP)

Telephone: 03 9948 2800



- Legend**
- DBYD Enquiry
 - Electricity Line
 - Fibre Optic Cable

Disclaimer: The plan is provided in response to a Dial Before You Dig request. While all reasonable care has been taken to ensure the accuracy of the information on this plan, its purpose is to provide a general indication of the location of VDP infrastructure. The information provided may contain errors or omissions and the accuracy may not suit all users. Please refer to the Memorandum of Common Provisions as registered on title for restrictions on activities in this vicinity.

In an emergency contact DELWP on 03 9948 2800

05/07/22 (valid for 30 days)

0 10 20 40
m

Scale 1:1,000



Plans generated by
SmarterWX™ Automate



Legend

- DBYD Enquiry
- Electricity Line
- Fibre Optic Cable

Disclaimer: The plan is provided in response to a Dial Before You Dig request. While all reasonable care has been taken to ensure the accuracy of the information on this plan, its purpose is to provide a general indication of the location of VDP infrastructure. The information provided may contain errors or omissions and the accuracy may not suit all users. Please refer to the Memorandum of Common Provisions as registered on title for restrictions on activities in this vicinity.





Legend

- DBYD Enquiry
- Electricity Line
- Fibre Optic Cable

Disclaimer: The plan is provided in response to a Dial Before You Dig request. While all reasonable care has been taken to ensure the accuracy of the information on this plan, its purpose is to provide a general indication of the location of VDP infrastructure. The information provided may contain errors or omissions and the accuracy may not suit all users. Please refer to the Memorandum of Common Provisions as registered on title for restrictions on activities in this vicinity.



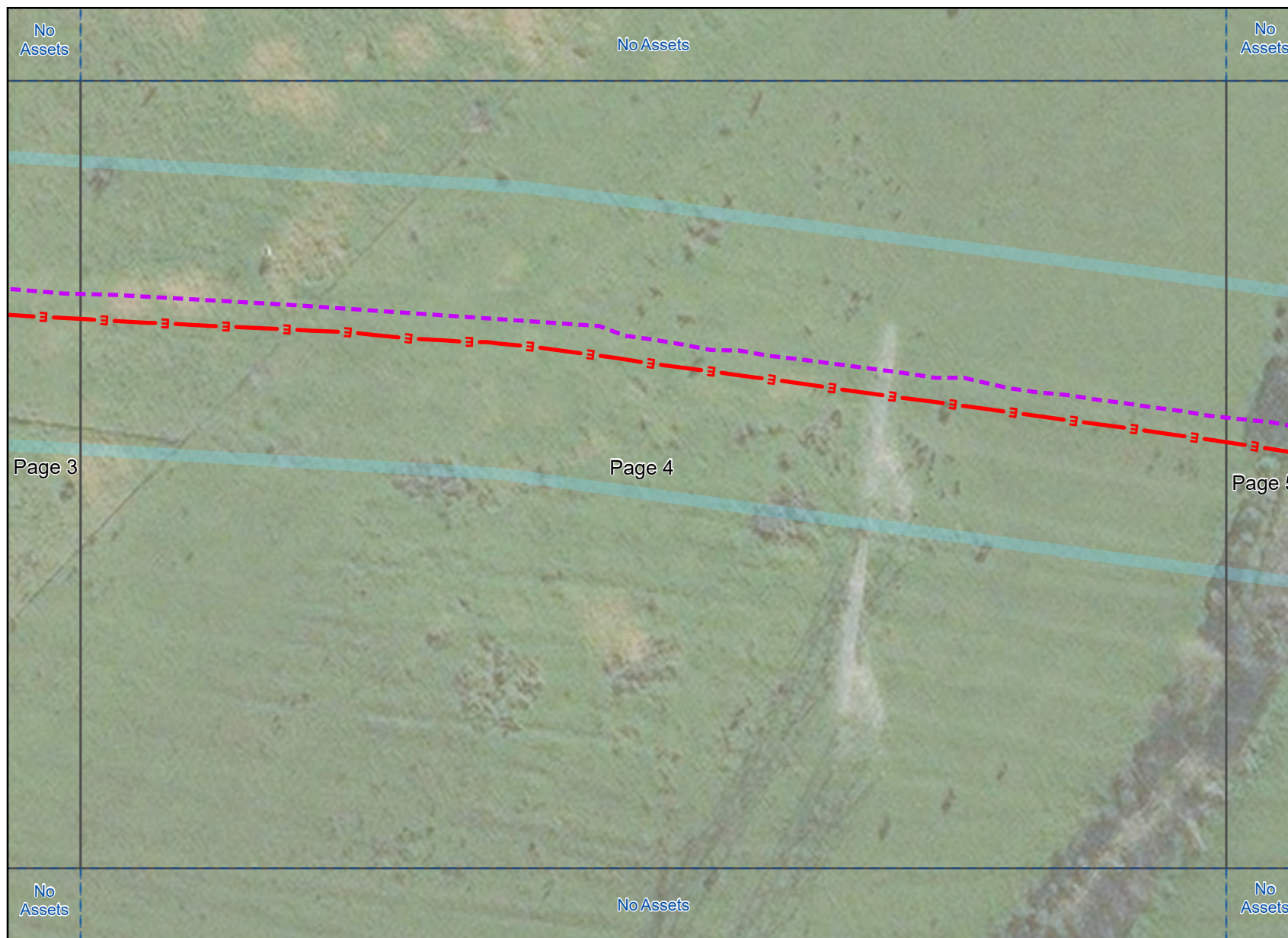

Legend

- DBYD Enquiry
- Electricity Line
- Fibre Optic Cable

Disclaimer: The plan is provided in response to a Dial Before You Dig request. While all reasonable care has been taken to ensure the accuracy of the information on this plan, its purpose is to provide a general indication of the location of VDP infrastructure. The information provided may contain errors or omissions and the accuracy may not suit all users. Please refer to the Memorandum of Common Provisions as registered on title for restrictions on activities in this vicinity.





Department of Environment,
Land, Water & Planning

Job # 32271785

Seq # 213299364

Provider: Department of Environment Land Water & Planning (DELWP)

Telephone: 03 9948 2800



Legend

- DBYD Enquiry
- Electricity Line
- Fibre Optic Cable

Disclaimer: The plan is provided in response to a Dial Before You Dig request. While all reasonable care has been taken to ensure the accuracy of the information on this plan, its purpose is to provide a general indication of the location of VDP infrastructure. The information provided may contain errors or omissions and the accuracy may not suit all users. Please refer to the Memorandum of Common Provisions as registered on title for restrictions on activities in this vicinity.

In an emergency contact DELWP on 03 9948 2800

05/07/22 (valid for 30 days)

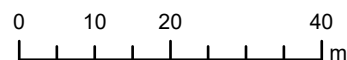

Scale 1:1,000



Plans generated by
SmarterWX™ Automate



Department of Environment,
Land, Water & Planning

Job # 32271785

Seq # 213299364

Provider: Department of Environment Land Water & Planning (DELWP)

Telephone: 03 9948 2800



- Legend**
- DBYD Enquiry
 - CommunicationPit
 - Electricity Line
 - Fibre Optic Cable

Disclaimer: The plan is provided in response to a Dial Before You Dig request. While all reasonable care has been taken to ensure the accuracy of the information on this plan, its purpose is to provide a general indication of the location of VDP infrastructure. The information provided may contain errors or omissions and the accuracy may not suit all users. Please refer to the Memorandum of Common Provisions as registered on title for restrictions on activities in this vicinity.

In an emergency contact DELWP on 03 9948 2800

05/07/22 (valid for 30 days)

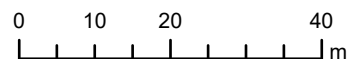

Scale 1:1,000



Plans generated by
SmarterWX™ Automate





Seq # 213299434

Telephone: 03 9948 2800



Legend

-  DBYD Enquiry
-  Detailed map page
-  No dig site assets

Disclaimer: The plan is provided in response to a Dial Before You Dig request. While all reasonable care has been taken to ensure the accuracy of the information on this plan, its purpose is to provide a general indication of the location of VDP infrastructure. The information provided may contain errors or omissions and the accuracy may not suit all users. Please refer to the Memorandum of Common Provisions as registered on title for restrictions on activities in this vicinity.

Index Sheet

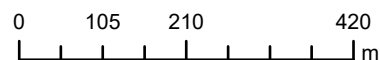

Scale 1:9,500



Plans generated by
SmarterWX™ Automate

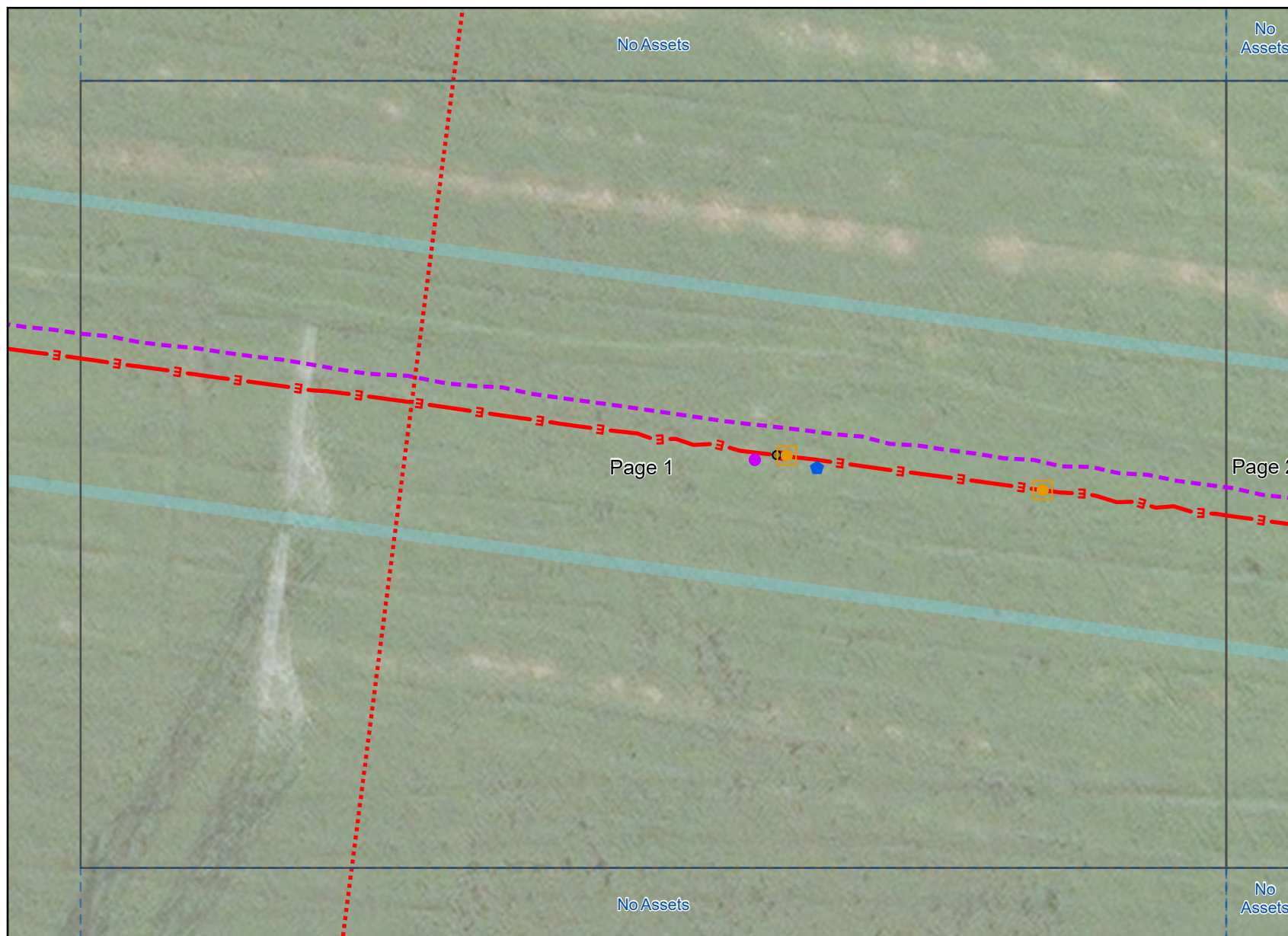

Legend

- DBYD Enquiry
- Cable Joint Bay
- Link Box
- PowerAssetAll
- CommunicationPit
- Electricity Line
- Fibre Optic Cable

Disclaimer: The plan is provided in response to a Dial Before You Dig request. While all reasonable care has been taken to ensure the accuracy of the information on this plan, its purpose is to provide a general indication of the location of VDP infrastructure. The information provided may contain errors or omissions and the accuracy may not suit all users. Please refer to the Memorandum of Common Provisions as registered on title for restrictions on activities in this vicinity.





Department of Environment,
Land, Water & Planning

Job # 32271796

Seq # 213299434

Provider: Department of Environment Land Water & Planning (DELWP)

Telephone: 03 9948 2800

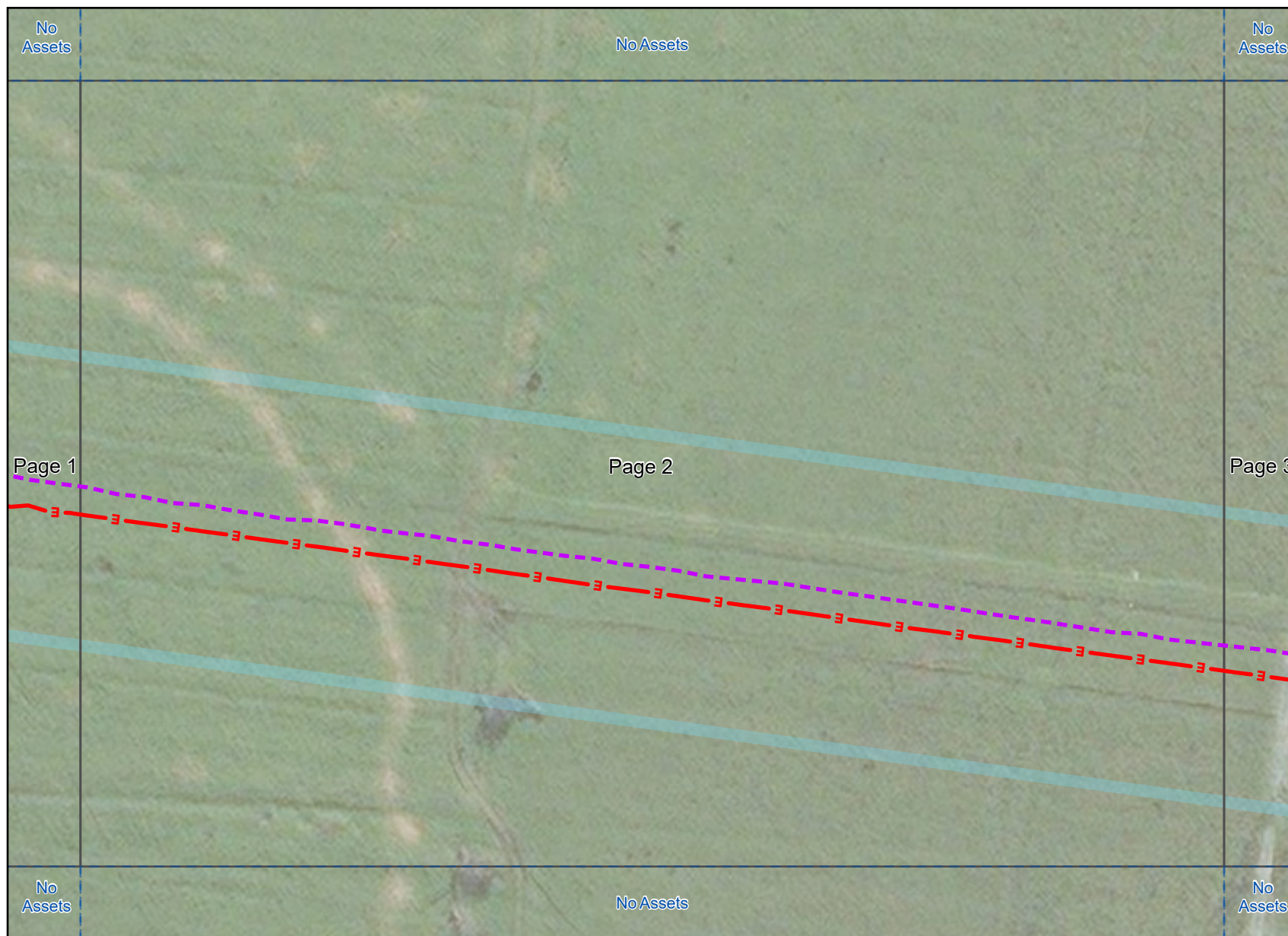

Legend

- DBYD Enquiry
- Electricity Line
- Fibre Optic Cable

Disclaimer: The plan is provided in response to a Dial Before You Dig request. While all reasonable care has been taken to ensure the accuracy of the information on this plan, its purpose is to provide a general indication of the location of VDP infrastructure. The information provided may contain errors or omissions and the accuracy may not suit all users. Please refer to the Memorandum of Common Provisions as registered on title for restrictions on activities in this vicinity.

In an emergency contact DELWP on 03 9948 2800

05/07/22 (valid for 30 days)

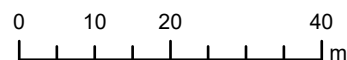

Scale 1:1,000



Plans generated by
SmarterWX™ Automate

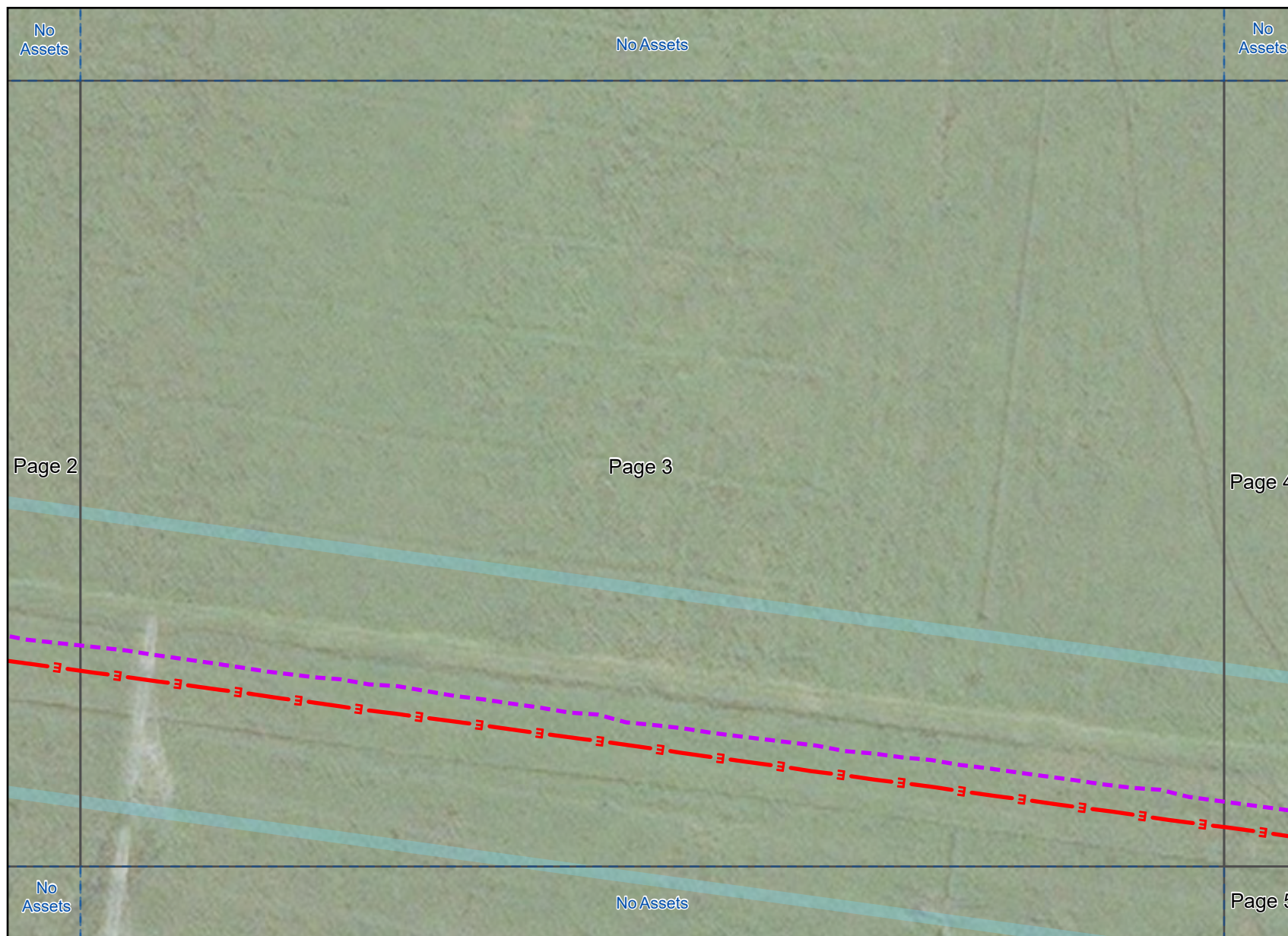

Legend

- DBYD Enquiry
- Electricity Line
- Fibre Optic Cable

Disclaimer: The plan is provided in response to a Dial Before You Dig request. While all reasonable care has been taken to ensure the accuracy of the information on this plan, its purpose is to provide a general indication of the location of VDP infrastructure. The information provided may contain errors or omissions and the accuracy may not suit all users. Please refer to the Memorandum of Common Provisions as registered on title for restrictions on activities in this vicinity.





Legend

- DBYD Enquiry
- Electricity Line
- Fibre Optic Cable

Disclaimer: The plan is provided in response to a Dial Before You Dig request. While all reasonable care has been taken to ensure the accuracy of the information on this plan, its purpose is to provide a general indication of the location of VDP infrastructure. The information provided may contain errors or omissions and the accuracy may not suit all users. Please refer to the Memorandum of Common Provisions as registered on title for restrictions on activities in this vicinity.





Legend

- DBYD Enquiry
- Electricity Line
- Fibre Optic Cable

Disclaimer: The plan is provided in response to a Dial Before You Dig request. While all reasonable care has been taken to ensure the accuracy of the information on this plan, its purpose is to provide a general indication of the location of VDP infrastructure. The information provided may contain errors or omissions and the accuracy may not suit all users. Please refer to the Memorandum of Common Provisions as registered on title for restrictions on activities in this vicinity.





Legend

- DBYD Enquiry
- Electricity Line
- Fibre Optic Cable

Disclaimer: The plan is provided in response to a Dial Before You Dig request. While all reasonable care has been taken to ensure the accuracy of the information on this plan, its purpose is to provide a general indication of the location of VDP infrastructure. The information provided may contain errors or omissions and the accuracy may not suit all users. Please refer to the Memorandum of Common Provisions as registered on title for restrictions on activities in this vicinity.





Legend

- DBYD Enquiry
- Detailed map page
- No dig site assets

Water

- Water Supply Scour
- Water Supply Main
- Abandoned Water Supply Main

Drainage

- Drainage Pipeline
- Channel Centreline
- Drainage Abandoned Main

Other Infrastructure

- Electricity Main

Basemap

- Easements
- Melway Index

Please refer to map sheet(s) for details



N

Scale 1:11,000

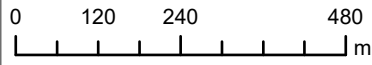

Assets may contain asbestos material and therefore works on these assets must be undertaken in accordance with OHS (asbestos) Regulations.
DISCLAIMER: While reasonable measures have been taken to ensure the accuracy of the information contained in this plan response, neither Melbourne Water or SmarterWX shall have any liability whatsoever in relation to any loss, damage, cost or expense arising from the use of this plan response or the information contained in it or the completeness or accuracy of such information. Use of such information is subject to and constitutes acceptance of these terms.
 Vicmap Basemap Services © State of Victoria (Department of Environment, Land, Water and Planning)

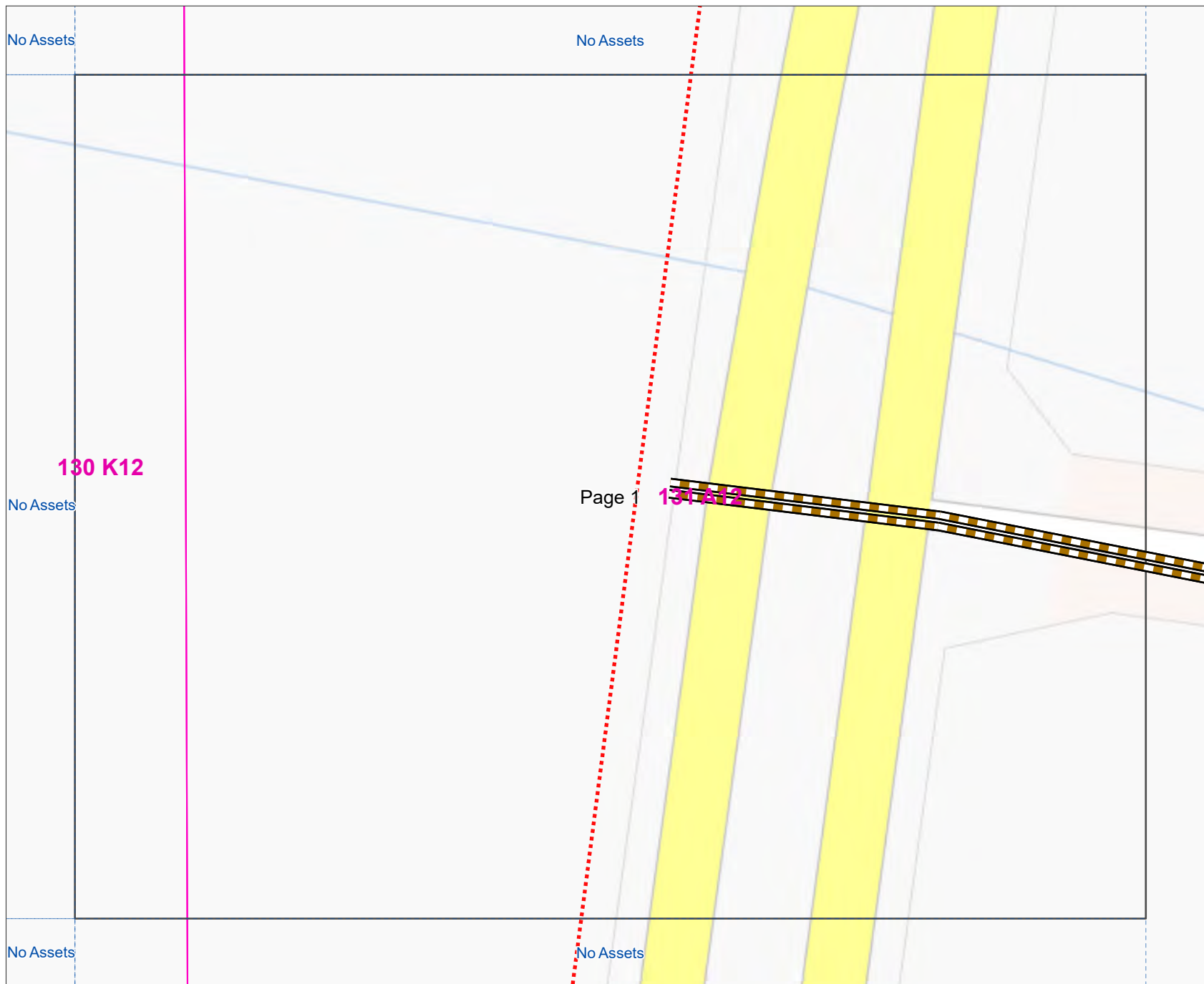

Legend

DBYD Enquiry

Drainage

Drainage Pipeline

Basemap

Melway Index



Scale 1:1,000

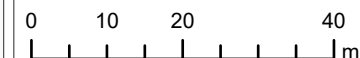

Assets may contain asbestos material and therefore works on these assets must be undertaken in accordance with OHS (asbestos) Regulations.
DISCLAIMER: While reasonable measures have been taken to ensure the accuracy of the information contained in this plan response, neither Melbourne Water or SmarterWX shall have any liability whatsoever in relation to any loss, damage, cost or expense arising from the use of this plan response or the information contained in it or the completeness or accuracy of such information. Use of such information is subject to and constitutes acceptance of these terms.
Vicmap Basemap Services © State of Victoria (Department of Environment, Land, Water and Planning)

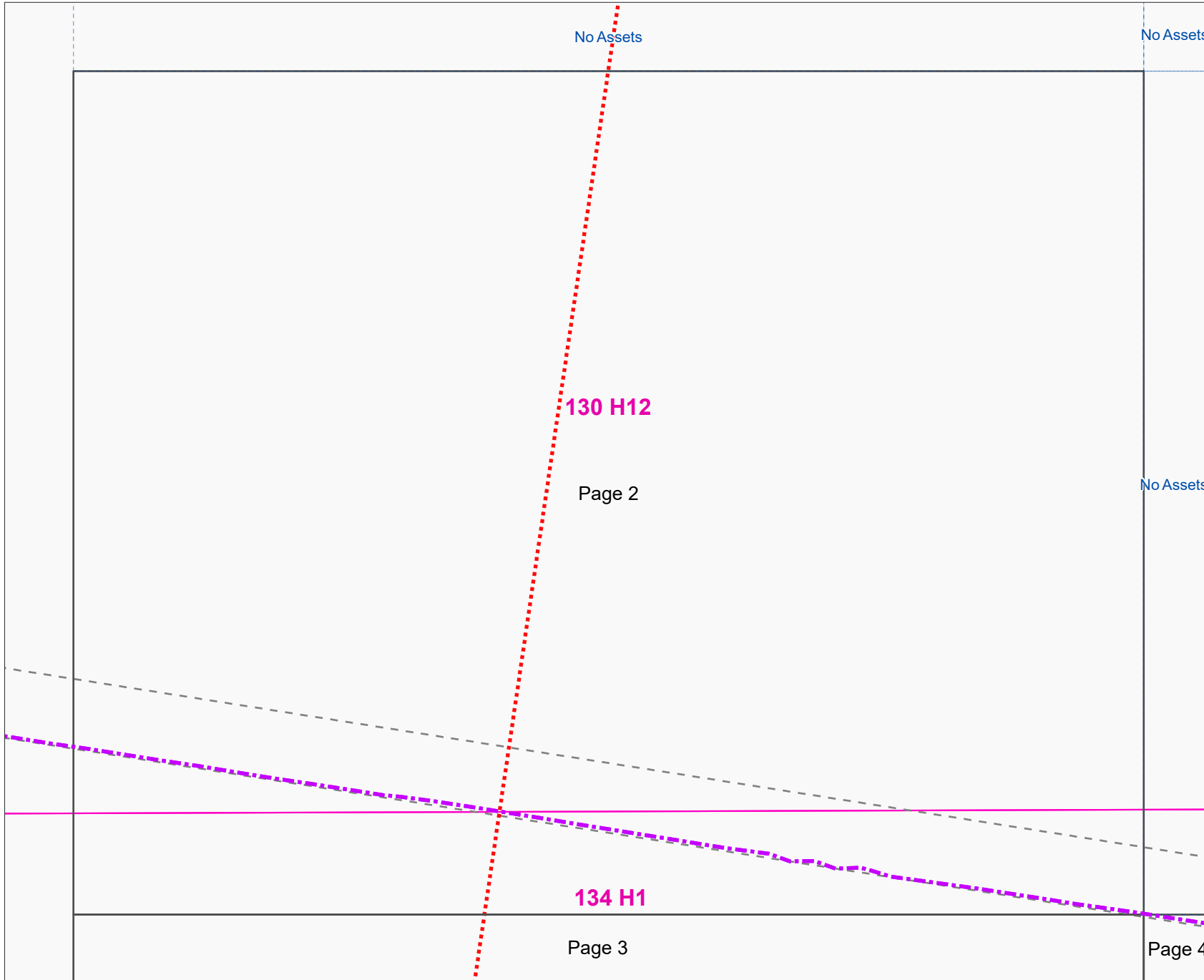

Legend

DBYD Enquiry

Other Infrastructure

Electricity Main

Basemap

Easements

Melway Index



Scale 1:1,000

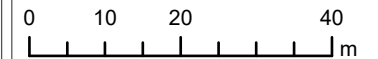

Assets may contain asbestos material and therefore works on these assets must be undertaken in accordance with OHS (asbestos) Regulations.
DISCLAIMER: While reasonable measures have been taken to ensure the accuracy of the information contained in this plan response, neither Melbourne Water or SmarterWX shall have any liability whatsoever in relation to any loss, damage, cost or expense arising from the use of this plan response or the information contained in it or the completeness or accuracy of such information. Use of such information is subject to and constitutes acceptance of these terms.
Vicmap Basemap Services © State of Victoria (Department of Environment, Land, Water and Planning)

Page 2

No Assets

134 H1

Page 3

Page 4

No Assets

No Assets

Legend

 DBYD Enquiry

Other Infrastructure

 Electricity Main

Basemap

 Easements

 Melway Index



Scale 1:1,000

0 10 20 40
m

Assets may contain asbestos material and therefore works on these assets must be undertaken in accordance with OHS (asbestos) Regulations.
DISCLAIMER: While reasonable measures have been taken to ensure the accuracy of the information contained in this plan response, neither Melbourne Water or SmarterWX shall have any liability whatsoever in relation to any loss, damage, cost or expense arising from the use of this plan response or the information contained in it or the completeness or accuracy of such information. Use of such information is subject to and constitutes acceptance of these terms.
Vicmap Basemap Services © State of Victoria (Department of Environment, Land, Water and Planning)

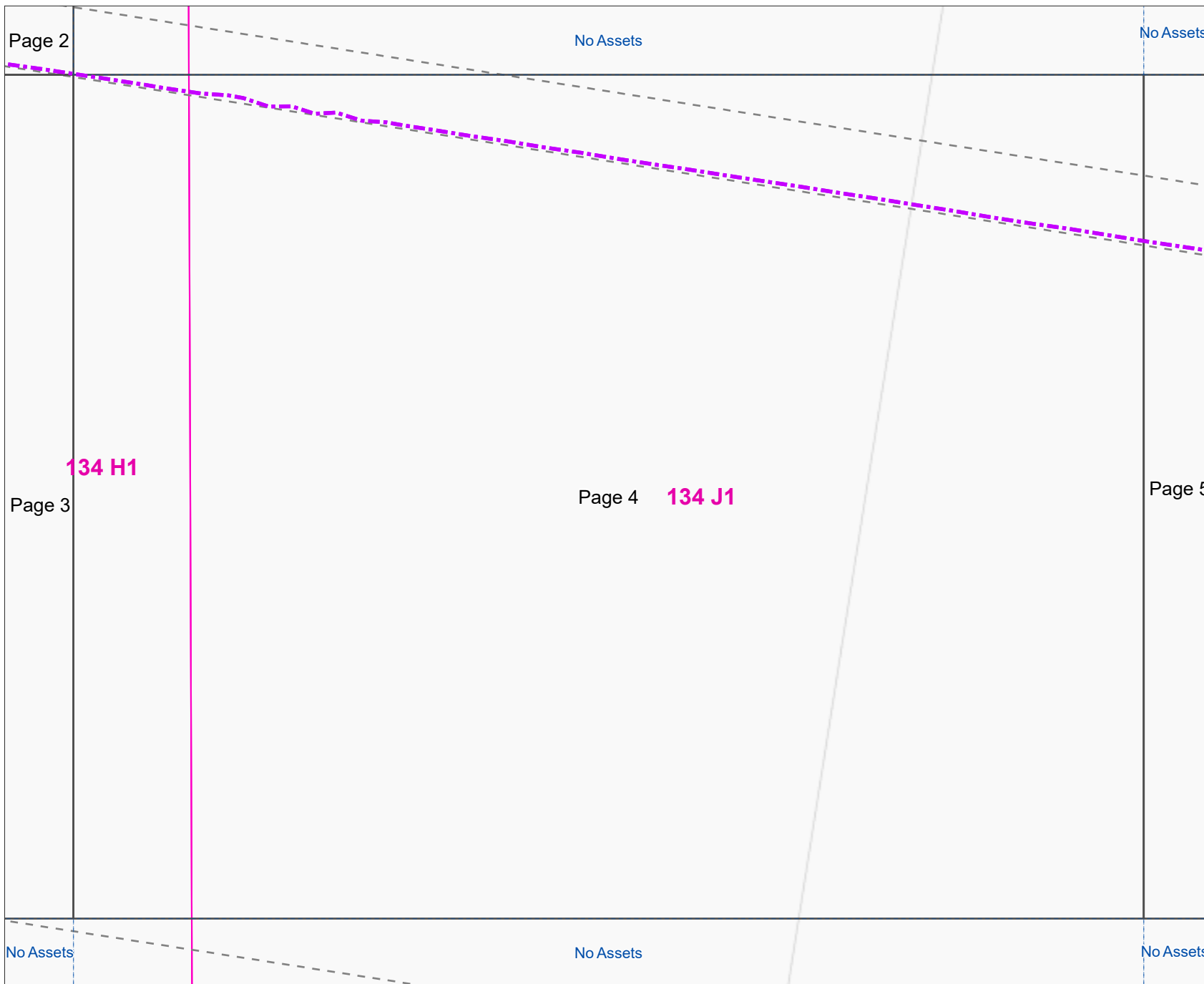

Legend

DBYD Enquiry

Other Infrastructure

Electricity Main

Basemap

Easements

Melway Index



Scale 1:1,000

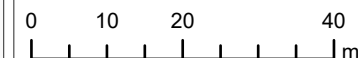

Assets may contain asbestos material and therefore works on these assets must be undertaken in accordance with OHS (asbestos) Regulations.
DISCLAIMER: While reasonable measures have been taken to ensure the accuracy of the information contained in this plan response, neither Melbourne Water or SmarterWX shall have any liability whatsoever in relation to any loss, damage, cost or expense arising from the use of this plan response or the information contained in it or the completeness or accuracy of such information. Use of such information is subject to and constitutes acceptance of these terms.
Vicmap Basemap Services © State of Victoria (Department of Environment, Land, Water and Planning)

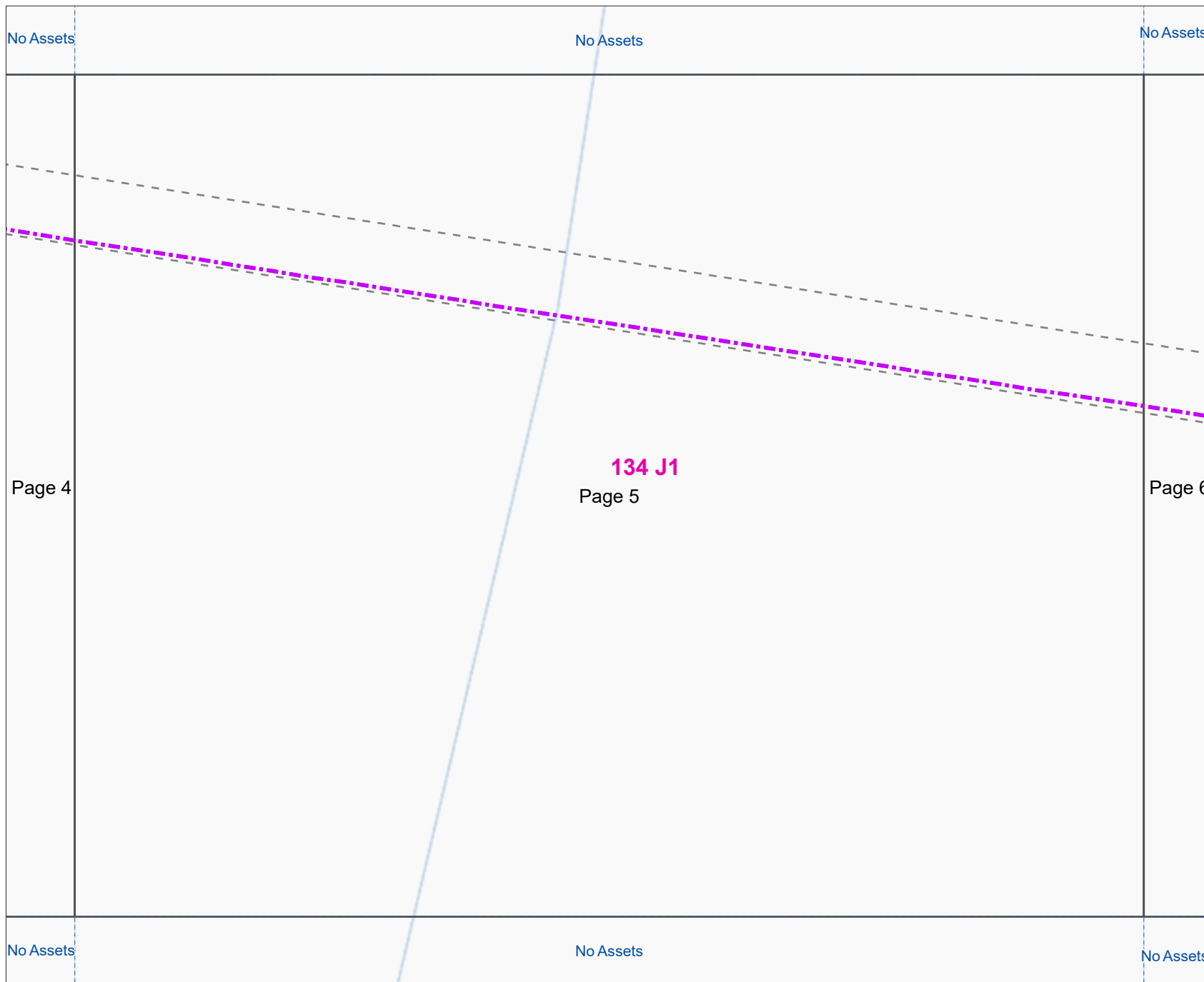

Legend

DBYD Enquiry

Other Infrastructure

Electricity Main

Basemap

Easements

Melway Index



Scale 1:1,000

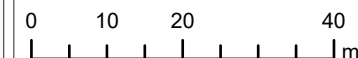

Assets may contain asbestos material and therefore works on these assets must be undertaken in accordance with OHS (asbestos) Regulations.
DISCLAIMER: While reasonable measures have been taken to ensure the accuracy of the information contained in this plan response, neither Melbourne Water or SmarterWX shall have any liability whatsoever in relation to any loss, damage, cost or expense arising from the use of this plan response or the information contained in it or the completeness or accuracy of such information. Use of such information is subject to and constitutes acceptance of these terms.
Vicmap Basemap Services © State of Victoria (Department of Environment, Land, Water and Planning)

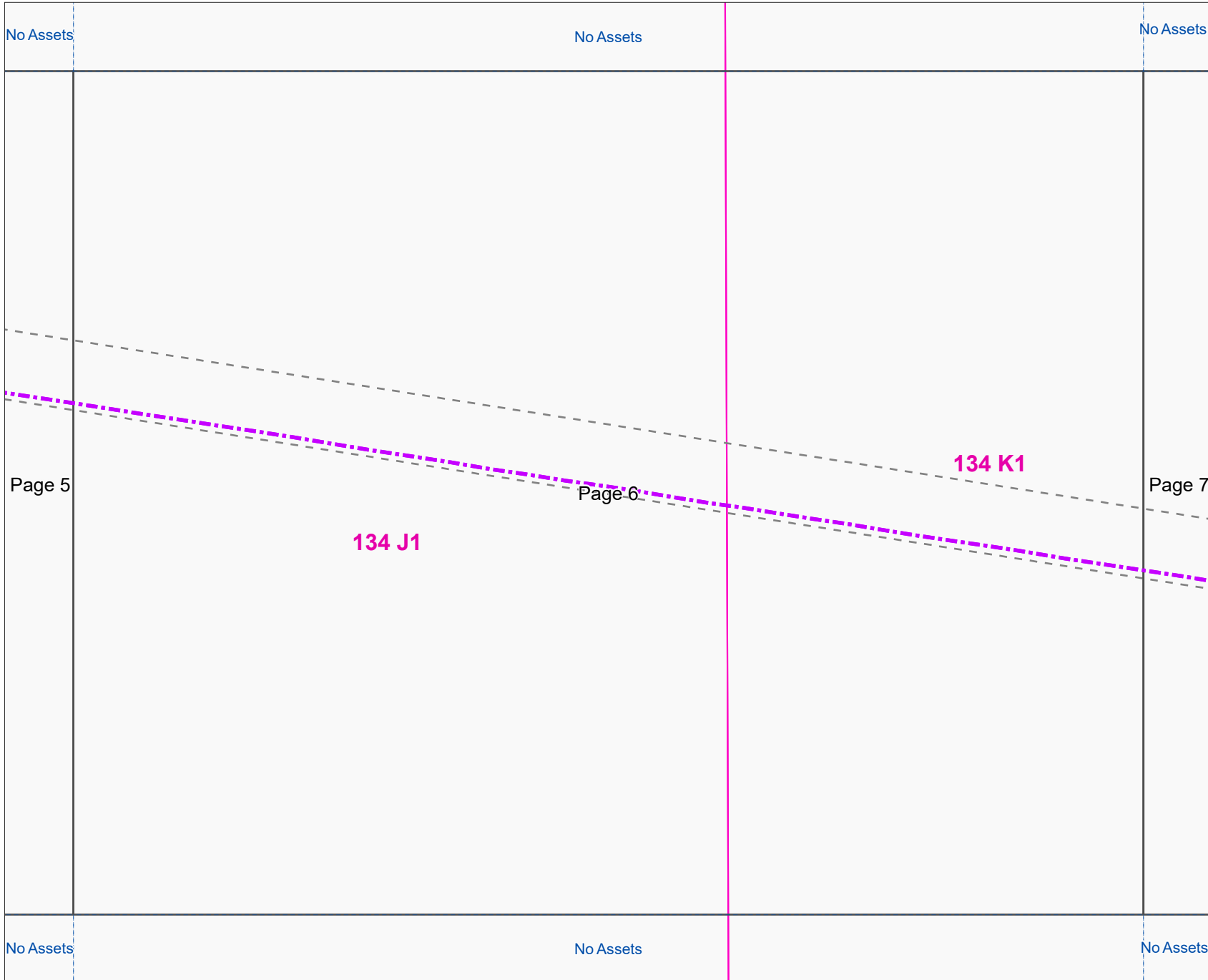

Legend

 DBYD Enquiry

Other Infrastructure

 Electricity Main

Basemap

 Easements

 Melway Index



Scale 1:1,000

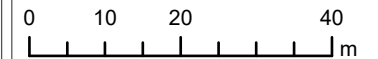

Assets may contain asbestos material and therefore works on these assets must be undertaken in accordance with OHS (asbestos) Regulations.
DISCLAIMER: While reasonable measures have been taken to ensure the accuracy of the information contained in this plan response, neither Melbourne Water or SmarterWX shall have any liability whatsoever in relation to any loss, damage, cost or expense arising from the use of this plan response or the information contained in it or the completeness or accuracy of such information. Use of such information is subject to and constitutes acceptance of these terms.
Vicmap Basemap Services © State of Victoria (Department of Environment, Land, Water and Planning)

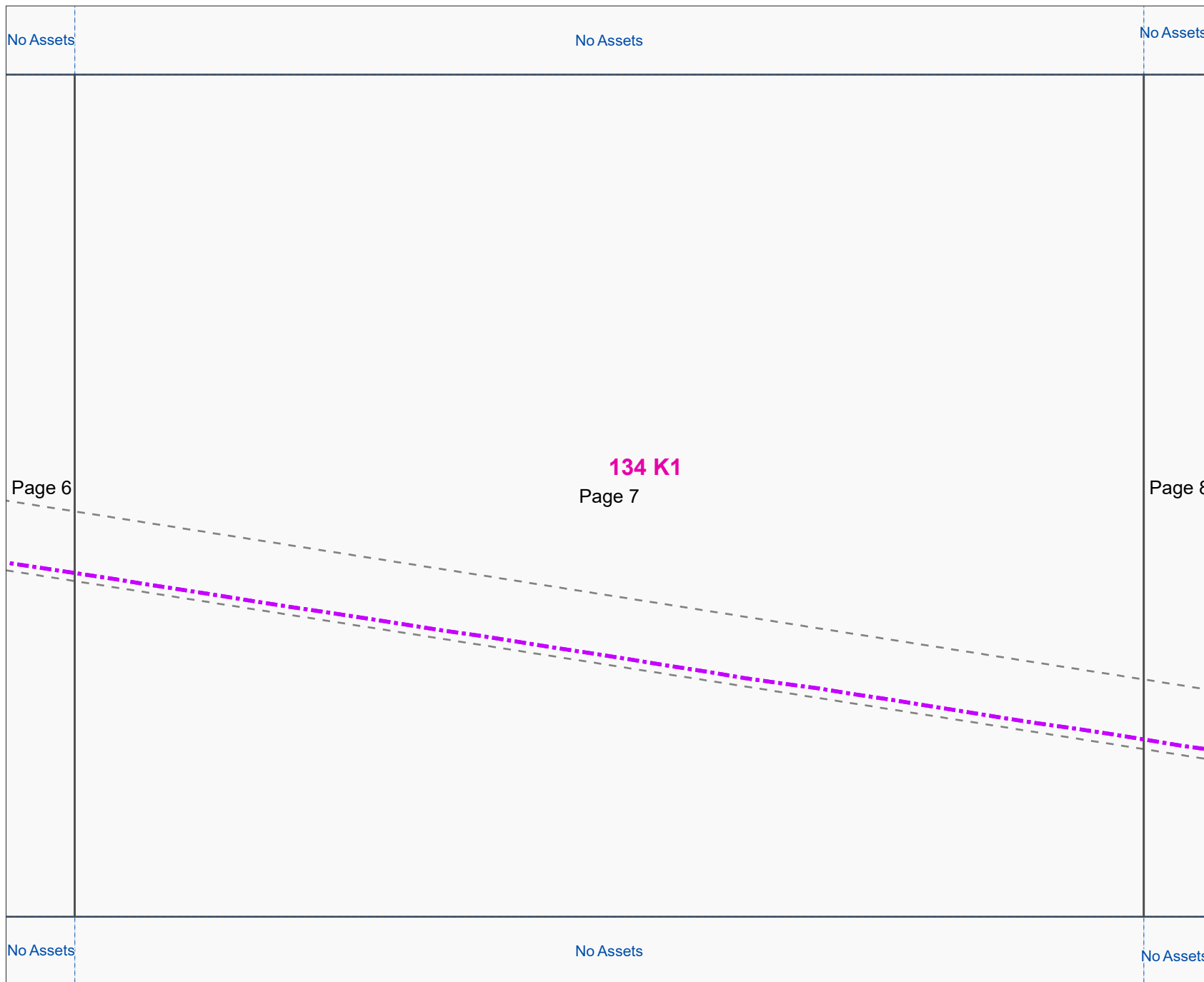

Legend

DBYD Enquiry

Other Infrastructure

Electricity Main

Basemap

Easements

Melway Index



Scale 1:1,000

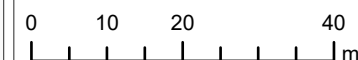

Assets may contain asbestos material and therefore works on these assets must be undertaken in accordance with OHS (asbestos) Regulations.
DISCLAIMER: While reasonable measures have been taken to ensure the accuracy of the information contained in this plan response, neither Melbourne Water or SmarterWX shall have any liability whatsoever in relation to any loss, damage, cost or expense arising from the use of this plan response or the information contained in it or the completeness or accuracy of such information. Use of such information is subject to and constitutes acceptance of these terms.
Vicmap Basemap Services © State of Victoria (Department of Environment, Land, Water and Planning)

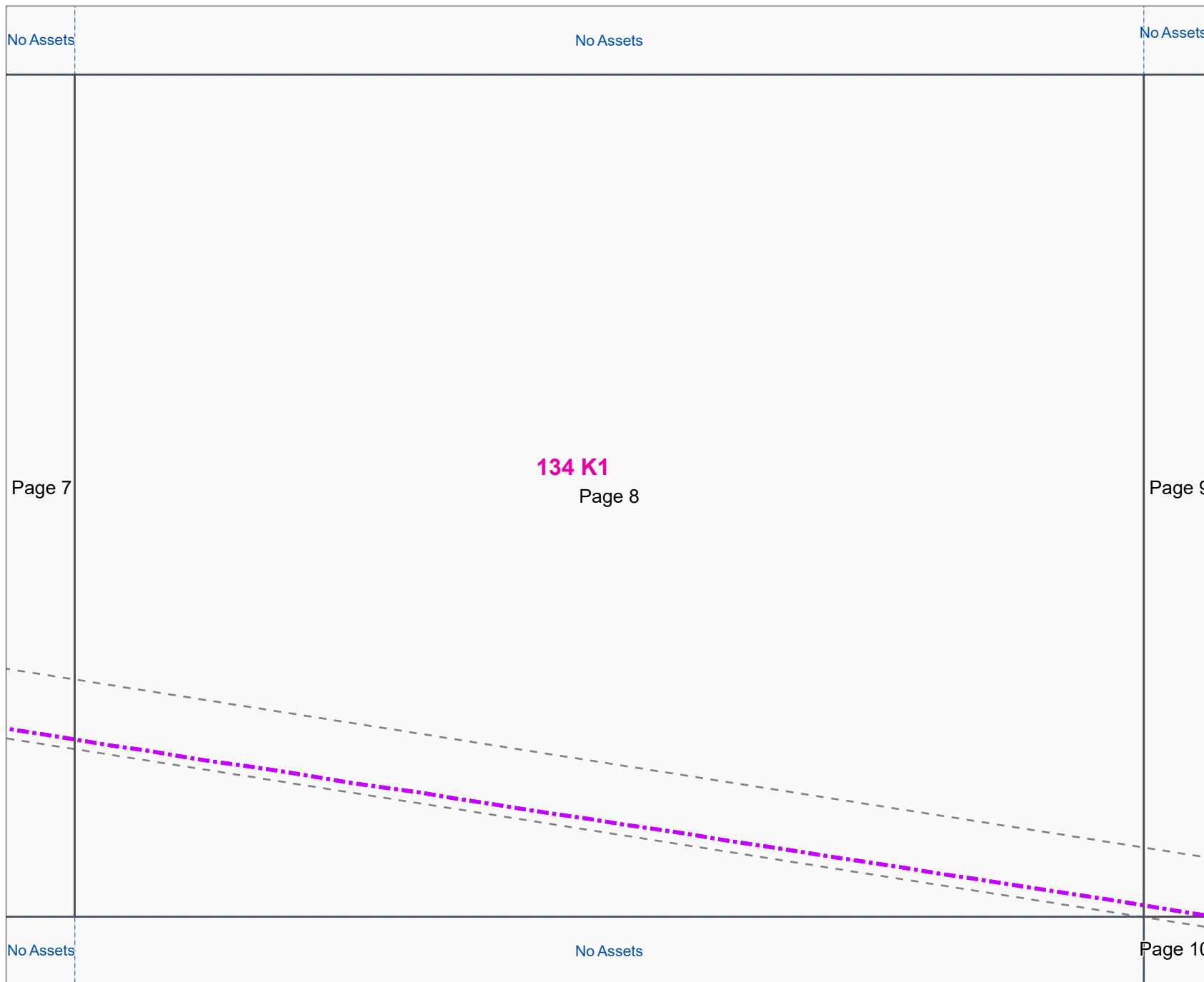

Legend

DBYD Enquiry

Other Infrastructure

Electricity Main

Basemap

Easements

Melway Index



Scale 1:1,000

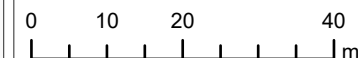

Assets may contain asbestos material and therefore works on these assets must be undertaken in accordance with OHS (asbestos) Regulations.
DISCLAIMER: While reasonable measures have been taken to ensure the accuracy of the information contained in this plan response, neither Melbourne Water or SmarterWX shall have any liability whatsoever in relation to any loss, damage, cost or expense arising from the use of this plan response or the information contained in it or the completeness or accuracy of such information. Use of such information is subject to and constitutes acceptance of these terms.
Vicmap Basemap Services © State of Victoria (Department of Environment, Land, Water and Planning)



Legend

DBYD Enquiry

Other Infrastructure

Electricity Main

Basemap

Easements

Melway Index



Scale 1:1,000

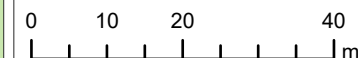

Assets may contain asbestos material and therefore works on these assets must be undertaken in accordance with OHS (asbestos) Regulations.
DISCLAIMER: While reasonable measures have been taken to ensure the accuracy of the information contained in this plan response, neither Melbourne Water or SmarterWX shall have any liability whatsoever in relation to any loss, damage, cost or expense arising from the use of this plan response or the information contained in it or the completeness or accuracy of such information. Use of such information is subject to and constitutes acceptance of these terms.
Vicmap Basemap Services © State of Victoria (Department of Environment, Land, Water and Planning)

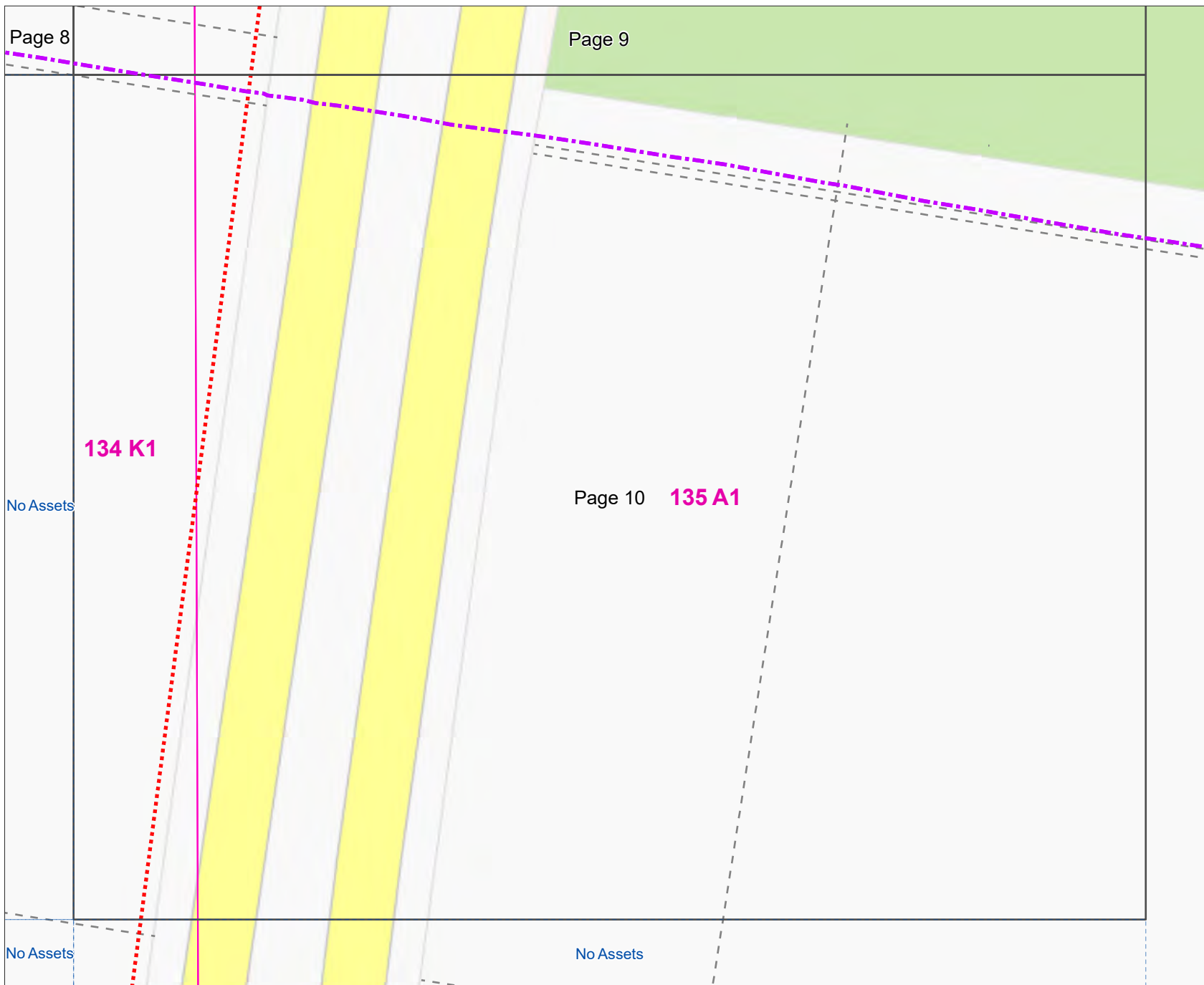

Legend

DBYD Enquiry

Other Infrastructure

Electricity Main

Basemap

Easements

Melway Index



Scale 1:1,000

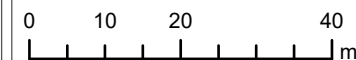

Assets may contain asbestos material and therefore works on these assets must be undertaken in accordance with OHS (asbestos) Regulations.
DISCLAIMER: While reasonable measures have been taken to ensure the accuracy of the information contained in this plan response, neither Melbourne Water or SmarterWX shall have any liability whatsoever in relation to any loss, damage, cost or expense arising from the use of this plan response or the information contained in it or the completeness or accuracy of such information. Use of such information is subject to and constitutes acceptance of these terms.
Vicmap Basemap Services © State of Victoria (Department of Environment, Land, Water and Planning)

05 APRIL 2022

Angelina Bosnjak

E-mail: 1q2npc6bqr2sj1.4djaf3omw030n7@smarterwx-mail.1100.com.au

Dear Sir/Madam,

SEW Reference Case Number 41270112

DBYD Sequence Number: 209982340

Location: 3 Donohue Street Cranbourne East 3977

Directory: Melways 0A0

Service Requested: Asset Information Dial-Before-You-Dig

SEW Order Number: 40662860

WatersEdge

101 Wells Street

Frankston VIC 3199

PO Box 2268

Seaford VIC 3198 Australia

Telephone +61 3 9552 3000

southeastwater.com.au

Please find attached information regarding your application to Dial Before You Dig for Asset Information.

Care must be taken when digging in the vicinity between Water Main to meter as service pipes could exist and may not be shown on the plan.

Any damage done to Utility assets will result in those responsible being billed for the repair work

Any works within the vicinity of a South East Water asset must conform with the guidelines specified in the documents '[Protection of South East Water Supply Assets](#)' and/or '[Protection of South East Water Sewerage Assets](#)'. Formal consent from South East Water is required where works are planned within one metre of an asset. General conditions are outlined in the document [Guidelines for Proposed Works Over / Adjacent to Water Authority Assets up to and including 225 diameter](#).

Where works are planned within one metre of an asset, an application is required to be submitted through South East Water's online application portal, [PropertyConnect](#). Formal consent or advice will be provided in response after review of the application.

IMPORTANT:

South East Water shall not have any warranty and makes no representation or guarantee as to the accuracy or scale of these plans. South East Water does not accept any liability for any loss, damage or inquiry by any reason as a result of inaccuracy in these plans.

The location of assets must be proved in the field by the applicant prior to the commencement of work. These plans do not indicate private services. Internal private sewer drains marked on PSP's can be obtained through the SEW website.

Assets labelled AC may contain asbestos and therefore works on these assets must be undertaken in accordance with OH&S regulations.

Metallic water mains and associated fittings may pose an electrocution hazard if electrical earth wires have been connected to the property service or water main.

Please be aware that works such as ground anchors, pile driving and site retention have special conditions and works must not commence without formal consent from South East Water.

Access to any South East Water asset i.e maintenance structure, must only be undertaken by an accredited contractor with prior consent.

For mobile maps SEWmap use our free downloadable mobile map app that provides access to our property, water, Sewer and recycling assets, look for it on the South East Water website.

If you have any enquiries please contact Property Information on 9552 3459.

DISCLAIMER:

The plans accompanying this letter are issued solely for asset identification purposes and should not be used for any other purpose. South East Water provides the information it has on Sewer, Water and Recycled Water assets, but does not guarantee the accuracy of information and therefore the location of all assets must be proven on site prior to the commencement of any works.

South East Water will not accept claims associated with any incorrect or incomplete information being contained on the plan. Due to ongoing potential asset changes this plan should not be reused at a later date, a new plan should be obtained.

Yours sincerely

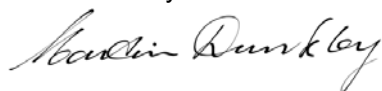

Martin Dunkley
MANAGER ASSET INFORMATION SYSTEMS



Case Number: 41270112

Sequence Number: 209982340

Property: 3 Donohue Street, Cranbourne East VIC 3977

Date: 05 April 2022

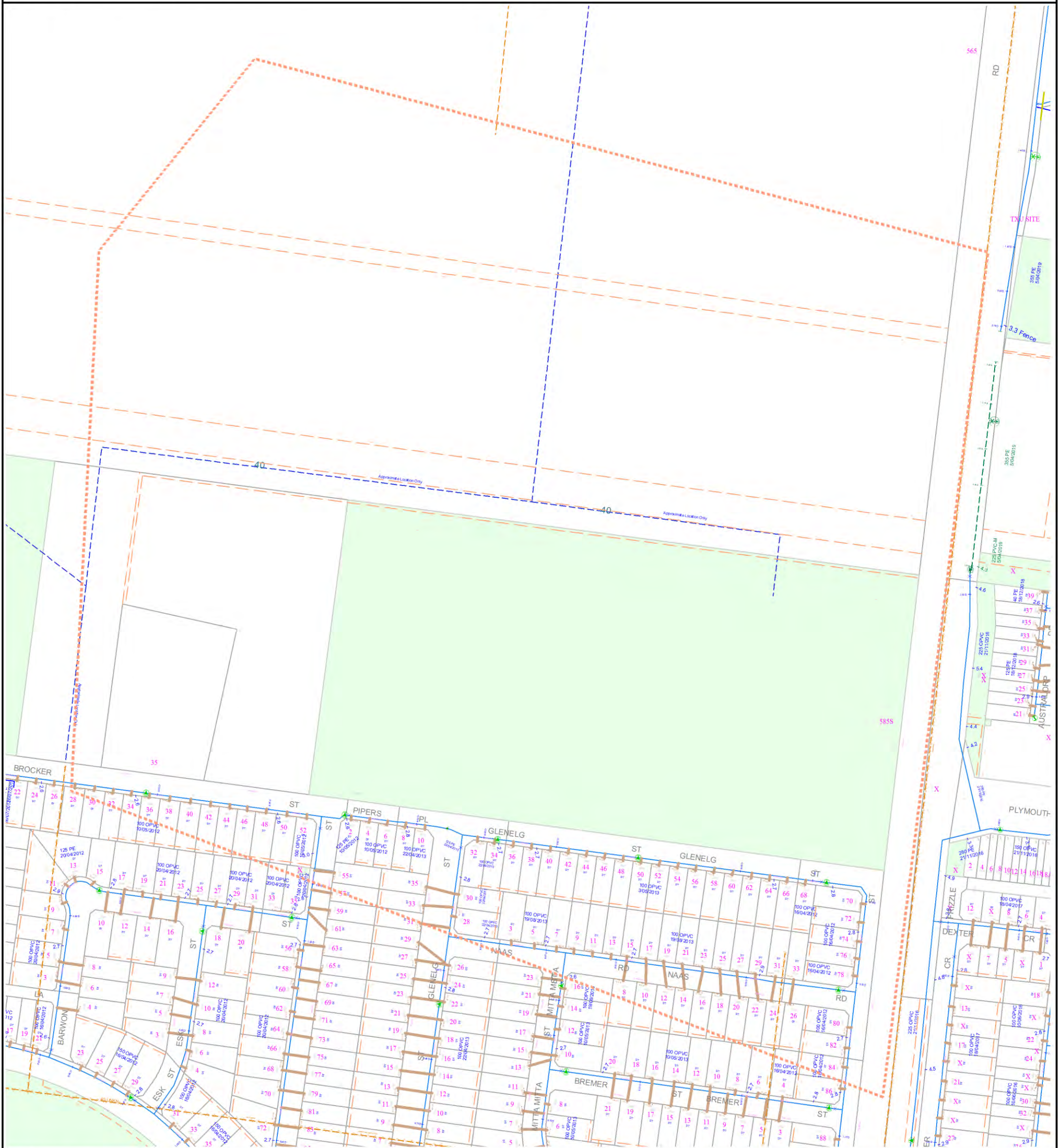
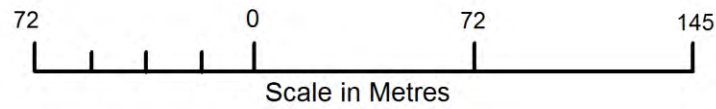

WARNING: This plan is issued solely for the purpose of assisting you in identifying South East Water's specified assets through further investigation only. It is not to be used for any other purpose, including to identify any other assets, property boundaries or dimensions. Accordingly, the location of all assets should be proven by hand on site prior to the commencement of any work. (Refer to attached letter for further details). Assets labelled AC may contain asbestos and therefore works on these assets must be undertaken in accordance with OH&S Regulations

— Title/Road Boundary

- - - Proposed Title/Road

- - - Easement



Chlorination Assembly



Water Main Valve



Water Main & Services



Hydrant



Fireplug/Washout

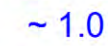

Offset from Boundary

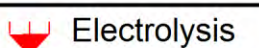

Electrolysis



Property: 3 Donohue Street, Cranbourne East VIC 3977

Case Number: 41270112

Sequence Number: 209982340

Date: 05 April 2022

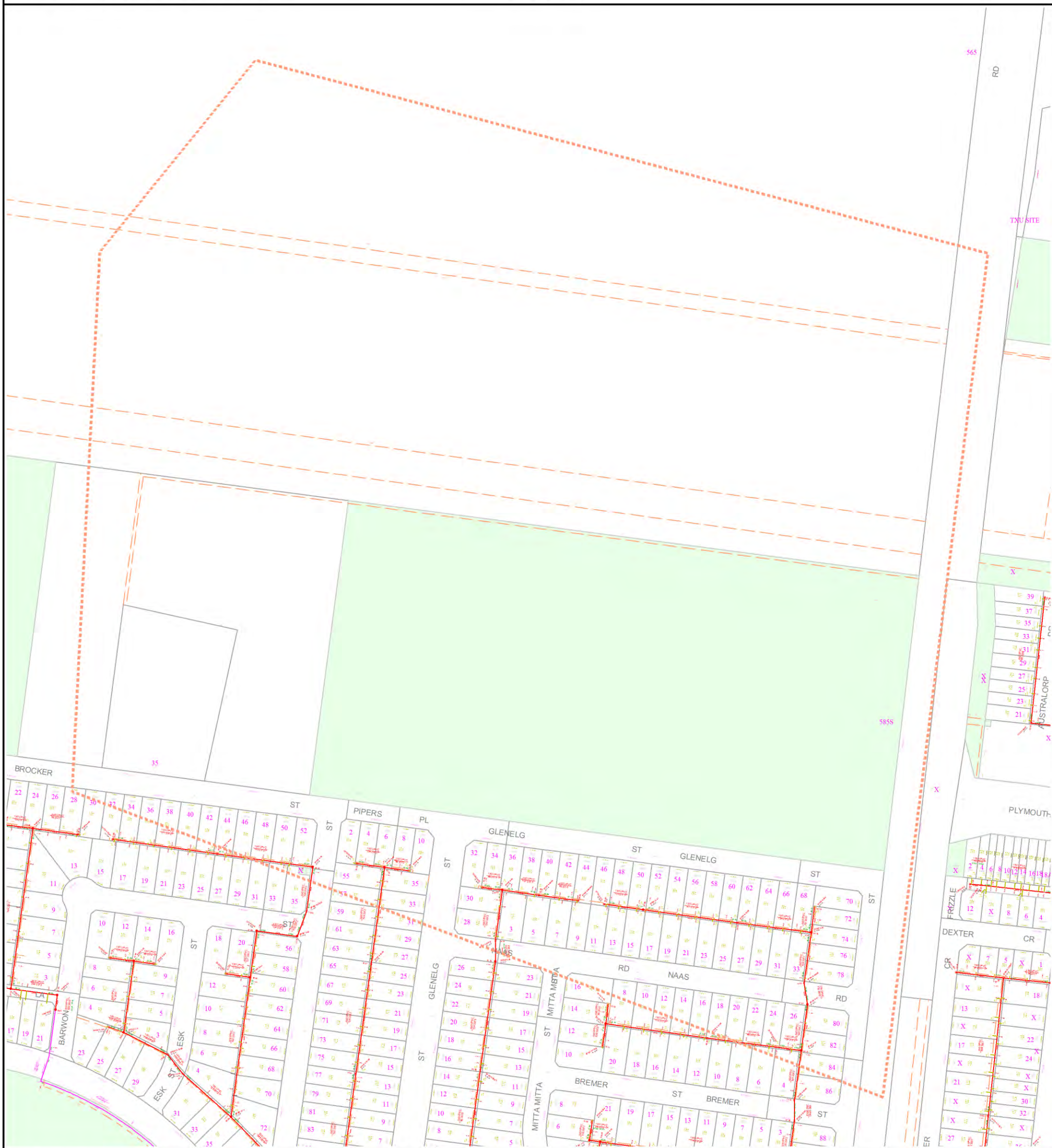
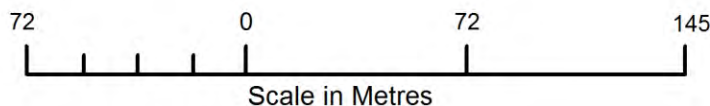

WARNING: This plan is issued solely for the purpose of assisting you in identifying South East Water's specified assets through further investigation only. It is not to be used for any other purpose, including to identify any other assets, property boundaries or dimensions. Accordingly, the location of all assets should be proven by hand on site prior to the commencement of any work. (Refer to attached letter for further details). Assets labelled AC may contain asbestos and therefore works on these assets must be undertaken in accordance with OH&S Regulations

	Title/Road Boundary		End of Pipe		Maintenance Hole
	Proposed Title/Road		Sewer Main & Property Connections		Inspection Shaft
	Easement		Direction of Flow		Offset from Boundary



Property: 3 Donohue Street, Cranbourne East VIC 3977

Case Number: 41270112

Sequence Number: 209982340

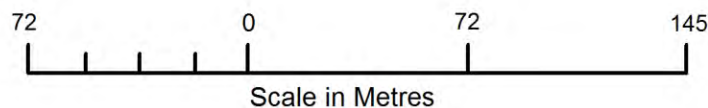

Date: 05 April 2022

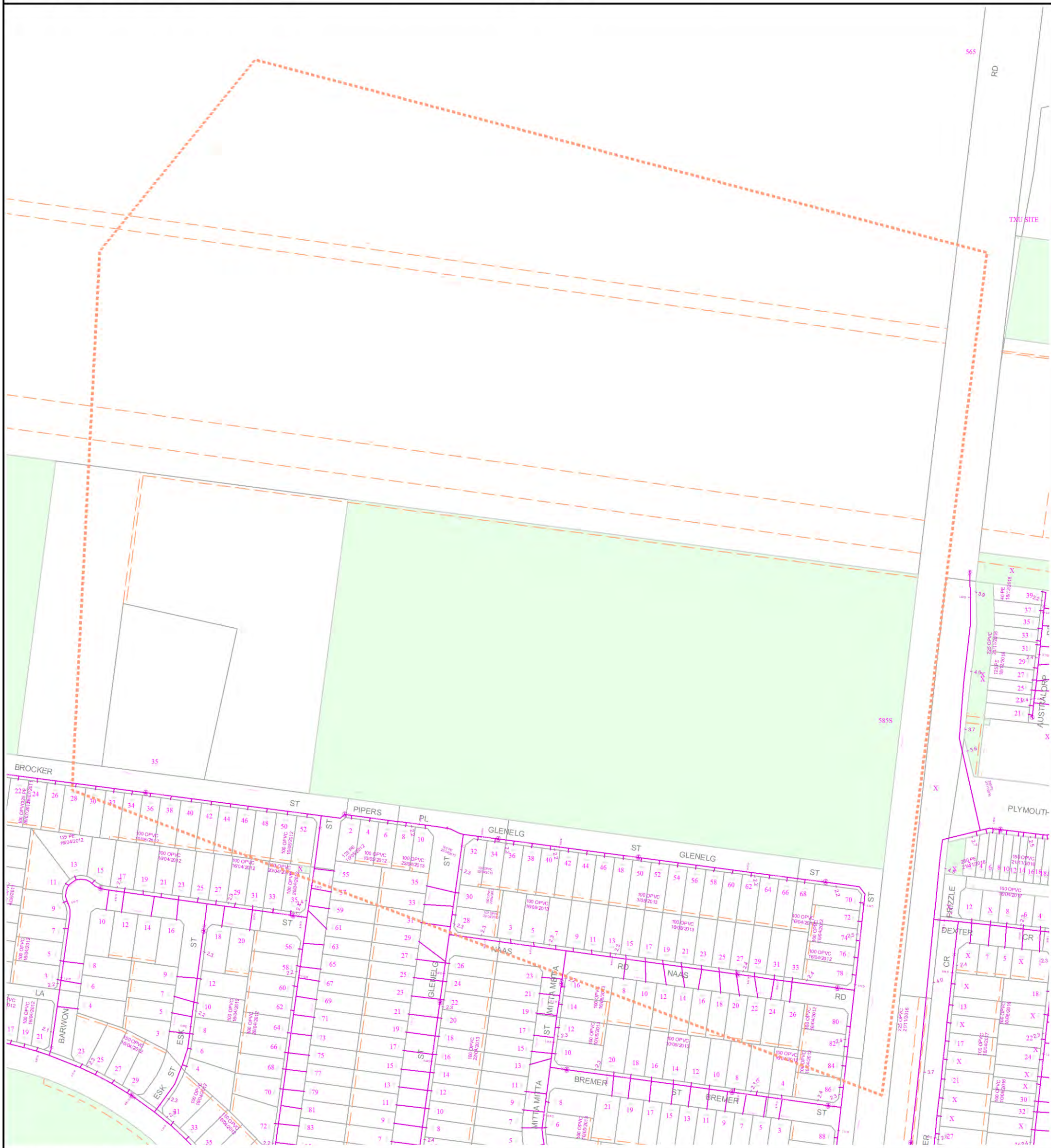

WARNING : This plan is issued solely for the purpose of assisting you in identifying South East Water's specified assets through further investigation only. It is not to be used for any other purpose, including to identify any other assets, property boundaries or dimensions. Accordingly, the location of all assets should be proven by hand on site prior to the commencement of any work. (Refer to attached letter for further details). Assets labelled AC may contain asbestos and therefore works on these assets must be undertaken in accordance with OH&S Regulations

— Title/Road Boundary

- - - Proposed Title/Road

- - - Easement

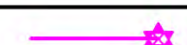

Chlorination Assembly



Recycled Water Main Valve



Recycled Water Main & Services



Hydrant



Fireplug/Washout



Offset from Boundary

05 APRIL 2022

Angelina Bosnjak

E-mail: 1q2npc6bqr2sj1.g44qyoxntibt3i@smarterwx-mail.1100.com.au

Dear Sir/Madam,

SEW Reference Case Number 41270121
DBYD Sequence Number: 209982339
Location: 3 Donohue Street Cranbourne East 3977
Directory: Melways 0A0
Service Requested: Asset Information Dial-Before-You-Dig
SEW Order Number: 40662875

WatersEdge
101 Wells Street
Frankston VIC 3199
PO Box 2268
Seaford VIC 3198 Australia
Telephone +61 3 9552 3000
southeastwater.com.au

Please find attached information regarding your application to Dial Before You Dig for Asset Information.

Care must be taken when digging in the vicinity between Water Main to meter as service pipes could exist and may not be shown on the plan.

Any damage done to Utility assets will result in those responsible being billed for the repair work

Any works within the vicinity of a South East Water asset must conform with the guidelines specified in the documents '[Protection of South East Water Supply Assets](#)' and/or '[Protection of South East Water Sewerage Assets](#)'. Formal consent from South East Water is required where works are planned within one metre of an asset. General conditions are outlined in the document [Guidelines for Proposed Works Over / Adjacent to Water Authority Assets up to and including 225 diameter](#).

Where works are planned within one metre of an asset, an application is required to be submitted through South East Water's online application portal, [PropertyConnect](#). Formal consent or advice will be provided in response after review of the application.

IMPORTANT:

South East Water shall not have any warranty and makes no representation or guarantee as to the accuracy or scale of these plans. South East Water does not accept any liability for any loss, damage or inquiry by any reason as a result of inaccuracy in these plans.

The location of assets must be proved in the field by the applicant prior to the commencement of work. These plans do not indicate private services. Internal private sewer drains marked on PSP's can be obtained through the SEW website.

Assets labelled AC may contain asbestos and therefore works on these assets must be undertaken in accordance with OH&S regulations.

Metallic water mains and associated fittings may pose an electrocution hazard if electrical earth wires have been connected to the property service or water main.

Please be aware that works such as ground anchors, pile driving and site retention have special conditions and works must not commence without formal consent from South East Water.

Access to any South East Water asset i.e maintenance structure, must only be undertaken by an accredited contractor with prior consent.

For mobile maps SEWmap use our free downloadable mobile map app that provides access to our property, water, Sewer and recycling assets, look for it on the South East Water website.

If you have any enquiries please contact Property Information on 9552 3459.

DISCLAIMER:

The plans accompanying this letter are issued solely for asset identification purposes and should not be used for any other purpose. South East Water provides the information it has on Sewer, Water and Recycled Water assets, but does not guarantee the accuracy of information and therefore the location of all assets must be proven on site prior to the commencement of any works.

South East Water will not accept claims associated with any incorrect or incomplete information being contained on the plan. Due to ongoing potential asset changes this plan should not be reused at a later date, a new plan should be obtained.

Yours sincerely

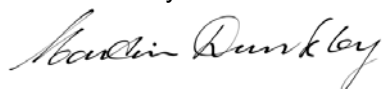

Martin Dunkley
MANAGER ASSET INFORMATION SYSTEMS

	Title/Road Boundary		Chlorination Assembly			Hydrant		Electrolysis
	Proposed Title/Road		Water Main Valve			Fireplug/Washout		
	Easement		Water Main & Services		~ 1.0	Offset from Boundary		



Case Number: 41270121

Date: 05 April 2022

Sequence Number: 209982339

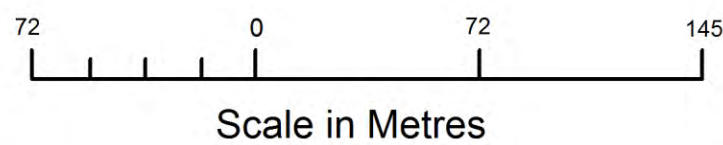

WARNING : This plan is issued solely for the purpose of assisting you in identifying South East Water's specified assets through further investigation only. It is not to be used for any other purpose, including to identify any other assets, property boundaries or dimensions. Accordingly, the location of all assets should be proven by hand on site prior to the commencement of any work. (Refer to attached letter for further details). Assets labelled AC may contain asbestos and therefore works on these assets must be undertaken in accordance with OH&S Regulations

	Title/Road Boundary		End of Pipe		Maintenance Hole
	Proposed Title/Road		Sewer Main & Property Connections		Inspection Shaft
	Easement		Direction of Flow		Offset from Boundary



ASSET INFORMATION - RECYCLED WATER

Property: 3 Donohue Street, Cranbourne East VIC 3977



Case Number: 41270121

Date: 05 April 2022

Sequence Number: 209982339

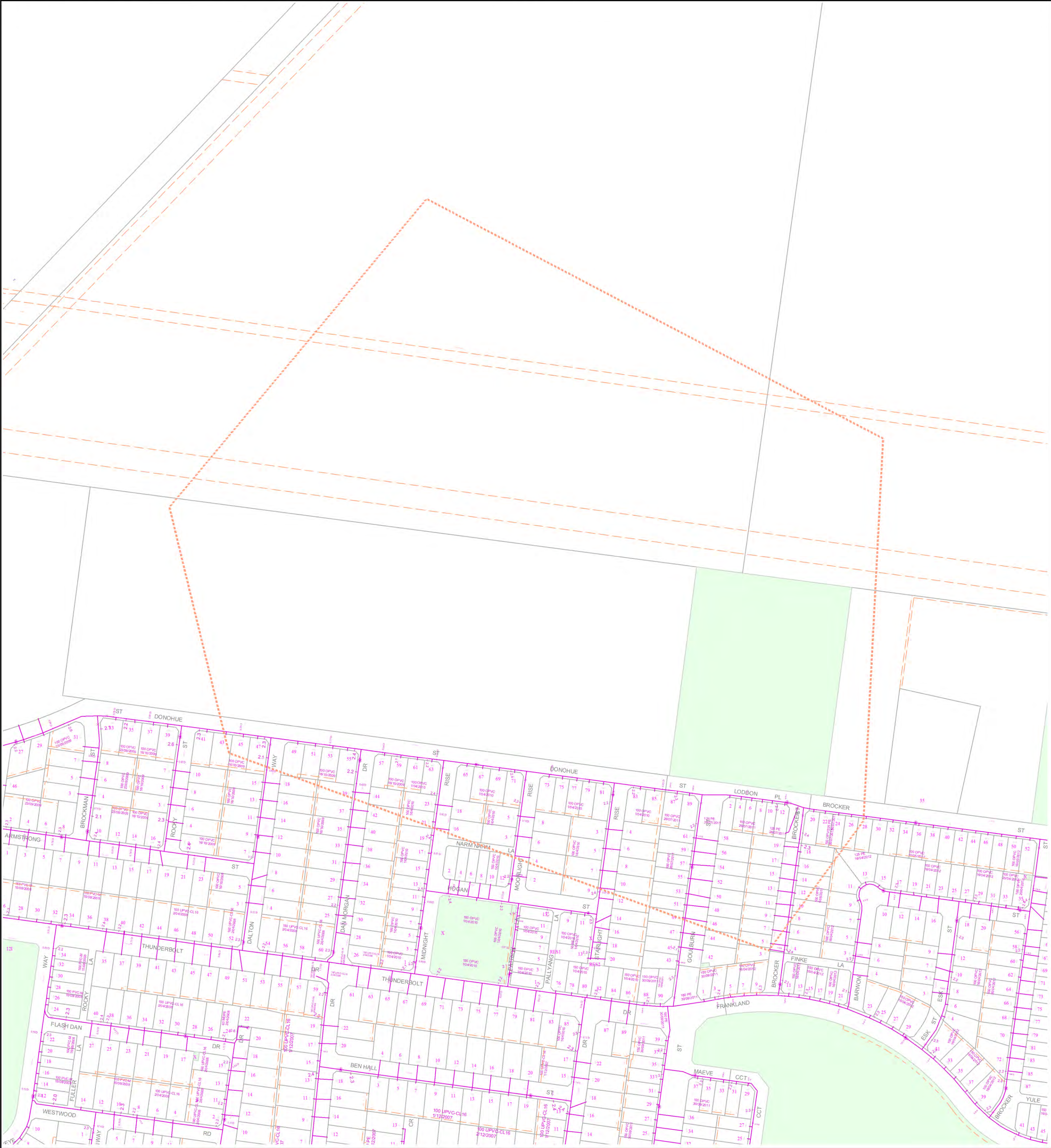
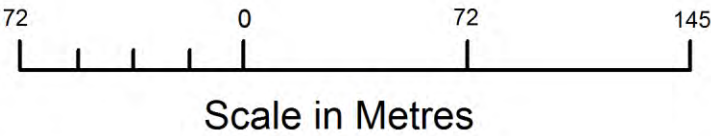

WARNING : This plan is issued solely for the purpose of assisting you in identifying South East Water's specified assets through further investigation only. It is not to be used for any other purpose, including to identify any other assets, property boundaries or dimensions. Accordingly, the location of all assets should be proven by hand on site prior to the commencement of any work. (Refer to attached letter for further details). Assets labelled AC may contain asbestos and therefore works on these assets must be undertaken in accordance with OH&S Regulations

	Title/Road Boundary		Chlorination Assembly		Hydrant
	Proposed Title/Road		Recycled Water Main Valve		Fireplug/Washout
	Easement		Recycled Water Main & Services		Offset from Boundary

05 APRIL 2022

Angelina Bosnjak

E-mail: 1q2npc6bqr2sj1.a1wuaji5zx4esw@smarterwx-mail.1100.com.au

Dear Sir/Madam,

SEW Reference Case Number 41270130
DBYD Sequence Number: 209982334
Location: 3 Donohue Street Cranbourne East 3977
Directory: Melways 0A0
Service Requested: Asset Information Dial-Before-You-Dig
SEW Order Number: 40662889

WatersEdge
101 Wells Street
Frankston VIC 3199
PO Box 2268
Seaford VIC 3198 Australia
Telephone +61 3 9552 3000
southeastwater.com.au

Please find attached information regarding your application to Dial Before You Dig for Asset Information.

Care must be taken when digging in the vicinity between Water Main to meter as service pipes could exist and may not be shown on the plan.

Any damage done to Utility assets will result in those responsible being billed for the repair work

Any works within the vicinity of a South East Water asset must conform with the guidelines specified in the documents '[Protection of South East Water Supply Assets](#)' and/or '[Protection of South East Water Sewerage Assets](#)'. Formal consent from South East Water is required where works are planned within one metre of an asset. General conditions are outlined in the document [Guidelines for Proposed Works Over / Adjacent to Water Authority Assets up to and including 225 diameter](#).

Where works are planned within one metre of an asset, an application is required to be submitted through South East Water's online application portal, [PropertyConnect](#). Formal consent or advice will be provided in response after review of the application.

IMPORTANT:

South East Water shall not have any warranty and makes no representation or guarantee as to the accuracy or scale of these plans. South East Water does not accept any liability for any loss, damage or inquiry by any reason as a result of inaccuracy in these plans.

The location of assets must be proved in the field by the applicant prior to the commencement of work. These plans do not indicate private services. Internal private sewer drains marked on PSP's can be obtained through the SEW website.

Assets labelled AC may contain asbestos and therefore works on these assets must be undertaken in accordance with OH&S regulations.

Metallic water mains and associated fittings may pose an electrocution hazard if electrical earth wires have been connected to the property service or water main.

Please be aware that works such as ground anchors, pile driving and site retention have special conditions and works must not commence without formal consent from South East Water.

Access to any South East Water asset i.e maintenance structure, must only be undertaken by an accredited contractor with prior consent.

For mobile maps SEWmap use our free downloadable mobile map app that provides access to our property, water, Sewer and recycling assets, look for it on the South East Water website.

If you have any enquiries please contact Property Information on 9552 3459.

DISCLAIMER:

The plans accompanying this letter are issued solely for asset identification purposes and should not be used for any other purpose. South East Water provides the information it has on Sewer, Water and Recycled Water assets, but does not guarantee the accuracy of information and therefore the location of all assets must be proven on site prior to the commencement of any works.

South East Water will not accept claims associated with any incorrect or incomplete information being contained on the plan. Due to ongoing potential asset changes this plan should not be reused at a later date, a new plan should be obtained.

Yours sincerely

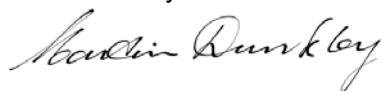

Martin Dunkley
MANAGER ASSET INFORMATION SYSTEMS



Case Number: 41270130

Date: 05 April 2022

Sequence Number: 209982334

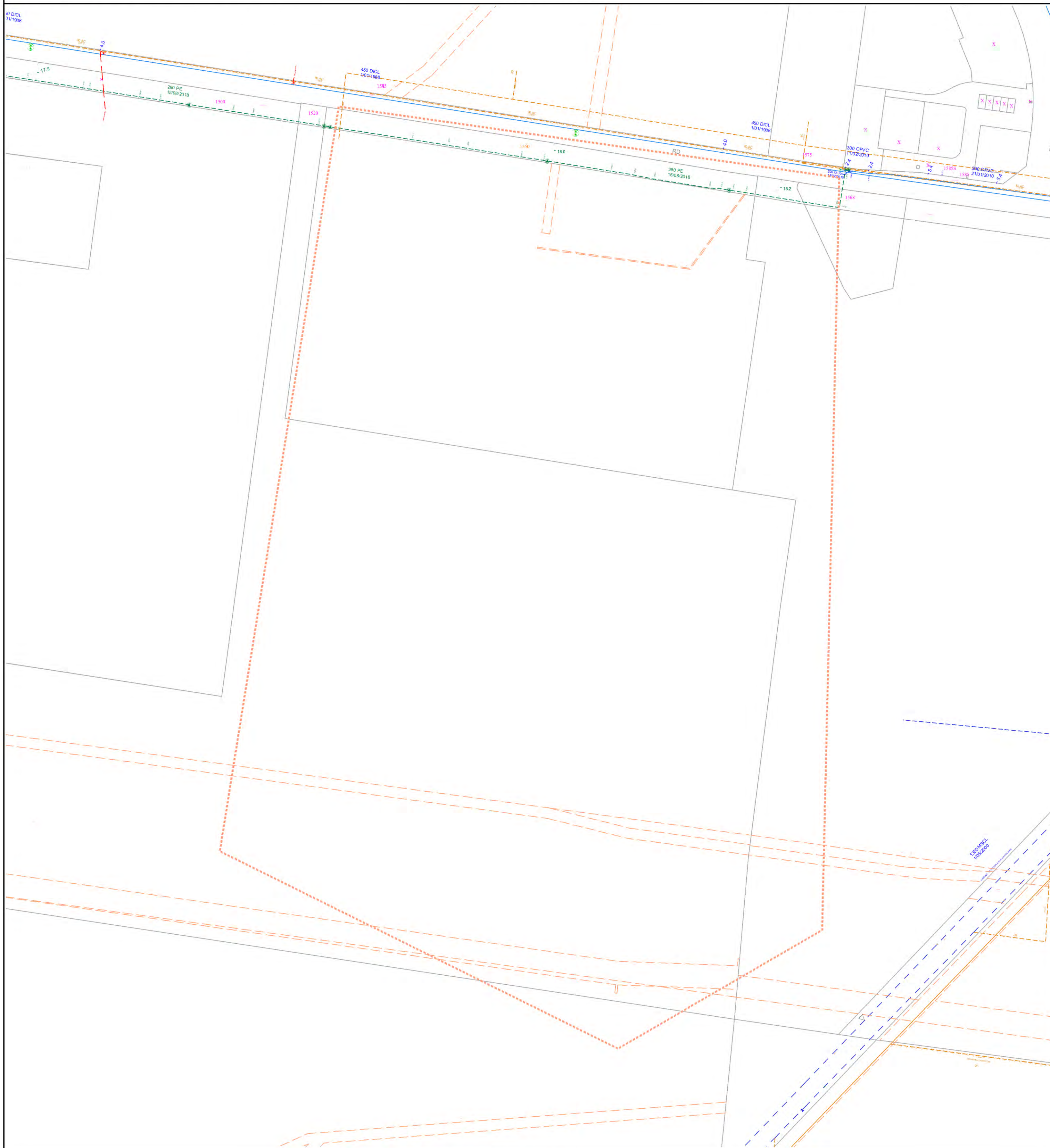
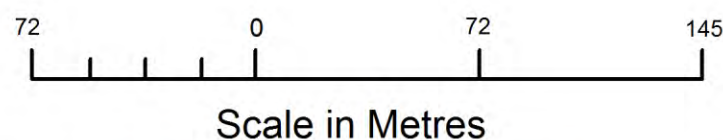

WARNING : This plan is issued solely for the purpose of assisting you in identifying South East Water's specified assets through further investigation only. It is not to be used for any other purpose, including to identify any other assets, property boundaries or dimensions. Accordingly, the location of all assets should be proven by hand on site prior to the commencement of any work. (Refer to attached letter for further details). Assets labelled AC may contain asbestos and therefore works on these assets must be undertaken in accordance with OH&S Regulations

— Title/Road Boundary	—*— Chlorination Assembly	⬇️ ⬆️ Hydrant	⬇️ Electrolysis
- - - Proposed Title/Road	—X— Water Main Valve	⬆️ ⬇️ Fireplug/Washout	
- - - Easement	100 DI/CL 26.9.1975 Water Main & Services	~ 1.0 Offset from Boundary	



ASSET INFORMATION - SEWER

Property: 3 Donohue Street, Cranbourne East VIC 3977



Case Number: 41270130

Sequence Number: 209982334

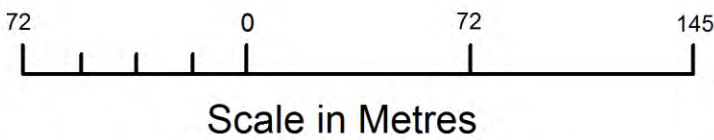

Date: 05 April 2022



WARNING : This plan is issued solely for the purpose of assisting you in identifying South East Water's specified assets through further investigation only. It is not to be used for any other purpose, including to identify any other assets, property boundaries or dimensions. Accordingly, the location of all assets should be proven by hand on site prior to the commencement of any work. (Refer to attached letter for further details). Assets labelled AC may contain asbestos and therefore works on these assets must be undertaken in accordance with OH&S Regulations

	Title/Road Boundary		End of Pipe		Maintenance Hole
	Proposed Title/Road		Sewer Main & Property Connections		Inspection Shaft
	Easement		Direction of Flow		Offset from Boundary



ASSET INFORMATION - RECYCLED WATER



Property: 3 Donohue Street, Cranbourne East VIC 3977

Case Number: 41270130

Date: 05 April 2022

Sequence Number: 209982334

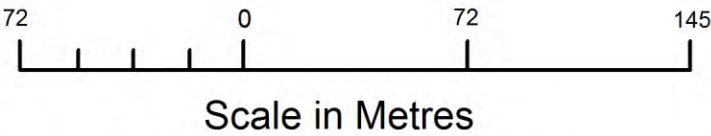

WARNING : This plan is issued solely for the purpose of assisting you in identifying South East Water's specified assets through further investigation only. It is not to be used for any other purpose, including to identify any other assets, property boundaries or dimensions. Accordingly, the location of all assets should be proven by hand on site prior to the commencement of any work. (Refer to attached letter for further details). Assets labelled AC may contain asbestos and therefore works on these assets must be undertaken in accordance with OH&S Regulations

Title/Road Boundary	Chlorination Assembly	Hydrant
Proposed Title/Road	Recycled Water Main Valve	Fireplug/Washout
Easement	Recycled Water Main & Services 100 CICL 26.9.1975	Offset from Boundary ~ 1.0

05 APRIL 2022

Angelina Bosnjak

E-mail: 1q2npc6bqr2sj1.z7shsfpw3ouryt@smarterwx-mail.1100.com.au

Dear Sir/Madam,

SEW Reference Case Number 41270145
DBYD Sequence Number: 209982329
Location: 3 Donohue Street Cranbourne East 3977
Directory: Melways 0A0
Service Requested: Asset Information Dial-Before-You-Dig
SEW Order Number: 40662898

WatersEdge
101 Wells Street
Frankston VIC 3199
PO Box 2268
Seaford VIC 3198 Australia
Telephone +61 3 9552 3000
southeastwater.com.au

Please find attached information regarding your application to Dial Before You Dig for Asset Information.

Care must be taken when digging in the vicinity between Water Main to meter as service pipes could exist and may not be shown on the plan.

Any damage done to Utility assets will result in those responsible being billed for the repair work

Any works within the vicinity of a South East Water asset must conform with the guidelines specified in the documents '[Protection of South East Water Supply Assets](#)' and/or '[Protection of South East Water Sewerage Assets](#)'. Formal consent from South East Water is required where works are planned within one metre of an asset. General conditions are outlined in the document [Guidelines for Proposed Works Over / Adjacent to Water Authority Assets up to and including 225 diameter](#).

Where works are planned within one metre of an asset, an application is required to be submitted through South East Water's online application portal, [PropertyConnect](#). Formal consent or advice will be provided in response after review of the application.

IMPORTANT:

South East Water shall not have any warranty and makes no representation or guarantee as to the accuracy or scale of these plans. South East Water does not accept any liability for any loss, damage or inquiry by any reason as a result of inaccuracy in these plans.

The location of assets must be proved in the field by the applicant prior to the commencement of work. These plans do not indicate private services. Internal private sewer drains marked on PSP's can be obtained through the SEW website.

Assets labelled AC may contain asbestos and therefore works on these assets must be undertaken in accordance with OH&S regulations.

Metallic water mains and associated fittings may pose an electrocution hazard if electrical earth wires have been connected to the property service or water main.

Please be aware that works such as ground anchors, pile driving and site retention have special conditions and works must not commence without formal consent from South East Water.

Access to any South East Water asset i.e maintenance structure, must only be undertaken by an accredited contractor with prior consent.

For mobile maps SEWmap use our free downloadable mobile map app that provides access to our property, water, Sewer and recycling assets, look for it on the South East Water website.

If you have any enquiries please contact Property Information on 9552 3459.

DISCLAIMER:

The plans accompanying this letter are issued solely for asset identification purposes and should not be used for any other purpose. South East Water provides the information it has on Sewer, Water and Recycled Water assets, but does not guarantee the accuracy of information and therefore the location of all assets must be proven on site prior to the commencement of any works.

South East Water will not accept claims associated with any incorrect or incomplete information being contained on the plan. Due to ongoing potential asset changes this plan should not be reused at a later date, a new plan should be obtained.

Yours sincerely

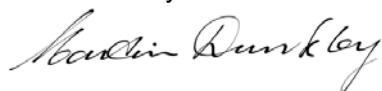









Martin Dunkley
MANAGER ASSET INFORMATION SYSTEMS

72 0 72 145

Scale in Metres

	Title/Road Boundary		Chlorination Assembly			Hydrant		Electrolysis
	Proposed Title/Road		Water Main Valve			Fireplug/Washout		
	Easement		Water Main & Services			Offset from Boundary		

	Title/Road Boundary		End of Pipe		Maintenance Hole
	Proposed Title/Road		Sewer Main & Property Connections		Inspection Shaft
	Easement		Direction of Flow		Offset from Boundary



Case Number: 41270145

Sequence Number: 209982329

Property: 3 Donohue Street, Cranbourne East VIC 3977

Date: 05 April 2022

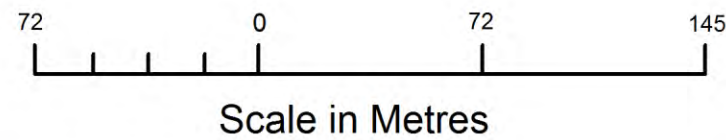

WARNING : This plan is issued solely for the purpose of assisting you in identifying South East Water's specified assets through further investigation only. It is not to be used for any other purpose, including to identify any other assets, property boundaries or dimensions. Accordingly, the location of all assets should be proven by hand on site prior to the commencement of any work. (Refer to attached letter for further details). Assets labelled AC may contain asbestos and therefore works on these assets must be undertaken in accordance with OH&S Regulations

	Title/Road Boundary		Chlorination Assembly		Hydrant
	Proposed Title/Road		Recycled Water Main Valve		Fireplug/Washout
	Easement		Recycled Water Main & Services		Offset from Boundary

05 APRIL 2022

Angelina Bosnjak

E-mail: 1q2npc6bqr2sj1.syqquxfmaevk71@smarterwx-mail.1100.com.au

Dear Sir/Madam,

SEW Reference Case Number 41270159
DBYD Sequence Number: 209982336
Location: 3 Donohue Street Cranbourne East 3977
Directory: Melways 0A0
Service Requested: Asset Information Dial-Before-You-Dig
SEW Order Number: 40662904

WatersEdge
101 Wells Street
Frankston VIC 3199
PO Box 2268
Seaford VIC 3198 Australia
Telephone +61 3 9552 3000
southeastwater.com.au

Please find attached information regarding your application to Dial Before You Dig for Asset Information.

Care must be taken when digging in the vicinity between Water Main to meter as service pipes could exist and may not be shown on the plan.

Any damage done to Utility assets will result in those responsible being billed for the repair work

Any works within the vicinity of a South East Water asset must conform with the guidelines specified in the documents '[Protection of South East Water Supply Assets](#)' and/or '[Protection of South East Water Sewerage Assets](#)'. Formal consent from South East Water is required where works are planned within one metre of an asset. General conditions are outlined in the document [Guidelines for Proposed Works Over / Adjacent to Water Authority Assets up to and including 225 diameter](#).

Where works are planned within one metre of an asset, an application is required to be submitted through South East Water's online application portal, [PropertyConnect](#). Formal consent or advice will be provided in response after review of the application.

IMPORTANT:

South East Water shall not have any warranty and makes no representation or guarantee as to the accuracy or scale of these plans. South East Water does not accept any liability for any loss, damage or inquiry by any reason as a result of inaccuracy in these plans.

The location of assets must be proved in the field by the applicant prior to the commencement of work. These plans do not indicate private services. Internal private sewer drains marked on PSP's can be obtained through the SEW website.

Assets labelled AC may contain asbestos and therefore works on these assets must be undertaken in accordance with OH&S regulations.

Metallic water mains and associated fittings may pose an electrocution hazard if electrical earth wires have been connected to the property service or water main.

Please be aware that works such as ground anchors, pile driving and site retention have special conditions and works must not commence without formal consent from South East Water.

Access to any South East Water asset i.e maintenance structure, must only be undertaken by an accredited contractor with prior consent.

For mobile maps SEWmap use our free downloadable mobile map app that provides access to our property, water, Sewer and recycling assets, look for it on the South East Water website.

If you have any enquiries please contact Property Information on 9552 3459.

DISCLAIMER:

The plans accompanying this letter are issued solely for asset identification purposes and should not be used for any other purpose. South East Water provides the information it has on Sewer, Water and Recycled Water assets, but does not guarantee the accuracy of information and therefore the location of all assets must be proven on site prior to the commencement of any works.

South East Water will not accept claims associated with any incorrect or incomplete information being contained on the plan. Due to ongoing potential asset changes this plan should not be reused at a later date, a new plan should be obtained.

Yours sincerely

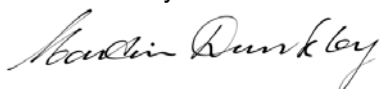

Martin Dunkley
MANAGER ASSET INFORMATION SYSTEMS



Case Number: 41270159

Date: 05 April 2022

Sequence Number: 209982336

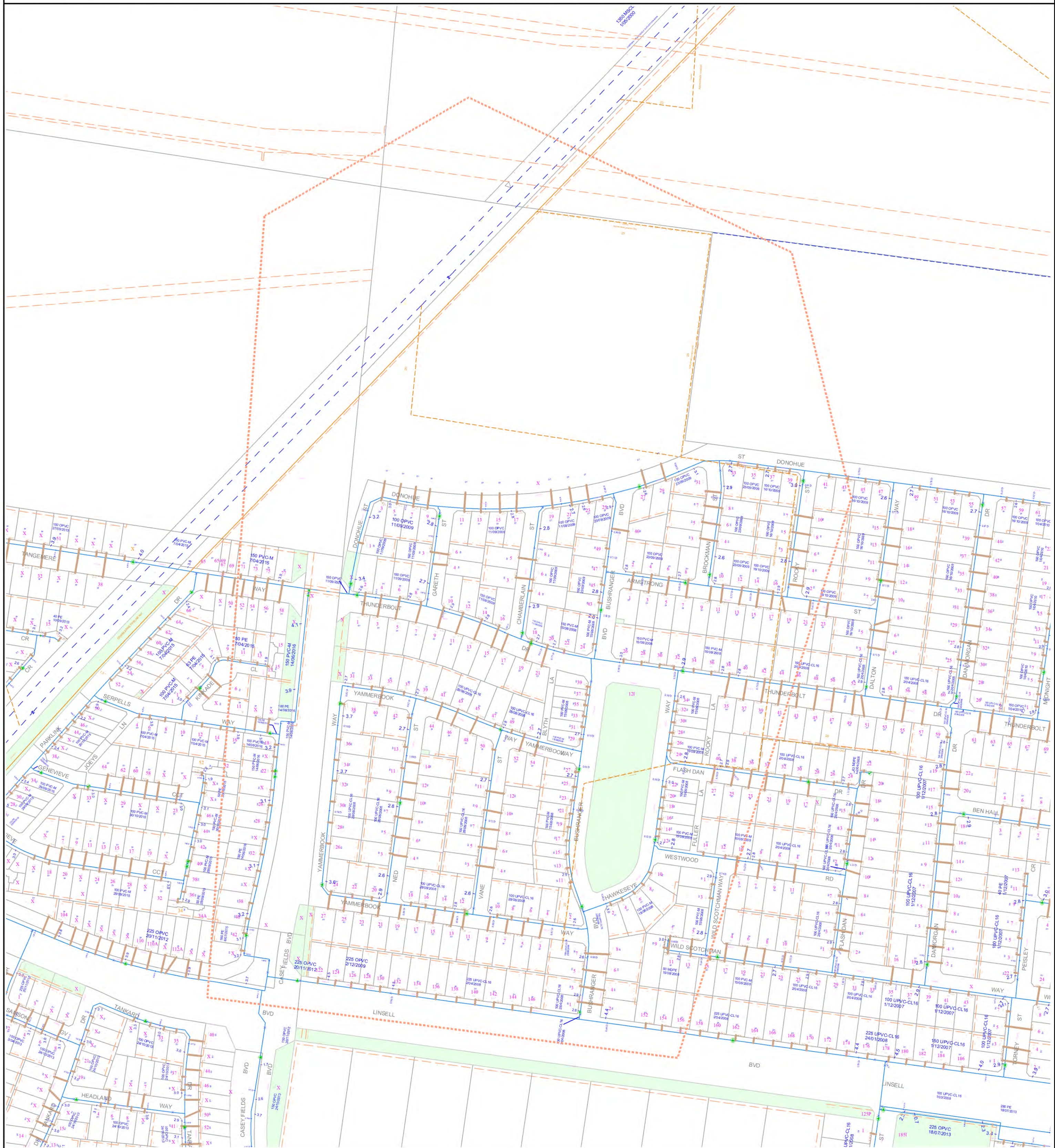

WARNING : This plan is issued solely for the purpose of assisting you in identifying South East Water's specified assets through further investigation only. It is not to be used for any other purpose, including to identify any other assets, property boundaries or dimensions. Accordingly, the location of all assets should be proven by hand on site prior to the commencement of any work. (Refer to attached letter for further details). Assets labelled AC may contain asbestos and therefore works on these assets must be undertaken in accordance with OH&S Regulations

	Title/Road Boundary		Chlorination Assembly		Hydrant		Electrolysis
	Proposed Title/Road		Water Main Valve		Fireplug/Washout		
	Easement		Water Main & Services		Offset from Boundary		



ASSET INFORMATION - SEWER

Property: 3 Donohue Street, Cranbourne East VIC 3977



Case Number: 41270159

Date: 05 April 2022

Sequence Number: 209982336

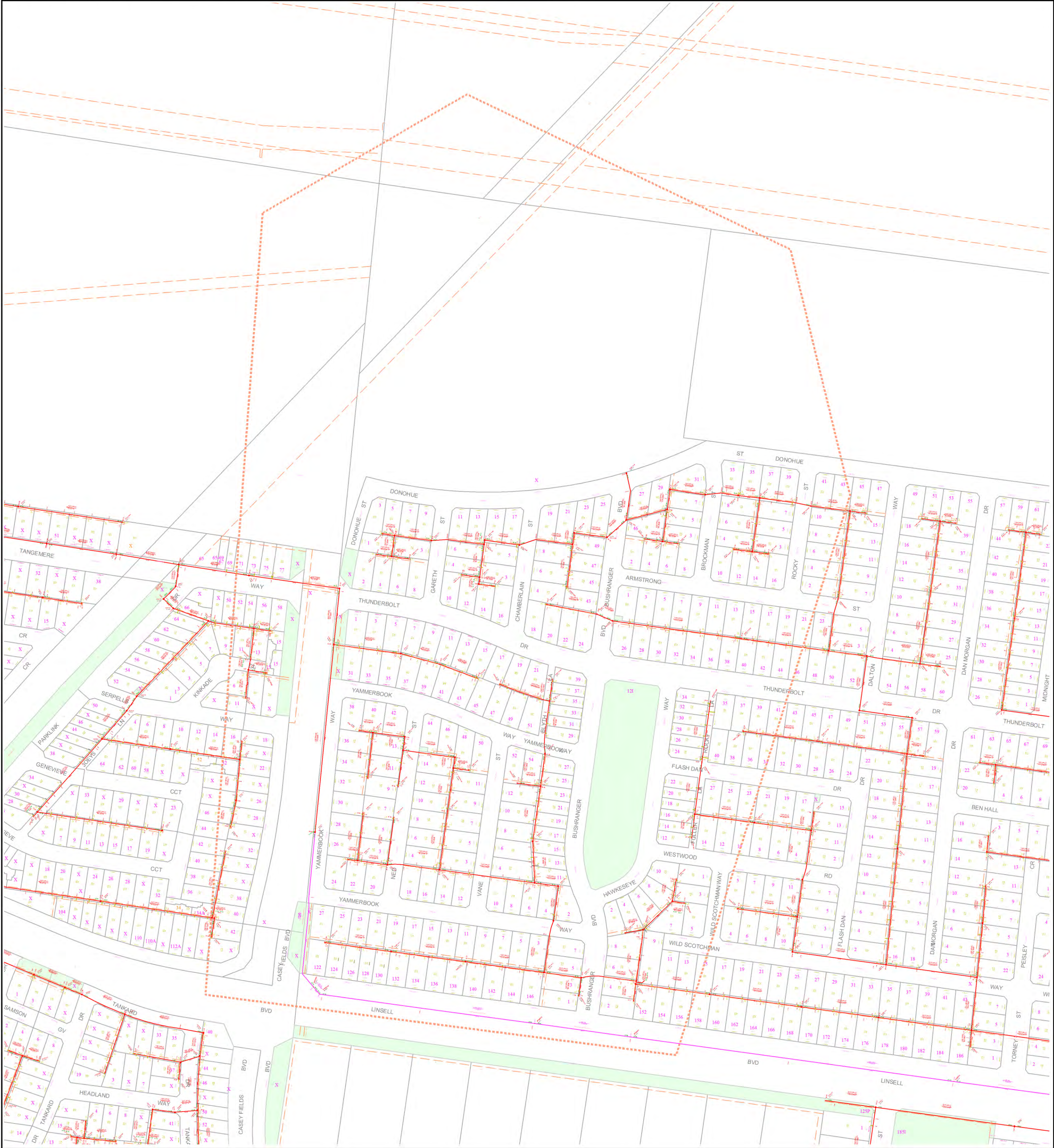

WARNING : This plan is issued solely for the purpose of assisting you in identifying South East Water's specified assets through further investigation only. It is not to be used for any other purpose, including to identify any other assets, property boundaries or dimensions. Accordingly, the location of all assets should be proven by hand on site prior to the commencement of any work. (Refer to attached letter for further details). Assets labelled AC may contain asbestos and therefore works on these assets must be undertaken in accordance with OH&S Regulations

	Title/Road Boundary		End of Pipe		Maintenance Hole
	Proposed Title/Road		Sewer Main & Property Connections		Inspection Shaft
	Easement		Direction of Flow		Offset from Boundary



Property: 3 Donohue Street, Cranbourne East VIC 3977

Case Number: 41270159

Date: 05 April 2022

Sequence Number: 209982336

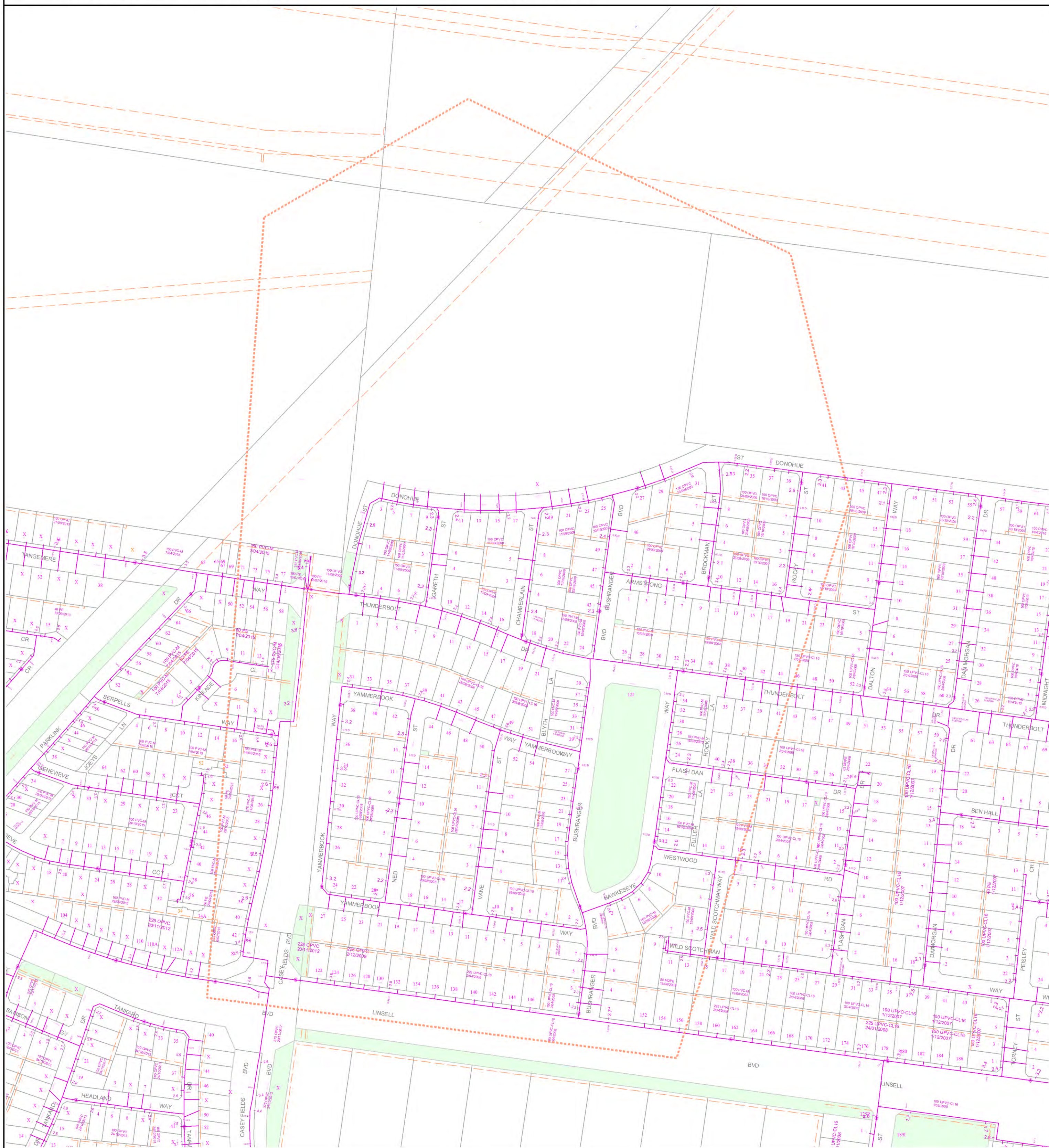
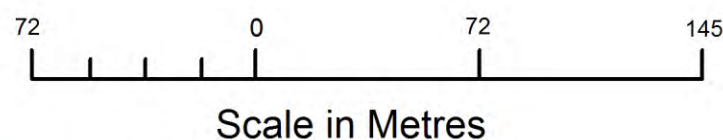

WARNING : This plan is issued solely for the purpose of assisting you in identifying South East Water's specified assets through further investigation only. It is not to be used for any other purpose, including to identify any other assets, property boundaries or dimensions. Accordingly, the location of all assets should be proven by hand on site prior to the commencement of any work. (Refer to attached letter for further details). Assets labelled AC may contain asbestos and therefore works on these assets must be undertaken in accordance with OH&S Regulations

	Title/Road Boundary		Chlorination Assembly		Hydrant
	Proposed Title/Road		Recycled Water Main Valve		Fireplug/Washout
	Easement		Recycled Water Main & Services		Offset from Boundary

05 APRIL 2022

Angelina Bosnjak

E-mail: 1q2npc6bqr2sj1.h4al8zx5z6rqtm@smarterwx-mail.1100.com.au

Dear Sir/Madam,

SEW Reference Case Number 41270168
DBYD Sequence Number: 209982337
Location: 3 Donohue Street Cranbourne East 3977
Directory: Melways 0A0
Service Requested: Asset Information Dial-Before-You-Dig
SEW Order Number: 40662913

WatersEdge
101 Wells Street
Frankston VIC 3199
PO Box 2268
Seaford VIC 3198 Australia
Telephone +61 3 9552 3000
southeastwater.com.au

Please find attached information regarding your application to Dial Before You Dig for Asset Information.

Care must be taken when digging in the vicinity between Water Main to meter as service pipes could exist and may not be shown on the plan.

Any damage done to Utility assets will result in those responsible being billed for the repair work

Any works within the vicinity of a South East Water asset must conform with the guidelines specified in the documents '[Protection of South East Water Supply Assets](#)' and/or '[Protection of South East Water Sewerage Assets](#)'. Formal consent from South East Water is required where works are planned within one metre of an asset. General conditions are outlined in the document [Guidelines for Proposed Works Over / Adjacent to Water Authority Assets up to and including 225 diameter](#).

Where works are planned within one metre of an asset, an application is required to be submitted through South East Water's online application portal, [PropertyConnect](#). Formal consent or advice will be provided in response after review of the application.

IMPORTANT:

South East Water shall not have any warranty and makes no representation or guarantee as to the accuracy or scale of these plans. South East Water does not accept any liability for any loss, damage or inquiry by any reason as a result of inaccuracy in these plans.

The location of assets must be proved in the field by the applicant prior to the commencement of work. These plans do not indicate private services. Internal private sewer drains marked on PSP's can be obtained through the SEW website.

Assets labelled AC may contain asbestos and therefore works on these assets must be undertaken in accordance with OH&S regulations.

Metallic water mains and associated fittings may pose an electrocution hazard if electrical earth wires have been connected to the property service or water main.

Please be aware that works such as ground anchors, pile driving and site retention have special conditions and works must not commence without formal consent from South East Water.

Access to any South East Water asset i.e maintenance structure, must only be undertaken by an accredited contractor with prior consent.

For mobile maps SEWmap use our free downloadable mobile map app that provides access to our property, water, Sewer and recycling assets, look for it on the South East Water website.

If you have any enquiries please contact Property Information on 9552 3459.

DISCLAIMER:

The plans accompanying this letter are issued solely for asset identification purposes and should not be used for any other purpose. South East Water provides the information it has on Sewer, Water and Recycled Water assets, but does not guarantee the accuracy of information and therefore the location of all assets must be proven on site prior to the commencement of any works.

South East Water will not accept claims associated with any incorrect or incomplete information being contained on the plan. Due to ongoing potential asset changes this plan should not be reused at a later date, a new plan should be obtained.

Yours sincerely

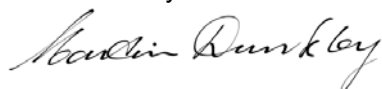

Martin Dunkley
MANAGER ASSET INFORMATION SYSTEMS



Case Number: 41270168

Date: 05 April 2022

Sequence Number: 209982337

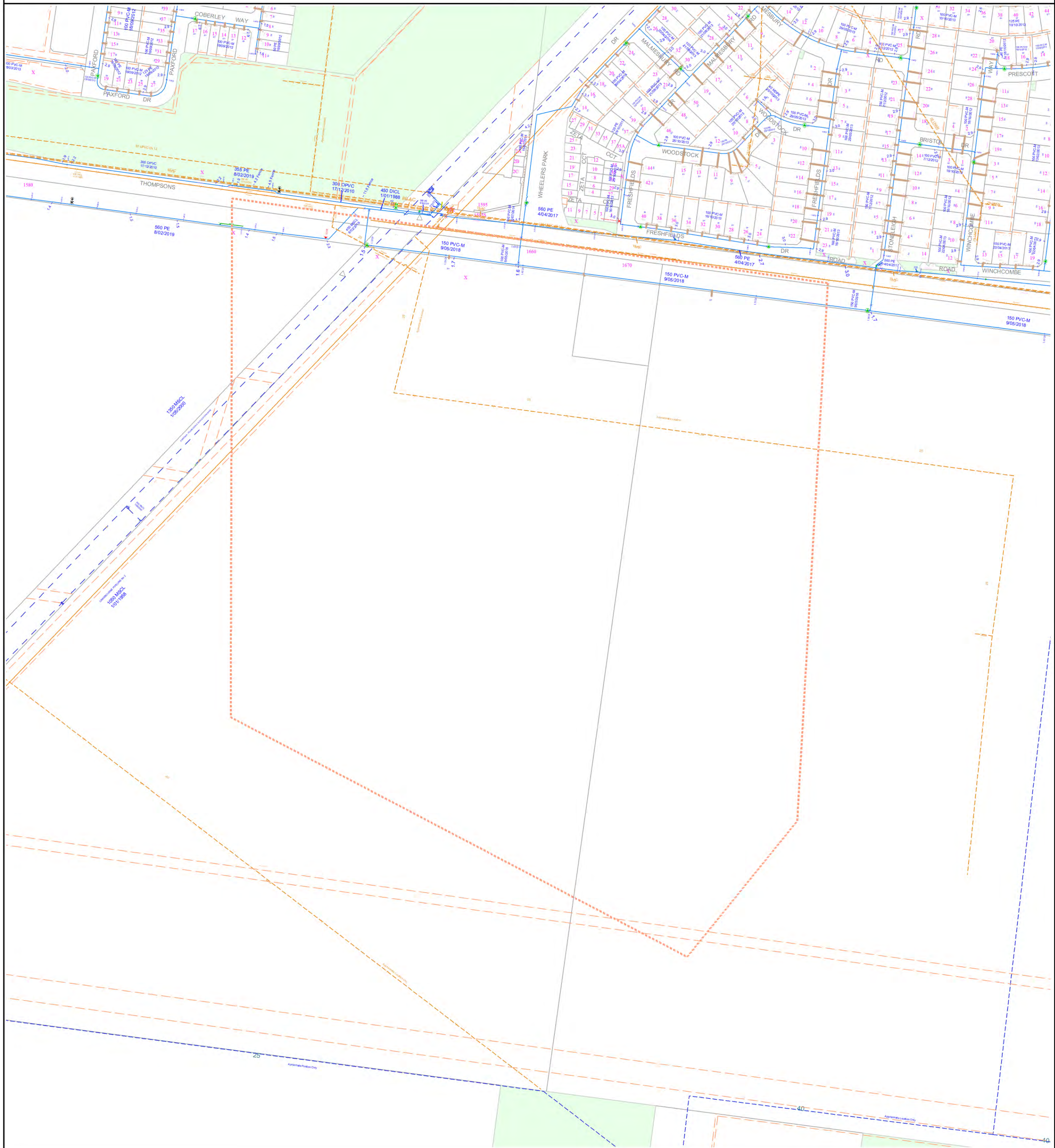

WARNING : This plan is issued solely for the purpose of assisting you in identifying South East Water's specified assets through further investigation only. It is not to be used for any other purpose, including to identify any other assets, property boundaries or dimensions. Accordingly, the location of all assets should be proven by hand on site prior to the commencement of any work. (Refer to attached letter for further details). Assets labelled AC may contain asbestos and therefore works on these assets must be undertaken in accordance with OH&S Regulations

	Title/Road Boundary		Chlorination Assembly		Hydrant		Electrolysis
	Proposed Title/Road		Water Main Valve		Fireplug/Washout		
	Easement		Water Main & Services		Offset from Boundary		



Case Number: 41270168

Date: 05 April 2022

Sequence Number: 209982337

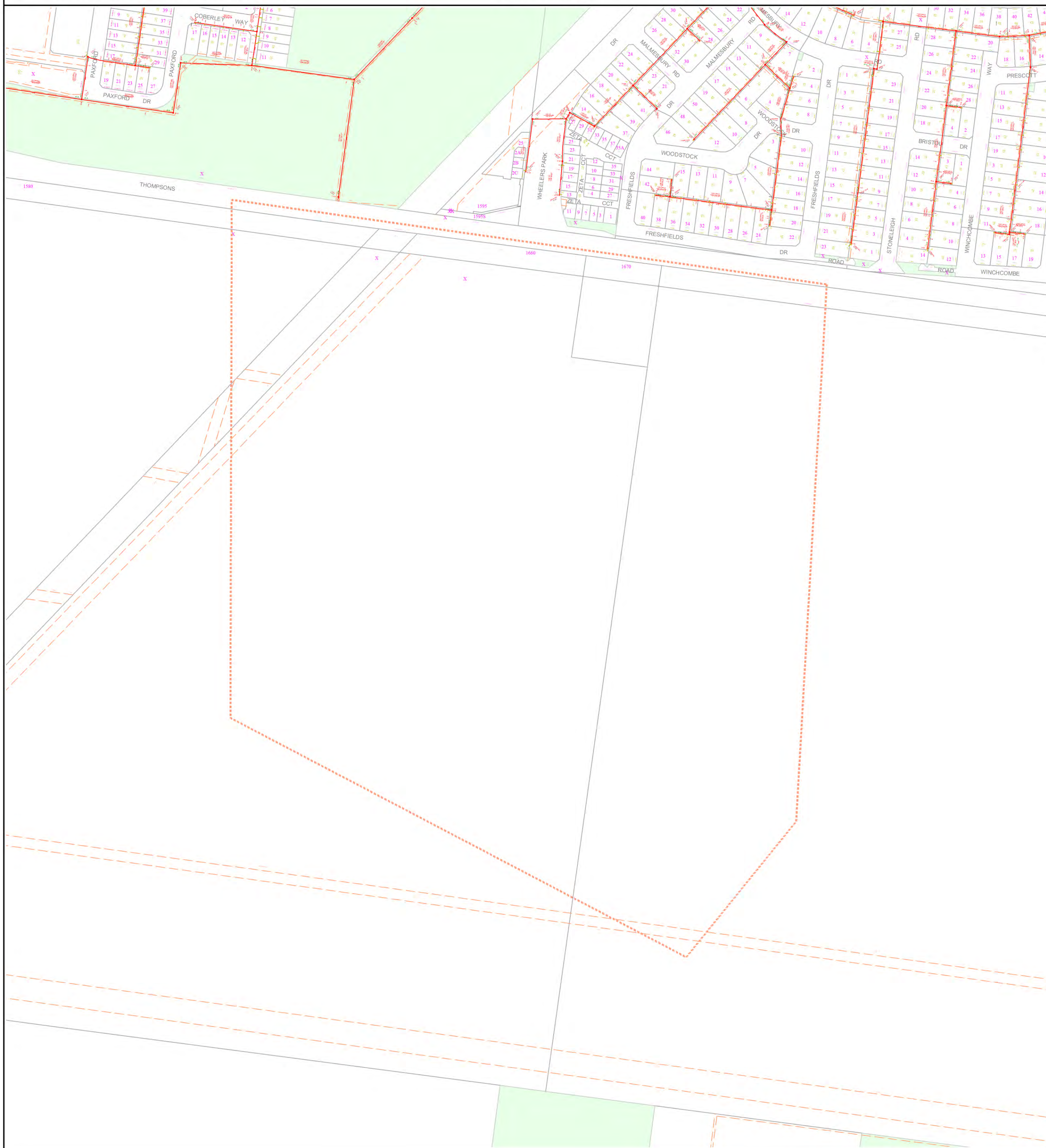
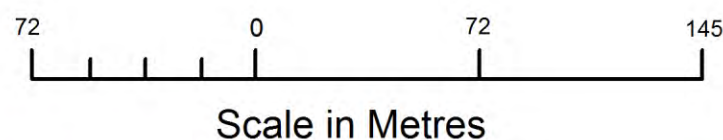

WARNING : This plan is issued solely for the purpose of assisting you in identifying South East Water's specified assets through further investigation only. It is not to be used for any other purpose, including to identify any other assets, property boundaries or dimensions. Accordingly, the location of all assets should be proven by hand on site prior to the commencement of any work. (Refer to attached letter for further details). Assets labelled AC may contain asbestos and therefore works on these assets must be undertaken in accordance with OH&S Regulations

—————	Title/Road Boundary	—————→	End of Pipe	●	Maintenance Hole
- - - - -	Proposed Title/Road	=====	Sewer Main & Property Connections	◻	Inspection Shaft
- - - - -	Easement	← 225 VC 280 MOR	Direction of Flow	<1.0>	Offset from Boundary



Property: 3 Donohue Street, Cranbourne East VIC 3977

Case Number: 41270168

Date: 05 April 2022

Sequence Number: 209982337

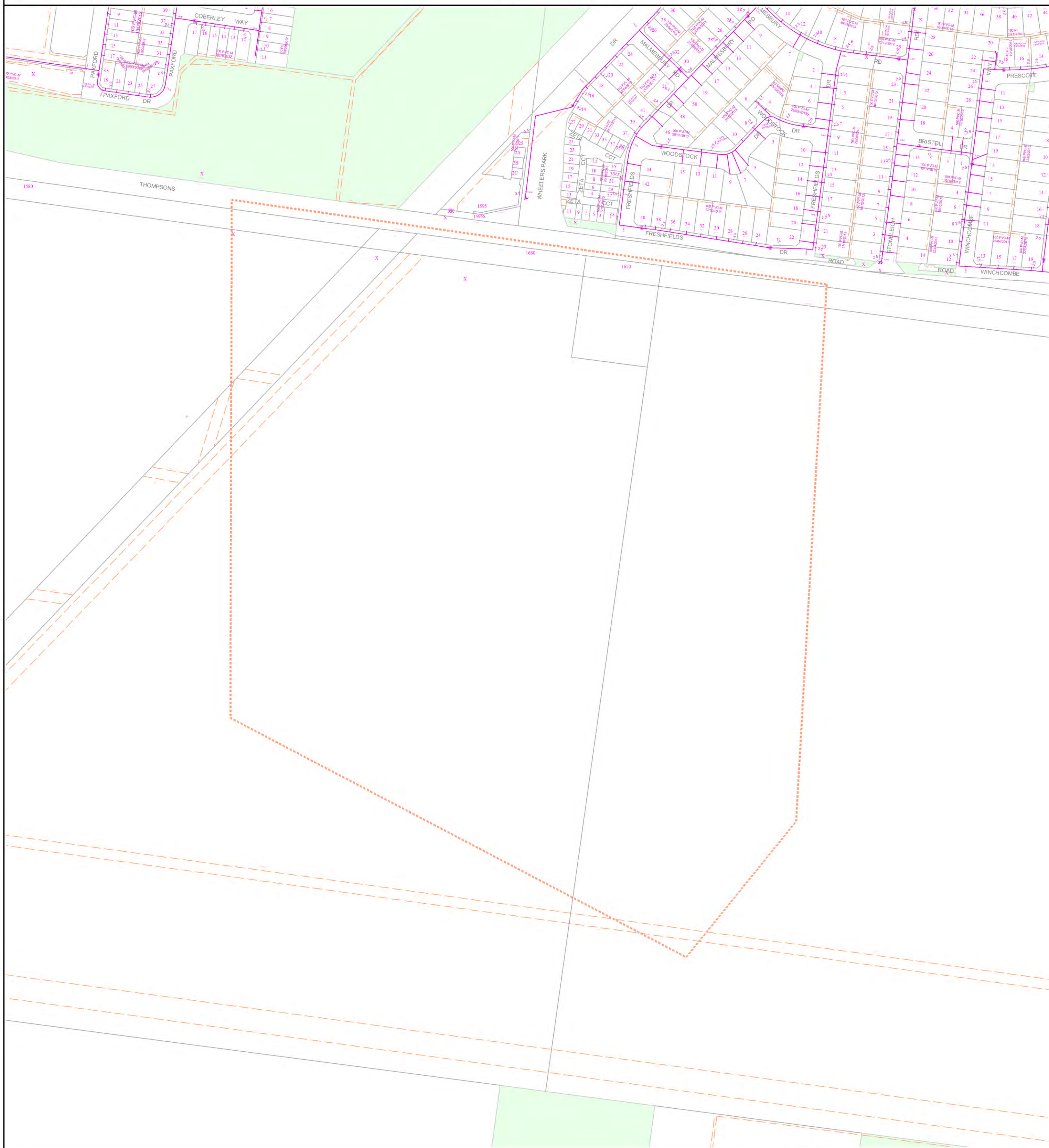
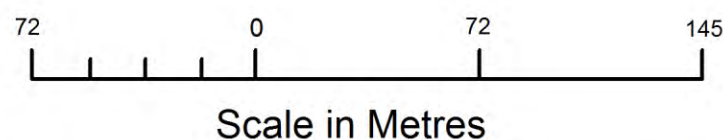

WARNING : This plan is issued solely for the purpose of assisting you in identifying South East Water's specified assets through further investigation only. It is not to be used for any other purpose, including to identify any other assets, property boundaries or dimensions. Accordingly, the location of all assets should be proven by hand on site prior to the commencement of any work. (Refer to attached letter for further details). Assets labelled AC may contain asbestos and therefore works on these assets must be undertaken in accordance with OH&S Regulations

	Title/Road Boundary		Chlorination Assembly		Hydrant
	Proposed Title/Road		Recycled Water Main Valve		Fireplug/Washout
	Easement		Recycled Water Main & Services		Offset from Boundary

05 APRIL 2022

Angelina Bosnjak

E-mail: 1q2npc6bqr2sj1.us2n3718t7a6ki@smarterwx-mail.1100.com.au

Dear Sir/Madam,

SEW Reference Case Number 41270177
DBYD Sequence Number: 209982328
Location: 3 Donohue Street Cranbourne East 3977
Directory: Melways 0A0
Service Requested: Asset Information Dial-Before-You-Dig
SEW Order Number: 40662922

WatersEdge
101 Wells Street
Frankston VIC 3199
PO Box 2268
Seaford VIC 3198 Australia
Telephone +61 3 9552 3000
southeastwater.com.au

Please find attached information regarding your application to Dial Before You Dig for Asset Information.

Care must be taken when digging in the vicinity between Water Main to meter as service pipes could exist and may not be shown on the plan.

Any damage done to Utility assets will result in those responsible being billed for the repair work

Any works within the vicinity of a South East Water asset must conform with the guidelines specified in the documents '[Protection of South East Water Supply Assets](#)' and/or '[Protection of South East Water Sewerage Assets](#)'. Formal consent from South East Water is required where works are planned within one metre of an asset. General conditions are outlined in the document [Guidelines for Proposed Works Over / Adjacent to Water Authority Assets up to and including 225 diameter](#).

Where works are planned within one metre of an asset, an application is required to be submitted through South East Water's online application portal, [PropertyConnect](#). Formal consent or advice will be provided in response after review of the application.

IMPORTANT:

South East Water shall not have any warranty and makes no representation or guarantee as to the accuracy or scale of these plans. South East Water does not accept any liability for any loss, damage or inquiry by any reason as a result of inaccuracy in these plans.

The location of assets must be proved in the field by the applicant prior to the commencement of work. These plans do not indicate private services. Internal private sewer drains marked on PSP's can be obtained through the SEW website.

Assets labelled AC may contain asbestos and therefore works on these assets must be undertaken in accordance with OH&S regulations.

Metallic water mains and associated fittings may pose an electrocution hazard if electrical earth wires have been connected to the property service or water main.

Please be aware that works such as ground anchors, pile driving and site retention have special conditions and works must not commence without formal consent from South East Water.

Access to any South East Water asset i.e maintenance structure, must only be undertaken by an accredited contractor with prior consent.

For mobile maps SEWmap use our free downloadable mobile map app that provides access to our property, water, Sewer and recycling assets, look for it on the South East Water website.

If you have any enquiries please contact Property Information on 9552 3459.

DISCLAIMER:

The plans accompanying this letter are issued solely for asset identification purposes and should not be used for any other purpose. South East Water provides the information it has on Sewer, Water and Recycled Water assets, but does not guarantee the accuracy of information and therefore the location of all assets must be proven on site prior to the commencement of any works.

South East Water will not accept claims associated with any incorrect or incomplete information being contained on the plan. Due to ongoing potential asset changes this plan should not be reused at a later date, a new plan should be obtained.

Yours sincerely

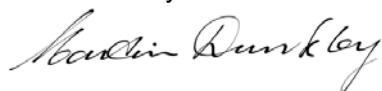

Martin Dunkley
MANAGER ASSET INFORMATION SYSTEMS



Case Number: 41270177

Date: 05 April 2022

Sequence Number: 209982328

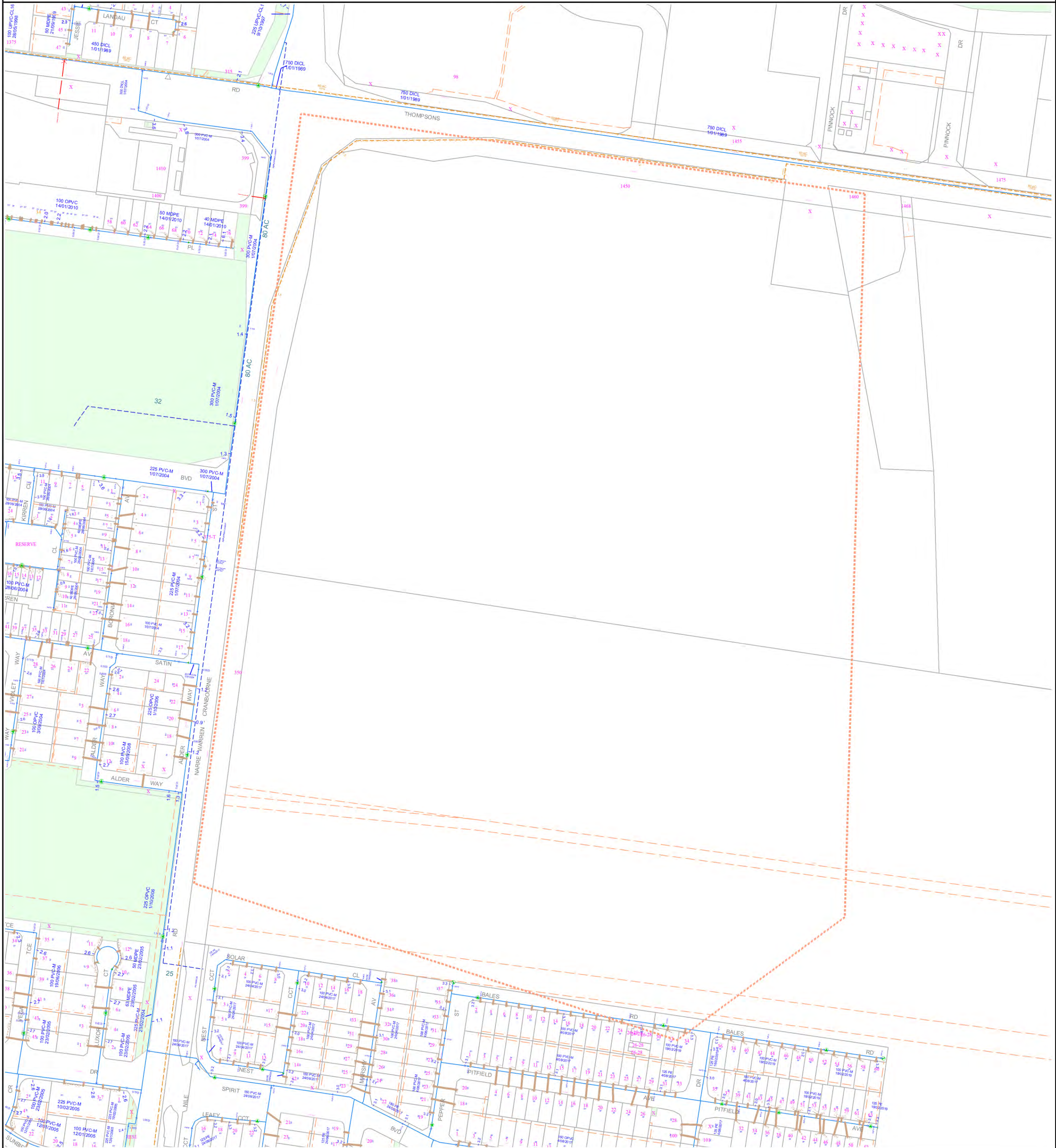

WARNING : This plan is issued solely for the purpose of assisting you in identifying South East Water's specified assets through further investigation only. It is not to be used for any other purpose, including to identify any other assets, property boundaries or dimensions. Accordingly, the location of all assets should be proven by hand on site prior to the commencement of any work. (Refer to attached letter for further details). Assets labelled AC may contain asbestos and therefore works on these assets must be undertaken in accordance with OH&S Regulations

	Title/Road Boundary		Chlorination Assembly		Hydrant		Electrolysis
	Proposed Title/Road		Water Main Valve		Fireplug/Washout		
	Easement		Water Main & Services		Offset from Boundary		