



Pre-Construction Report

for

Metropolitan Planning Authority

Assessment of trees located with the Leneva-Baranduda
Precinct Structure Plan area.

Prepared by
Homewood Consulting Pty Ltd
150 Junction Road
Nunawading VIC 3131

Prepared For
John Petrakos
Senior Structure Planner
Level 25, 35 Collins St
Melbourne VIC 3000

Consulting Arborist

Damien Navaud
Bachelor of Horticulture
Email: damienn@homewood.com.au

31 July 2015

Summary

Homewood Consulting Pty Ltd has been engaged by Metropolitan Planning Authority (MPA) to assess and report on trees located within the proposed Leneva-Baranduda Precinct. The site encompasses primarily rural land, currently used for cattle and sheep grazing (Figure 1).

Trees that have been assessed are those within defined areas outlined by MPA. Trees were assessed with regard to their physical characteristics, individual and landscape significance with a particular emphasis given to retention value.

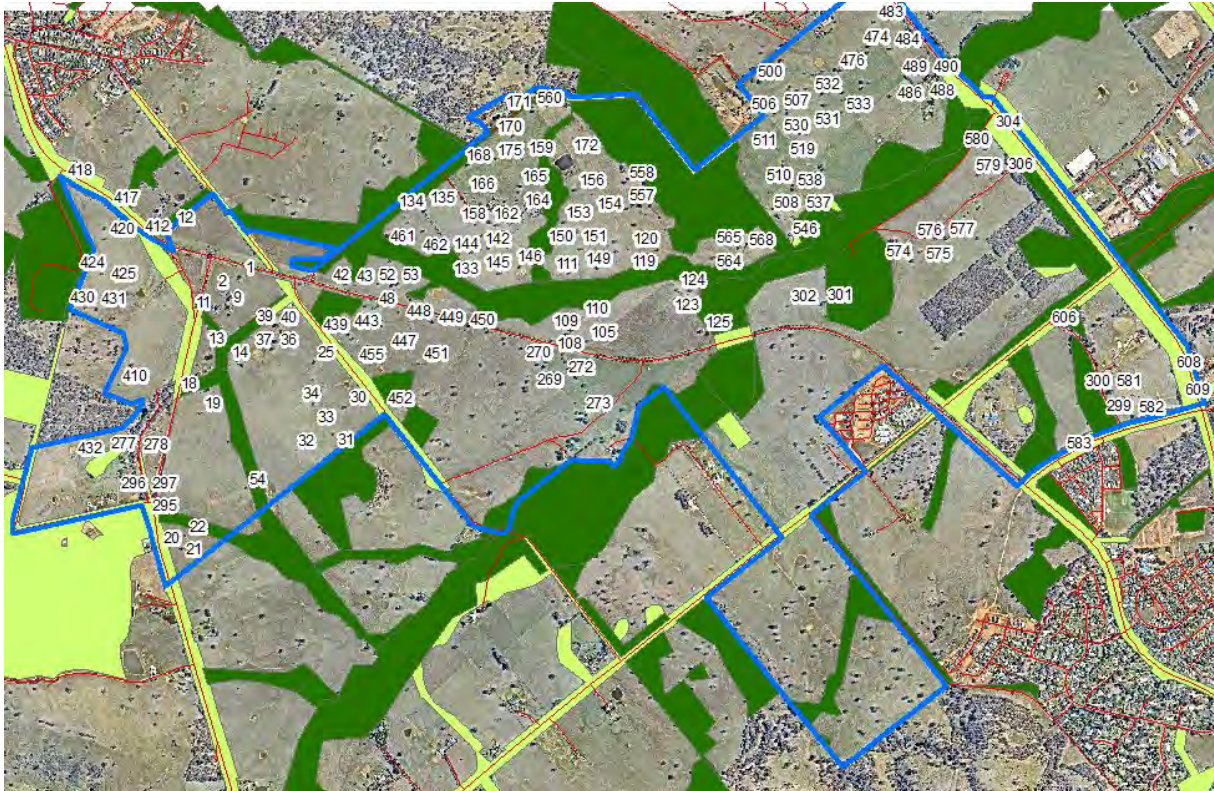

Figure 1: Collection area – Cnr Western Port Hwy & Cranbourne-Frankston Rd, Cranbourne South

A total of 354 trees or groups of trees were assessed, of these:

- 178 trees were assessed 'High' retention value
 - They are generally large trees in fair condition with long ULE's. All reasonable efforts should be made to incorporate them in final design plans and to protect them during construction activities.
- 88 trees were assessed 'Moderate' retention value
 - They are generally moderate-sized specimens in fair condition. If designing around these trees is not feasible or practical, removal and replacement would be an acceptable compromise.
- 88 trees were assessed 'Low' retention value
 - They are generally in poor condition or are dead. Trees in poor health or with significant defects in structure are not suitable for preservation in areas where people or structures will be located (Matheny & Clark 1998).

Contents

Summary	2
1. Introduction	4
2. Key Objectives	4
3. Methodology.....	4
3.1 Site Inspection	4
3.2 Collection	5
4. Site Map.....	6
5. Observations / Discussions	7
5.1 Site Details.....	7
5.2 Tree Details.....	8
5.2.1 Health and Structure	9
5.2.2 Useful Life Expectancy (ULE)	11
5.2.3 Retention Values.....	13
5.3 Tree Protection Zone Specifications.....	16
5.3.1 Structural Root Zone	16
5.4 Construction Encroachment	17
5.4.1 Minor encroachment	17
5.4.2 Major encroachment	17
5.5 Ideal Work Flow and Arborist Involvement	18
5.6 Additional Considerations.....	19
5.6.1 Amenity Value.....	19
5.6.2 Environmental considerations	19
5.6.3 Habitat Trees & Stumps	19
5.6.4 Tree Pruning	20
5.6.5 Retention Methods.....	21
6. Conclusions	23
7. Recommendations.....	23
8. References	24
Appendix 1. Data Collection Definitions	25
Appendix 2. Tree Protection Zone Guidelines.....	29
Appendix 3. Tree Assessment Details by Retention Value – Tabular.....	31
Appendix 4. Individual Site Maps	48
Appendix 5. Individual tree data.....	83

1. Introduction

Homewood Consulting Pty Ltd has been engaged to provide a report on trees within specific areas located at the proposed Leneva-Baranduda precinct. The subject area is spread across 29 parcels of land and is approximately 6km long and 4 km wide. The area is centrally divided by Baranduda Boulevard extending from Beechworth-Wodonga Road through to John Schubert Drive.

A proposed Precinct Structure Plan (PSP) is currently being prepared and relevant trees and groups of trees were assessed to establish their retention values.

Two key areas within the PSP boundary have been set aside for vegetation protection by the Planning Authority. The Wodonga Retained Environment Network (WREN) and Vegetation Protection Overlay (VPO) areas have been established as part of the Native Vegetation Precinct Plan (NVPP). These areas were identified as they include vegetation with the highest environmental or habit value.

Assessment areas included within this report are located outside of the WREN and VPO areas. Trees have been assigned a retention value, however tree retention is not mandated.

This report details the species, canopy size, Diameter at Breast Height (DBH), health, structure, Useful Life Expectancy (ULE), contribution to the landscape, retention value and recommendations for long term management of the trees.

2. Key Objectives

- Identify and record the dimensions of trees within specific areas located across the Leneva-Baranduda precinct site.
- Provide an assessment of the tree specimens with regard to:
 - their health and structure
 - their retention value in the landscape
- Provide recommendations of tree protection areas required during future construction.

3. Methodology

3.1 Site Inspection

Site inspections were completed on Monday, 25 May 2015 through to Thursday, 28 May 2015 by Damien Navaud and Tim Cameron.

Data collected for the trees included:

- | | |
|-----------------------------------|--------------------------------|
| • Botanical Name | • Useful Life Expectancy (ULE) |
| • Canopy Dimensions | • Landscape Contribution |
| • Diameter at Breast Height (DBH) | • Individual Significance |
| • Health | • Retention Value |
| • Structure | |

Trees were assessed using differentially corrected GPS (generally +/- 1.0m accuracy). Their locations should be verified by a qualified surveyor if greater accuracy is required.

Radial Tree protection Zone (TPZ) figures have been provided however construction encroachment has not been calculated.

All assessments were conducted from ground level and assessments of decay are qualitative only.

For full details of the information collected see Appendix 5.

3.2 Collection

Trees collected were large or significant specimens or groups located within the collection areas (Leneva-Baranduda PSP Ownership polygon) defined by the Metropolitan Planning Authority (MPA).

Trees assessed can be defined within 3 key categories:

- All large trees were assessed individually.
- Dead trees greater than 5m tall were predominantly assessed individually; some trees were grouped where geographically appropriate.
- Large quantity, low or moderate retention value trees were grouped (e.g. Large clumps of planted semi-mature trees) to reduce and simplify the data set.

Of the 29 land parcel within the PSP area, 5 parcels or portions of parcels were not included within the collection area and are as follows:

- Parcel 13 (south-west polygon)
- Parcel 14
- Parcel 26 (largest east polygon)
- Parcel 27 (WREN area)
- Parcel 29 (WREN area)

Site access was not granted by the land owner's into 5 land parcels and trees were not assessed; including, parcel 10, 11, 12, 15 and 24.

Based on visual observations made from the property boundaries and adjacent road reserves it is likely that some trees located within these land parcels are significant in both individual value and landscape value.

An indicative total count of likely significant trees is given below in Table 1.

Table 1: Count of trees not assessed

Parcel no.	Total
10	54
11	7
12	42
15	6
24	58
Total	167

4. Site Map

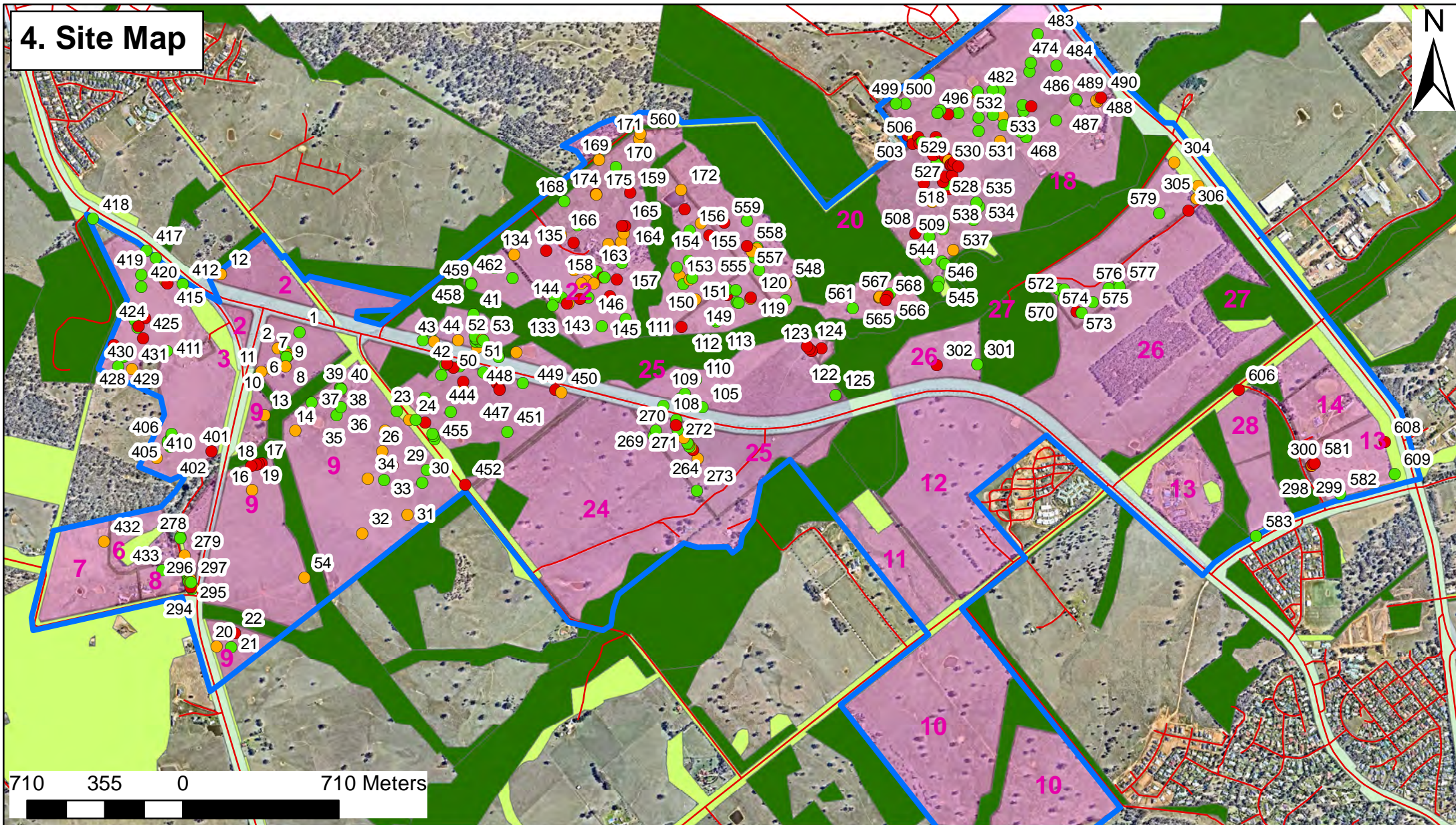

Assessment of trees within proposed Leneva-Baranduda PSP

Legend

Trees

Retention Value

- High
- Moderate
- Low

- Leneva-Baranduda PSP Boundary
- Road Zones 1 and 2
- WREN
- Vegetation Protection Overlay
- Leneva-Baranduda PSP Ownership

5. Observations / Discussions

5.1 Site Details

The site is spread across multiple land parcels, the majority of which are currently used for cattle grazing with the exception of some residential land surrounding dwellings or farms. Figure 2 and Figure 3 are fairly typical examples of scattered remnant trees found across the open paddock within the collection area.



Figure 2: Scattered trees within the collection area.



Figure 3: WREN area surrounding a waterway located adjacent to parcel 18.

5.2 Tree Details

In total 354 trees were assessed across all sites. Of these; 21 species were assessed, 3 indigenous species of tree were clearly dominant in quantity (Table 2), including *Eucalyptus blakelyi*, *Eucalyptus polyanthemos* and *Eucalyptus camaldulensis*.

330 of the assessed trees are indigenous to the local area; only 11 trees were introduced exotics and the remaining 13 trees were Australian natives not indigenous to the area.

Where trees were located within a group a representative specimen of the population was assessed with reference made to the group size within the data comments.

Table 2: Summary of species assessed

Botanical Name	Common Name	Number of Individuals
<i>Eucalyptus blakelyi</i>	Blakely's Red Gum	152
<i>Eucalyptus polyanthemos</i>	Red Box	80
<i>Eucalyptus camaldulensis</i>	River Red Gum	42
<i>Eucalyptus macrorhyncha</i>	Red Stringybark	23
<i>Eucalyptus nortonii</i>	Large-flowered Bundy	19
<i>Ceratonia siliqua</i>	Carob	4
<i>Brachychiton populneus</i>	Kurrajong	4
<i>Eucalyptus microcarpa</i>	Grey Box	4
<i>Eucalyptus sideroxylon</i>	Red Ironbark	4
<i>Melia azedarach</i>	White Cedar	3
<i>Eucalyptus albens</i>	White Box	3
<i>Eucalyptus melliodora</i>	Yellow Box	3
<i>Eucalyptus nicholii</i>	Narrow-leaved Black Peppermint	2
<i>Eucalyptus globulus</i>	Blue Gum	2
<i>Pinus halepensis</i>	Aleppo Pine	2
<i>Populus Xcanadensis</i>	Golden Poplar	2
<i>Robinia pseudoacacia</i>	Black Locust	1
<i>Melaleuca linariifolia</i>	Snow in Summer	1
<i>Eucalyptus botryoides</i>	Southern Mahogany	1
<i>Olea europaea</i>	European Olive	1
<i>Cupressus sempervirens</i>	Italian Cypress	1
Total		354

5.2.1 Health and Structure

Table 3 shows an overview of tree health and structure at the site; 57% of trees have 'Fair' health, 50% have 'Fair' structure and 43% have 'Poor' structure.

Table 3: Summary count of health and structure

	Health	Structure
Good	53	12
Fair	204	178
Poor	68	153
Very Poor	3	8
Dead	26	0
Failed	0	3
Total	354	354

The most common issues encountered within the assessed trees were large or extensive deadwood and dieback; decay, and cattle damage to trunks and root systems.

Deadwood, dieback and decay are generally a symptom or biological response associated with reduced health in trees, commonly seen in stressed or over-mature senescent specimens. Common stresses to trees in paddock environment include:

- Environmental stress – changes soil moisture (drought or water logging), changes in temperature/ radiant heat exposure, changes in wind exposure, changes in soil chemistry (salinity and other toxicities).
- Pest and/or diseases attack as a result of increased nutrient load from cattle excrement.
- Mechanical damage – damage to canopy, trunk, roots or soil profile compaction from vehicles, machinery or cattle.

Significant cattle damage can be seen across a large percentage of the assessed trees; damage includes:

- Bark removal; through rubbing or biting
- Mechanical hoof damage to exposed surface roots or buttress
- Rootzone compaction from excessive cattle traffic
- Soil nitrification from cattle excrement

Mature trees within grazed or cultivated paddocks are often at high risk of premature mortality, the aforementioned factors being the primary influence (Gibbons & Boak 2000).



Figure 4: Tree 517 – *Eucalyptus macrorhyncha*:
damaged trunk, bark rubbed off, unlikely to
recover



Figure 5: Tree 466 – *Eucalyptus blakelyi*:
root/buttress damage and soil compaction caused
by prolonged cattle traffic

5.2.2 Useful Life Expectancy (ULE)

Useful Life Expectancy is an approximation of how long a tree can be retained safely and usefully in the landscape.

The ULE value is determined based on assessments of health and structure as well as the current or projected life expectancy. Simply put; young healthy trees are able to remain safely within the landscape longer than mature trees with structural defects, see Figure 6 & Figure 7.



Figure 6: Tree 50 – *Eucalyptus camaldulensis*; mature tree with a long ULE of 40+ years



Figure 7: Tree 426 – *Eucalyptus polyanthemos*; mature tree with an expired ULE of 0 years

Figure 8 summarises the ULE values given to the assessed trees showing 64% received a ULE of between 10 and 40 years.

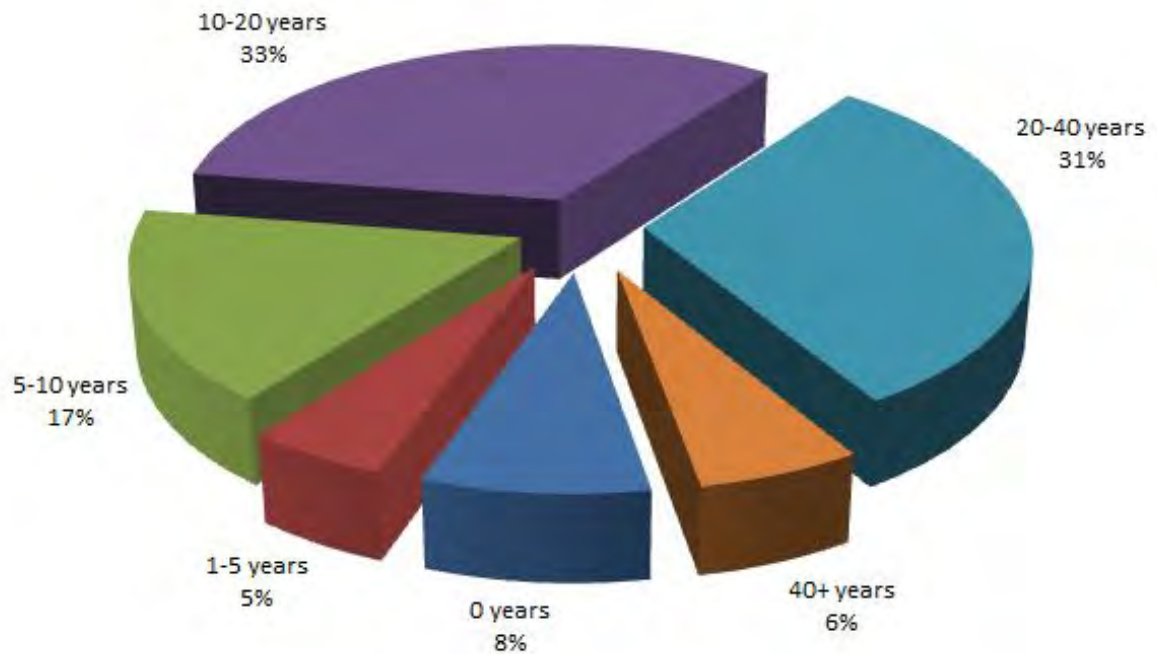

Figure 8: Summary of ULE

5.2.3 Retention Values

Retention values have been allocated based on their combined arboricultural characteristics of health, structure, Useful Life Expectancy (ULE), origin, dimensions, significance within the landscape and as an individual.

5.2.3.1 Trees assessed 'High'

178 trees were assessed 'High' (Table 4). They are generally large trees in fair condition with long ULE's. All reasonable efforts should be made to incorporate them in final design plans and to protect them during construction activities.



Figure 9: Tree 152 – *Eucalyptus blakelyi*



Figure 10: Tree 42 – *Eucalyptus blakelyi*

Most trees assessed as 'High' retention value have a 'High' or 'Medium' contribution to the landscape and a 'Moderate' or 'Valuable' individual significance. Tree 152 *Eucalyptus blakelyi* (Figure 9) exhibits 'Good' health and 'Fair' structure and is a stand-alone paddock tree. This tree has a ULE of 20-40 years. Tree 42 *Eucalyptus blakelyi* (Figure 10) exhibits 'Fair' health and 'Poor' structure only, this tree has a reduced ULE of 10-20 years due to its condition.

5.2.3.2 Trees assessed 'Moderate'

88 trees were assessed 'Moderate'. The trees are moderate or large sized specimens in condition ranging from fair to poor. If designing around these trees is not feasible or practical, removal and replacement would be an acceptable compromise.



Figure 11: Tree 26 – *Eucalyptus polyanthemos*



Figure 12: Tree 487 – *Populus Xcanadensis*

For example Tree 26 *Eucalyptus polyanthemos* (Figure 11) was assessed as providing 'Moderate' individual value and 'High' landscape value; however, only a 'Moderate' retention value has been assigned based on poor condition.

Tree 487 *Populus Xcanadensis* (Figure 12) was assessed as providing a 'Medium' contribution to the landscape and 'Moderate' individual significance. This tree is in good condition with a long ULE; it is however a planted exotic specimen located within a large population of remnant indigenous trees, a reduced retention value is there for appropriate.

5.2.3.3 Trees Assessed 'Low'

88 trees were assessed 'Low' given they are in poor condition, dead or small sized. Trees in poor health or with significant defects in structure are not suitable for preservation in areas where people or structures will be located (Matheny & Clark 1998). Smaller trees are more easily replaced within a new landscape, reducing the necessity to modify plans for retention.



Figure 13: Tree 511 – *Eucalyptus macrorhyncha*



Figure 14: Tree 262 – *Eucalyptus polyanthemus*

For example; Tree 511 *Eucalyptus macrorhyncha* (Figure 13) has considerable deadwood and decay present throughout the canopy and trunk. Significant canopy failures were observed and a ULE of 1-5 years has been assigned.

Tree 262 *Eucalyptus polyanthemus* (Figure 14) was also given a 'Low' retention value; this tree is a moderate sized indigenous specimen. The health is good however the structure is poor due to the presence of bark included codominant trunks. In light of the project scale this tree is relatively replaceable based on its size and defective structure.

Table 4: Summary of retention value

Retention Value	Total
High	178
Moderate	88
Low	88
Total	354

5.3 Tree Protection Zone Specifications

Damage to trees during development can be direct and indirect.

Direct damage includes mechanical injury to the trunk, the severing of roots, or alterations to the soil environment in the immediate vicinity of tree roots (i.e. compaction or loss of organic matter).

Indirect effects of site development are usually related to soil hydrology. This includes alterations to soil moisture content, changes in the level of the water table and drainage patterns (Coder 1995).

The most common method of protecting trees during construction is by setting up a Tree Protection Zone (TPZ).

TPZs have been calculated according to *Protection of Trees on Development Sites* (AS 4970-2009) for all trees to be retained (excluding palms) calculating the TPZ as 12 times the trunk diameter at 1.4m above ground level (DBH), see Figure 15.

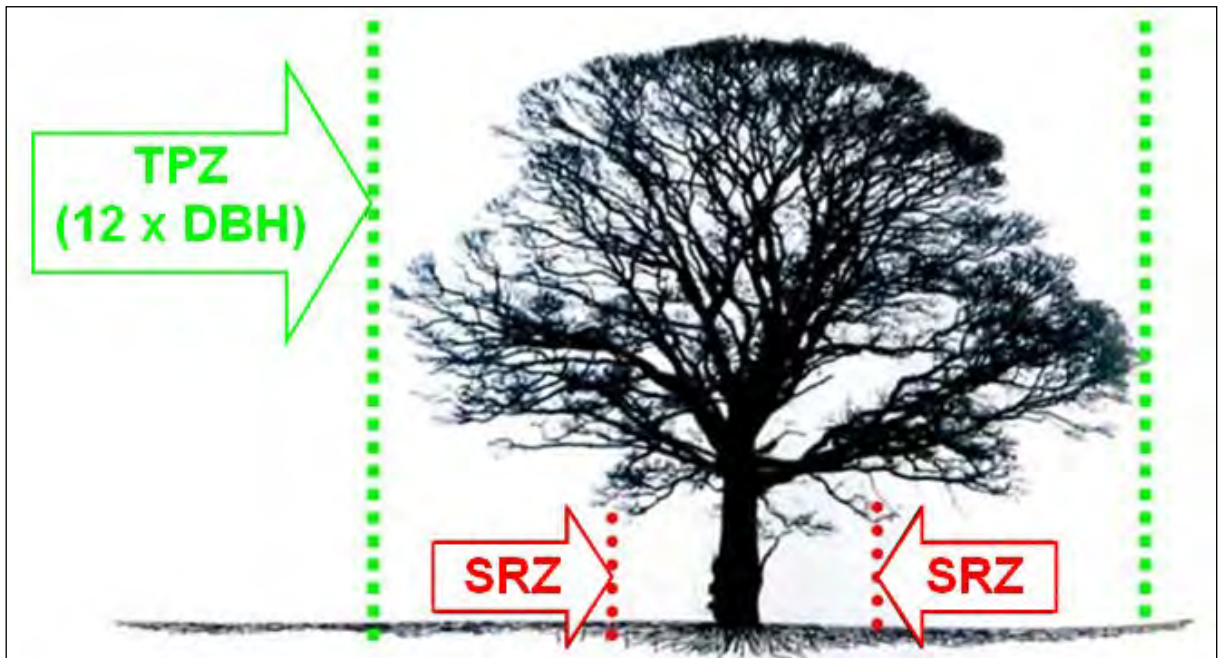

Figure 15: Examples of TPZ & SRZ locations. Image from Biddle 1998.

Guidelines to successfully erecting and implementing tree protection during demolition, excavation and construction phases of site works can be found in Appendix 2.

5.3.1 Structural Root Zone

The SRZ is the minimum volume of roots required by the tree to remain stable in the ground. If the SRZ is breached the chances of windthrow are significantly increased, especially if roots are cut on the same side as prevailing winds. Windthrow is an event where the entire tree fails/falls over. Often, the tree is completely uprooted with devastating results.

It is important to note that the SRZ is not related to tree health. It refers to the physical volume of roots required for the tree to remain stable in the ground. It is in no way related to the physiological requirements of the tree, but is the minimum volume of roots required for the tree to remain standing. (Mattheck and Breloer 1994).

It must be further noted that the SRZ value is not absolute. It is a figure that has been drawn from a line of best fit from observations of forest tree failures. As it is observational, cause and effect cannot be established. It is an approximation for most trees in most situations. It may be that the trees can handle more or less than the calculated SRZ.

5.4 Construction Encroachment

Construction encroachment has not been calculated as a proposed design was not available for review at this stage. TPZ radii have been calculated and plotted in conjunction with the supplied WREN, VPO, roads, PSP boundary and PSP ownership map layers (Appendix 4).

Under the guidelines set out by AS 4970-2009: *Australian Standard, Protection of Trees on Development Sites*; construction encroachment can be categorised as 'Minor encroachment' and 'Major encroachment'.

5.4.1 Minor encroachment

Encroachment of less than 10% of the TPZ and outside the SRZ is deemed to be minor encroachment according to AS 4970-2009. Detailed root investigations should not be required but must be compensated with an extension to the TPZ elsewhere. See Figure 16. Variations must be made by the project arborist considering other relevant factors including tree health, vigour, stability, species sensitivity and soil characteristics.

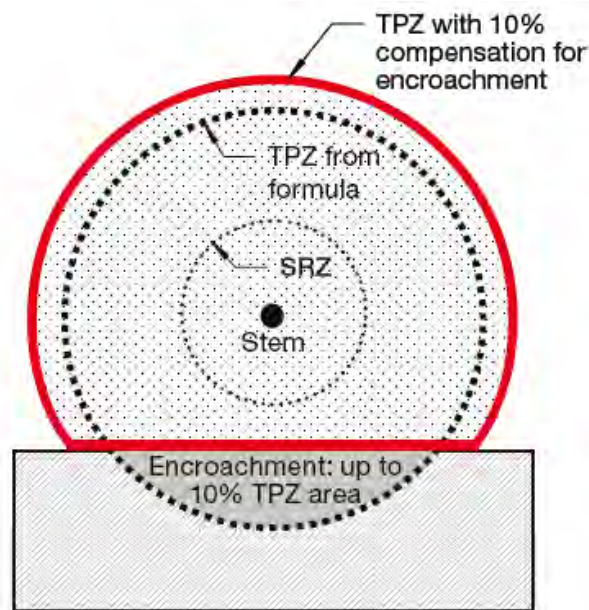

Figure 16: Example of TPZ encroachment and compensatory offset (image from AS 4970-2009)

5.4.2 Major encroachment

Encroachment of more than 10% of the TPZ or into the SRZ is deemed to be major encroachment according to AS 4970-2009. The project arborist must demonstrate that the tree(s) would remain viable. The area lost to this encroachment should be compensated for elsewhere and contiguous with the TPZ. This may require root investigation by non-destructive methods and consideration of relevant factors tree health, vigour, stability, species sensitivity and soil characteristics.

5.5 Ideal Work Flow and Arborist Involvement

Consideration should be given to retention of worthy trees within the final PSP. This can only be assessed accurately once the proposed design is finalised. Figure 17 depicts the ideal planning and construction stages in which the project Arborist should be involved.

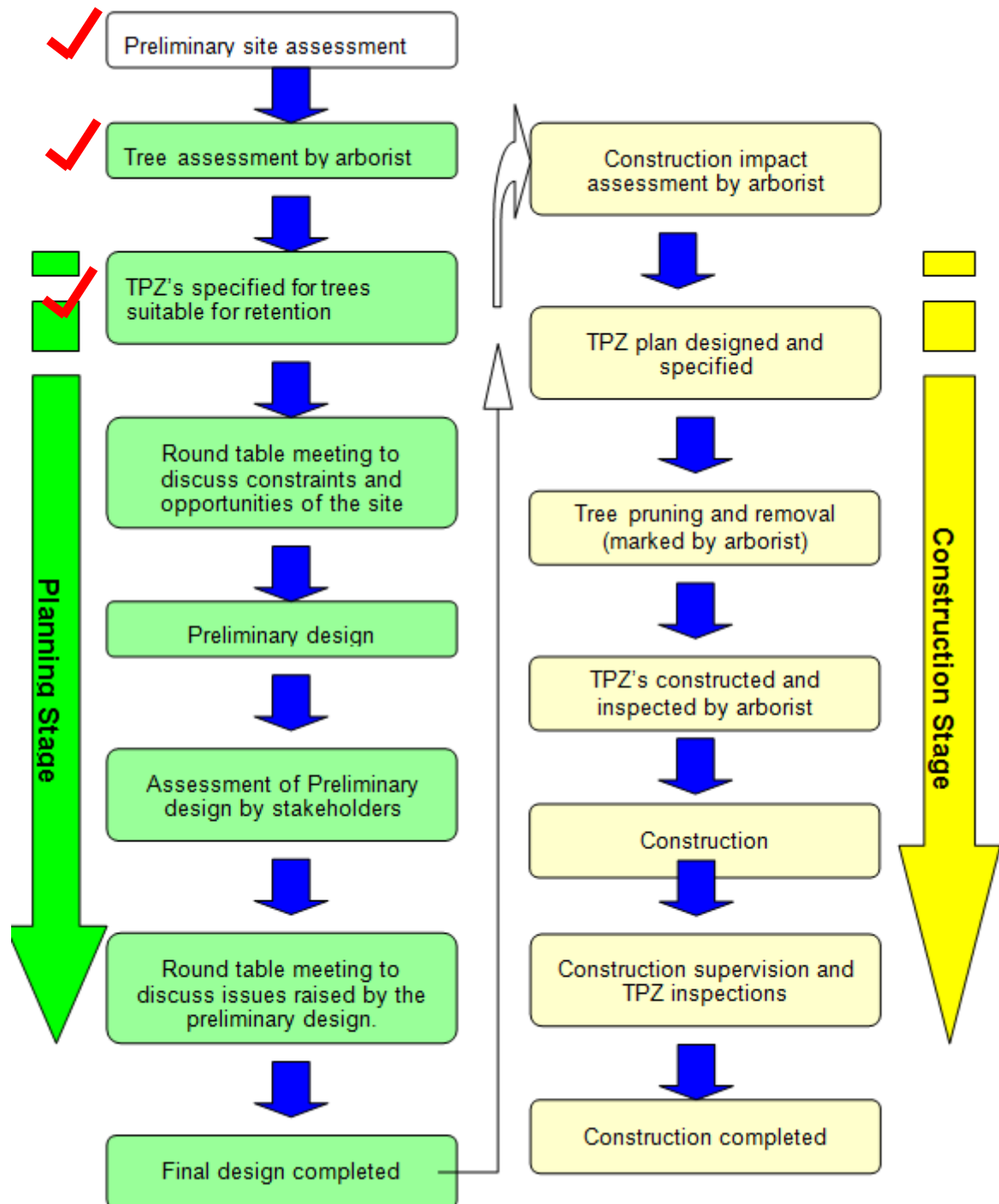

Figure 17: Planning and construction stages

5.6 Additional Considerations

5.6.1 Amenity Value

Beyond the customary assessment criteria used to determine tree retention values; amenity value should be considered to future or proposed landscapes. In particular mature trees offer significant amenity benefit to urban landscapes by providing shade, moderating temperature, winds and rainfall. Finally mature trees assist in giving newly developed or constructed landscapes an established feel and appearance.

5.6.2 Environmental considerations

In most cases, large remnant specimens have been assessed as 'High' or 'Moderate' retention value unless they present a significant risk of failure. This is based on size, age and environmental or habitat values. Native bushland is recognised as being essential for the survival of ecosystems and the native plants and animals that exist within them (Port Phillip and Westernport Catchment Management Authority 2006). However, isolated trees or small patches of trees have long been understated. They provide habitat for a range of fauna and contribute to the viability of many wildlife populations through maintaining connectivity with larger patches of vegetation (Gibbons & Boak 2000).

Open grown trees have been shown to support many different species of animal. For example, bats have been shown to use open grown paddock trees in with a similar population density to forest (Lumsden & Bennett 2003). Twenty-four more bird species were found in agricultural areas that contained scattered trees compared to areas that did not contain trees in the Riverina region (Gibbons & Boak 2000).

Environmentally; retention of large mature remnant trees is critical in providing established habitat. Understorey plantings can be established in a matter of years while trees often don't produce seed, nectar and hollows for decades, for example hollows suitable for larger arboreal fauna in the majority of Eucalypts can take upwards of 150 years to develop (Gibbons & Boak 2000).

5.6.3 Habitat Trees & Stumps

Large trees in poor health can often be incorporated into the landscape by retaining as habitat trees or stumps. The natural hollows formed over many years are maintained to allow fauna to continue to use as habit as long as the tree can be retained safely.

Habitat stumps are created by reducing or removing all the major branches and foliage from the tree (Figure 18 & Figure 19). Natural hollows are retained as much as possible and in some cases artificial hollows are created in the upper portions of the tree trunk and/or nesting boxes may be installed.

If the tree is live; regrowth should be prevented at all costs, in some cases it may be necessary to poison or ring-bark the trunk. It is critical that the tree is prevented from re-shooting to avoid epicormic shoot regrowth. Future problems may be caused by branch failure from epicormic shoots as they are generally poorly attached.

Ideally worthy existing mature trees would be incorporated within the final design, however this population of trees is scattered and in a highly variable condition. Many trees are in good condition with a long ULE; while equally many trees are in poor condition, however still offer significant landscape value through visual amenity and habitat potential.

If senescent or dead trees are deemed viable for retention and are incorporated as habit trees or stumps; future landscape plans should include additional succession plantings to anticipate natural decline of the current mature trees.



Figure 18: Dead habitat tree located, cnr Boyes Rd & Frederic Street Rd, Leneva



Figure 19: Major limbs have been reduced and natural hollow have been maintained (arrows)

5.6.4 Tree Pruning

Where mature trees are to be retained within the final plans it is highly likely that pruning will be required to remove minor defects and establish a maintenance regime.

Pruning of mature trees should be carried out with a thoughtful sensitive approach. Most trees worthy of retention onsite are mature and the health, structure and visual amenity of these trees should be considered during pruning works.

All pruning should be carried out by a fully qualified arborist experienced in pruning mature trees.

The minimum qualification should be:

- A National Certificate in Horticulture (Arboriculture) AQF Level 4.

All pruning must conform to the Australian Standard Pruning of Amenity Trees (AS 4373-2007).

5.6.5 Retention Methods

Scattered trees can be difficult to incorporate into proposed developments; often small populations of large trees which are spread across broad areas cannot be included into larger multi-use public open spaces. In this situation smaller pocket parks can be adopted; individual trees or small groups of trees retained within small parks, roadside reserves, centre median reserves and public use corridors. Examples of successful retention of this nature can be seen in Figure 20 to Figure 23. Parks of this nature significantly increase the visual amenity of a new development.



Figure 20: Remnant River Red Gum retained within a roundabout, Sandhurst, Vic.



Figure 21: Remnant River Red Gum retained within a small pocket park between 2 residential lots, Sandhurst, Vic.



Figure 22: Remnant River Red Gum retained within a larger park, Sandhurst, Vic.

Ideally final landscaping of parks would include understorey plantings within the TPZ of all retained mature trees; plantings could include small trees, shrubs, sedges or grasses. Plantings of this nature carry multiple purposes; increased flora and fauna diversity within an area is well known to benefit environmental health. Most importantly within an urban context; pedestrian access within the TPZ is generally restricted through the obstruction of low vegetation, reducing the target rating of the area below the canopy.



Figure 23: Extended parkland with multiple trees and pathways

6. Conclusions

Trees were assessed in order to establish their retention viability within the proposed Precinct Structure Plan (PSP) currently being prepared for the Leneva-Baranduda Precinct Structure Plan.

Twenty-nine separate land parcels are located within the PSP area, 5 parcels or portions of parcels were not included within the collection area, including:

- Parcel 13 (south-west polygon)
- Parcel 14
- Parcel 26 (largest east polygon)
- Parcel 27 (WREN area)
- Parcel 29 (WREN area)

Site access was not granted by the land owner's into 5 land parcels and trees were not assessed; including, parcel 10, 11, 12, 15 and 24. Based on visual observations made from property boundaries and adjacent road reserves it is likely that approximately 167 significant trees are located within these land parcels.

A total of 354 trees or groups of trees were assessed, of these:

- 178 trees were assessed 'High' retention value
 - They are generally large trees in fair condition with long ULE's. All reasonable efforts should be made to incorporate them in final design plans and to protect them during construction activities.
- 88 trees were assessed 'Moderate' retention value
 - They are generally moderate-sized specimens in fair condition. If designing around these trees is not feasible or practical, removal and replacement would be an acceptable compromise.
- 88 trees were assessed 'Low' retention value
 - They are generally in poor condition or are dead. Trees in poor health or with significant defects in structure are not suitable for preservation in areas where people or structures will be located (Matheny & Clark 1998).

7. Recommendations

It is recommended that:

- The design team is made fully aware of the location of the trees to be retained including all appropriate tree protection measures prior to beginning the design process, particularly Tree Protection Zone (TPZ) guidelines, dimensions and requirements
- The proposed design ensures that the impact to the canopy and root systems of retained trees is kept to a minimum and does not encroach on the specified Tree Protection Zone (TPZ) of any retained trees. If it is impossible to keep construction out of the TPZ then encroachment must not exceed 10% of the TPZ area.
- TPZ specifications and guidelines outlined in section 5.2.1 and Appendix 2 should be followed to ensure that all retained trees are adequately protected prior to, during and following the proposed construction.

- Prior to the commencement of works, including demolition and the removal of existing trees, TPZ fencing is erected around all trees to be retained
- Once TPZ fencing has been erected, the area contained within the fencing needs to be mulched with woodchips to a depth of 100mm.
- Where trees are to be retained, pruning may be required. All pruning should be carried out by a fully qualified arborist experienced in pruning mature trees.
 - The minimum qualification should be:
 - ◇ A National Certificate in Horticulture (Arboriculture) AQF Level 4.
 - ◇ All pruning must conform to the Australian Standard Pruning of Amenity Trees (AS 4373-2007).

8. References

- AS 4373, 2007, *Australian Standard, Pruning Amenity Trees*, 2nd Edition Standards Australia
- AS 4970, 2009, *Australian Standard, Protection of Trees on Development Sites*, Standards Australia
- Biddle, P.G., 1998, *Tree root damage to buildings, Causes, Diagnosis and Remedy*, Willowmead Publishing Ltd., Wantage, UK.
- Coder, K. D., 1995, 'Tree quality BMPs for developing wooded areas and protecting residual trees', in *Trees and Building Sites, Proceedings of an International Workshop on Trees and Buildings*, Edited by G. W. Watson and D. Neely, International Society of Arboriculture, Champaign, Illinois.
- Gibbons, P. & Boak, M. 2000, 'The importance of paddock trees for regional conservation in agricultural landscapes', NSW National Parks and Wildlife Services.
- Lumsden, L. & Bennett, A., 2003, *Bats and Paddock Trees Insights from Recent Research*, Accessed 07/01/07, www.macedon-ranges.vic.gov.au.
- Matheny, N. & Clark, R. C. 1994, *Evaluation of Hazard Trees in Urban Areas*, 2nd edn., International Society of Arboriculture, USA.
- Matheny, N. & Clark, J. 1998 *Trees and development – a technical guide to preservation of trees during land development*. International Society of Arboriculture, Champaign, IL USA
- Port Phillip and Westernport Cathment Management Authority, 2006, *Port Phillip and Westernport Native Vegetation Plan*, PPWCMA, Frankston.

Appendix 1. Data Collection Definitions

The information collected on each specimen was based on the assessor's experience and opinion of each of the trees. Included are the descriptions for each of the listed categories. The following information was collected on each tree.

1.1 Botanical name:

The genus, species and common name.

1.2 Canopy dimensions

Height (approximate) and width (measured) of the canopy in metres.

1.3 DBH

Diameter at breast height (measured at 1.3m above ground level).

1.4 Health

Table 5. Health Definition

Term	Definition
Excellent	The tree is demonstrating excellent or exceptional growth. The tree should exhibit a full canopy of foliage and be free of pest and disease problems.
Good	The tree is demonstrating good or exceptional growth. The tree should exhibit a full canopy of foliage, and have only minor pest or diseases problems.
Fair	The tree is in reasonable condition and growing well. The tree should exhibit an adequate canopy of foliage. There may be some deadwood present in the crown. Some grazing by insects or possums may be evident.
Poor	The tree is not growing to its full capacity; extension growth of the laterals is minimal. The canopy may be thinning or sparse. Large amounts of deadwood may be evident throughout the crown. Significant pest and disease problems may be evident or symptoms of stress indicating tree decline.
Very Poor	The tree appears to be in a state of decline. The tree is not growing to its full capacity. The canopy may be very thin and sparse. A significant volume of deadwood may be present in the canopy or pest and disease problems may be causing a severe decline in tree health.
Dead	The tree is dead.

1.5 Structure

Table 6. Structure Definition

Term	Definition
Good	The tree has a well defined and balanced crown. Branch unions appear to be strong, with no defects evident in the trunk or the branches. Major limbs are well defined. The tree is considered a good example of the species.
Fair	The tree has some minor problems in the structure of the crown. The crown may be slightly out of balance, and some branch unions may be exhibiting minor structural faults. If the tree has a single trunk, it may be on a slight lean or exhibiting minor defects.
Poor	The tree may have a poorly structured crown. The crown may be unbalanced or exhibit large gaps. Major limbs may not be well defined. Branches may be rubbing or crossing over. Branch unions may be poor or faulty at the point of attachment. The tree may have suffered root damage.
Very Poor	The tree has a poorly structured crown. The crown is unbalanced or exhibit large gaps with possibly large sections of deadwood. Major limbs may not be well defined. Branches may be rubbing or crossing over. Branch unions may be poor or faulty at the point of attachment. Branches may exhibit large cracks that are likely to fail in the future. The tree may have suffered major root damage.
Failed	The tree has a very poorly structured crown. A section of the tree has failed or is in imminent danger of failure.

1.6 Useful Life Expectancy (ULE) Rating

Useful Life Expectancy is approximately how long a tree can be retained safely and usefully in the landscape.

Table 7. ULE Definition

Term	Definition
Unsafe	The tree is considered dangerous in the location and has no significant amenity value.
Less than 5 years	The tree, under normal circumstances and without extra stresses being imposed on it, should be safe and have value for up to five years, but will need to be replaced. During this period, normal inspections and maintenance will be required. If possible, replacement trees should be planted.
5 – 10 years	The tree, under normal circumstances and without extra stresses being imposed on it, should be safe and of value for up to ten years. During this period, normal inspections and maintenance will be required.
11 – 20 years	The tree, under normal circumstances and without extra stresses being imposed on it, should be safe and of value for up to twenty years. During this period, normal inspections and maintenance will be required.
20 – 40 years	The tree, under normal circumstances and without extra stresses being imposed on it, should be safe and of value for up to forty years. During this period, normal inspections and maintenance will be required.
Greater than 40 years	The tree, under normal circumstances and without extra stresses being imposed on it, should be safe and of value for greater than forty years. During this period, normal inspections and maintenance will be required.

1.7 Tree Origin

Table 8. Tree Origin Definition

Term	Definition
Exotic	The species originates in a country other than Australia.
Native	The species originates within Australia.
Indigenous	The species originates within the local environs.

1.8 Contribution to the Landscape Rating

Table 9. Contribution to the Landscape Rating Definition

Term	Definition
High	The tree may be significant in the landscape, offer shade and other amenities such as screening. The tree may assist with erosion control, offer a windbreak or perform a vital function in the location (Eg: Habitat, shade, flowers or fruit).
Medium	The tree may offer some screening in the landscape or serve a particular function in the location.
Low	The tree offers very little in the way of screening or amenity.

1.9 Tree Significance Rating

This rating system is used to rate the significance of trees in a local area. Some trees identified in local areas may be suitable for National or State registration. Trees that have State or National significance would normally be registered by The National Trust and identified as such. This system of rating and any values expressed represents the opinion of the consultant.

Trees may be considered significant in a local area if they fit into one or more of the following categories.

- Exceptional size
- Rare
- Very old
- Unusual shape or form
- Aboriginal cultural value
- Historic value
- Exceptional example of a species
- Economic, genetic
- Outstanding feature in the landscape
- Habitat value
- Erosion control

Table 10. Tree Significance Rating Definition

Term	Definition
Exceptional	A tree is considered exceptional because several of the preceding categories apply to the specimen. This tree is normally one that creates a profound effect on the local area and has an exceptional impact on the tree surveyor
Outstanding	A tree is considered outstanding because one or several of the preceding categories apply to the specimen. This tree is normally one that attracts attention and has a noticeable impact on the area and the tree surveyor.
Valuable	A tree is considered valuable because at least one of the preceding categories may be applicable or partially to the specimen. This tree is normally one that is a reasonable specimen without any particular outstanding features. It normally has a diameter at breast height over 1000mm and has good to average health and structure.
Moderate	A tree is considered to have moderate value because it may be in reasonable condition but may only partially fulfil any one factor. It generally has a diameter at breast height of less than 1000mm and an average or poor health and structure.
Low value	As an individual specimen, the tree is not considered significant. This may be a small specimen, with poor health or structure and be common in occurrence or possibly a weed species. This tree has no impact on the tree surveyor.
Negligible	As an individual specimen, the tree is not considered significant. This may be a very small specimen with very poor health and structure and may be common in occurrence or a weed species. This tree has no impact on the tree surveyor.

1.10 Retention Value of the Tree

Table 11. Retention Value of the Tree Definition

Term	Definition
High	The tree is well suited to the site and offers amenity or screening to the site. The tree is normally in fair to good health and has fair to good structure. Its ULE should be at least the same as the design life of any new buildings. In some circumstances a tree may need to be retained for cultural/historic reasons, because it is indigenous, old, remnant or because the tree (regardless of species) may offer vital screening for surrounding properties.
Moderate	The tree is suited to the site and, if practical, designs should be altered to accommodate the tree. This category may contain trees that are juvenile or semi-mature specimens that can potentially be replaced with standard nursery stock. It may be possible to transplant trees rated in this category.
Low	The tree is not worth retaining in the landscape. The tree may be considered a weed species, structurally unsound, dead/dying/diseased, nearing the end of its ULE or may not be suitable for the site.

Appendix 2. Tree Protection Zone Guidelines

The TPZ fence is designed to act as a physical barrier of protective fencing that is a minimum of 1.8m high. It is erected around retained specimens (at the edge of the TPZ) before site works commence. See Figure 24.



Figure 24: TPZ fencing is erected around retained trees prior to site works.

Careful adherence to the following exclusions and inclusions will maintain the health and longevity of retained tree specimens.

Exclude the following from taking place within any TPZ (adapted from AS 4970-2009):

- built structures or hard landscape features (i.e. paving, retaining walls)
- materials storage (i.e. equipment, fuel, building waste or rubble)
- soil disturbance (i.e. stripping or grade changes)
- excavation works including soil cultivation (specifically surface-dug trenches for underground utilities)
- placement of fill
- lighting of fires
- preparation of chemicals, including preparation of cement products
- pedestrian or vehicular access (i.e. pathways).

Include the following procedures in setting up and maintaining any TPZ (adapted from AS 4970-2009):

- erect warning signs at regular intervals along the entire length of any protective TPZ fencing (Figure 25)
- construct TPZ fencing to prevent pedestrian access into the protected area.
- mulch the TPZ area to a depth of 150mm with woodchips (if available, use woodchips generated from on-site tree clearing).
- irrigate TPZs periodically, as determined by the consulting arborist.

TPZ guidelines need to adhere to all stages of the design and construction process and are relevant to all on-site utilities.



Figure 25: Example of a TPZ warning sign clearly displayed on TPZ fencing

Appendix 3. Tree Assessment Details by Retention Value – Tabular

Table 12: Trees assessed 'High' retention

ID	Botanical Name	Age	Origin	ULE	Landscape Contribution	Individual Significance	DBH (cm)	TPZ (m)
1	<i>Eucalyptus camaldulensis</i>	Mature	Indigenous	20-40 years	High	Valuable	154	15
3	<i>Eucalyptus camaldulensis</i>	Mature	Indigenous	10-20 years	High	Valuable	148	15
5	<i>Eucalyptus camaldulensis</i>	Mature	Indigenous	20-40 years	High	Valuable	98	11.76
8	<i>Eucalyptus camaldulensis</i>	Mature	Indigenous	20-40 years	High	Valuable	81	9.72
21	<i>Eucalyptus polyanthemos</i>	Mature	Indigenous	20-40 years	High	Valuable	130	15
23	<i>Eucalyptus camaldulensis</i>	Mature	Indigenous	10-20 years	High	Valuable	128	15
29	<i>Eucalyptus polyanthemos</i>	Mature	Indigenous	20-40 years	High	Valuable	125	15
30	<i>Eucalyptus blakelyi</i>	Mature	Indigenous	10-20 years	High	Valuable	223	15
33	<i>Eucalyptus camaldulensis</i>	Mature	Indigenous	10-20 years	High	Valuable	102	12.24
35	<i>Eucalyptus camaldulensis</i>	Mature	Indigenous	20-40 years	High	Valuable	135	15
36	<i>Eucalyptus blakelyi</i>	Mature	Indigenous	20-40 years	High	Valuable	158	15
37	<i>Eucalyptus camaldulensis</i>	Mature	Indigenous	10-20 years	High	Valuable	187	15
38	<i>Eucalyptus camaldulensis</i>	Mature	Indigenous	20-40 years	High	Valuable	130	15
39	<i>Eucalyptus camaldulensis</i>	Mature	Indigenous	10-20 years	High	Moderate	45	5.4
40	<i>Eucalyptus camaldulensis</i>	Mature	Indigenous	10-20 years	High	Moderate	58	6.96
41	<i>Eucalyptus camaldulensis</i>	Mature	Indigenous	20-40 years	High	Valuable	141	15
42	<i>Eucalyptus blakelyi</i>	Mature	Indigenous	10-20 years	High	Moderate	171	15

ID	Botanical Name	Age	Origin	ULE	Landscape Contribution	Individual Significance	DBH (cm)	TPZ (m)
46	<i>Eucalyptus camaldulensis</i>	Mature	Indigenous	20-40 years	High	Moderate	84	10.08
47	<i>Eucalyptus camaldulensis</i>	Mature	Indigenous	20-40 years	High	Moderate	64	7.68
48	<i>Eucalyptus camaldulensis</i>	Mature	Indigenous	20-40 years	High	Moderate	81	9.72
49	<i>Eucalyptus camaldulensis</i>	Mature	Indigenous	40+ years	High	Moderate	52	6.24
50	<i>Eucalyptus camaldulensis</i>	Mature	Indigenous	40+ years	High	Moderate	84	10.08
51	<i>Eucalyptus camaldulensis</i>	Mature	Indigenous	5-10 years	High	Moderate	101	12.12
53	<i>Eucalyptus camaldulensis</i>	Mature	Indigenous	20-40 years	High	Valuable	124	14.88
105	<i>Eucalyptus camaldulensis</i>	Mature	Indigenous	10-20 years	High	Valuable	133	15
106	<i>Eucalyptus blakelyi</i>	Mature	Indigenous	10-20 years	High	Valuable	148	15
107	<i>Eucalyptus blakelyi</i>	Mature	Indigenous	20-40 years	High	Outstanding	135	15
108	<i>Eucalyptus blakelyi</i>	Mature	Indigenous	10-20 years	High	Valuable	149	15
109	<i>Eucalyptus blakelyi</i>	Mature	Indigenous	20-40 years	High	Valuable	145	15
110	<i>Eucalyptus blakelyi</i>	Mature	Indigenous	20-40 years	High	Valuable	129	15
112	<i>Eucalyptus blakelyi</i>	Mature	Indigenous	10-20 years	High	Valuable	100	12
113	<i>Eucalyptus blakelyi</i>	Mature	Indigenous	20-40 years	High	Valuable	143	15
115	<i>Eucalyptus blakelyi</i>	Mature	Indigenous	10-20 years	High	Valuable	147	15
116	<i>Eucalyptus polyanthemos</i>	Mature	Indigenous	20-40 years	High	Valuable	246	15
117	<i>Eucalyptus polyanthemos</i>	Mature	Indigenous	20-40 years	High	Valuable	99	11.88
118	<i>Eucalyptus polyanthemos</i>	Mature	Indigenous	10-20 years	High	Moderate	100	12
125	<i>Eucalyptus camaldulensis</i>	Mature	Indigenous	40+ years	High	Valuable	126	15
126	<i>Eucalyptus polyanthemos</i>	Mature	Indigenous	20-40 years	High	Valuable	136	15
127	<i>Eucalyptus blakelyi</i>	Mature	Indigenous	10-20 years	High	Moderate	126	15

ID	Botanical Name	Age	Origin	ULE	Landscape Contribution	Individual Significance	DBH (cm)	TPZ (m)
131	<i>Eucalyptus blakelyi</i>	Mature	Indigenous	20-40 years	High	Valuable	131	15
132	<i>Eucalyptus blakelyi</i>	Mature	Indigenous	20-40 years	High	Valuable	110	13.2
133	<i>Eucalyptus blakelyi</i>	Mature	Indigenous	20-40 years	High	Valuable	102	12.24
137	<i>Eucalyptus polyanthemos</i>	Mature	Indigenous	10-20 years	High	Moderate	106	12.72
141	<i>Eucalyptus blakelyi</i>	Mature	Indigenous	20-40 years	High	Valuable	112	13.44
145	<i>Eucalyptus blakelyi</i>	Mature	Indigenous	20-40 years	High	Valuable	118	14.16
146	<i>Eucalyptus blakelyi</i>	Mature	Indigenous	20-40 years	High	Valuable	126	15
148	<i>Eucalyptus camaldulensis</i>	Mature	Indigenous	20-40 years	High	Valuable	127	15
151	<i>Eucalyptus blakelyi</i>	Mature	Indigenous	20-40 years	High	Valuable	113	13.56
152	<i>Eucalyptus blakelyi</i>	Mature	Indigenous	20-40 years	High	Valuable	150	15
153	<i>Eucalyptus blakelyi</i>	Mature	Indigenous	40+ years	High	Valuable	152	15
156	<i>Eucalyptus blakelyi</i>	Mature	Indigenous	20-40 years	High	Valuable	148	15
157	<i>Eucalyptus blakelyi</i>	Mature	Indigenous	10-20 years	High	Valuable	127	15
167	<i>Eucalyptus blakelyi</i>	Mature	Indigenous	10-20 years	High	Valuable	129	15
168	<i>Eucalyptus blakelyi</i>	Mature	Indigenous	10-20 years	High	Valuable	137	15
170	<i>Eucalyptus blakelyi</i>	Mature	Indigenous	20-40 years	High	Valuable	117	14.04
264	<i>Eucalyptus blakelyi</i>	Mature	Indigenous	10-20 years	High	Valuable	134	15
266	<i>Eucalyptus blakelyi</i>	Mature	Indigenous	10-20 years	High	Moderate	136	15
268	<i>Eucalyptus polyanthemos</i>	Mature	Indigenous	20-40 years	Medium	Moderate	55	6.6
269	<i>Eucalyptus blakelyi</i>	Mature	Indigenous	20-40 years	High	Valuable	179	15
270	<i>Eucalyptus blakelyi</i>	Mature	Indigenous	10-20 years	High	Moderate	137	15
271	<i>Eucalyptus blakelyi</i>	Mature	Indigenous	10-20 years	High	Moderate	111	13.32

ID	Botanical Name	Age	Origin	ULE	Landscape Contribution	Individual Significance	DBH (cm)	TPZ (m)
273	<i>Eucalyptus polyanthemos</i>	Mature	Indigenous	10-20 years	High	Moderate	132	15
277	<i>Eucalyptus camaldulensis</i>	Mature	Indigenous	40+ years	Medium	Moderate	30	3.6
278	<i>Eucalyptus camaldulensis</i>	Mature	Indigenous	20-40 years	High	Valuable	85	10.2
281	<i>Eucalyptus nortonii</i>	Mature	Indigenous	10-20 years	Medium	Moderate	45	5.4
282	<i>Eucalyptus nortonii</i>	Mature	Indigenous	10-20 years	Medium	Moderate	55	6.6
283	<i>Eucalyptus nortonii</i>	Mature	Indigenous	10-20 years	Medium	Moderate	38	4.56
284	<i>Eucalyptus nortonii</i>	Mature	Indigenous	10-20 years	Medium	Moderate	38	4.56
287	<i>Eucalyptus nortonii</i>	Mature	Indigenous	10-20 years	Medium	Moderate	55	6.6
290	<i>Eucalyptus nortonii</i>	Mature	Indigenous	10-20 years	Medium	Moderate	68	8.16
291	<i>Eucalyptus nortonii</i>	Mature	Indigenous	10-20 years	Medium	Moderate	62	7.44
292	<i>Eucalyptus nortonii</i>	Mature	Indigenous	10-20 years	Medium	Moderate	50	6
293	<i>Eucalyptus nortonii</i>	Mature	Indigenous	10-20 years	High	Moderate	75	9
297	<i>Eucalyptus nortonii</i>	Mature	Indigenous	10-20 years	Medium	Moderate	60	7.2
301	<i>Eucalyptus blakelyi</i>	Mature	Indigenous	10-20 years	High	Valuable	167	15
402	<i>Eucalyptus blakelyi</i>	Mature	Indigenous	20-40 years	Medium	Moderate	73	8.76
403	<i>Eucalyptus blakelyi</i>	Mature	Indigenous	20-40 years	High	Moderate	64	7.68
404	<i>Eucalyptus blakelyi</i>	Mature	Indigenous	20-40 years	High	Moderate	61	7.32
405	<i>Eucalyptus blakelyi</i>	Mature	Indigenous	20-40 years	High	Moderate	60	7.2
406	<i>Eucalyptus blakelyi</i>	Mature	Indigenous	10-20 years	Medium	Moderate	55	6.6
407	<i>Eucalyptus polyanthemos</i>	Mature	Indigenous	20-40 years	Medium	Moderate	45	5.4
408	<i>Eucalyptus polyanthemos</i>	Mature	Indigenous	20-40 years	High	Moderate	55	6.6
409	<i>Eucalyptus polyanthemos</i>	Mature	Indigenous	10-20 years	High	Moderate	95	11.4

ID	Botanical Name	Age	Origin	ULE	Landscape Contribution	Individual Significance	DBH (cm)	TPZ (m)
411	<i>Brachychiton populneus</i>	Mature	Indigenous	40+ years	High	Moderate	70	8.4
412	<i>Eucalyptus blakelyi</i>	Mature	Indigenous	40+ years	Medium	Moderate	58	6.96
416	<i>Eucalyptus polyanthemos</i>	Mature	Indigenous	10-20 years	Medium	Moderate	62	7.44
417	<i>Eucalyptus polyanthemos</i>	Mature	Indigenous	10-20 years	High	Moderate	72	8.64
418	<i>Eucalyptus camaldulensis</i>	Mature	Indigenous	40+ years	High	Valuable	92	11.04
419	<i>Eucalyptus polyanthemos</i>	Mature	Indigenous	10-20 years	High	Moderate	105	12.6
420	<i>Eucalyptus polyanthemos</i>	Mature	Indigenous	20-40 years	High	Moderate	98	11.76
422	<i>Eucalyptus blakelyi</i>	Mature	Indigenous	20-40 years	High	Moderate	88	10.56
423	<i>Eucalyptus blakelyi</i>	Mature	Indigenous	20-40 years	High	Moderate	95	11.4
427	<i>Eucalyptus polyanthemos</i>	Mature	Indigenous	20-40 years	High	Moderate	59	7.08
428	<i>Eucalyptus polyanthemos</i>	Mature	Indigenous	20-40 years	High	Moderate	68	8.16
429	<i>Eucalyptus polyanthemos</i>	Mature	Indigenous	20-40 years	High	Moderate	56	6.72
430	<i>Eucalyptus blakelyi</i>	Mature	Indigenous	10-20 years	High	Valuable	170	15
433	<i>Melia azedarach</i>	Mature	Australian Native	10-20 years	Medium	Moderate	75	9
434	<i>Eucalyptus blakelyi</i>	Mature	Indigenous	20-40 years	High	Moderate	145	15
436	<i>Eucalyptus blakelyi</i>	Mature	Indigenous	20-40 years	High	Moderate	157	15
438	<i>Eucalyptus polyanthemos</i>	Mature	Indigenous	20-40 years	High	Moderate	121	14.52
439	<i>Eucalyptus blakelyi</i>	Mature	Indigenous	20-40 years	Medium	Moderate	127	15
440	<i>Eucalyptus polyanthemos</i>	Mature	Indigenous	20-40 years	High	Moderate	146	15
441	<i>Eucalyptus blakelyi</i>	Mature	Indigenous	20-40 years	High	Moderate	161	15
444	<i>Eucalyptus blakelyi</i>	Mature	Indigenous	20-40 years	High	Moderate	99	11.88
448	<i>Eucalyptus blakelyi</i>	Mature	Indigenous	20-40 years	High	Moderate	133	15

ID	Botanical Name	Age	Origin	ULE	Landscape Contribution	Individual Significance	DBH (cm)	TPZ (m)
451	<i>Eucalyptus blakelyi</i>	Mature	Indigenous	10-20 years	High	Moderate	160	15
453	<i>Eucalyptus polyanthemos</i>	Mature	Indigenous	20-40 years	High	Valuable	98	11.76
454	<i>Eucalyptus polyanthemos</i>	Mature	Indigenous	20-40 years	High	Moderate	104	12.48
455	<i>Eucalyptus polyanthemos</i>	Mature	Indigenous	10-20 years	High	Moderate	109	13.08
457	<i>Eucalyptus polyanthemos</i>	Mature	Indigenous	20-40 years	High	Moderate	157	15
458	<i>Eucalyptus blakelyi</i>	Mature	Indigenous	20-40 years	High	Valuable	121	14.52
459	<i>Eucalyptus blakelyi</i>	Mature	Indigenous	20-40 years	High	Moderate	105	12.6
461	<i>Eucalyptus blakelyi</i>	Mature	Indigenous	20-40 years	High	Moderate	118	14.16
462	<i>Eucalyptus blakelyi</i>	Mature	Indigenous	20-40 years	High	Moderate	149	15
464	<i>Eucalyptus blakelyi</i>	Mature	Indigenous	40+ years	High	Moderate	65	7.8
465	<i>Eucalyptus blakelyi</i>	Mature	Indigenous	20-40 years	High	Moderate	99	11.88
466	<i>Eucalyptus blakelyi</i>	Mature	Indigenous	20-40 years	High	Moderate	170	15
467	<i>Eucalyptus blakelyi</i>	Mature	Indigenous	40+ years	High	Valuable	162	15
468	<i>Eucalyptus blakelyi</i>	Mature	Indigenous	40+ years	High	Valuable	174	15
470	<i>Eucalyptus blakelyi</i>	Mature	Indigenous	20-40 years	High	Moderate	122	14.64
471	<i>Eucalyptus blakelyi</i>	Mature	Indigenous	20-40 years	High	Valuable	155	15
473	<i>Eucalyptus blakelyi</i>	Mature	Indigenous	5-10 years	High	Valuable	137	15
474	<i>Eucalyptus blakelyi</i>	Mature	Indigenous	20-40 years	High	Moderate	144	15
475	<i>Eucalyptus blakelyi</i>	Mature	Indigenous	20-40 years	High	Valuable	225	15
476	<i>Eucalyptus blakelyi</i>	Mature	Indigenous	20-40 years	High	Moderate	137	15
477	<i>Eucalyptus blakelyi</i>	Mature	Indigenous	20-40 years	High	Moderate	147	15
479	<i>Eucalyptus blakelyi</i>	Mature	Indigenous	20-40 years	High	Moderate	116	13.92

ID	Botanical Name	Age	Origin	ULE	Landscape Contribution	Individual Significance	DBH (cm)	TPZ (m)
480	<i>Eucalyptus blakelyi</i>	Mature	Indigenous	20-40 years	High	Valuable	134	15
482	<i>Eucalyptus blakelyi</i>	Mature	Indigenous	20-40 years	High	Valuable	132	15
483	<i>Eucalyptus blakelyi</i>	Mature	Indigenous	20-40 years	High	Moderate	165	15
484	<i>Eucalyptus blakelyi</i>	Mature	Indigenous	20-40 years	High	Valuable	169	15
485	<i>Eucalyptus blakelyi</i>	Mature	Indigenous	40+ years	Medium	Moderate	68	8.16
486	<i>Eucalyptus blakelyi</i>	Mature	Indigenous	40+ years	Medium	Moderate	45	5.4
493	<i>Eucalyptus blakelyi</i>	Mature	Indigenous	10-20 years	High	Moderate	142	15
495	<i>Eucalyptus polyanthemos</i>	Mature	Indigenous	20-40 years	High	Moderate	145	15
496	<i>Eucalyptus polyanthemos</i>	Mature	Indigenous	20-40 years	High	Moderate	148	15
497	<i>Eucalyptus blakelyi</i>	Mature	Indigenous	40+ years	High	Valuable	131	15
499	<i>Eucalyptus blakelyi</i>	Mature	Indigenous	40+ years	High	Outstanding	125	15
500	<i>Eucalyptus blakelyi</i>	Mature	Indigenous	20-40 years	High	Moderate	101	12.12
506	<i>Eucalyptus polyanthemos</i>	Mature	Indigenous	20-40 years	High	Moderate	104	12.48
515	<i>Eucalyptus polyanthemos</i>	Mature	Indigenous	10-20 years	High	Moderate	87	10.44
520	<i>Eucalyptus blakelyi</i>	Mature	Indigenous	40+ years	High	Moderate	87	10.44
523	<i>Eucalyptus camaldulensis</i>	Mature	Indigenous	20-40 years	High	Valuable	143	15
531	<i>Eucalyptus blakelyi</i>	Mature	Indigenous	20-40 years	High	Valuable	144	15
532	<i>Eucalyptus blakelyi</i>	Mature	Indigenous	20-40 years	High	Valuable	162	15
534	<i>Eucalyptus blakelyi</i>	Mature	Indigenous	20-40 years	High	Valuable	133	15
535	<i>Eucalyptus blakelyi</i>	Mature	Indigenous	20-40 years	High	Valuable	140	15
536	<i>Eucalyptus blakelyi</i>	Mature	Indigenous	20-40 years	High	Moderate	140	15
538	<i>Eucalyptus blakelyi</i>	Mature	Indigenous	20-40 years	High	Valuable	144	15

ID	Botanical Name	Age	Origin	ULE	Landscape Contribution	Individual Significance	DBH (cm)	TPZ (m)
539	<i>Eucalyptus blakelyi</i>	Mature	Indigenous	20-40 years	Medium	Moderate	90	10.8
540	<i>Eucalyptus blakelyi</i>	Mature	Indigenous	20-40 years	High	Valuable	151	15
541	<i>Eucalyptus albens</i>	Mature	Indigenous	20-40 years	High	Moderate	133	15
542	<i>Eucalyptus blakelyi</i>	Mature	Indigenous	20-40 years	High	Moderate	123	14.76
543	<i>Eucalyptus blakelyi</i>	Mature	Indigenous	40+ years	Medium	Moderate	58	6.96
544	<i>Eucalyptus microcarpa</i>	Mature	Indigenous	20-40 years	High	Moderate	75	9
545	<i>Eucalyptus camaldulensis</i>	Mature	Indigenous	40+ years	High	Valuable	125	15
546	<i>Eucalyptus camaldulensis</i>	Mature	Indigenous	20-40 years	High	Valuable	110	13.2
547	<i>Eucalyptus polyanthemos</i>	Mature	Indigenous	10-20 years	High	Moderate	154	15
550	<i>Eucalyptus blakelyi</i>	Mature	Indigenous	20-40 years	High	Valuable	162	15
553	<i>Eucalyptus blakelyi</i>	Mature	Indigenous	20-40 years	High	Valuable	129	15
554	<i>Eucalyptus blakelyi</i>	Mature	Indigenous	20-40 years	High	Valuable	132	15
558	<i>Eucalyptus polyanthemos</i>	Mature	Indigenous	10-20 years	High	Valuable	124	14.88
561	<i>Eucalyptus blakelyi</i>	Mature	Indigenous	20-40 years	High	Valuable	172	15
566	<i>Eucalyptus macrorhyncha</i>	Mature	Indigenous	10-20 years	High	Moderate	112	13.44
569	<i>Eucalyptus camaldulensis</i>	Mature	Indigenous	10-20 years	High	Moderate	75	9
570	<i>Eucalyptus albens</i>	Mature	Indigenous	20-40 years	High	Valuable	110	13.2
571	<i>Eucalyptus blakelyi</i>	Mature	Indigenous	20-40 years	High	Valuable	144	15
572	<i>Eucalyptus polyanthemos</i>	Mature	Indigenous	10-20 years	High	Moderate	149	15
574	<i>Eucalyptus blakelyi</i>	Mature	Indigenous	20-40 years	High	Valuable	132	15
575	<i>Eucalyptus blakelyi</i>	Mature	Indigenous	20-40 years	High	Valuable	135	15
576	<i>Eucalyptus blakelyi</i>	Mature	Indigenous	10-20 years	High	Moderate	126	15

ID	Botanical Name	Age	Origin	ULE	Landscape Contribution	Individual Significance	DBH (cm)	TPZ (m)
577	<i>Melia azedarach</i>	Mature	Australian Native	10-20 years	Medium	Moderate	88	10.56
578	<i>Melia azedarach</i>	Mature	Australian Native	10-20 years	Medium	Moderate	58	6.96
579	<i>Eucalyptus blakelyi</i>	Mature	Indigenous	10-20 years	High	Valuable	165	15
580	<i>Eucalyptus blakelyi</i>	Mature	Indigenous	10-20 years	High	Moderate	145	15
582	<i>Eucalyptus polyanthemos</i>	Mature	Indigenous	10-20 years	High	Moderate	223	15
583	<i>Eucalyptus camaldulensis</i>	Mature	Indigenous	40+ years	Medium	Low	35	4.2
609	<i>Eucalyptus microcarpa</i>	Mature	Indigenous	40+ years	Medium	Moderate	45	5.4

Table 13: Trees assessed 'Moderate' retention

ID	Botanical Name	Age	Origin	ULE	Landscape Contribution	Individual Significance	DBH (cm)	TPZ (m)
2	<i>Eucalyptus camaldulensis</i>	Mature	Indigenous	5-10 years	Medium	Moderate	121	14.52
4	<i>Eucalyptus camaldulensis</i>	Mature	Indigenous	10-20 years	High	Moderate	124	14.88
6	<i>Eucalyptus camaldulensis</i>	Mature	Indigenous	5-10 years	Medium	Moderate	63	7.56
7	<i>Eucalyptus camaldulensis</i>	Mature	Indigenous	10-20 years	High	Moderate	61	7.32
9	<i>Eucalyptus camaldulensis</i>	Mature	Indigenous	10-20 years	High	Moderate	164	15
10	<i>Eucalyptus camaldulensis</i>	Mature	Indigenous	10-20 years	High	Moderate	103	12.36
11	<i>Eucalyptus polyanthemos</i>	Mature	Indigenous	10-20 years	High	Moderate	153	15
12	<i>Eucalyptus camaldulensis</i>	Mature	Indigenous	5-10 years	Medium	Moderate	138	15
13	<i>Eucalyptus camaldulensis</i>	Mature	Indigenous	10-20 years	High	Moderate	72	8.64
14	<i>Eucalyptus polyanthemos</i>	Mature	Indigenous	10-20 years	High	Moderate	130	15

ID	Botanical Name	Age	Origin	ULE	Landscape Contribution	Individual Significance	DBH (cm)	TPZ (m)
19	<i>Eucalyptus polyanthemos</i>	Mature	Indigenous	5-10 years	High	Moderate	130	15
20	<i>Eucalyptus albens</i>	Mature	Indigenous	10-20 years	High	Moderate	101	12.12
24	<i>Eucalyptus blakelyi</i>	Mature	Indigenous	5-10 years	High	Moderate	165	15
25	<i>Eucalyptus polyanthemos</i>	Mature	Indigenous	5-10 years	High	Moderate	168	15
26	<i>Eucalyptus polyanthemos</i>	Mature	Indigenous	5-10 years	High	Moderate	150	15
31	<i>Eucalyptus polyanthemos</i>	Mature	Indigenous	5-10 years	High	Moderate	119	14.28
32	<i>Eucalyptus polyanthemos</i>	Mature	Indigenous	10-20 years	High	Moderate	72	8.64
34	<i>Eucalyptus macrorhyncha</i>	Mature	Indigenous	5-10 years	Medium	Moderate	67	8.04
43	<i>Eucalyptus blakelyi</i>	Mature	Indigenous	5-10 years	High	Moderate	143	15
44	<i>Eucalyptus polyanthemos</i>	Mature	Indigenous	5-10 years	High	Moderate	153	15
45	<i>Eucalyptus camaldulensis</i>	Mature	Indigenous	10-20 years	High	Moderate	140	15
52	<i>Eucalyptus camaldulensis</i>	Mature	Indigenous	20-40 years	Medium	Moderate	52	6.24
54	<i>Eucalyptus macrorhyncha</i>	Mature	Indigenous	5-10 years	High	Moderate	121	14.52
119	<i>Eucalyptus polyanthemos</i>	Mature	Indigenous	10-20 years	High	Moderate	86	10.32
128	<i>Eucalyptus blakelyi</i>	Mature	Indigenous	10-20 years	High	Moderate	127	15
129	<i>Eucalyptus blakelyi</i>	Mature	Indigenous	10-20 years	High	Moderate	106	12.72
130	<i>Eucalyptus blakelyi</i>	Mature	Indigenous	10-20 years	High	Moderate	126	15
134	<i>Eucalyptus blakelyi</i>	Mature	Indigenous	10-20 years	High	Valuable	120	14.4
140	<i>Eucalyptus polyanthemos</i>	Mature	Indigenous	10-20 years	High	Moderate	119	14.28
143	<i>Eucalyptus blakelyi</i>	Mature	Indigenous	20-40 years	High	Moderate	82	9.84
147	<i>Eucalyptus camaldulensis</i>	Mature	Indigenous	5-10 years	High	Moderate	147	15
149	<i>Eucalyptus blakelyi</i>	Mature	Indigenous	10-20 years	High	Moderate	132	15

ID	Botanical Name	Age	Origin	ULE	Landscape Contribution	Individual Significance	DBH (cm)	TPZ (m)
150	<i>Eucalyptus blakelyi</i>	Mature	Indigenous	10-20 years	High	Moderate	112	13.44
155	<i>Eucalyptus blakelyi</i>	Mature	Indigenous	10-20 years	Medium	Moderate	55	6.6
160	<i>Eucalyptus polyanthemos</i>	Mature	Indigenous	10-20 years	High	Moderate	130	15
162	<i>Eucalyptus polyanthemos</i>	Mature	Indigenous	10-20 years	High	Moderate	96	11.52
163	<i>Eucalyptus polyanthemos</i>	Mature	Indigenous	10-20 years	High	Moderate	116	13.92
166	<i>Eucalyptus blakelyi</i>	Mature	Indigenous	5-10 years	Medium	Moderate	110	13.2
169	<i>Eucalyptus blakelyi</i>	Mature	Indigenous	10-20 years	High	Valuable	125	15
171	<i>Eucalyptus blakelyi</i>	Mature	Indigenous	10-20 years	High	Moderate	143	15
172	<i>Eucalyptus blakelyi</i>	Mature	Indigenous	5-10 years	High	Moderate	135	15
175	<i>Eucalyptus polyanthemos</i>	Mature	Indigenous	10-20 years	High	Moderate	75	9
261	<i>Pinus halepensis</i>	Mature	Exotic	10-20 years	Medium	Moderate	127	15
263	<i>Pinus halepensis</i>	Mature	Exotic	10-20 years	Medium	Moderate	136	15
265	<i>Eucalyptus blakelyi</i>	Mature	Indigenous	5-10 years	High	Moderate	93	11.16
267	<i>Eucalyptus blakelyi</i>	Mature	Indigenous	5-10 years	High	Low	114	13.68
279	<i>Eucalyptus nortonii</i>	Mature	Indigenous	10-20 years	Medium	Moderate	120	14.4
286	<i>Eucalyptus nortonii</i>	Mature	Indigenous	5-10 years	Medium	Moderate	68	8.16
288	<i>Eucalyptus nortonii</i>	Mature	Indigenous	10-20 years	Medium	Moderate	68	8.16
294	<i>Eucalyptus nortonii</i>	Mature	Indigenous	10-20 years	Medium	Moderate	55	6.6
296	<i>Eucalyptus nortonii</i>	Mature	Indigenous	20-40 years	Low	Low	30	3.6
299	<i>Eucalyptus sideroxylon</i>	Mature	Australian Native	10-20 years	High	Moderate	99	11.88
303	<i>Eucalyptus melliodora</i>	Mature	Indigenous	20-40 years	Medium	Low	40	4.8
304	<i>Eucalyptus melliodora</i>	Mature	Indigenous	20-40 years	Medium	Low	35	4.2

ID	Botanical Name	Age	Origin	ULE	Landscape Contribution	Individual Significance	DBH (cm)	TPZ (m)
305	<i>Eucalyptus camaldulensis</i>	Mature	Indigenous	20-40 years	Medium	Low	32	3.84
410	<i>Eucalyptus macrorhyncha</i>	Mature	Indigenous	5-10 years	Medium	Moderate	65	7.8
413	<i>Brachychiton populneus</i>	Mature	Indigenous	20-40 years	High	Moderate	70	8.4
414	<i>Brachychiton populneus</i>	Mature	Indigenous	20-40 years	Medium	Moderate	45	5.4
431	<i>Eucalyptus blakelyi</i>	Mature	Indigenous	10-20 years	Medium	Moderate	128	15
432	<i>Eucalyptus blakelyi</i>	Mature	Indigenous	10-20 years	High	Moderate	129	15
442	<i>Eucalyptus polyanthemos</i>	Mature	Indigenous	10-20 years	Medium	Moderate	130	15
450	<i>Eucalyptus blakelyi</i>	Mature	Indigenous	5-10 years	Medium	Low	86	10.32
463	<i>Eucalyptus blakelyi</i>	Mature	Indigenous	10-20 years	Medium	Moderate	136	15
469	<i>Eucalyptus blakelyi</i>	Mature	Indigenous	10-20 years	High	Moderate	166	15
478	<i>Eucalyptus blakelyi</i>	Mature	Indigenous	10-20 years	High	Moderate	226	15
481	<i>Eucalyptus blakelyi</i>	Mature	Indigenous	10-20 years	Medium	Low	98	11.76
487	<i>Populus Xcanadensis</i>	Mature	Exotic	20-40 years	Medium	Moderate	68	8.16
488	<i>Populus Xcanadensis</i>	Mature	Exotic	10-20 years	Medium	Moderate	55	6.6
489	<i>Eucalyptus nicholii</i>	Mature	Australian Native	20-40 years	Medium	Moderate	105	12.6
491	<i>Eucalyptus blakelyi</i>	Mature	Indigenous	10-20 years	High	Moderate	123	14.76
492	<i>Eucalyptus blakelyi</i>	Mature	Indigenous	10-20 years	Medium	Moderate	121	14.52
498	<i>Eucalyptus blakelyi</i>	Mature	Indigenous	10-20 years	High	Moderate	142	15
502	<i>Eucalyptus polyanthemos</i>	Mature	Indigenous	10-20 years	High	Moderate	94	11.28
509	<i>Eucalyptus blakelyi</i>	Mature	Indigenous	5-10 years	High	Low	152	15
510	<i>Eucalyptus blakelyi</i>	Mature	Indigenous	20-40 years	Medium	Moderate	101	12.12
512	<i>Eucalyptus polyanthemos</i>	Mature	Indigenous	10-20 years	High	Moderate	145	15

ID	Botanical Name	Age	Origin	ULE	Landscape Contribution	Individual Significance	DBH (cm)	TPZ (m)
525	<i>Eucalyptus polyanthemos</i>	Mature	Indigenous	10-20 years	Medium	Moderate	118	14.16
533	<i>Eucalyptus blakelyi</i>	Mature	Indigenous	10-20 years	High	Low	153	15
537	<i>Eucalyptus polyanthemos</i>	Mature	Indigenous	10-20 years	Medium	Low	85	10.2
548	<i>Eucalyptus macrorhyncha</i>	Mature	Indigenous	10-20 years	Medium	Moderate	81	9.72
549	<i>Eucalyptus blakelyi</i>	Mature	Indigenous	10-20 years	High	Moderate	148	15
555	<i>Eucalyptus blakelyi</i>	Mature	Indigenous	10-20 years	Medium	Moderate	70	8.4
556	<i>Eucalyptus blakelyi</i>	Mature	Indigenous	10-20 years	High	Low	170	15
560	<i>Eucalyptus melliodora</i>	Mature	Indigenous	40+ years	Medium	Moderate	45	5.4
562	<i>Eucalyptus macrorhyncha</i>	Mature	Indigenous	10-20 years	Medium	Moderate	38	4.56
563	<i>Eucalyptus macrorhyncha</i>	Mature	Indigenous	10-20 years	Medium	Moderate	43	5.16
564	<i>Eucalyptus macrorhyncha</i>	Mature	Indigenous	10-20 years	Medium	Moderate	32	3.84
565	<i>Eucalyptus macrorhyncha</i>	Mature	Indigenous	10-20 years	Medium	Moderate	74	8.88

Table 14: Trees assessed 'Low' retention

ID	Botanical Name	Age	Origin	ULE	Landscape Contribution	Individual Significance	DBH (cm)	TPZ (m)
15	<i>Ceratonia siliqua</i>	Mature	Exotic	5-10 years	Medium	Low	72	8.64
16	<i>Ceratonia siliqua</i>	Mature	Exotic	5-10 years	Medium	Low	58	6.96
17	<i>Ceratonia siliqua</i>	Mature	Exotic	5-10 years	Medium	Low	46	5.52
18	<i>Ceratonia siliqua</i>	Mature	Exotic	5-10 years	Medium	Low	45	5.4
22	<i>Eucalyptus macrorhyncha</i>	Mature	Indigenous	1-5 years	Medium	Low	138	15

ID	Botanical Name	Age	Origin	ULE	Landscape Contribution	Individual Significance	DBH (cm)	TPZ (m)
27	<i>Eucalyptus polyanthemos</i>	Mature	Indigenous	5-10 years	Medium	Low	107	12.84
28	<i>Eucalyptus polyanthemos</i>	Mature	Indigenous	0 years	Low	Moderate	155	15
111	<i>Eucalyptus blakelyi</i>	Mature	Indigenous	0 years	Low	Moderate	135	15
114	<i>Eucalyptus blakelyi</i>	Mature	Indigenous	0 years	Low	Low	137	15
120	<i>Eucalyptus polyanthemos</i>	Mature	Indigenous	0 years	Low	Low	125	15
121	<i>Robinia pseudoacacia</i>	Mature	Exotic	10-20 years	Medium	Low	42	5.04
122	<i>Cupressus sempervirens</i>	Mature	Exotic	5-10 years	Medium	Low	36	4.32
123	<i>Olea europaea</i>	Mature	Exotic	1-5 years	Low	Low	85	10.2
124	<i>Eucalyptus globulus</i>	Mature	Australian Native	1-5 years	Low	Low	140	15
135	<i>Eucalyptus macrorhyncha</i>	Mature	Indigenous	0 years	Low	Low	78	9.36
136	<i>Eucalyptus blakelyi</i>	Mature	Indigenous	0 years	Low	Moderate	136	15
138	<i>Eucalyptus polyanthemos</i>	Mature	Indigenous	0 years	Low	Moderate	110	13.2
139	<i>Eucalyptus polyanthemos</i>	Mature	Indigenous	1-5 years	Medium	Low	99	11.88
142	<i>Eucalyptus blakelyi</i>	Mature	Indigenous	0 years	Low	Low	138	15
144	<i>Eucalyptus blakelyi</i>	Mature	Indigenous	5-10 years	Medium	Low	48	5.76
154	<i>Eucalyptus polyanthemos</i>	Mature	Indigenous	5-10 years	Medium	Low	94	11.28
158	<i>Eucalyptus polyanthemos</i>	Mature	Indigenous	0 years	Low	Moderate	125	15
159	<i>Eucalyptus blakelyi</i>	Mature	Indigenous	1-5 years	Medium	Low	134	15
161	<i>Eucalyptus blakelyi</i>	Mature	Indigenous	5-10 years	Medium	Moderate	115	13.8
164	<i>Eucalyptus polyanthemos</i>	Mature	Indigenous	5-10 years	Medium	Low	102	12.24
165	<i>Eucalyptus polyanthemos</i>	Mature	Indigenous	1-5 years	Low	Low	106	12.72
173	<i>Eucalyptus macrorhyncha</i>	Mature	Indigenous	5-10 years	Medium	Low	91	10.92

ID	Botanical Name	Age	Origin	ULE	Landscape Contribution	Individual Significance	DBH (cm)	TPZ (m)
174	<i>Eucalyptus polyanthemos</i>	Mature	Indigenous	5-10 years	Medium	Low	80	9.6
262	<i>Eucalyptus polyanthemos</i>	Mature	Indigenous	10-20 years	Low	Low	75	9
272	<i>Eucalyptus blakelyi</i>	Mature	Indigenous	5-10 years	High	Low	140	15
280	<i>Eucalyptus nortonii</i>	Mature	Indigenous	5-10 years	Medium	Low	120	14.4
285	<i>Eucalyptus nortonii</i>	Mature	Indigenous	5-10 years	Medium	Low	48	5.76
289	<i>Eucalyptus nortonii</i>	Mature	Indigenous	0 years	Low	Low	60	7.2
295	<i>Eucalyptus nortonii</i>	Mature	Indigenous	5-10 years	Medium	Low	42	5.04
298	<i>Eucalyptus sideroxylon</i>	Mature	Australian Native	10-20 years	Medium	Low	82	9.84
300	<i>Eucalyptus sideroxylon</i>	Mature	Australian Native	5-10 years	Medium	Low	75	9
302	<i>Eucalyptus microcarpa</i>	Mature	Indigenous	5-10 years	High	Low	198	15
306	<i>Eucalyptus botryoides</i>	Mature	Australian Native	1-5 years	Medium	Low	132	15
401	<i>Brachychiton populneus</i>	Mature	Indigenous	1-5 years	Low	Low	85	10.2
415	<i>Melaleuca linariifolia</i>	Mature	Australian Native	10-20 years	Low	Moderate	65	7.8
421	<i>Eucalyptus polyanthemos</i>	Mature	Indigenous	0 years	Low	Low	68	8.16
424	<i>Eucalyptus blakelyi</i>	Mature	Indigenous	0 years	Low	Low	42	5.04
425	<i>Eucalyptus blakelyi</i>	Mature	Indigenous	0 years	Low	Low	60	7.2
426	<i>Eucalyptus polyanthemos</i>	Mature	Indigenous	0 years	Low	Low	172	15
435	<i>Eucalyptus polyanthemos</i>	Mature	Indigenous	1-5 years	Medium	Low	135	15
437	<i>Eucalyptus blakelyi</i>	Mature	Indigenous	5-10 years	Medium	Low	112	13.44
443	<i>Eucalyptus polyanthemos</i>	Mature	Indigenous	0 years	Low	Low	96	11.52
445	<i>Eucalyptus blakelyi</i>	Mature	Indigenous	0 years	Low	Low	75	9
446	<i>Eucalyptus blakelyi</i>	Mature	Indigenous	0 years	Low	Low	70	8.4

ID	Botanical Name	Age	Origin	ULE	Landscape Contribution	Individual Significance	DBH (cm)	TPZ (m)
447	<i>Eucalyptus polyanthemos</i>	Mature	Indigenous	5-10 years	Medium	Low	121	14.52
449	<i>Eucalyptus blakelyi</i>	Mature	Indigenous	0 years	Medium	Low	145	15
452	<i>Eucalyptus polyanthemos</i>	Mature	Indigenous	5-10 years	Medium	Low	102	12.24
456	<i>Eucalyptus polyanthemos</i>	Mature	Indigenous	0 years	Medium	Low	105	12.6
460	<i>Eucalyptus blakelyi</i>	Mature	Indigenous	1-5 years	Low	Low	140	15
472	<i>Eucalyptus blakelyi</i>	Mature	Indigenous	5-10 years	Medium	Low	115	13.8
490	<i>Eucalyptus nicholii</i>	Mature	Australian Native	5-10 years	Medium	Low	55	6.6
494	<i>Eucalyptus polyanthemos</i>	Mature	Indigenous	5-10 years	Medium	Low	85	10.2
501	<i>Eucalyptus microcarpa</i>	Mature	Indigenous	5-10 years	Medium	Low	115	13.8
503	<i>Eucalyptus polyanthemos</i>	Mature	Indigenous	0 years	Medium	Low	105	12.6
504	<i>Eucalyptus polyanthemos</i>	Mature	Indigenous	0 years	Low	Low	70	8.4
505	<i>Eucalyptus polyanthemos</i>	Mature	Indigenous	0 years	Low	Low	85	10.2
507	<i>Eucalyptus polyanthemos</i>	Mature	Indigenous	5-10 years	Medium	Low	92	11.04
508	<i>Eucalyptus polyanthemos</i>	Mature	Indigenous	5-10 years	Medium	Low	104	12.48
511	<i>Eucalyptus macrorhyncha</i>	Mature	Indigenous	1-5 years	Low	Low	68	8.16
513	<i>Eucalyptus macrorhyncha</i>	Mature	Indigenous	1-5 years	Low	Low	55	6.6
514	<i>Eucalyptus macrorhyncha</i>	Mature	Indigenous	1-5 years	Low	Low	75	9
516	<i>Eucalyptus polyanthemos</i>	Mature	Indigenous	5-10 years	Medium	Low	125	15
517	<i>Eucalyptus macrorhyncha</i>	Mature	Indigenous	1-5 years	Low	Low	68	8.16
518	<i>Eucalyptus polyanthemos</i>	Mature	Indigenous	1-5 years	Low	Low	65	7.8
519	<i>Eucalyptus macrorhyncha</i>	Mature	Indigenous	1-5 years	Low	Low	65	7.8
521	<i>Eucalyptus blakelyi</i>	Mature	Indigenous	0 years	Medium	Low	140	15

ID	Botanical Name	Age	Origin	ULE	Landscape Contribution	Individual Significance	DBH (cm)	TPZ (m)
522	<i>Eucalyptus blakelyi</i>	Mature	Indigenous	0 years	Medium	Low	120	14.4
524	<i>Eucalyptus polyanthemos</i>	Mature	Indigenous	5-10 years	Medium	Low	118	14.16
526	<i>Eucalyptus macrorhyncha</i>	Mature	Indigenous	5-10 years	Medium	Low	70	8.4
527	<i>Eucalyptus macrorhyncha</i>	Mature	Indigenous	5-10 years	Medium	Low	50	6
528	<i>Eucalyptus macrorhyncha</i>	Mature	Indigenous	0 years	Low	Low	65	7.8
529	<i>Eucalyptus polyanthemos</i>	Mature	Indigenous	1-5 years	Medium	Low	75	9
530	<i>Eucalyptus macrorhyncha</i>	Mature	Indigenous	1-5 years	Medium	Low	95	11.4
551	<i>Eucalyptus blakelyi</i>	Mature	Indigenous	0 years	Medium	Low	130	15
552	<i>Eucalyptus blakelyi</i>	Mature	Indigenous	0 years	Low	Low	90	10.8
557	<i>Eucalyptus blakelyi</i>	Mature	Indigenous	0 years	Medium	Low	178	15
559	<i>Eucalyptus blakelyi</i>	Mature	Indigenous	5-10 years	Medium	Low	143	15
567	<i>Eucalyptus macrorhyncha</i>	Mature	Indigenous	5-10 years	Medium	Low	68	8.16
568	<i>Eucalyptus macrorhyncha</i>	Mature	Indigenous	5-10 years	Low	Low	65	7.8
573	<i>Eucalyptus blakelyi</i>	Mature	Indigenous	5-10 years	Medium	Low	102	12.24
581	<i>Eucalyptus sideroxylon</i>	Mature	Australian Native	5-10 years	Medium	Low	85	10.2
606	<i>Eucalyptus blakelyi</i>	Mature	Indigenous	0 years	Low	Low	68	8.16
608	<i>Eucalyptus globulus</i>	Mature	Australian Native	5-10 years	Medium	Low	105	12.6

Appendix 4. Individual Site Maps

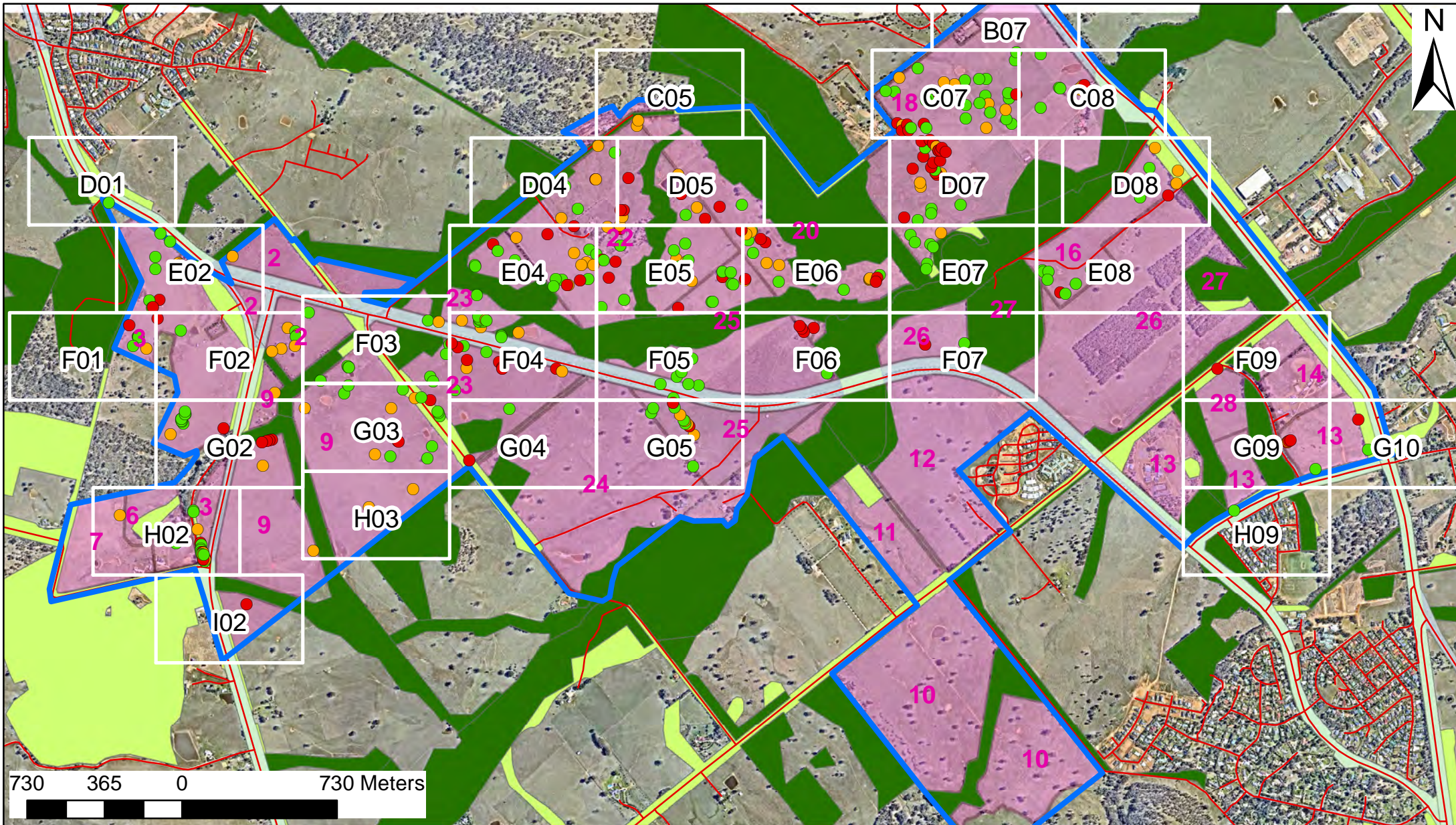

Assessment of trees within proposed Leneva-Baranduda PSP

Legend

Retention Value	
High	Green dot
Moderate	Orange dot
Low	Red dot
	Blue line: Leneva-Baranduda PSP Boundary
	Light blue line: Road Zones 1 and 2
	Dark green area: WREN
	Light green area: Vegetation Protection Overlay
	Pink area: Leneva-Baranduda PSP Ownership

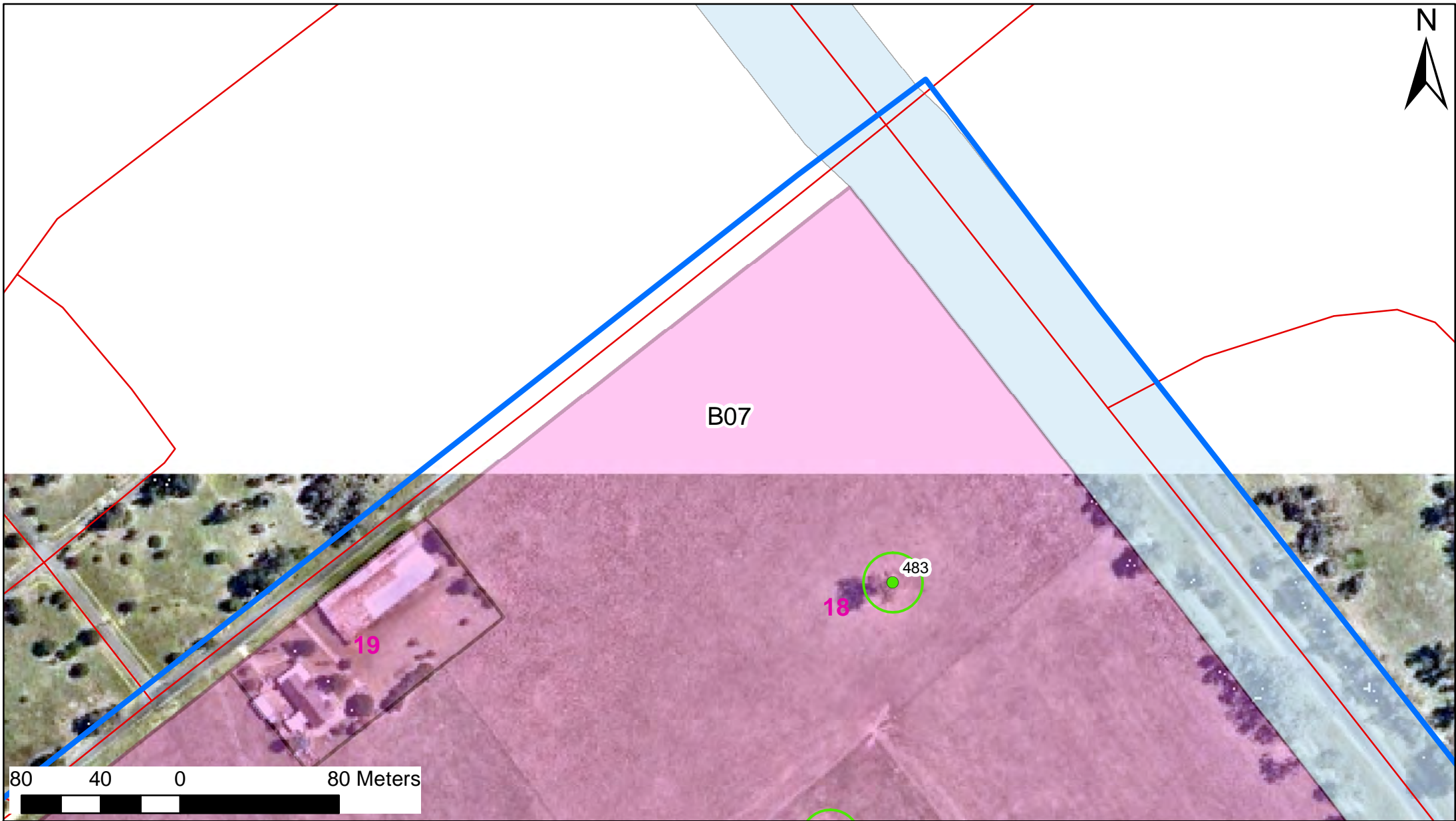

Assessment of trees within proposed Leneva-Baranduda PSP

Legend

Retention Value TPZ		
● High	□ High	□ Leneva-Baranduda PSP Boundary
● Moderate	□ Moderate	□ Road Zones 1 and 2
● Low	□ Low	■ WREN
		■ Vegetation Protection Overlay
		■ Leneva-Baranduda PSP Ownership



See Page 7

Assessment of trees within proposed Leneva-Baranduda PSP

Legend

Retention Value TPZ

- | | |
|------------|------------|
| ● High | □ High |
| ● Moderate | □ Moderate |
| ● Low | □ Low |

- Leneva-Baranduda PSP Boundary
- Road Zones 1 and 2
- WREN
- Vegetation Protection Overlay
- Leneva-Baranduda PSP Ownership

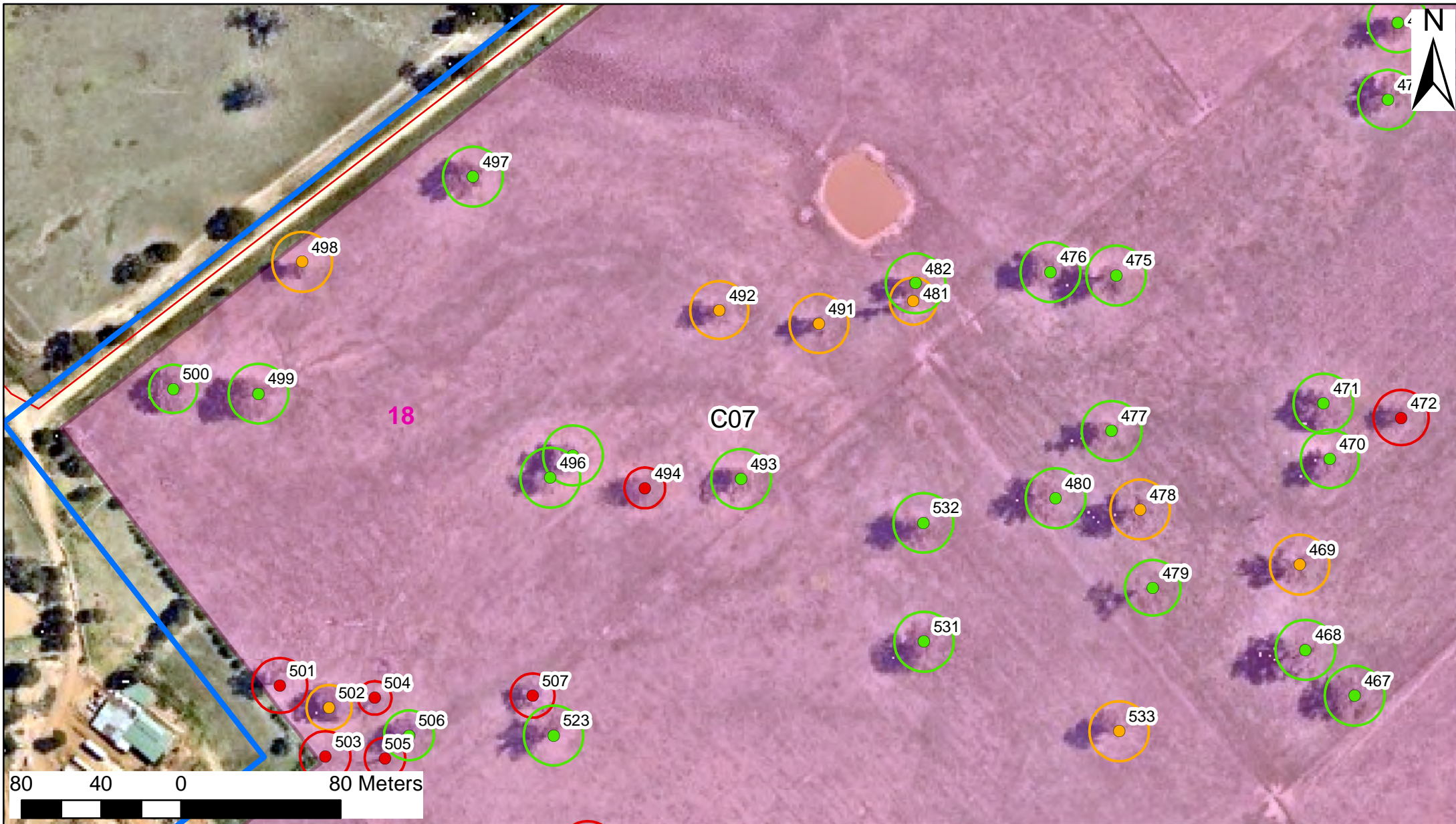

See Page 8

Assessment of trees within proposed Leneva-Baranduda PSP

Legend

Retention Value TPZ		
● High	□ High	■ Leneva-Baranduda PSP Boundary
● Moderate	□ Moderate	■ Road Zones 1 and 2
● Low	□ Low	■ WREN
		■ Vegetation Protection Overlay
		■ Leneva-Baranduda PSP Ownership

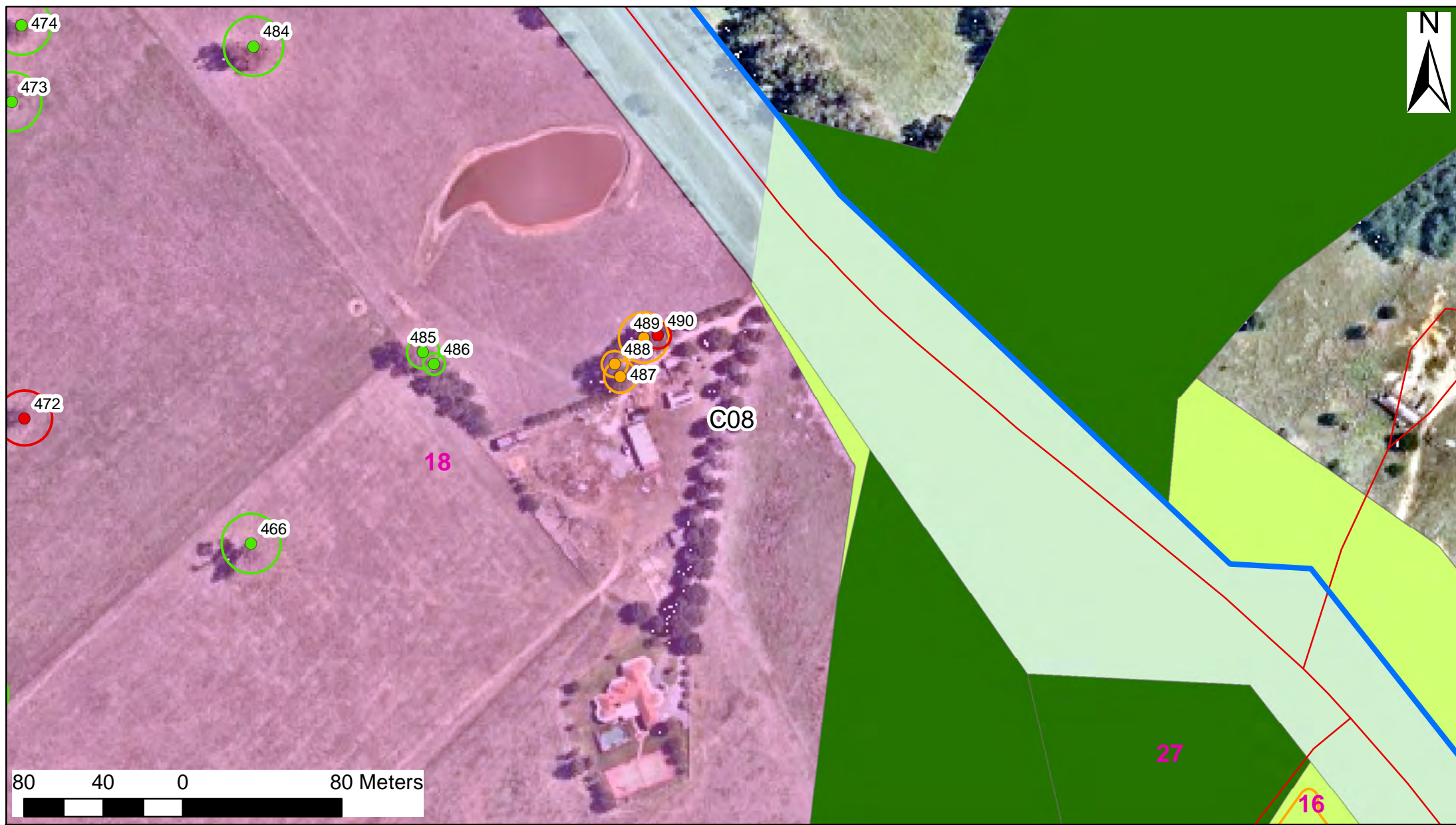

See Page 9

Assessment of trees within proposed Leneva-Baranduda PSP

Legend

Retention Value		TPZ	
● High	High	High	■ Leneva-Baranduda PSP Boundary
● Moderate	Moderate	Moderate	■ Road Zones 1 and 2
● Low	Low	Low	■ WREN
			■ Vegetation Protection Overlay
			■ Leneva-Baranduda PSP Ownership

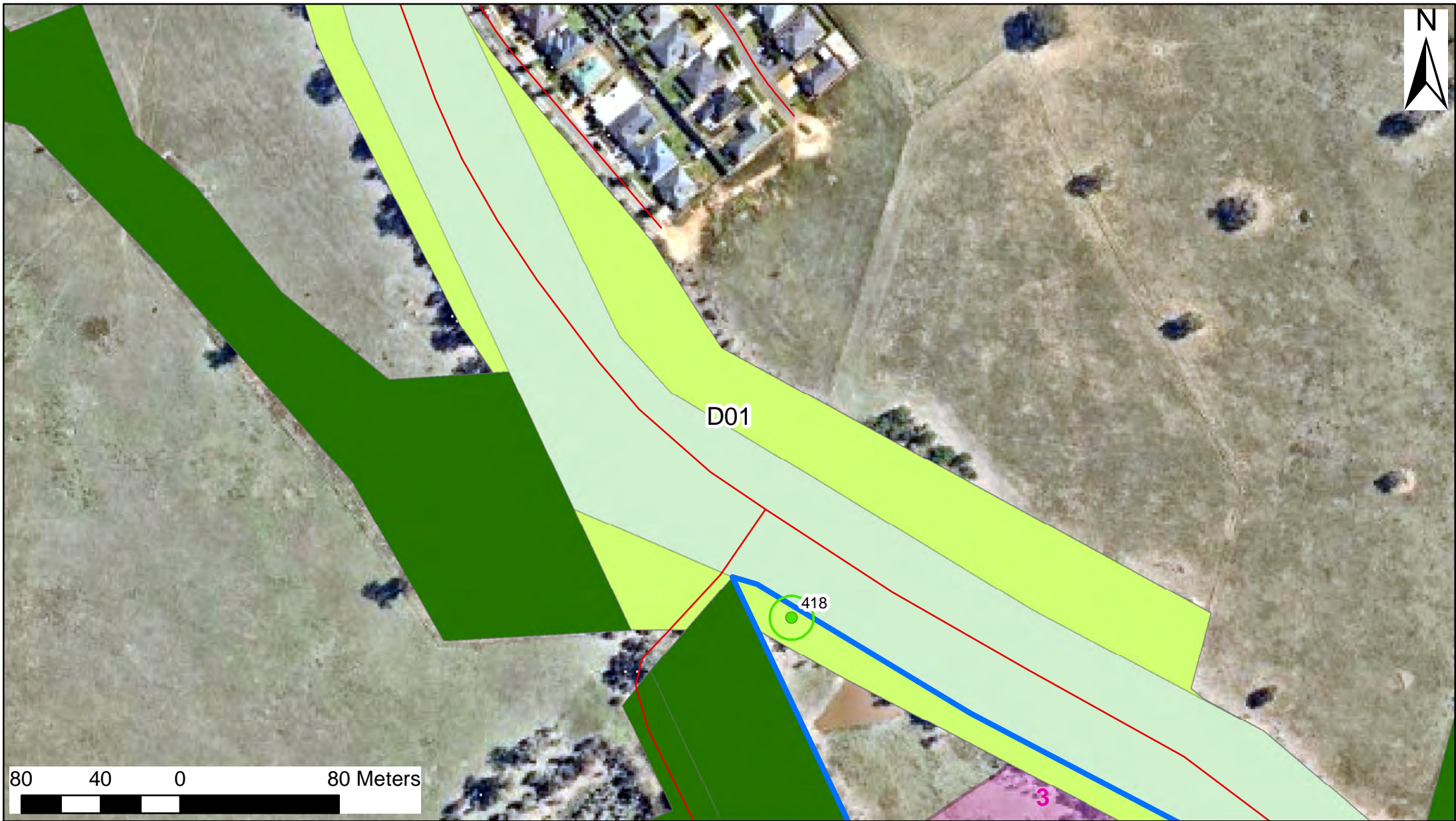

Assessment of trees within proposed Leneva-Baranduda PSP

Legend

Retention Value	TPZ	
● High	□ High	□ Leneva-Baranduda PSP Boundary
● Moderate	□ Moderate	□ Road Zones 1 and 2
● Low	□ Low	■ WREN
		■ Vegetation Protection Overlay
		■ Leneva-Baranduda PSP Ownership



See Page 11

Assessment of trees within proposed Leneva-Baranduda PSP

Legend

Retention Value		TPZ	
● High	■ High	■ High	■ Leneva-Baranduda PSP Boundary
● Moderate	■ Moderate	■ Moderate	■ Road Zones 1 and 2
● Low	■ Low	■ Low	■ WREN
			■ Vegetation Protection Overlay
			■ Leneva-Baranduda PSP Ownership

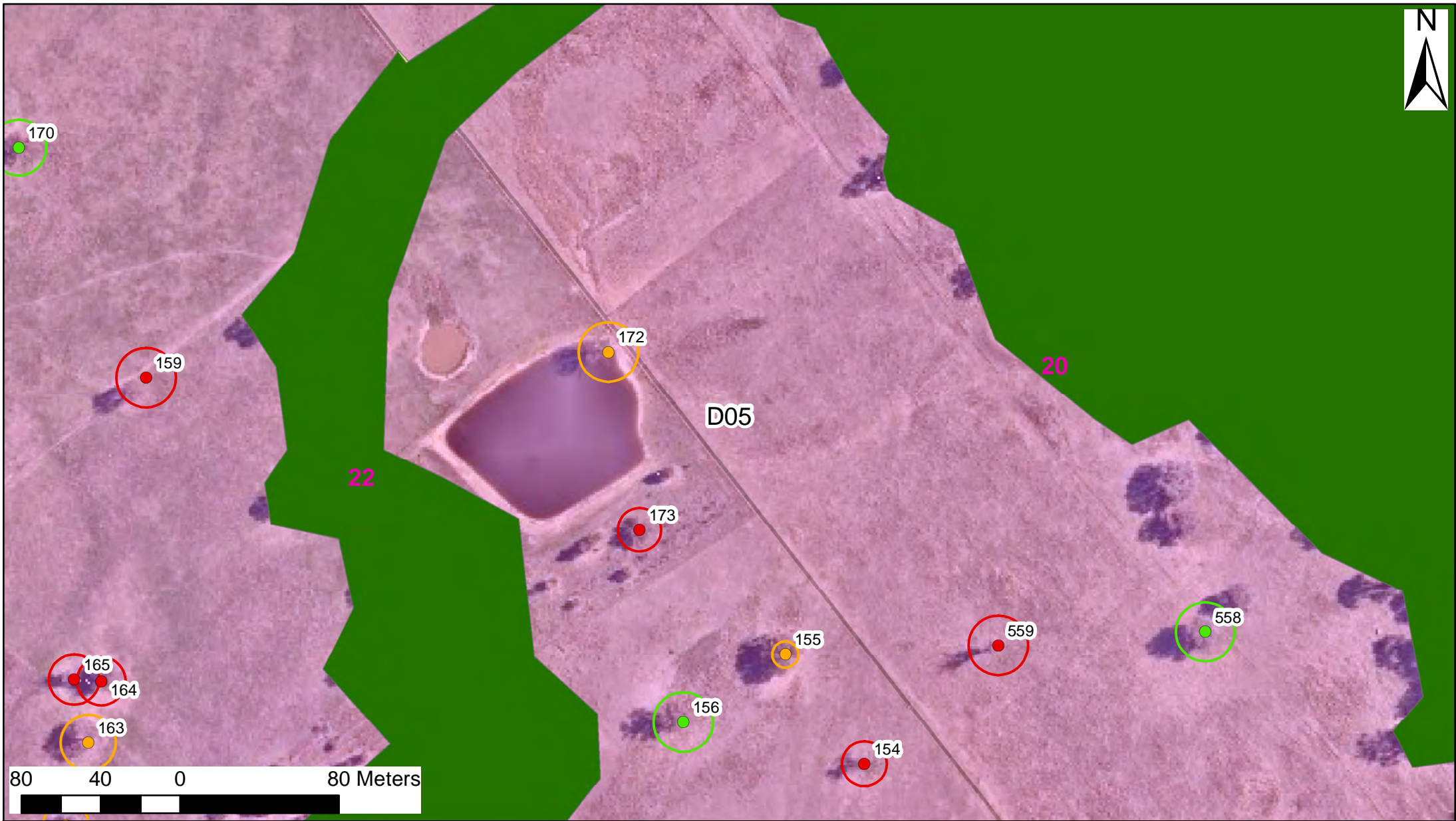

See Page 12

Assessment of trees within proposed Leneva-Baranduda PSP

Legend

Retention Value	TPZ	
● High	□ High	□ Leneva-Baranduda PSP Boundary
● Moderate	□ Moderate	□ Road Zones 1 and 2
● Low	□ Low	■ WREN
		■ Vegetation Protection Overlay
		■ Leneva-Baranduda PSP Ownership

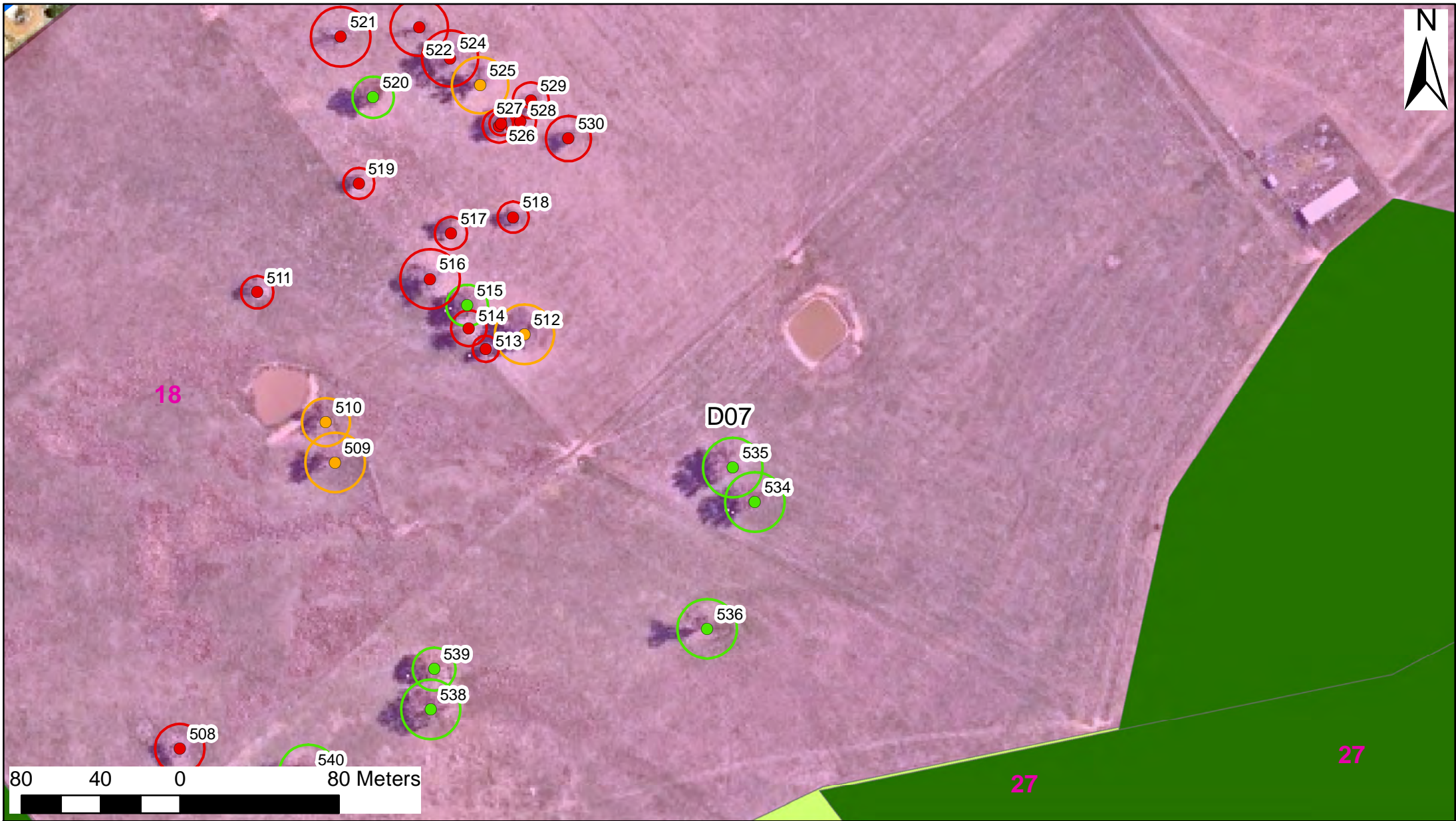

See Page 14

Assessment of trees within proposed Leneva-Baranduda PSP

Legend

Retention Value	TPZ	
High	High	Leneva-Baranduda PSP Boundary
Moderate	Moderate	Road Zones 1 and 2
Low	Low	WREN
		Vegetation Protection Overlay
		Leneva-Baranduda PSP Ownership

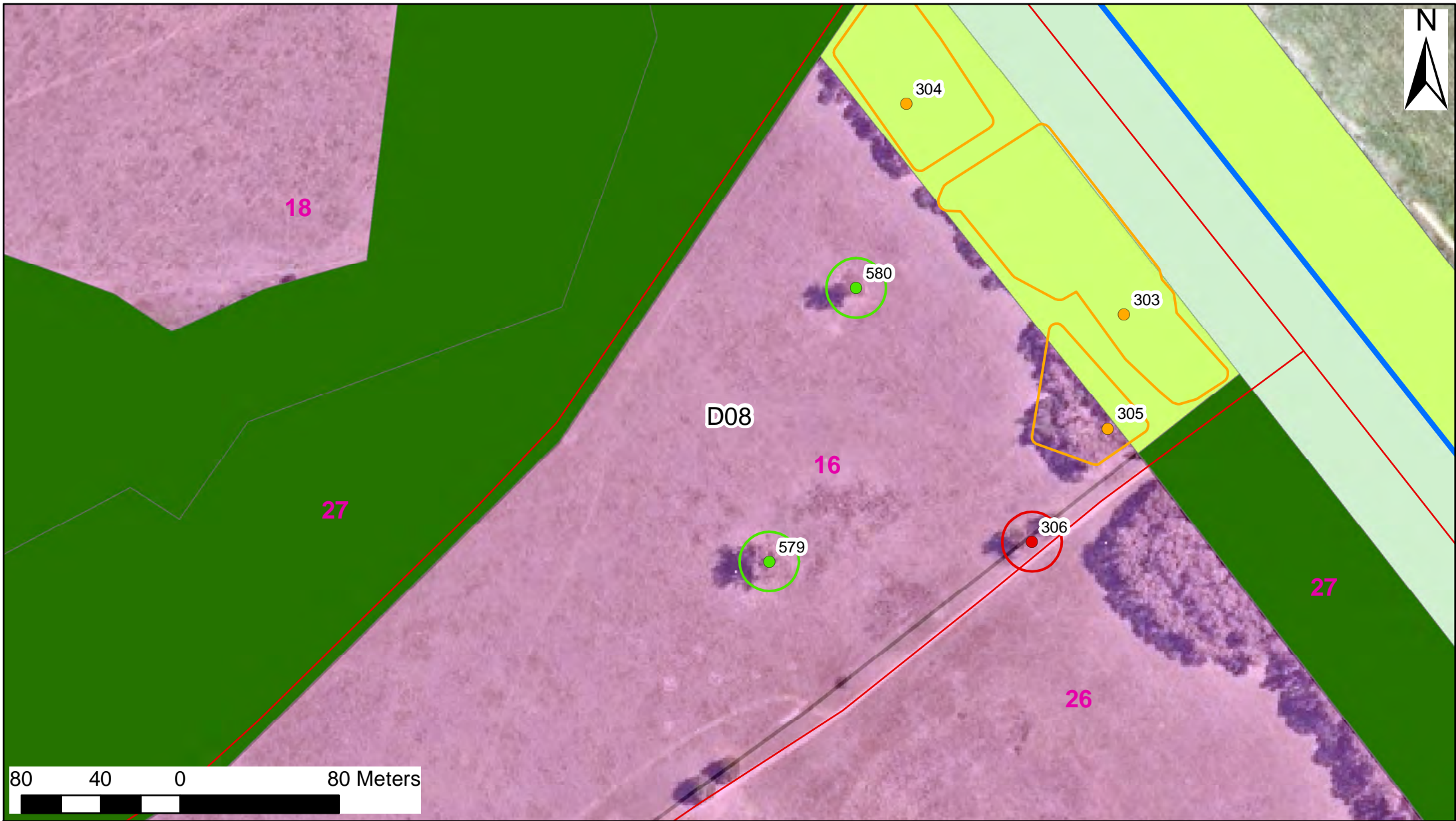

See Page 15

Assessment of trees within proposed Leneva-Baranduda PSP

Legend

Retention Value		TPZ	
● High	● High	High	■ Leneva-Baranduda PSP Boundary
● Moderate	● Moderate	Moderate	■ Road Zones 1 and 2
● Low	● Low	Low	■ WREN
			■ Vegetation Protection Overlay
			■ Leneva-Baranduda PSP Ownership

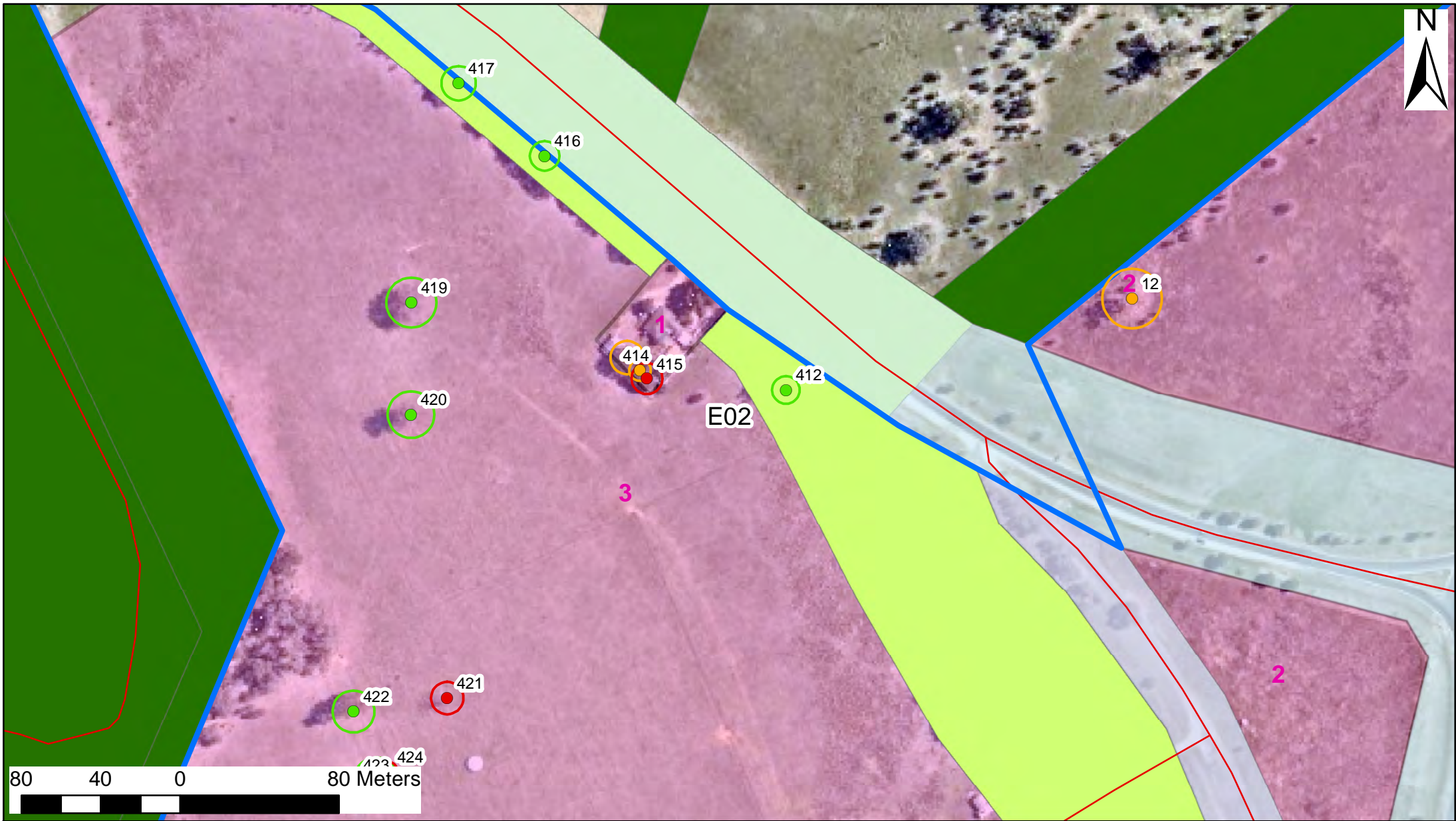

Assessment of trees within proposed Leneva-Baranduda PSP

Legend

Retention Value		TPZ		
●	High	 	High	 Leneva-Baranduda PSP Boundary
●	Moderate	 	Moderate	 Road Zones 1 and 2
●	Low	 	Low	 WREN
				 Vegetation Protection Overlay
				 Leneva-Baranduda PSP Ownership

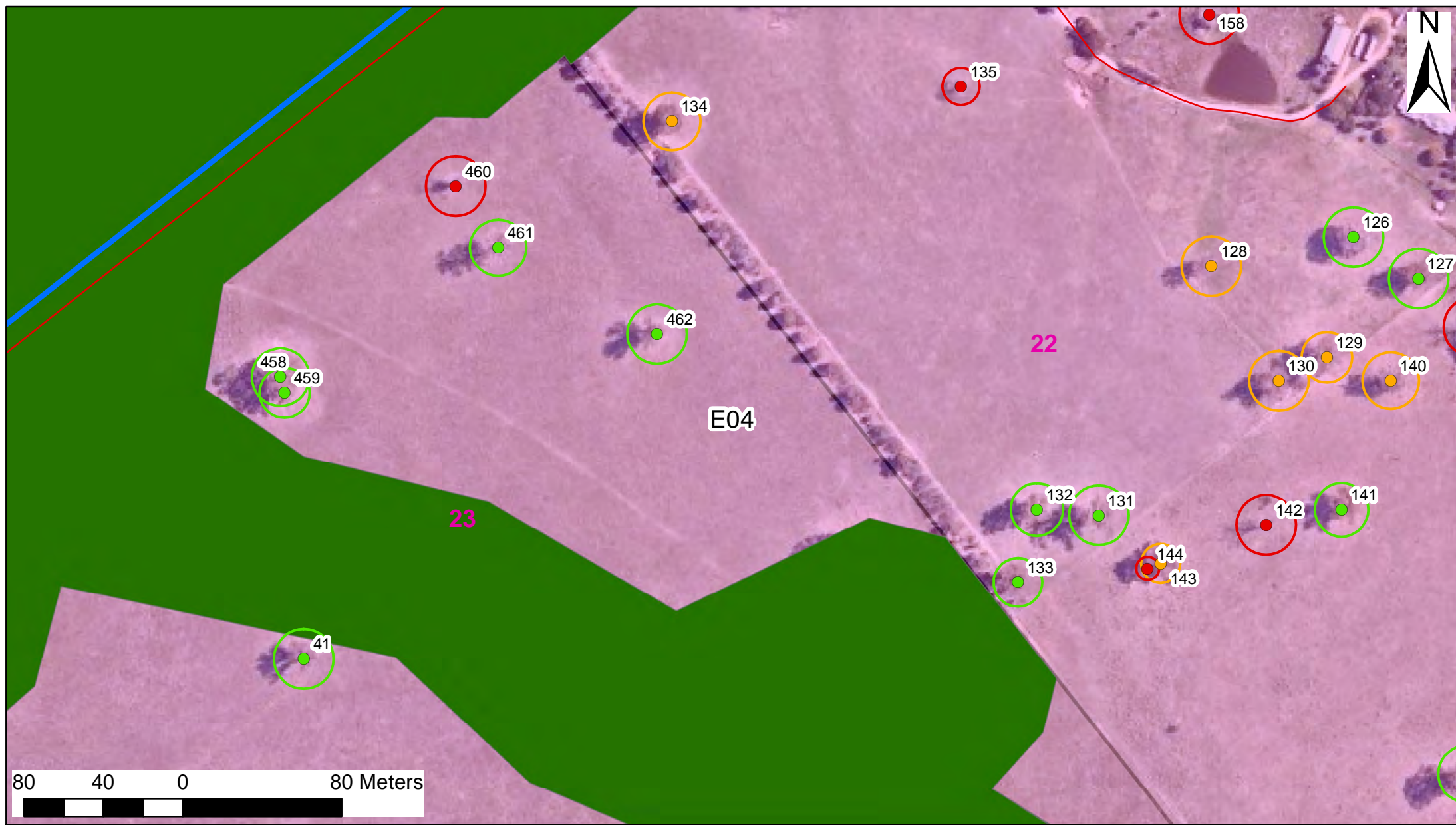

See Page 19

Assessment of trees within proposed Leneva-Baranduda PSP

- Legend**
- | | | |
|------------------------|------------|----------------------------------|
| Retention Value | TPZ | |
| ● High | □ High | ▬ Leneva-Baranduda PSP Boundary |
| ● Moderate | □ Moderate | ▬ Road Zones 1 and 2 |
| ● Low | □ Low | ▬ WREN |
| | | ▬ Vegetation Protection Overlay |
| | | ▬ Leneva-Baranduda PSP Ownership |

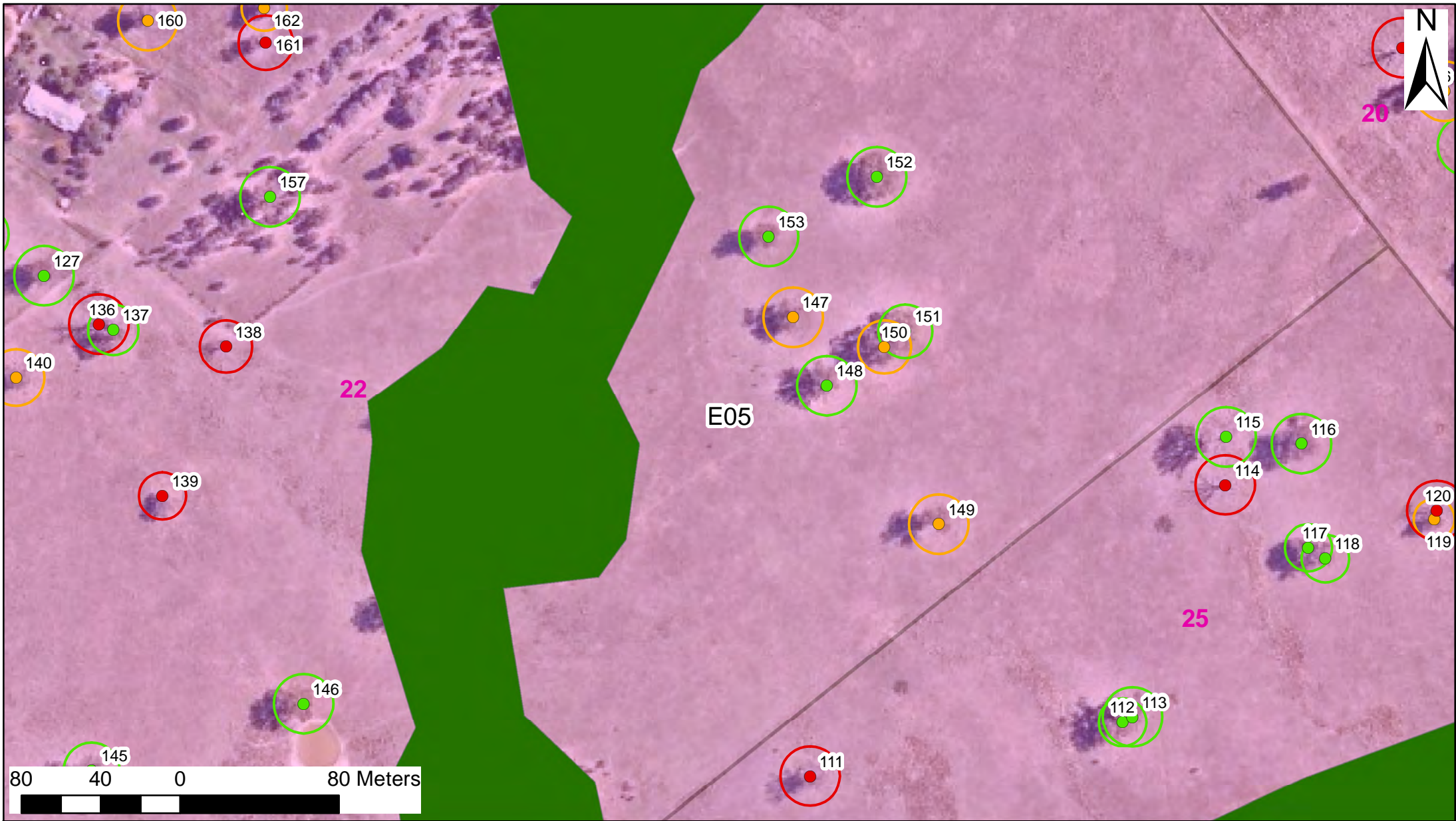

See Page 20

Assessment of trees within proposed Leneva-Baranduda PSP

Legend

Retention Value TPZ		
● High	High	■ Leneva-Baranduda PSP Boundary
● Moderate	Moderate	■ Road Zones 1 and 2
● Low	Low	■ WREN
		■ Vegetation Protection Overlay
		■ Leneva-Baranduda PSP Ownership



See Page 21

Assessment of trees within proposed Leneva-Baranduda PSP

Legend

Retention Value TPZ

- | | |
|--|---|
| ● High | High |
| ● Moderate | Moderate |
| ● Low | Low |

- Leneva-Baranduda PSP Boundary
- Road Zones 1 and 2
- WREN
- Vegetation Protection Overlay
- Leneva-Baranduda PSP Ownership

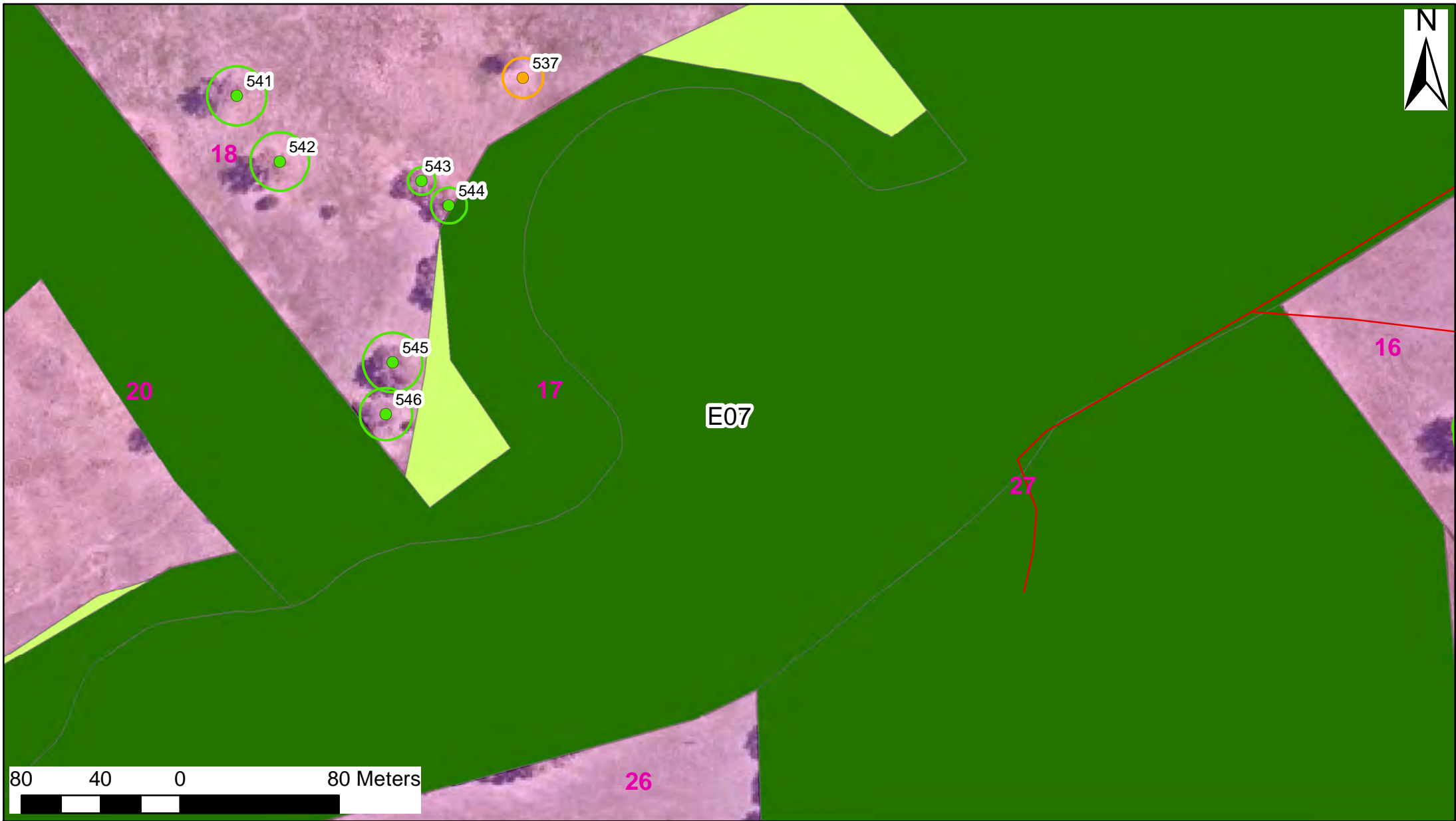

See Page 22

Assessment of trees within proposed Leneva-Baranduda PSP

Legend

Retention Value TPZ

- | | |
|--|---|
| ● High | High |
| ● Moderate | Moderate |
| ● Low | Low |

- | |
|---|
| Leneva-Baranduda PSP Boundary |
| Road Zones 1 and 2 |
| WREN |
| Vegetation Protection Overlay |
| Leneva-Baranduda PSP Ownership |



Assessment of trees within proposed Leneva-Baranduda PSP

Legend

Retention Value	TPZ	
● High	High	■ Leneva-Baranduda PSP Boundary
● Moderate	Moderate	■ Road Zones 1 and 2
● Low	Low	■ WREN
		■ Vegetation Protection Overlay
		■ Leneva-Baranduda PSP Ownership



See Page 24

Assessment of trees within proposed Leneva-Baranduda PSP

Legend

Retention Value TPZ		
● High	High	■ Leneva-Baranduda PSP Boundary
● Moderate	Moderate	■ Road Zones 1 and 2
● Low	Low	■ WREN
		■ Vegetation Protection Overlay
		■ Leneva-Baranduda PSP Ownership



See Page 24

Assessment of trees within proposed Leneva-Baranduda PSP

Legend

Retention Value		TPZ		
● High	High	High	■ Leneva-Baranduda PSP Boundary	
● Moderate	Moderate	Moderate	■ Road Zones 1 and 2	
● Low	Low	Low	■ WREN	
			■ Vegetation Protection Overlay	
			■ Leneva-Baranduda PSP Ownership	



See Page 25

Assessment of trees within proposed Leneva-Baranduda PSP

Legend

Retention Value		TPZ	
● High	High	High	■ Leneva-Baranduda PSP Boundary
● Moderate	Moderate	Moderate	■ Road Zones 1 and 2
● Low	Low	Low	■ WREN
			■ Vegetation Protection Overlay
			■ Leneva-Baranduda PSP Ownership

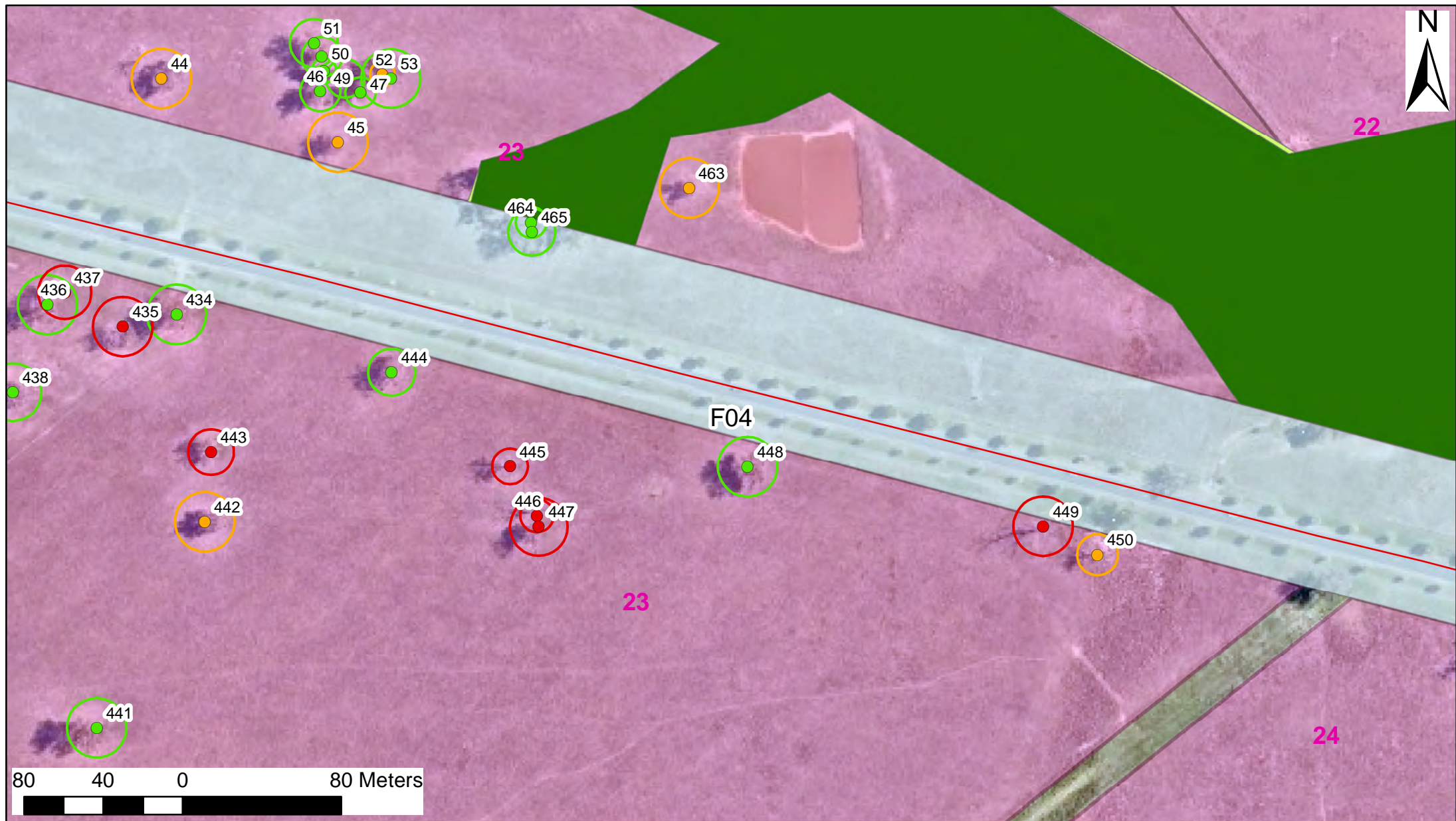

See Page 26

Assessment of trees within proposed Leneva-Baranduda PSP



Base Information Supplied By: Metropolitan Planning Authority, Plotted: DGN, Projection: GDA 94 Zone 55

Legend

Retention Value TPZ		
● High	High	■ Leneva-Baranduda PSP Boundary
● Moderate	Moderate	■ Road Zones 1 and 2
● Low	Low	■ WREN
		■ Vegetation Protection Overlay
		■ Leneva-Baranduda PSP Ownership



See Page 27

Assessment of trees within proposed Leneva-Baranduda PSP

Legend

Retention Value	TPZ	
● High	□ High	□ Leneva-Baranduda PSP Boundary
● Moderate	□ Moderate	□ Road Zones 1 and 2
● Low	□ Low	■ WREN
		■ Vegetation Protection Overlay
		■ Leneva-Baranduda PSP Ownership



See Page 27

Assessment of trees within proposed Leneva-Baranduda PSP

Legend

Retention Value	TPZ	
● High	 High	 Leneva-Baranduda PSP Boundary
● Moderate	 Moderate	 Road Zones 1 and 2
● Low	 Low	 WREN
		 Vegetation Protection Overlay
		 Leneva-Baranduda PSP Ownership



Assessment of trees within proposed Leneva-Baranduda PSP

Legend

Retention Value	TPZ	
● High	High	■ Leneva-Baranduda PSP Boundary
● Moderate	Moderate	■ Road Zones 1 and 2
● Low	Low	■ WREN
		■ Vegetation Protection Overlay
		■ Leneva-Baranduda PSP Ownership



See Page 28

Assessment of trees within proposed Leneva-Baranduda PSP

Legend

Retention Value	TPZ	
High	High	Leneva-Baranduda PSP Boundary
Moderate	Moderate	Road Zones 1 and 2
Low	Low	WREN
		Vegetation Protection Overlay
		Leneva-Baranduda PSP Ownership



See Page 30

Assessment of trees within proposed Leneva-Baranduda PSP

Legend

Retention Value TPZ		
● High	High	■ Leneva-Baranduda PSP Boundary
● Moderate	Moderate	■ Road Zones 1 and 2
● Low	Low	■ WREN
		■ Vegetation Protection Overlay
		■ Leneva-Baranduda PSP Ownership

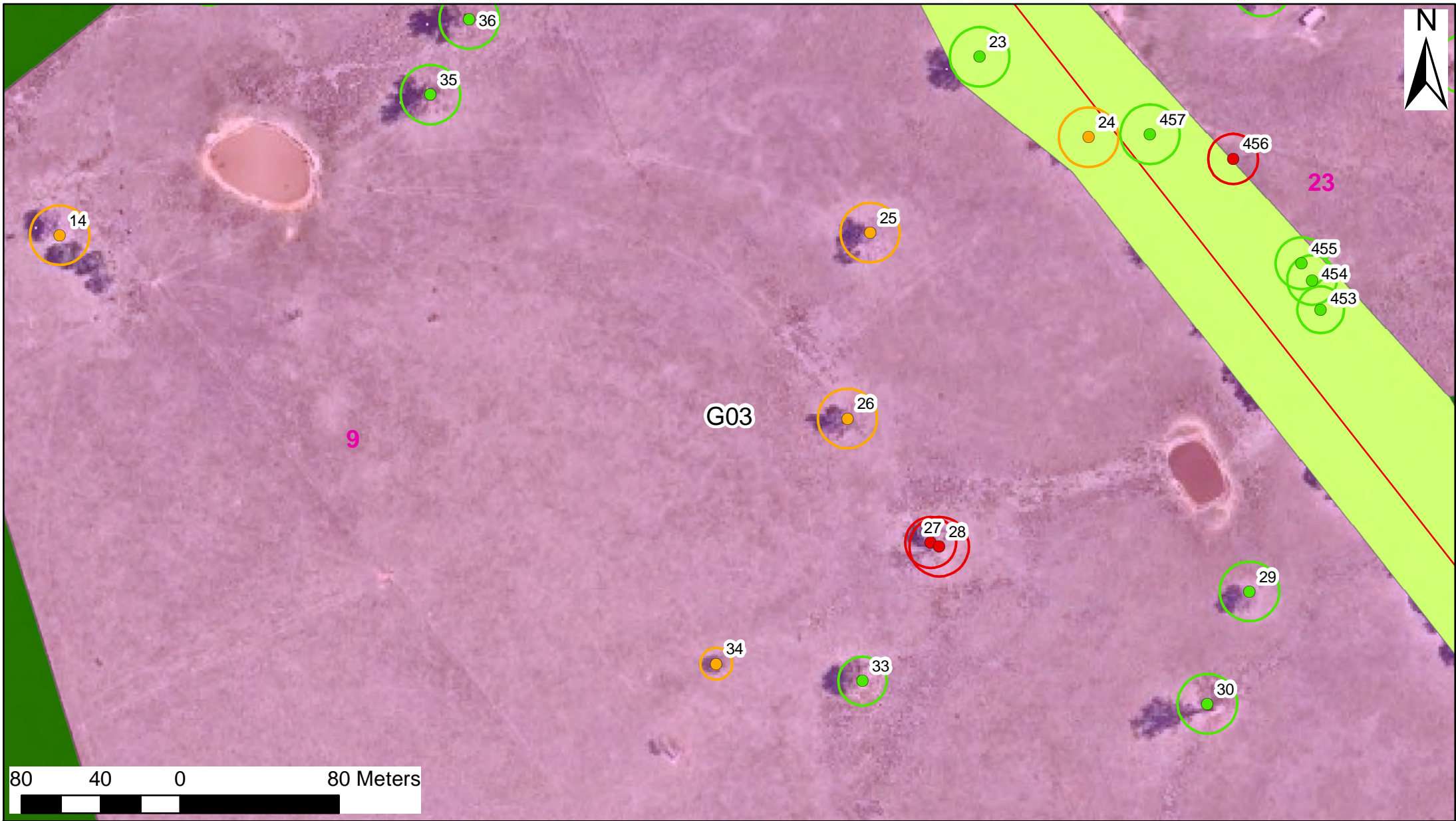

See Page 31

Assessment of trees within proposed Leneva-Baranduda PSP

Legend

Retention Value	TPZ	
● High	High	■ Leneva-Baranduda PSP Boundary
● Moderate	Moderate	■ Road Zones 1 and 2
● Low	Low	■ WREN
		■ Vegetation Protection Overlay
		■ Leneva-Baranduda PSP Ownership

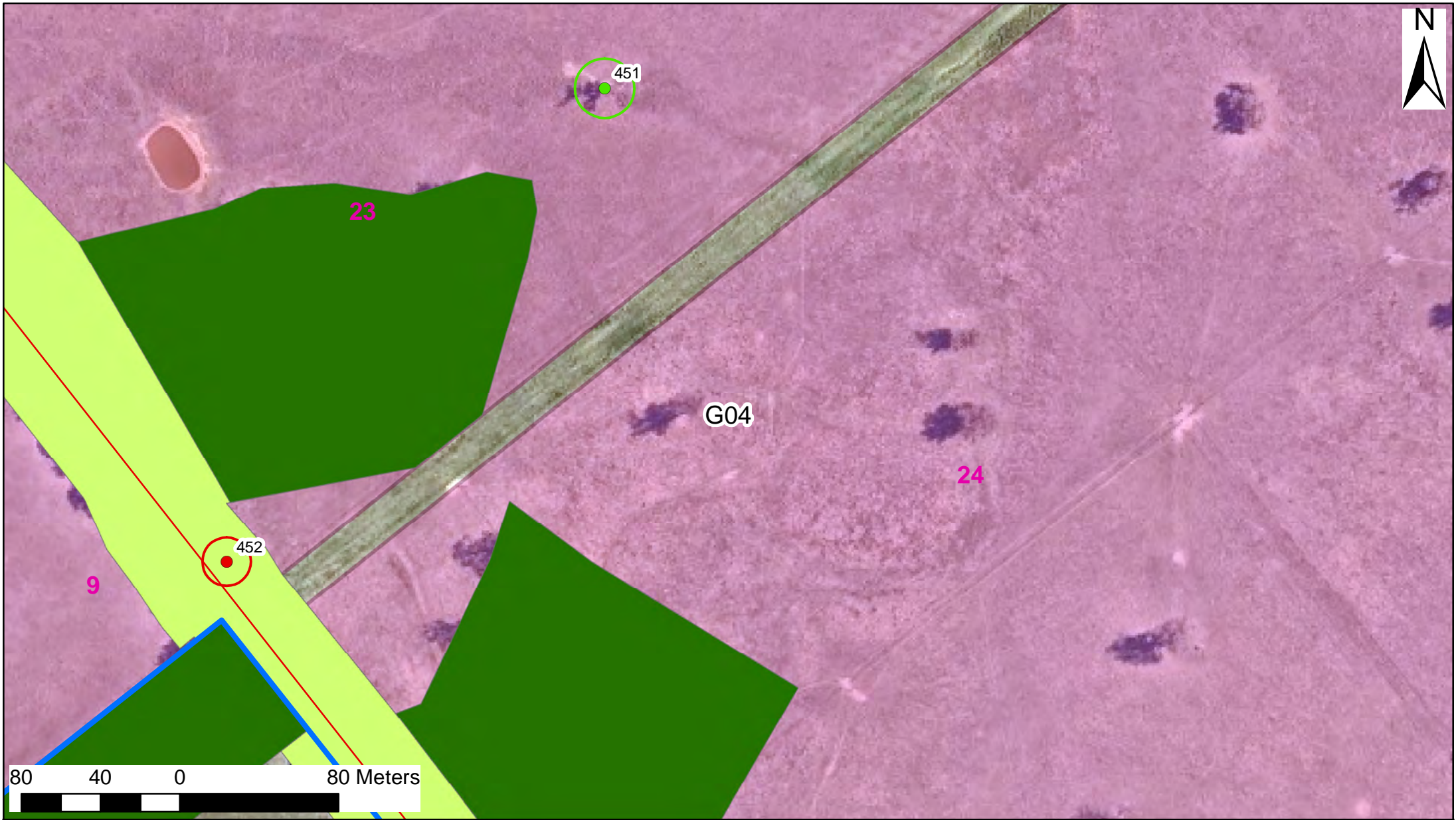

Assessment of trees within proposed Leneva-Baranduda PSP

Legend

Retention Value	TPZ	
● High	High	■ Leneva-Baranduda PSP Boundary
● Moderate	Moderate	■ Road Zones 1 and 2
● Low	Low	■ WREN
		■ Vegetation Protection Overlay
		■ Leneva-Baranduda PSP Ownership

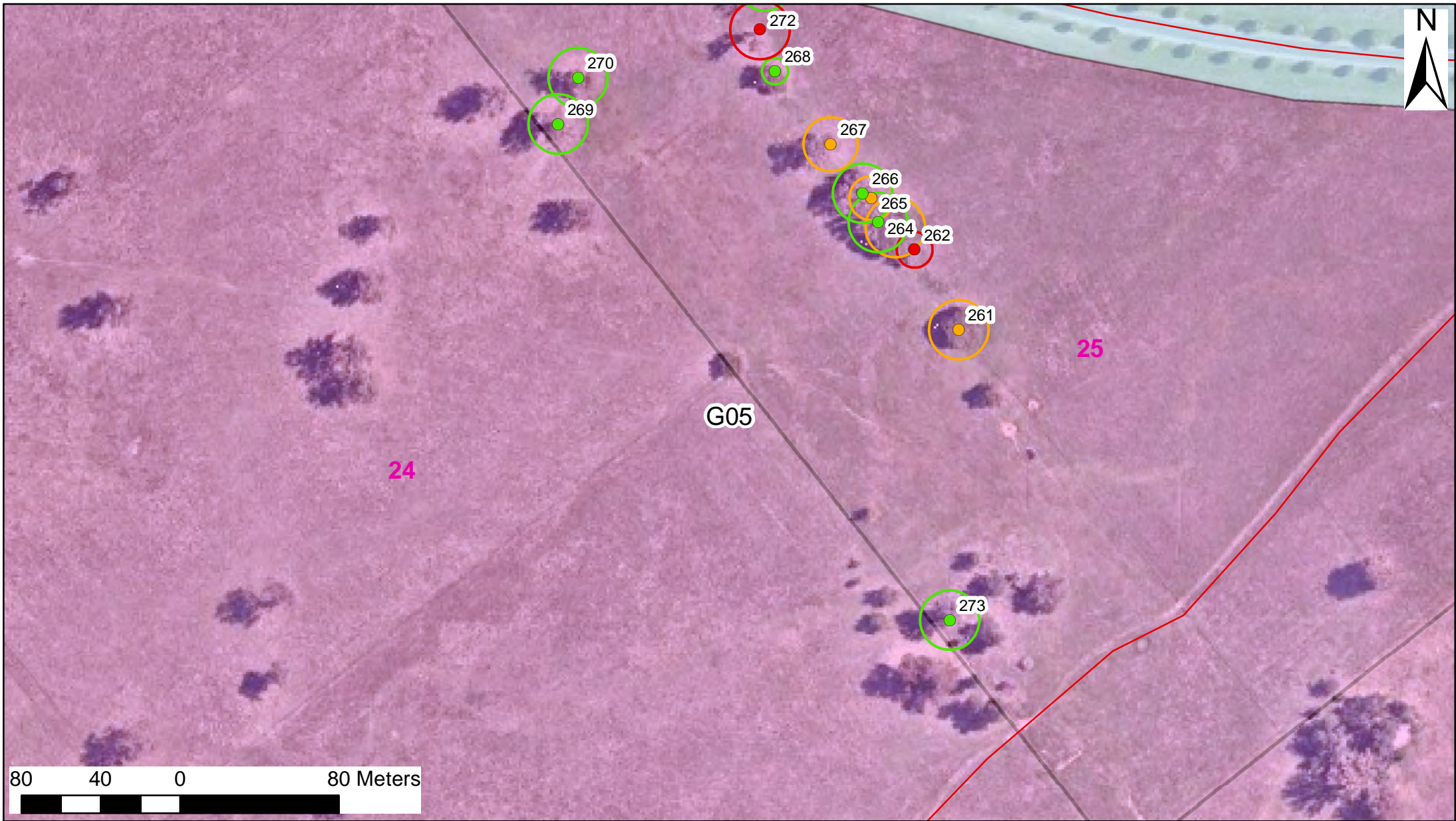

Assessment of trees within proposed Leneva-Baranduda PSP

Legend

Retention Value TPZ		
● High	High	■ Leneva-Baranduda PSP Boundary
● Moderate	Moderate	■ Road Zones 1 and 2
● Low	Low	■ WREN
		■ Vegetation Protection Overlay
		■ Leneva-Baranduda PSP Ownership



See Page 32

Assessment of trees within proposed Leneva-Baranduda PSP

Legend

Retention Value		TPZ	
●	High	 	High
●	Moderate	 	Moderate
●	Low	 	Low
		 	Leneva-Baranduda PSP Boundary
		 	Road Zones 1 and 2
		 	WREN
		 	Vegetation Protection Overlay
		 	Leneva-Baranduda PSP Ownership



See Page 32

Assessment of trees within proposed Leneva-Baranduda PSP

Legend

Retention Value		TPZ		
● High	● High	■ High	■ High	■ Leneva-Baranduda PSP Boundary
● Moderate	● Moderate	■ Moderate	■ Moderate	■ Road Zones 1 and 2
● Low	● Low	■ Low	■ Low	■ WREN
				■ Vegetation Protection Overlay
				■ Leneva-Baranduda PSP Ownership

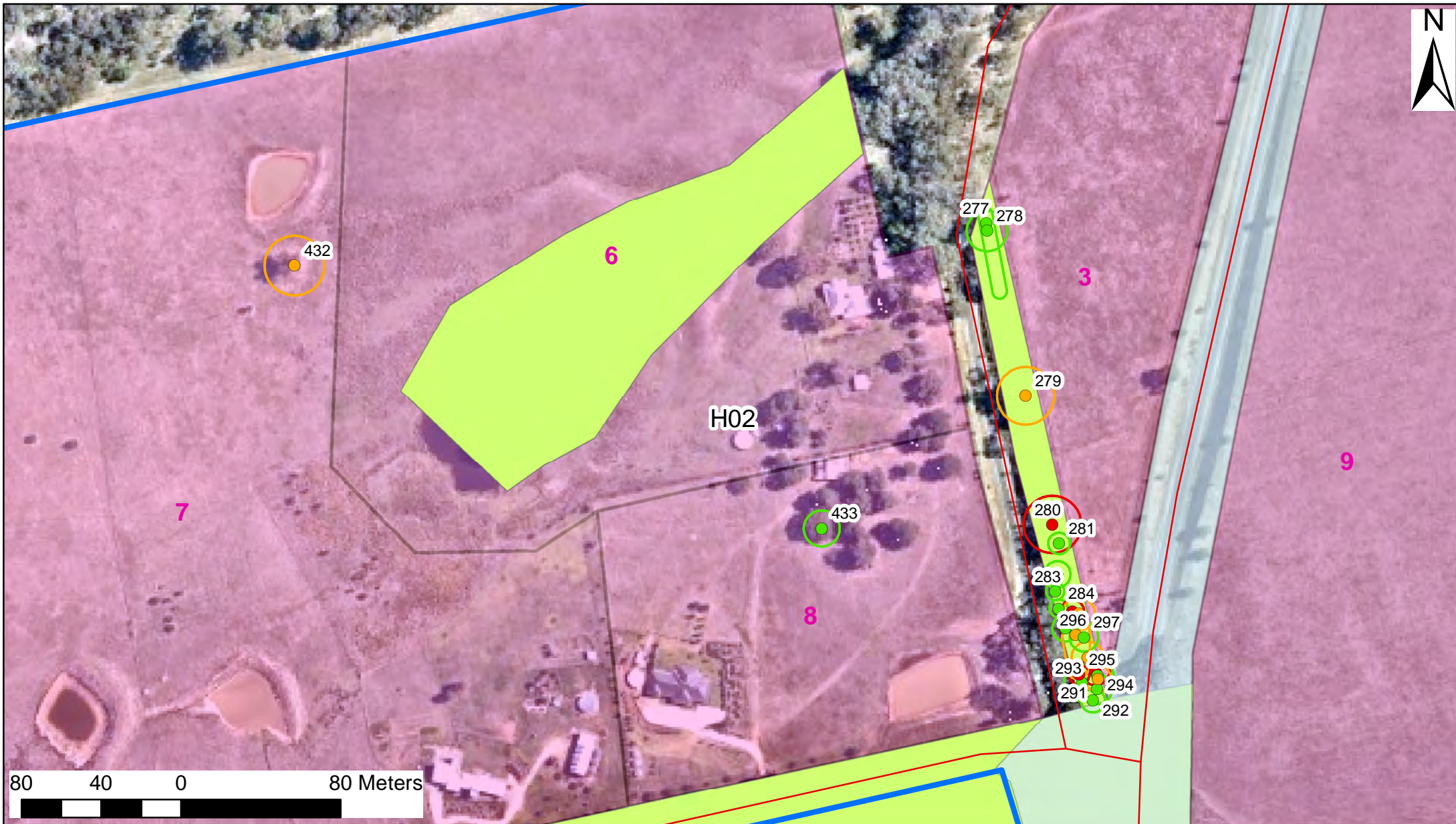

Assessment of trees within proposed Leneva-Baranduda PSP

Legend

Retention Value		TPZ	
● High	■ High	■ High	■ Leneva-Baranduda PSP Boundary
● Moderate	■ Moderate	■ Moderate	■ Road Zones 1 and 2
● Low	■ Low	■ Low	■ WREN
			■ Vegetation Protection Overlay
			■ Leneva-Baranduda PSP Ownership

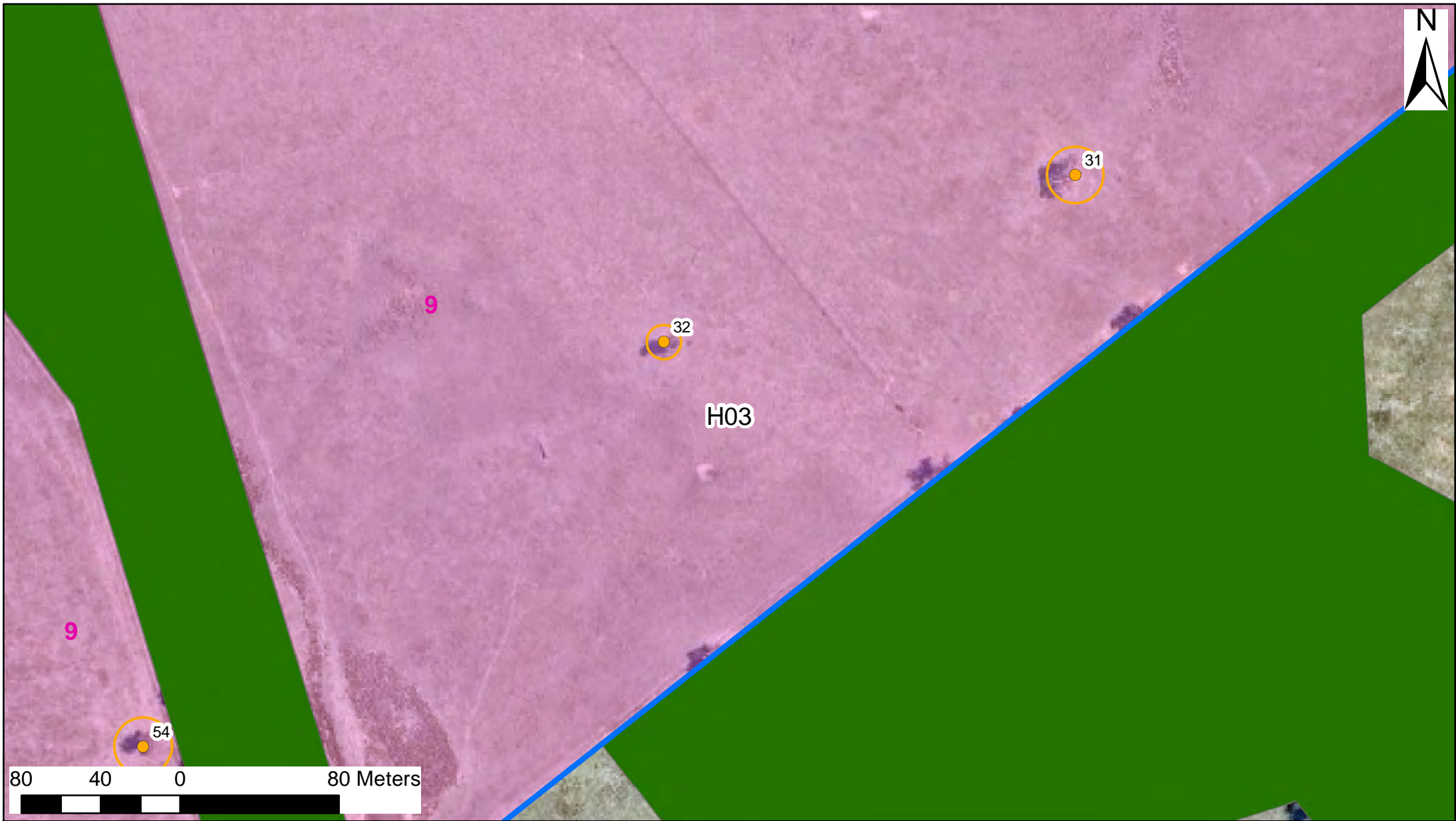

Assessment of trees within proposed Leneva-Baranduda PSP

Legend

Retention Value	TPZ	
● High	High	■ Leneva-Baranduda PSP Boundary
● Moderate	Moderate	■ Road Zones 1 and 2
● Low	Low	■ WREN
		■ Vegetation Protection Overlay
		■ Leneva-Baranduda PSP Ownership



Assessment of trees within proposed Leneva-Baranduda PSP

Legend

Retention Value		TPZ		
●	High	 	High	 Leneva-Baranduda PSP Boundary
●	Moderate	 	Moderate	 Road Zones 1 and 2
●	Low	 	Low	 WREN
				 Vegetation Protection Overlay
				 Leneva-Baranduda PSP Ownership

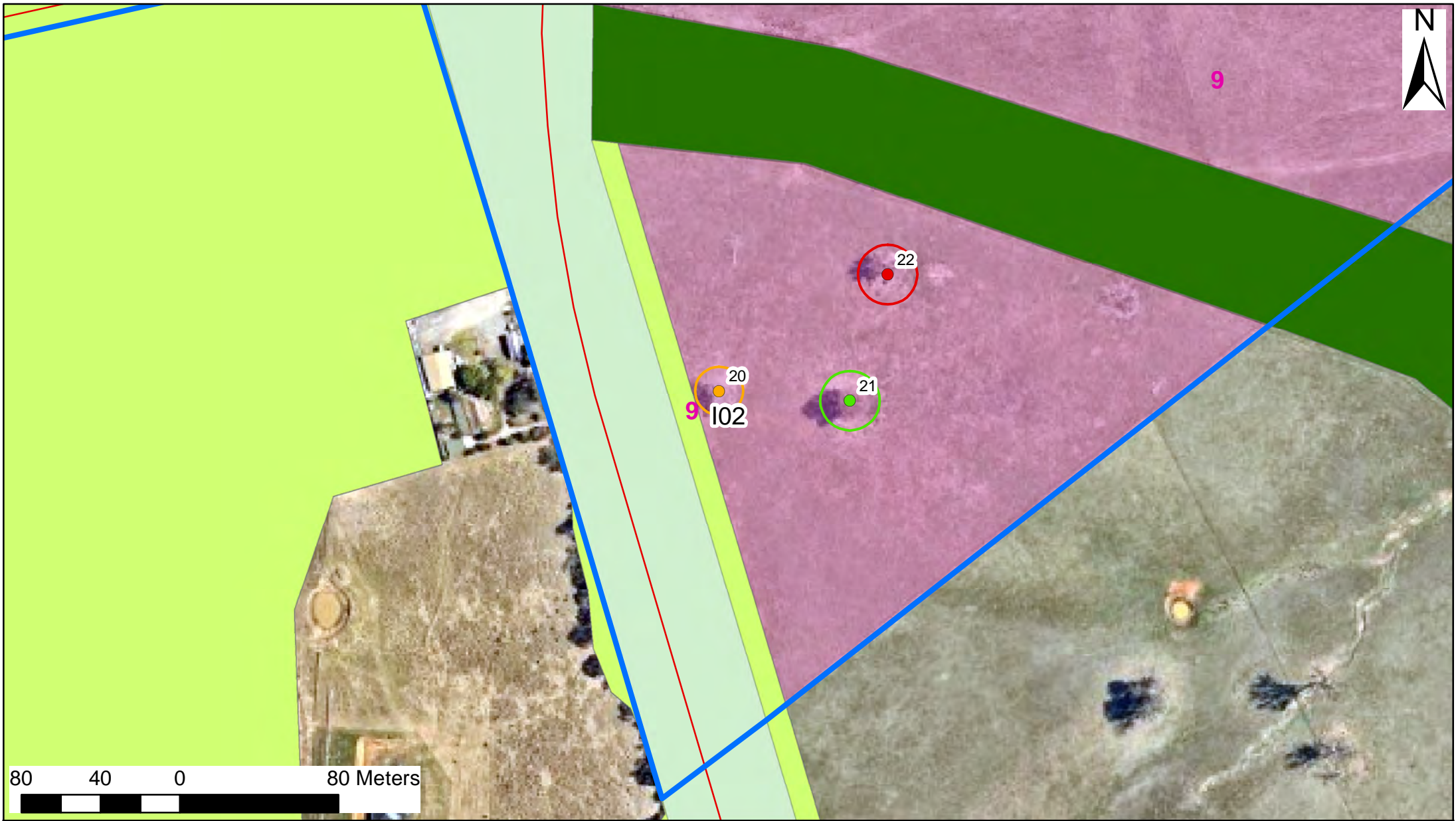

Assessment of trees within proposed Leneva-Baranduda PSP

Legend

Retention Value		TPZ	
●	High	 	High
●	Moderate	 	Moderate
●	Low	 	Low
		 	Leneva-Baranduda PSP Boundary
		 	Road Zones 1 and 2
		 	WREN
		 	Vegetation Protection Overlay
		 	Leneva-Baranduda PSP Ownership

Appendix 5. Individual tree data

Tree Number: 1

Botanical Name: *Eucalyptus camaldulensis*

Common Name: River Red Gum
Origin: Indigenous
Canopy Dimensions: 19m x 20m
DBH (cm) 154
Health: Good
Structure: Fair
ULE: 20-40 years
Landscape Contribution: High
Individual Significance: Valuable
Retention Value: **High**
TPZ Radius (m) 15
Comments:



Tree Number: 2

Botanical Name: *Eucalyptus camaldulensis*

Common Name: River Red Gum
Origin: Indigenous
Canopy Dimensions: 12m x 5m
DBH (cm) 121
Health: Poor
Structure: Poor
ULE: 5-10 years
Landscape Contribution: Medium
Individual Significance: Moderate
Retention Value: **Moderate**
TPZ Radius (m) 14.52
Comments:



Tree Number: 3

Botanical Name: *Eucalyptus camaldulensis*

Common Name: River Red Gum
Origin: Indigenous
Canopy Dimensions: 17m x 15m
DBH (cm) 148
Health: Fair
Structure: Poor
ULE: 10-20 years
Landscape Contribution: High
Individual Significance: Valuable
Retention Value: **High**
TPZ Radius (m) 15
Comments:



Tree Number: 4	Botanical Name: <i>Eucalyptus camaldulensis</i>
Common Name:	River Red Gum
Origin:	Indigenous
Canopy Dimensions:	17m x 12m
DBH (cm)	124
Health:	Poor
Structure:	Poor
ULE:	10-20 years
Landscape Contribution:	High
Individual Significance:	Moderate
Retention Value:	Moderate
TPZ Radius (m)	14.88
Comments:	



Tree Number: 5	Botanical Name: <i>Eucalyptus camaldulensis</i>
Common Name:	River Red Gum
Origin:	Indigenous
Canopy Dimensions:	19m x 14m
DBH (cm)	98
Health:	Fair
Structure:	Poor
ULE:	20-40 years
Landscape Contribution:	High
Individual Significance:	Valuable
Retention Value:	High
TPZ Radius (m)	11.76
Comments:	



Tree Number: 6	Botanical Name: <i>Eucalyptus camaldulensis</i>
Common Name:	River Red Gum
Origin:	Indigenous
Canopy Dimensions:	14m x 12m
DBH (cm)	63
Health:	Poor
Structure:	Poor
ULE:	5-10 years
Landscape Contribution:	Medium
Individual Significance:	Moderate
Retention Value:	Moderate
TPZ Radius (m)	7.56
Comments:	



Tree Number: 7

Botanical Name: *Eucalyptus camaldulensis*

Common Name: River Red Gum
Origin: Indigenous
Canopy Dimensions: 15m x 9m
DBH (cm) 61
Health: Fair
Structure: Poor
ULE: 10-20 years
Landscape Contribution: High
Individual Significance: Moderate
Retention Value: **Moderate**
TPZ Radius (m) 7.32
Comments:



Tree Number: 8

Botanical Name: *Eucalyptus camaldulensis*

Common Name: River Red Gum
Origin: Indigenous
Canopy Dimensions: 18m x 14m
DBH (cm) 81
Health: Fair
Structure: Fair
ULE: 20-40 years
Landscape Contribution: High
Individual Significance: Valuable
Retention Value: **High**
TPZ Radius (m) 9.72
Comments:



Tree Number: 9

Botanical Name: *Eucalyptus camaldulensis*

Common Name: River Red Gum
Origin: Indigenous
Canopy Dimensions: 21m x 12m
DBH (cm) 164
Health: Fair
Structure: Poor
ULE: 10-20 years
Landscape Contribution: High
Individual Significance: Moderate
Retention Value: **Moderate**
TPZ Radius (m) 15
Comments:



Tree Number: 10 **Botanical Name:** *Eucalyptus camaldulensis*

Common Name: River Red Gum
Origin: Indigenous
Canopy Dimensions: 17m x 13m
DBH (cm) 103
Health: Poor
Structure: Poor
ULE: 10-20 years
Landscape Contribution: High
Individual Significance: Moderate
Retention Value: **Moderate**
TPZ Radius (m) 12.36
Comments:



Tree Number: 11 **Botanical Name:** *Eucalyptus polyanthemos*

Common Name: Red Box
Origin: NSW Native
Canopy Dimensions: 15m x 10m
DBH (cm) 153
Health: Fair
Structure: Poor
ULE: 10-20 years
Landscape Contribution: High
Individual Significance: Moderate
Retention Value: **Moderate**
TPZ Radius (m) 15
Comments:



Tree Number: 12 **Botanical Name:** *Eucalyptus camaldulensis*

Common Name: River Red Gum
Origin: Indigenous
Canopy Dimensions: 17m x 13m
DBH (cm) 138
Health: Poor
Structure: Poor
ULE: 5-10 years
Landscape Contribution: Medium
Individual Significance: Moderate
Retention Value: **Moderate**
TPZ Radius (m) 15
Comments:



Tree Number: 13	Botanical Name: <i>Eucalyptus camaldulensis</i>
Common Name:	River Red Gum
Origin:	Indigenous
Canopy Dimensions:	12m x 10m
DBH (cm)	72
Health:	Good
Structure:	Poor
ULE:	10-20 years
Landscape Contribution:	High
Individual Significance:	Moderate
Retention Value:	Moderate
TPZ Radius (m)	8.64
Comments:	Cleared from powerlines



Tree Number: 14	Botanical Name: <i>Eucalyptus polyanthemos</i>
Common Name:	Red Box
Origin:	NSW Native
Canopy Dimensions:	15m x 14m
DBH (cm)	130
Health:	Poor
Structure:	Poor
ULE:	10-20 years
Landscape Contribution:	High
Individual Significance:	Moderate
Retention Value:	Moderate
TPZ Radius (m)	15
Comments:	



Tree Number: 15	Botanical Name: <i>Ceratonia siliqua</i>
Common Name:	Carob
Origin:	Exotic
Canopy Dimensions:	7m x 8m
DBH (cm)	72
Health:	Poor
Structure:	Poor
ULE:	5-10 years
Landscape Contribution:	Medium
Individual Significance:	Low
Retention Value:	Low
TPZ Radius (m)	8.64
Comments:	



Tree Number: 16 **Botanical Name:** *Ceratonia siliqua*

Common Name: Carob

Origin: Exotic

Canopy Dimensions: 7m x 8m

DBH (cm) 58

Health: Fair

Structure: Poor

ULE: 5-10 years

Landscape Contribution: Medium

Individual Significance: Low

Retention Value: **Low**

TPZ Radius (m) 6.96

Comments:



Tree Number: 17 **Botanical Name:** *Ceratonia siliqua*

Common Name: Carob

Origin: Exotic

Canopy Dimensions: 6m x 7m

DBH (cm) 46

Health: Fair

Structure: Poor

ULE: 5-10 years

Landscape Contribution: Medium

Individual Significance: Low

Retention Value: **Low**

TPZ Radius (m) 5.52

Comments:



Tree Number: 18 **Botanical Name:** *Ceratonia siliqua*

Common Name: Carob

Origin: Exotic

Canopy Dimensions: 6m x 7m

DBH (cm) 45

Health: Fair

Structure: Poor

ULE: 5-10 years

Landscape Contribution: Medium

Individual Significance: Low

Retention Value: **Low**

TPZ Radius (m) 5.4

Comments:



Tree Number: 19 **Botanical Name:** *Eucalyptus polyanthemus*

Common Name: Red Box
Origin: NSW Native
Canopy Dimensions: 16m x 14m
DBH (cm) 130
Health: Poor
Structure: Poor
ULE: 5-10 years
Landscape Contribution: High
Individual Significance: Moderate
Retention Value: **Moderate**
TPZ Radius (m) 15
Comments:



Tree Number: 20 **Botanical Name:** *Eucalyptus albens*

Common Name: White Box
Origin: Indigenous
Canopy Dimensions: 18m x 12m
DBH (cm) 101
Health: Fair
Structure: Poor
ULE: 10-20 years
Landscape Contribution: High
Individual Significance: Moderate
Retention Value: **Moderate**
TPZ Radius (m) 12.12
Comments: Cleared from powerlines



Tree Number: 21 **Botanical Name:** *Eucalyptus polyanthemus*

Common Name: Red Box
Origin: NSW Native
Canopy Dimensions: 18m x 14m
DBH (cm) 130
Health: Fair
Structure: Fair
ULE: 20-40 years
Landscape Contribution: High
Individual Significance: Valuable
Retention Value: **High**
TPZ Radius (m) 15
Comments:



Tree Number: 22	Botanical Name: <i>Eucalyptus macrorhyncha</i>
Common Name:	Red Stringybark
Origin:	Indigenous
Canopy Dimensions:	16m x 16m
DBH (cm)	138
Health:	Poor
Structure:	Very poor
ULE:	1-5 years
Landscape Contribution:	Medium
Individual Significance:	Low
Retention Value:	Low
TPZ Radius (m)	15
Comments:	



Tree Number: 23	Botanical Name: <i>Eucalyptus camaldulensis</i>
Common Name:	River Red Gum
Origin:	Indigenous
Canopy Dimensions:	23m x 15m
DBH (cm)	128
Health:	Fair
Structure:	Fair
ULE:	10-20 years
Landscape Contribution:	High
Individual Significance:	Valuable
Retention Value:	High
TPZ Radius (m)	15
Comments:	



Tree Number: 24	Botanical Name: <i>Eucalyptus blakelyi</i>
Common Name:	Blakely's Red Gum
Origin:	Indigenous
Canopy Dimensions:	19m x 14m
DBH (cm)	165
Health:	Poor
Structure:	Poor
ULE:	5-10 years
Landscape Contribution:	High
Individual Significance:	Moderate
Retention Value:	Moderate
TPZ Radius (m)	15
Comments:	



Tree Number: 25 **Botanical Name:** *Eucalyptus polyanthemos*

Common Name: Red Box
Origin: NSW Native
Canopy Dimensions: 17m x 15m
DBH (cm) 168
Health: Poor
Structure: Poor
ULE: 5-10 years
Landscape Contribution: High
Individual Significance: Moderate
Retention Value: **Moderate**
TPZ Radius (m) 15
Comments:



Tree Number: 26 **Botanical Name:** *Eucalyptus polyanthemos*

Common Name: Red Box
Origin: NSW Native
Canopy Dimensions: 16m x 14m
DBH (cm) 150
Health: Fair
Structure: Poor
ULE: 5-10 years
Landscape Contribution: High
Individual Significance: Moderate
Retention Value: **Moderate**
TPZ Radius (m) 15
Comments:



Tree Number: 27 **Botanical Name:** *Eucalyptus polyanthemos*

Common Name: Red Box
Origin: NSW Native
Canopy Dimensions: 13m x 10m
DBH (cm) 107
Health: Poor
Structure: Poor
ULE: 5-10 years
Landscape Contribution: Medium
Individual Significance: Low
Retention Value: **Low**
TPZ Radius (m) 12.84
Comments:



Tree Number: 28 **Botanical Name:** *Eucalyptus polyanthemos*

Common Name: Red Box
Origin: NSW Native
Canopy Dimensions: 18m x 18m
DBH (cm) 155
Health: Dead
Structure: Poor
ULE: 0 years
Landscape Contribution: Low
Individual Significance: Moderate
Retention Value: **Low**
TPZ Radius (m) 15
Comments: Retain as habitat stump



Tree Number: 29 **Botanical Name:** *Eucalyptus polyanthemos*

Common Name: Red Box
Origin: NSW Native
Canopy Dimensions: 10m x 8m
DBH (cm) 125
Health: Fair
Structure: Fair
ULE: 20-40 years
Landscape Contribution: High
Individual Significance: Valuable
Retention Value: **High**
TPZ Radius (m) 15
Comments:



Tree Number: 30 **Botanical Name:** *Eucalyptus blakelyi*

Common Name: Blakely's Red Gum
Origin: Indigenous
Canopy Dimensions: 25m x 12m
DBH (cm) 223
Health: Fair
Structure: Poor
ULE: 10-20 years
Landscape Contribution: High
Individual Significance: Valuable
Retention Value: **High**
TPZ Radius (m) 15
Comments:



Tree Number: 31 **Botanical Name:** *Eucalyptus polyanthemos*

Common Name: Red Box
Origin: NSW Native
Canopy Dimensions: 11m x 14m
DBH (cm) 119
Health: Poor
Structure: Poor
ULE: 5-10 years
Landscape Contribution: High
Individual Significance: Moderate
Retention Value: **Moderate**
TPZ Radius (m) 14.28
Comments:

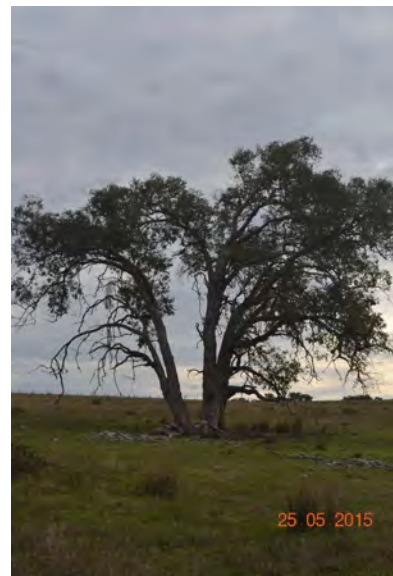

Tree Number: 32 **Botanical Name:** *Eucalyptus polyanthemos*

Common Name: Red Box
Origin: NSW Native
Canopy Dimensions: 12m x 7m
DBH (cm) 72
Health: Fair
Structure: Poor
ULE: 10-20 years
Landscape Contribution: High
Individual Significance: Moderate
Retention Value: **Moderate**
TPZ Radius (m) 8.64
Comments:



Tree Number: 33 **Botanical Name:** *Eucalyptus camaldulensis*

Common Name: River Red Gum
Origin: Indigenous
Canopy Dimensions: 12m x 12m
DBH (cm) 102
Health: Good
Structure: Fair
ULE: 10-20 years
Landscape Contribution: High
Individual Significance: Valuable
Retention Value: **High**
TPZ Radius (m) 12.24
Comments:



Tree Number: 34 **Botanical Name:** *Eucalyptus macrorhyncha*

Common Name: Red Stringybark
Origin: Indigenous
Canopy Dimensions: 8m x 6m
DBH (cm) 67
Health: Fair
Structure: Fair
ULE: 5-10 years
Landscape Contribution: Medium
Individual Significance: Moderate
Retention Value: **Moderate**
TPZ Radius (m) 8.04
Comments:



Tree Number: 35 **Botanical Name:** *Eucalyptus camaldulensis*

Common Name: River Red Gum
Origin: Indigenous
Canopy Dimensions: 18m x 16m
DBH (cm) 135
Health: Fair
Structure: Fair
ULE: 20-40 years
Landscape Contribution: High
Individual Significance: Valuable
Retention Value: **High**
TPZ Radius (m) 15
Comments:



Tree Number: 36 **Botanical Name:** *Eucalyptus blakelyi*

Common Name: Blakely's Red Gum
Origin: Indigenous
Canopy Dimensions: 22m x 12m
DBH (cm) 158
Health: Fair
Structure: Fair
ULE: 20-40 years
Landscape Contribution: High
Individual Significance: Valuable
Retention Value: **High**
TPZ Radius (m) 15
Comments:



Tree Number: 37 **Botanical Name:** *Eucalyptus camaldulensis*

Common Name: River Red Gum
Origin: Indigenous
Canopy Dimensions: 22m x 10m
DBH (cm) 187
Health: Fair
Structure: Poor
ULE: 10-20 years
Landscape Contribution: High
Individual Significance: Valuable
Retention Value: **High**
TPZ Radius (m) 15
Comments:



Tree Number: 38 **Botanical Name:** *Eucalyptus camaldulensis*

Common Name: River Red Gum
Origin: Indigenous
Canopy Dimensions: 17m x 12m
DBH (cm) 130
Health: Fair
Structure: Fair
ULE: 20-40 years
Landscape Contribution: High
Individual Significance: Valuable
Retention Value: **High**
TPZ Radius (m) 15
Comments:



Tree Number: 39 **Botanical Name:** *Eucalyptus camaldulensis*

Common Name: River Red Gum
Origin: Indigenous
Canopy Dimensions: 13m x 8m
DBH (cm) 45
Health: Fair
Structure: Fair
ULE: 10-20 years
Landscape Contribution: High
Individual Significance: Moderate
Retention Value: **High**
TPZ Radius (m) 5.4
Comments:



Tree Number: 40 **Botanical Name:** *Eucalyptus camaldulensis*

Common Name: River Red Gum
Origin: Indigenous
Canopy Dimensions: 9m x 10m
DBH (cm) 58
Health: Fair
Structure: Poor
ULE: 10-20 years
Landscape Contribution: High
Individual Significance: Moderate
Retention Value: **High**
TPZ Radius (m) 6.96
Comments:



Tree Number: 41 **Botanical Name:** *Eucalyptus camaldulensis*

Common Name: River Red Gum
Origin: Indigenous
Canopy Dimensions: 18m x 13m
DBH (cm) 141
Health: Fair
Structure: Fair
ULE: 20-40 years
Landscape Contribution: High
Individual Significance: Valuable
Retention Value: **High**
TPZ Radius (m) 15
Comments:



Tree Number: 42 **Botanical Name:** *Eucalyptus blakelyi*

Common Name: Blakely's Red Gum
Origin: Indigenous
Canopy Dimensions: 23m x 12m
DBH (cm) 171
Health: Fair
Structure: Poor
ULE: 10-20 years
Landscape Contribution: High
Individual Significance: Moderate
Retention Value: **High**
TPZ Radius (m) 15
Comments:

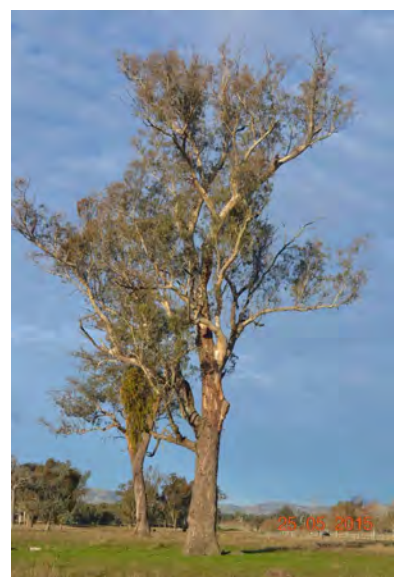

Tree Number: 43	Botanical Name: <i>Eucalyptus blakelyi</i>
Common Name:	Blakely's Red Gum
Origin:	Indigenous
Canopy Dimensions:	20m x 10m
DBH (cm)	143
Health:	Poor
Structure:	Poor
ULE:	5-10 years
Landscape Contribution:	High
Individual Significance:	Moderate
Retention Value:	Moderate
TPZ Radius (m)	15
Comments:	Retain as habitat stump



Tree Number: 44	Botanical Name: <i>Eucalyptus polyanthemos</i>
Common Name:	Red Box
Origin:	NSW Native
Canopy Dimensions:	14m x 13m
DBH (cm)	153
Health:	Fair
Structure:	Poor
ULE:	5-10 years
Landscape Contribution:	High
Individual Significance:	Moderate
Retention Value:	Moderate
TPZ Radius (m)	15
Comments:	



Tree Number: 45	Botanical Name: <i>Eucalyptus camaldulensis</i>
Common Name:	River Red Gum
Origin:	Indigenous
Canopy Dimensions:	12m x 7m
DBH (cm)	140
Health:	Fair
Structure:	Poor
ULE:	10-20 years
Landscape Contribution:	High
Individual Significance:	Moderate
Retention Value:	Moderate
TPZ Radius (m)	15
Comments:	



Tree Number: 46 **Botanical Name:** *Eucalyptus camaldulensis*

Common Name: River Red Gum
Origin: Indigenous
Canopy Dimensions: 15m x 7m
DBH (cm) 84
Health: Fair
Structure: Fair
ULE: 20-40 years
Landscape Contribution: High
Individual Significance: Moderate
Retention Value: **High**
TPZ Radius (m) 10.08
Comments:



Tree Number: 47 **Botanical Name:** *Eucalyptus camaldulensis*

Common Name: River Red Gum
Origin: Indigenous
Canopy Dimensions: 14m x 5m
DBH (cm) 64
Health: Fair
Structure: Fair
ULE: 20-40 years
Landscape Contribution: High
Individual Significance: Moderate
Retention Value: **High**
TPZ Radius (m) 7.68
Comments:



Tree Number: 48 **Botanical Name:** *Eucalyptus camaldulensis*

Common Name: River Red Gum
Origin: Indigenous
Canopy Dimensions: 15m x 6m
DBH (cm) 81
Health: Fair
Structure: Fair
ULE: 20-40 years
Landscape Contribution: High
Individual Significance: Moderate
Retention Value: **High**
TPZ Radius (m) 9.72
Comments:



Tree Number: 49 **Botanical Name:** *Eucalyptus camaldulensis*

Common Name: River Red Gum
Origin: Indigenous
Canopy Dimensions: 13m x 4m
DBH (cm) 52
Health: Good
Structure: Fair
ULE: 40+ years
Landscape Contribution: High
Individual Significance: Moderate
Retention Value: **High**
TPZ Radius (m) 6.24
Comments:



Tree Number: 50 **Botanical Name:** *Eucalyptus camaldulensis*

Common Name: River Red Gum
Origin: Indigenous
Canopy Dimensions: 15m x 7m
DBH (cm) 84
Health: Good
Structure: Fair
ULE: 40+ years
Landscape Contribution: High
Individual Significance: Moderate
Retention Value: **High**
TPZ Radius (m) 10.08
Comments:



Tree Number: 51 **Botanical Name:** *Eucalyptus camaldulensis*

Common Name: River Red Gum
Origin: Indigenous
Canopy Dimensions: 15m x 6m
DBH (cm) 101
Health: Fair
Structure: Poor
ULE: 5-10 years
Landscape Contribution: High
Individual Significance: Moderate
Retention Value: **High**
TPZ Radius (m) 12.12
Comments:



Tree Number: 52 **Botanical Name:** *Eucalyptus camaldulensis*

Common Name: River Red Gum
Origin: Indigenous
Canopy Dimensions: 13m x 8m
DBH (cm) 52
Health: Fair
Structure: Fair
ULE: 20-40 years
Landscape Contribution: Medium
Individual Significance: Moderate
Retention Value: **Moderate**
TPZ Radius (m) 6.24
Comments:

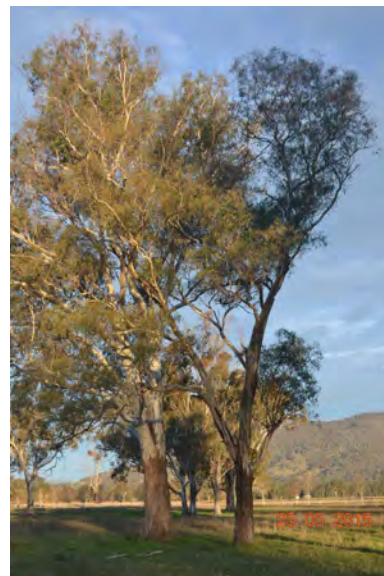

Tree Number: 53 **Botanical Name:** *Eucalyptus camaldulensis*

Common Name: River Red Gum
Origin: Indigenous
Canopy Dimensions: 17m x 9m
DBH (cm) 124
Health: Fair
Structure: Fair
ULE: 20-40 years
Landscape Contribution: High
Individual Significance: Valuable
Retention Value: **High**
TPZ Radius (m) 14.88
Comments:



Tree Number: 54 **Botanical Name:** *Eucalyptus macrorhyncha*

Common Name: Red Stringybark
Origin: Indigenous
Canopy Dimensions: 11m x 8m
DBH (cm) 121
Health: Fair
Structure: Poor
ULE: 5-10 years
Landscape Contribution: High
Individual Significance: Moderate
Retention Value: **Moderate**
TPZ Radius (m) 14.52
Comments:



Tree Number: 105 Botanical Name: *Eucalyptus camaldulensis*

Common Name: River Red Gum
Origin: Indigenous
Canopy Dimensions: 20m x 16m
DBH (cm) 133
Health: Fair
Structure: Fair
ULE: 10-20 years
Landscape Contribution: High
Individual Significance: Valuable
Retention Value: **High**
TPZ Radius (m) 15
Comments:



Tree Number: 106 Botanical Name: *Eucalyptus blakelyi*

Common Name: Blakely's Red Gum
Origin: Indigenous
Canopy Dimensions: 23m x 14m
DBH (cm) 148
Health: Fair
Structure: Poor
ULE: 10-20 years
Landscape Contribution: High
Individual Significance: Valuable
Retention Value: **High**
TPZ Radius (m) 15
Comments:



Tree Number: 107 Botanical Name: *Eucalyptus blakelyi*

Common Name: Blakely's Red Gum
Origin: Indigenous
Canopy Dimensions: 22m x 15m
DBH (cm) 135
Health: Good
Structure: Fair
ULE: 20-40 years
Landscape Contribution: High
Individual Significance: Outstanding
Retention Value: **High**
TPZ Radius (m) 15
Comments:



Tree Number: 108 Botanical Name: *Eucalyptus blakelyi*

Common Name: Blakely's Red Gum
Origin: Indigenous
Canopy Dimensions: 20m x 14m
DBH (cm) 149
Health: Poor
Structure: Fair
ULE: 10-20 years
Landscape Contribution: High
Individual Significance: Valuable
Retention Value: **High**
TPZ Radius (m) 15
Comments:

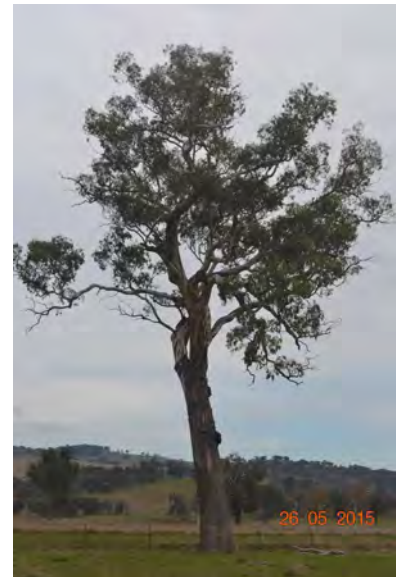

Tree Number: 109 Botanical Name: *Eucalyptus blakelyi*

Common Name: Blakely's Red Gum
Origin: Indigenous
Canopy Dimensions: 20m x 17m
DBH (cm) 145
Health: Fair
Structure: Fair
ULE: 20-40 years
Landscape Contribution: High
Individual Significance: Valuable
Retention Value: **High**
TPZ Radius (m) 15
Comments:



Tree Number: 110 Botanical Name: *Eucalyptus blakelyi*

Common Name: Blakely's Red Gum
Origin: Indigenous
Canopy Dimensions: 19m x 15m
DBH (cm) 129
Health: Good
Structure: Fair
ULE: 20-40 years
Landscape Contribution: High
Individual Significance: Valuable
Retention Value: **High**
TPZ Radius (m) 15
Comments:



Tree Number: 111 Botanical Name: *Eucalyptus blakelyi*

Common Name: Blakely's Red Gum
Origin: Indigenous
Canopy Dimensions: 18m x 13m
DBH (cm) 135
Health: Dead
Structure: Poor
ULE: 0 years
Landscape Contribution: Low
Individual Significance: Moderate
Retention Value: **Low**
TPZ Radius (m) 15
Comments: Retain as habitat stump



Tree Number: 112 Botanical Name: *Eucalyptus blakelyi*

Common Name: Blakely's Red Gum
Origin: Indigenous
Canopy Dimensions: 18m x 14m
DBH (cm) 100
Health: Fair
Structure: Fair
ULE: 10-20 years
Landscape Contribution: High
Individual Significance: Valuable
Retention Value: **High**
TPZ Radius (m) 12
Comments:



Tree Number: 113 Botanical Name: *Eucalyptus blakelyi*

Common Name: Blakely's Red Gum
Origin: Indigenous
Canopy Dimensions: 22m x 14m
DBH (cm) 143
Health: Fair
Structure: Poor
ULE: 20-40 years
Landscape Contribution: High
Individual Significance: Valuable
Retention Value: **High**
TPZ Radius (m) 15
Comments:



Tree Number: 114 Botanical Name: *Eucalyptus blakelyi*

Common Name: Blakely's Red Gum
Origin: Indigenous
Canopy Dimensions: 19m x 14m
DBH (cm) 137
Health: Dead
Structure: Poor
ULE: 0 years
Landscape Contribution: Low
Individual Significance: Low
Retention Value: **Low**
TPZ Radius (m) 15
Comments: Retain as habitat stump



Tree Number: 115 Botanical Name: *Eucalyptus blakelyi*

Common Name: Blakely's Red Gum
Origin: Indigenous
Canopy Dimensions: 20m x 15m
DBH (cm) 147
Health: Fair
Structure: Fair
ULE: 10-20 years
Landscape Contribution: High
Individual Significance: Valuable
Retention Value: **High**
TPZ Radius (m) 15
Comments:



Tree Number: 116 Botanical Name: *Eucalyptus polyanthemos*

Common Name: Red Box
Origin: NSW Native
Canopy Dimensions: 15m x 18m
DBH (cm) 246
Health: Fair
Structure: Fair
ULE: 20-40 years
Landscape Contribution: High
Individual Significance: Valuable
Retention Value: **High**
TPZ Radius (m) 15
Comments:



Tree Number: 117 Botanical Name: *Eucalyptus polyanthemus*

Common Name: Red Box
Origin: NSW Native
Canopy Dimensions: 14m x 9m
DBH (cm) 99
Health: Fair
Structure: Fair
ULE: 20-40 years
Landscape Contribution: High
Individual Significance: Valuable
Retention Value: **High**
TPZ Radius (m) 11.88
Comments:



Tree Number: 118 Botanical Name: *Eucalyptus polyanthemus*

Common Name: Red Box
Origin: NSW Native
Canopy Dimensions: 15m x 13m
DBH (cm) 100
Health: Poor
Structure: Fair
ULE: 10-20 years
Landscape Contribution: High
Individual Significance: Moderate
Retention Value: **High**
TPZ Radius (m) 12
Comments:



Tree Number: 119 Botanical Name: *Eucalyptus polyanthemus*

Common Name: Red Box
Origin: NSW Native
Canopy Dimensions: 12m x 7m
DBH (cm) 86
Health: Fair
Structure: Poor
ULE: 10-20 years
Landscape Contribution: High
Individual Significance: Moderate
Retention Value: **Moderate**
TPZ Radius (m) 10.32
Comments:



Tree Number: 120 Botanical Name: *Eucalyptus polyanthemos*

Common Name: Red Box
Origin: NSW Native
Canopy Dimensions: 14m x 10m
DBH (cm) 125
Health: Dead
Structure: Poor
ULE: 0 years
Landscape Contribution: Low
Individual Significance: Low
Retention Value: **Low**
TPZ Radius (m) 15
Comments: Retain as habitat stump

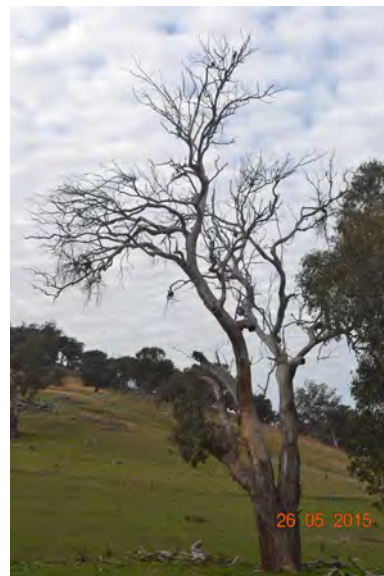

Tree Number: 121 Botanical Name: *Robinia pseudoacacia*

Common Name: Black Locust
Origin: Exotic
Canopy Dimensions: 9m x 9m
DBH (cm) 42
Health: Fair
Structure: Fair
ULE: 10-20 years
Landscape Contribution: Medium
Individual Significance: Low
Retention Value: **Low**
TPZ Radius (m) 5.04
Comments: x 3

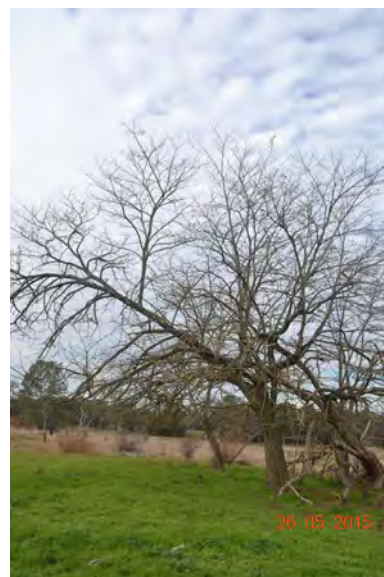

Tree Number: 122 Botanical Name: *Cupressus sempervirens*

Common Name: Italian Cypress
Origin: Exotic
Canopy Dimensions: 10m x 2m
DBH (cm) 36
Health: Fair
Structure: Fair
ULE: 5-10 years
Landscape Contribution: Medium
Individual Significance: Low
Retention Value: **Low**
TPZ Radius (m) 4.32
Comments:



Tree Number: 123 Botanical Name: *Olea europaea*

Common Name: European Olive
Origin: Exotic
Canopy Dimensions: 10m x 8m
DBH (cm) 85
Health: Poor
Structure: Poor
ULE: 1-5 years
Landscape Contribution: Low
Individual Significance: Low
Retention Value: **Low**
TPZ Radius (m) 10.2
Comments:



Tree Number: 124 Botanical Name: *Eucalyptus globulus*

Common Name: Blue Gum
Origin: Australian Native
Canopy Dimensions: 16m x 14m
DBH (cm) 140
Health: Poor
Structure: Very poor
ULE: 1-5 years
Landscape Contribution: Low
Individual Significance: Low
Retention Value: **Low**
TPZ Radius (m) 15
Comments:



Tree Number: 125 Botanical Name: *Eucalyptus camaldulensis*

Common Name: River Red Gum
Origin: Indigenous
Canopy Dimensions: 15m x 15m
DBH (cm) 126
Health: Fair
Structure: Fair
ULE: 40+ years
Landscape Contribution: High
Individual Significance: Valuable
Retention Value: **High**
TPZ Radius (m) 15
Comments:



Tree Number: 126 Botanical Name: *Eucalyptus polyanthemos*

Common Name: Red Box
Origin: NSW Native
Canopy Dimensions: 16m x 12m
DBH (cm) 136
Health: Fair
Structure: Fair
ULE: 20-40 years
Landscape Contribution: High
Individual Significance: Valuable
Retention Value: **High**
TPZ Radius (m) 15
Comments: Mistletoe



Tree Number: 127 Botanical Name: *Eucalyptus blakelyi*

Common Name: Blakely's Red Gum
Origin: Indigenous
Canopy Dimensions: 18m x 10m
DBH (cm) 126
Health: Fair
Structure: Fair
ULE: 10-20 years
Landscape Contribution: High
Individual Significance: Moderate
Retention Value: **High**
TPZ Radius (m) 15
Comments:



Tree Number: 128 Botanical Name: *Eucalyptus blakelyi*

Common Name: Blakely's Red Gum
Origin: Indigenous
Canopy Dimensions: 13m x 8m
DBH (cm) 127
Health: Fair
Structure: Poor
ULE: 10-20 years
Landscape Contribution: High
Individual Significance: Moderate
Retention Value: **Moderate**
TPZ Radius (m) 15
Comments:



Tree Number: 129 Botanical Name: *Eucalyptus blakelyi*

Common Name: Blakely's Red Gum
Origin: Indigenous
Canopy Dimensions: 21m x 12m
DBH (cm) 106
Health: Fair
Structure: Poor
ULE: 10-20 years
Landscape Contribution: High
Individual Significance: Moderate
Retention Value: **Moderate**
TPZ Radius (m) 12.72
Comments:



Tree Number: 130 Botanical Name: *Eucalyptus blakelyi*

Common Name: Blakely's Red Gum
Origin: Indigenous
Canopy Dimensions: 16m x 10m
DBH (cm) 126
Health: Fair
Structure: Poor
ULE: 10-20 years
Landscape Contribution: High
Individual Significance: Moderate
Retention Value: **Moderate**
TPZ Radius (m) 15
Comments:



Tree Number: 131 Botanical Name: *Eucalyptus blakelyi*

Common Name: Blakely's Red Gum
Origin: Indigenous
Canopy Dimensions: 22m x 12m
DBH (cm) 131
Health: Fair
Structure: Fair
ULE: 20-40 years
Landscape Contribution: High
Individual Significance: Valuable
Retention Value: **High**
TPZ Radius (m) 15
Comments:



Tree Number: 132 Botanical Name: *Eucalyptus blakelyi*

Common Name: Blakely's Red Gum
Origin: Indigenous
Canopy Dimensions: 19m x 9m
DBH (cm) 110
Health: Fair
Structure: Fair
ULE: 20-40 years
Landscape Contribution: High
Individual Significance: Valuable
Retention Value: **High**
TPZ Radius (m) 13.2
Comments:



Tree Number: 133 Botanical Name: *Eucalyptus blakelyi*

Common Name: Blakely's Red Gum
Origin: Indigenous
Canopy Dimensions: 21m x 9m
DBH (cm) 102
Health: Good
Structure: Poor
ULE: 20-40 years
Landscape Contribution: High
Individual Significance: Valuable
Retention Value: **High**
TPZ Radius (m) 12.24
Comments:



Tree Number: 134 Botanical Name: *Eucalyptus blakelyi*

Common Name: Blakely's Red Gum
Origin: Indigenous
Canopy Dimensions: 21m x 9m
DBH (cm) 120
Health: Fair
Structure: Very poor
ULE: 10-20 years
Landscape Contribution: High
Individual Significance: Valuable
Retention Value: **Moderate**
TPZ Radius (m) 14.4
Comments:



Tree Number: 135 Botanical Name: *Eucalyptus macrorhyncha*

Common Name: Red Stringybark
Origin: Indigenous
Canopy Dimensions: 10m x 7m
DBH (cm) 78
Health: Dead
Structure: Poor
ULE: 0 years
Landscape Contribution: Low
Individual Significance: Low
Retention Value: **Low**
TPZ Radius (m) 9.36
Comments:



Tree Number: 136 Botanical Name: *Eucalyptus blakelyi*

Common Name: Blakely's Red Gum
Origin: Indigenous
Canopy Dimensions: 16m x 15m
DBH (cm) 136
Health: Dead
Structure: Poor
ULE: 0 years
Landscape Contribution: Low
Individual Significance: Moderate
Retention Value: **Low**
TPZ Radius (m) 15
Comments: Retain as habitat stump



Tree Number: 137 Botanical Name: *Eucalyptus polyanthemos*

Common Name: Red Box
Origin: NSW Native
Canopy Dimensions: 15m x 14m
DBH (cm) 106
Health: Fair
Structure: Poor
ULE: 10-20 years
Landscape Contribution: High
Individual Significance: Moderate
Retention Value: **High**
TPZ Radius (m) 12.72
Comments:



Tree Number: 138 Botanical Name: *Eucalyptus polyanthemos*

Common Name: Red Box
Origin: NSW Native
Canopy Dimensions: 13m x 7m
DBH (cm) 110
Health: Dead
Structure: Poor
ULE: 0 years
Landscape Contribution: Low
Individual Significance: Moderate
Retention Value: **Low**
TPZ Radius (m) 13.2
Comments: Retain as habitat stump



Tree Number: 139 Botanical Name: *Eucalyptus polyanthemos*

Common Name: Red Box
Origin: NSW Native
Canopy Dimensions: 12m x 6m
DBH (cm) 99
Health: Very Poor
Structure: Poor
ULE: 1-5 years
Landscape Contribution: Medium
Individual Significance: Low
Retention Value: **Low**
TPZ Radius (m) 11.88
Comments:



Tree Number: 140 Botanical Name: *Eucalyptus polyanthemos*

Common Name: Red Box
Origin: NSW Native
Canopy Dimensions: 15m x 9m
DBH (cm) 119
Health: Fair
Structure: Poor
ULE: 10-20 years
Landscape Contribution: High
Individual Significance: Moderate
Retention Value: **Moderate**
TPZ Radius (m) 14.28
Comments:



Tree Number: 141 Botanical Name: *Eucalyptus blakelyi*

Common Name: Blakely's Red Gum
Origin: Indigenous
Canopy Dimensions: 18m x 13m
DBH (cm) 112
Health: Good
Structure: Fair
ULE: 20-40 years
Landscape Contribution: High
Individual Significance: Valuable
Retention Value: **High**
TPZ Radius (m) 13.44
Comments:



Tree Number: 142 Botanical Name: *Eucalyptus blakelyi*

Common Name: Blakely's Red Gum
Origin: Indigenous
Canopy Dimensions: 18m x 12m
DBH (cm) 138
Health: Dead
Structure: Poor
ULE: 0 years
Landscape Contribution: Low
Individual Significance: Low
Retention Value: **Low**
TPZ Radius (m) 15
Comments: Retain as habitat stump



Tree Number: 143 Botanical Name: *Eucalyptus blakelyi*

Common Name: Blakely's Red Gum
Origin: Indigenous
Canopy Dimensions: 14m x 16m
DBH (cm) 82
Health: Good
Structure: Fair
ULE: 20-40 years
Landscape Contribution: High
Individual Significance: Moderate
Retention Value: **Moderate**
TPZ Radius (m) 9.84
Comments:



Tree Number: 144 Botanical Name: *Eucalyptus blakelyi*

Common Name: Blakely's Red Gum
Origin: Indigenous
Canopy Dimensions: 7m x 12m
DBH (cm) 48
Health: Fair
Structure: Failed
ULE: 5-10 years
Landscape Contribution: Medium
Individual Significance: Low
Retention Value: **Low**
TPZ Radius (m) 5.76
Comments:



Tree Number: 145 Botanical Name: *Eucalyptus blakelyi*

Common Name: Blakely's Red Gum
Origin: Indigenous
Canopy Dimensions: 21m x 10m
DBH (cm) 118
Health: Fair
Structure: Fair
ULE: 20-40 years
Landscape Contribution: High
Individual Significance: Valuable
Retention Value: **High**
TPZ Radius (m) 14.16
Comments:



Tree Number: 146 Botanical Name: *Eucalyptus blakelyi*

Common Name: Blakely's Red Gum
Origin: Indigenous
Canopy Dimensions: 20m x 14m
DBH (cm) 126
Health: Fair
Structure: Fair
ULE: 20-40 years
Landscape Contribution: High
Individual Significance: Valuable
Retention Value: **High**
TPZ Radius (m) 15
Comments:



Tree Number: 147 Botanical Name: *Eucalyptus camaldulensis*

Common Name: River Red Gum
Origin: Indigenous
Canopy Dimensions: 20m x 15m
DBH (cm) 147
Health: Fair
Structure: Poor
ULE: 5-10 years
Landscape Contribution: High
Individual Significance: Moderate
Retention Value: **Moderate**
TPZ Radius (m) 15
Comments:



Tree Number: 148 Botanical Name: *Eucalyptus camaldulensis*

Common Name: River Red Gum
Origin: Indigenous
Canopy Dimensions: 20m x 15m
DBH (cm) 127
Health: Fair
Structure: Fair
ULE: 20-40 years
Landscape Contribution: High
Individual Significance: Valuable
Retention Value: **High**
TPZ Radius (m) 15
Comments:



Tree Number: 149 Botanical Name: *Eucalyptus blakelyi*

Common Name: Blakely's Red Gum
Origin: Indigenous
Canopy Dimensions: 23m x 13m
DBH (cm) 132
Health: Poor
Structure: Fair
ULE: 10-20 years
Landscape Contribution: High
Individual Significance: Moderate
Retention Value: **Moderate**
TPZ Radius (m) 15
Comments:



Tree Number: 150 Botanical Name: *Eucalyptus blakelyi*

Common Name: Blakely's Red Gum
Origin: Indigenous
Canopy Dimensions: 20m x 16m
DBH (cm) 112
Health: Fair
Structure: Poor
ULE: 10-20 years
Landscape Contribution: High
Individual Significance: Moderate
Retention Value: **Moderate**
TPZ Radius (m) 13.44
Comments:



Tree Number: 151 Botanical Name: *Eucalyptus blakelyi*

Common Name: Blakely's Red Gum
Origin: Indigenous
Canopy Dimensions: 20m x 17m
DBH (cm) 113
Health: Fair
Structure: Fair
ULE: 20-40 years
Landscape Contribution: High
Individual Significance: Valuable
Retention Value: **High**
TPZ Radius (m) 13.56
Comments:



Tree Number: 152 Botanical Name: *Eucalyptus blakelyi*

Common Name: Blakely's Red Gum
Origin: Indigenous
Canopy Dimensions: 22m x 20m
DBH (cm) 150
Health: Good
Structure: Fair
ULE: 20-40 years
Landscape Contribution: High
Individual Significance: Valuable
Retention Value: **High**
TPZ Radius (m) 15
Comments:



Tree Number: 153 Botanical Name: *Eucalyptus blakelyi*

Common Name: Blakely's Red Gum
Origin: Indigenous
Canopy Dimensions: 21m x 15m
DBH (cm) 152
Health: Good
Structure: Fair
ULE: 40+ years
Landscape Contribution: High
Individual Significance: Valuable
Retention Value: **High**
TPZ Radius (m) 15
Comments:



Tree Number: 154 Botanical Name: *Eucalyptus polyanthemos*

Common Name: Red Box
Origin: NSW Native
Canopy Dimensions: 13m x 9m
DBH (cm) 94
Health: Very Poor
Structure: Poor
ULE: 5-10 years
Landscape Contribution: Medium
Individual Significance: Low
Retention Value: **Low**
TPZ Radius (m) 11.28
Comments:



Tree Number: 155 Botanical Name: *Eucalyptus blakelyi*

Common Name: Blakely's Red Gum
Origin: Indigenous
Canopy Dimensions: 13m x 5m
DBH (cm) 55
Health: Fair
Structure: Fair
ULE: 10-20 years
Landscape Contribution: Medium
Individual Significance: Moderate
Retention Value: **Moderate**
TPZ Radius (m) 6.6
Comments: x 6



Tree Number: 156 Botanical Name: *Eucalyptus blakelyi*

Common Name: Blakely's Red Gum
Origin: Indigenous
Canopy Dimensions: 22m x 18m
DBH (cm) 148
Health: Fair
Structure: Fair
ULE: 20-40 years
Landscape Contribution: High
Individual Significance: Valuable
Retention Value: **High**
TPZ Radius (m) 15
Comments:



Tree Number: 157 Botanical Name: *Eucalyptus blakelyi*

Common Name: Blakely's Red Gum
Origin: Indigenous
Canopy Dimensions: 22m x 14m
DBH (cm) 127
Health: Fair
Structure: Fair
ULE: 10-20 years
Landscape Contribution: High
Individual Significance: Valuable
Retention Value: **High**
TPZ Radius (m) 15
Comments:



Tree Number: 158 Botanical Name: *Eucalyptus polyanthemus*

Common Name: Red Box
Origin: NSW Native
Canopy Dimensions: 18m x 12m
DBH (cm) 125
Health: Dead
Structure: Poor
ULE: 0 years
Landscape Contribution: Low
Individual Significance: Moderate
Retention Value: **Low**
TPZ Radius (m) 15
Comments: Retain as habitat stump



Tree Number: 159 Botanical Name: *Eucalyptus blakelyi*

Common Name: Blakely's Red Gum
Origin: Indigenous
Canopy Dimensions: 14m x 8m
DBH (cm) 134
Health: Poor
Structure: Very poor
ULE: 1-5 years
Landscape Contribution: Medium
Individual Significance: Low
Retention Value: **Low**
TPZ Radius (m) 15
Comments: Retain as habitat stump



Tree Number: 160 Botanical Name: *Eucalyptus polyanthemos*

Common Name: Red Box
Origin: NSW Native
Canopy Dimensions: 20m x 11m
DBH (cm) 130
Health: Fair
Structure: Poor
ULE: 10-20 years
Landscape Contribution: High
Individual Significance: Moderate
Retention Value: **Moderate**
TPZ Radius (m) 15
Comments:



Tree Number: 161 Botanical Name: *Eucalyptus blakelyi*

Common Name: Blakely's Red Gum
Origin: Indigenous
Canopy Dimensions: 15m x 8m
DBH (cm) 115
Health: Poor
Structure: Poor
ULE: 5-10 years
Landscape Contribution: Medium
Individual Significance: Moderate
Retention Value: **Low**
TPZ Radius (m) 13.8
Comments:



Tree Number: 162 Botanical Name: *Eucalyptus polyanthemus*

Common Name: Red Box
Origin: NSW Native
Canopy Dimensions: 15m x 8m
DBH (cm) 96
Health: Fair
Structure: Poor
ULE: 10-20 years
Landscape Contribution: High
Individual Significance: Moderate
Retention Value: **Moderate**
TPZ Radius (m) 11.52
Comments:



Tree Number: 163 Botanical Name: *Eucalyptus polyanthemus*

Common Name: Red Box
Origin: NSW Native
Canopy Dimensions: 17m x 15m
DBH (cm) 116
Health: Poor
Structure: Fair
ULE: 10-20 years
Landscape Contribution: High
Individual Significance: Moderate
Retention Value: **Moderate**
TPZ Radius (m) 13.92
Comments:



Tree Number: 164 Botanical Name: *Eucalyptus polyanthemus*

Common Name: Red Box
Origin: NSW Native
Canopy Dimensions: 16m x 12m
DBH (cm) 102
Health: Poor
Structure: Poor
ULE: 5-10 years
Landscape Contribution: Medium
Individual Significance: Low
Retention Value: **Low**
TPZ Radius (m) 12.24
Comments:



Tree Number: 165 Botanical Name: *Eucalyptus polyanthemus*

Common Name: Red Box
Origin: NSW Native
Canopy Dimensions: 14m x 9m
DBH (cm) 106
Health: Very Poor
Structure: Very poor
ULE: 1-5 years
Landscape Contribution: Low
Individual Significance: Low
Retention Value: **Low**
TPZ Radius (m) 12.72
Comments:

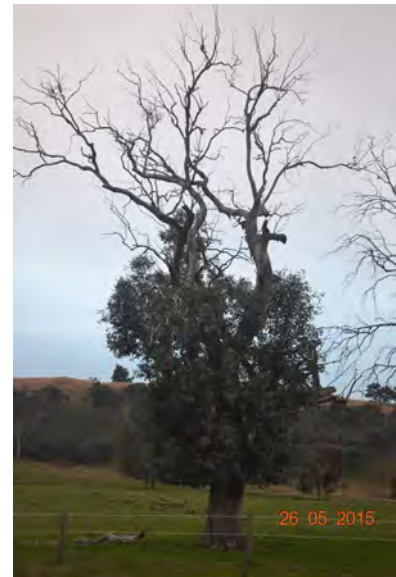

Tree Number: 166 Botanical Name: *Eucalyptus blakelyi*

Common Name: Blakely's Red Gum
Origin: Indigenous
Canopy Dimensions: 15m x 10m
DBH (cm) 110
Health: Fair
Structure: Poor
ULE: 5-10 years
Landscape Contribution: Medium
Individual Significance: Moderate
Retention Value: **Moderate**
TPZ Radius (m) 13.2
Comments:



Tree Number: 167 Botanical Name: *Eucalyptus blakelyi*

Common Name: Blakely's Red Gum
Origin: Indigenous
Canopy Dimensions: 19m x 10m
DBH (cm) 129
Health: Fair
Structure: Poor
ULE: 10-20 years
Landscape Contribution: High
Individual Significance: Valuable
Retention Value: **High**
TPZ Radius (m) 15
Comments:



Tree Number: 168 Botanical Name: *Eucalyptus blakelyi*

Common Name: Blakely's Red Gum
Origin: Indigenous
Canopy Dimensions: 16m x 12m
DBH (cm) 137
Health: Fair
Structure: Poor
ULE: 10-20 years
Landscape Contribution: High
Individual Significance: Valuable
Retention Value: **High**
TPZ Radius (m) 15
Comments: Mistletoe



Tree Number: 169 Botanical Name: *Eucalyptus blakelyi*

Common Name: Blakely's Red Gum
Origin: Indigenous
Canopy Dimensions: 18m x 14m
DBH (cm) 125
Health: Fair
Structure: Fair
ULE: 10-20 years
Landscape Contribution: High
Individual Significance: Valuable
Retention Value: **Moderate**
TPZ Radius (m) 15
Comments: Mistletoe



Tree Number: 170 Botanical Name: *Eucalyptus blakelyi*

Common Name: Blakely's Red Gum
Origin: Indigenous
Canopy Dimensions: 15m x 10m
DBH (cm) 117
Health: Fair
Structure: Fair
ULE: 20-40 years
Landscape Contribution: High
Individual Significance: Valuable
Retention Value: **High**
TPZ Radius (m) 14.04
Comments: Mistletoe



Tree Number: 171 Botanical Name: *Eucalyptus blakelyi*

Common Name: Blakely's Red Gum
Origin: Indigenous
Canopy Dimensions: 14m x 10m
DBH (cm) 143
Health: Fair
Structure: Poor
ULE: 10-20 years
Landscape Contribution: High
Individual Significance: Moderate
Retention Value: **Moderate**
TPZ Radius (m) 15
Comments:



Tree Number: 172 Botanical Name: *Eucalyptus blakelyi*

Common Name: Blakely's Red Gum
Origin: Indigenous
Canopy Dimensions: 18m x 12m
DBH (cm) 135
Health: Poor
Structure: Poor
ULE: 5-10 years
Landscape Contribution: High
Individual Significance: Moderate
Retention Value: **Moderate**
TPZ Radius (m) 15
Comments:



Tree Number: 173 Botanical Name: *Eucalyptus macrorhyncha*

Common Name: Red Stringybark
Origin: Indigenous
Canopy Dimensions: 10m x 12m
DBH (cm) 91
Health: Poor
Structure: Poor
ULE: 5-10 years
Landscape Contribution: Medium
Individual Significance: Low
Retention Value: **Low**
TPZ Radius (m) 10.92
Comments:



Tree Number: 174 Botanical Name: *Eucalyptus polyanthemus*

Common Name: Red Box
Origin: NSW Native
Canopy Dimensions: 16m x 10m
DBH (cm) 80
Health: Poor
Structure: Poor
ULE: 5-10 years
Landscape Contribution: Medium
Individual Significance: Low
Retention Value: **Low**
TPZ Radius (m) 9.6
Comments:



Tree Number: 175 Botanical Name: *Eucalyptus polyanthemus*

Common Name: Red Box
Origin: NSW Native
Canopy Dimensions: 16m x 10m
DBH (cm) 75
Health: Fair
Structure: Poor
ULE: 10-20 years
Landscape Contribution: High
Individual Significance: Moderate
Retention Value: **Moderate**
TPZ Radius (m) 9
Comments: Mistletoe



Tree Number: 261 Botanical Name: *Pinus halepensis*

Common Name: Aleppo Pine
Origin: Exotic
Canopy Dimensions: 12m x 16m
DBH (cm) 127
Health: Fair
Structure: Fair
ULE: 10-20 years
Landscape Contribution: Medium
Individual Significance: Moderate
Retention Value: **Moderate**
TPZ Radius (m) 15
Comments:



Tree Number: 262 Botanical Name: *Eucalyptus polyanthemos*

Common Name: Red Box
Origin: NSW Native
Canopy Dimensions: 8m x 5m
DBH (cm) 75
Health: Fair
Structure: Poor
ULE: 10-20 years
Landscape Contribution: Low
Individual Significance: Low
Retention Value: **Low**
TPZ Radius (m) 9
Comments:



Tree Number: 263 Botanical Name: *Pinus halepensis*

Common Name: Aleppo Pine
Origin: Exotic
Canopy Dimensions: 17m x 15m
DBH (cm) 136
Health: Fair
Structure: Fair
ULE: 10-20 years
Landscape Contribution: Medium
Individual Significance: Moderate
Retention Value: **Moderate**
TPZ Radius (m) 15
Comments:



Tree Number: 264 Botanical Name: *Eucalyptus blakelyi*

Common Name: Blakely's Red Gum
Origin: Indigenous
Canopy Dimensions: 16m x 15m
DBH (cm) 134
Health: Fair
Structure: Fair
ULE: 10-20 years
Landscape Contribution: High
Individual Significance: Valuable
Retention Value: **High**
TPZ Radius (m) 15
Comments:



Tree Number: 265 Botanical Name: *Eucalyptus blakelyi*

Common Name: Blakely's Red Gum
Origin: Indigenous
Canopy Dimensions: 18m x 12m
DBH (cm) 93
Health: Fair
Structure: Poor
ULE: 5-10 years
Landscape Contribution: High
Individual Significance: Moderate
Retention Value: **Moderate**
TPZ Radius (m) 11.16
Comments:



Tree Number: 266 Botanical Name: *Eucalyptus blakelyi*

Common Name: Blakely's Red Gum
Origin: Indigenous
Canopy Dimensions: 13m x 17m
DBH (cm) 136
Health: Fair
Structure: Fair
ULE: 10-20 years
Landscape Contribution: High
Individual Significance: Moderate
Retention Value: **High**
TPZ Radius (m) 15
Comments:



Tree Number: 267 Botanical Name: *Eucalyptus blakelyi*

Common Name: Blakely's Red Gum
Origin: Indigenous
Canopy Dimensions: 16m x 12m
DBH (cm) 114
Health: Fair
Structure: Poor
ULE: 5-10 years
Landscape Contribution: High
Individual Significance: Low
Retention Value: **Moderate**
TPZ Radius (m) 13.68
Comments:



Tree Number: 268 Botanical Name: *Eucalyptus polyanthemos*

Common Name: Red Box
Origin: NSW Native
Canopy Dimensions: 9m x 7m
DBH (cm) 55
Health: Fair
Structure: Fair
ULE: 20-40 years
Landscape Contribution: Medium
Individual Significance: Moderate
Retention Value: **High**
TPZ Radius (m) 6.6
Comments:



Tree Number: 269 Botanical Name: *Eucalyptus blakelyi*

Common Name: Blakely's Red Gum
Origin: Indigenous
Canopy Dimensions: 25m x 12m
DBH (cm) 179
Health: Fair
Structure: Fair
ULE: 20-40 years
Landscape Contribution: High
Individual Significance: Valuable
Retention Value: **High**
TPZ Radius (m) 15
Comments:



Tree Number: 270 Botanical Name: *Eucalyptus blakelyi*

Common Name: Blakely's Red Gum
Origin: Indigenous
Canopy Dimensions: 17m x 12m
DBH (cm) 137
Health: Fair
Structure: Poor
ULE: 10-20 years
Landscape Contribution: High
Individual Significance: Moderate
Retention Value: **High**
TPZ Radius (m) 15
Comments:



Tree Number: 271 Botanical Name: *Eucalyptus blakelyi*

Common Name: Blakely's Red Gum
Origin: Indigenous
Canopy Dimensions: 16m x 10m
DBH (cm) 111
Health: Fair
Structure: Poor
ULE: 10-20 years
Landscape Contribution: High
Individual Significance: Moderate
Retention Value: **High**
TPZ Radius (m) 13.32
Comments:



Tree Number: 272 Botanical Name: *Eucalyptus blakelyi*

Common Name: Blakely's Red Gum
Origin: Indigenous
Canopy Dimensions: 18m x 10m
DBH (cm) 140
Health: Poor
Structure: Poor
ULE: 5-10 years
Landscape Contribution: High
Individual Significance: Low
Retention Value: **Low**
TPZ Radius (m) 15
Comments:



Tree Number: 273 Botanical Name: *Eucalyptus polyanthemos*

Common Name: Red Box
Origin: NSW Native
Canopy Dimensions: 17m x 11m
DBH (cm) 132
Health: Fair
Structure: Poor
ULE: 10-20 years
Landscape Contribution: High
Individual Significance: Moderate
Retention Value: **High**
TPZ Radius (m) 15
Comments:



Tree Number: 277 Botanical Name: *Eucalyptus camaldulensis*

Common Name: River Red Gum
Origin: Indigenous
Canopy Dimensions: 9m x 5m
DBH (cm) 30
Health: Fair
Structure: Fair
ULE: 40+ years
Landscape Contribution: Medium
Individual Significance: Moderate
Retention Value: **High**
TPZ Radius (m) 3.6
Comments: Mixed mature and semi-mature stand of *E. camaldulensis*



Tree Number: 278 Botanical Name: *Eucalyptus camaldulensis*

Common Name: River Red Gum
Origin: Indigenous
Canopy Dimensions: 15m x 12m
DBH (cm) 85
Health: Fair
Structure: Fair
ULE: 20-40 years
Landscape Contribution: High
Individual Significance: Valuable
Retention Value: **High**
TPZ Radius (m) 10.2
Comments:



Tree Number: 279 Botanical Name: *Eucalyptus nortonii*

Common Name: Large-flowered Bundy
Origin: Indigenous
Canopy Dimensions: 11m x 9m
DBH (cm) 120
Health: Fair
Structure: Poor
ULE: 10-20 years
Landscape Contribution: Medium
Individual Significance: Moderate
Retention Value: **Moderate**
TPZ Radius (m) 14.4
Comments:



Tree Number: 280 Botanical Name: *Eucalyptus nortonii*

Common Name: Large-flowered Bundy
Origin: Indigenous
Canopy Dimensions: 10m x 9m
DBH (cm) 120
Health: Poor
Structure: Poor
ULE: 5-10 years
Landscape Contribution: Medium
Individual Significance: Low
Retention Value: **Low**
TPZ Radius (m) 14.4
Comments:



Tree Number: 281 Botanical Name: *Eucalyptus nortonii*

Common Name: Large-flowered Bundy
Origin: Indigenous
Canopy Dimensions: 12m x 9m
DBH (cm) 45
Health: Fair
Structure: Fair
ULE: 10-20 years
Landscape Contribution: Medium
Individual Significance: Moderate
Retention Value: **High**
TPZ Radius (m) 5.4
Comments: 3 x moderate size, same species trees located within TPZ



Tree Number: 282 Botanical Name: *Eucalyptus nortonii*

Common Name: Large-flowered Bundy
Origin: Indigenous
Canopy Dimensions: 9m x 7m
DBH (cm) 55
Health: Fair
Structure: Fair
ULE: 10-20 years
Landscape Contribution: Medium
Individual Significance: Moderate
Retention Value: **High**
TPZ Radius (m) 6.6
Comments:



Tree Number: 283 Botanical Name: *Eucalyptus nortonii*

Common Name: Large-flowered Bundy
Origin: Indigenous
Canopy Dimensions: 9m x 5m
DBH (cm) 38
Health: Fair
Structure: Fair
ULE: 10-20 years
Landscape Contribution: Medium
Individual Significance: Moderate
Retention Value: **High**
TPZ Radius (m) 4.56
Comments:



Tree Number: 284 Botanical Name: *Eucalyptus nortonii*

Common Name: Large-flowered Bundy
Origin: Indigenous
Canopy Dimensions: 12m x 7m
DBH (cm) 38
Health: Fair
Structure: Fair
ULE: 10-20 years
Landscape Contribution: Medium
Individual Significance: Moderate
Retention Value: **High**
TPZ Radius (m) 4.56
Comments:



Tree Number: 285 Botanical Name: *Eucalyptus nortonii*

Common Name: Large-flowered Bundy
Origin: Indigenous
Canopy Dimensions: 10m x 6m
DBH (cm) 48
Health: Fair
Structure: Poor
ULE: 5-10 years
Landscape Contribution: Medium
Individual Significance: Low
Retention Value: **Low**
TPZ Radius (m) 5.76
Comments:



Tree Number: 286 Botanical Name: *Eucalyptus nortonii*

Common Name: Large-flowered Bundy
Origin: Indigenous
Canopy Dimensions: 13m x 9m
DBH (cm) 68
Health: Fair
Structure: Poor
ULE: 5-10 years
Landscape Contribution: Medium
Individual Significance: Moderate
Retention Value: **Moderate**
TPZ Radius (m) 8.16
Comments:



Tree Number: 287 Botanical Name: *Eucalyptus nortonii*

Common Name: Large-flowered Bundy
Origin: Indigenous
Canopy Dimensions: 11m x 8m
DBH (cm) 55
Health: Fair
Structure: Fair
ULE: 10-20 years
Landscape Contribution: Medium
Individual Significance: Moderate
Retention Value: **High**
TPZ Radius (m) 6.6
Comments:

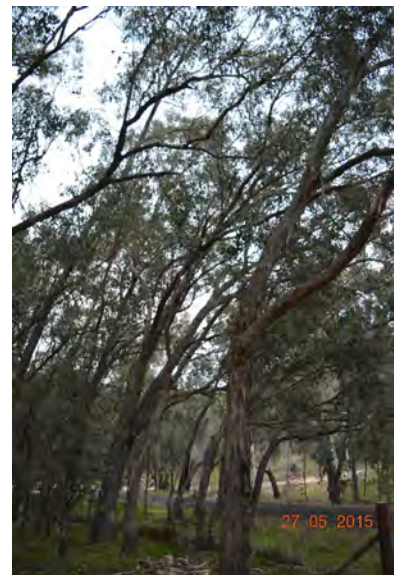

Tree Number: 288 Botanical Name: *Eucalyptus nortonii*

Common Name: Large-flowered Bundy
Origin: Indigenous
Canopy Dimensions: 12m x 10m
DBH (cm) 68
Health: Fair
Structure: Poor
ULE: 10-20 years
Landscape Contribution: Medium
Individual Significance: Moderate
Retention Value: **Moderate**
TPZ Radius (m) 8.16
Comments:



Tree Number: 289 Botanical Name: *Eucalyptus nortonii*

Common Name: Large-flowered Bundy
Origin: Indigenous
Canopy Dimensions: 13m x 8m
DBH (cm) 60
Health: Dead
Structure: Poor
ULE: 0 years
Landscape Contribution: Low
Individual Significance: Low
Retention Value: **Low**
TPZ Radius (m) 7.2
Comments: x 3

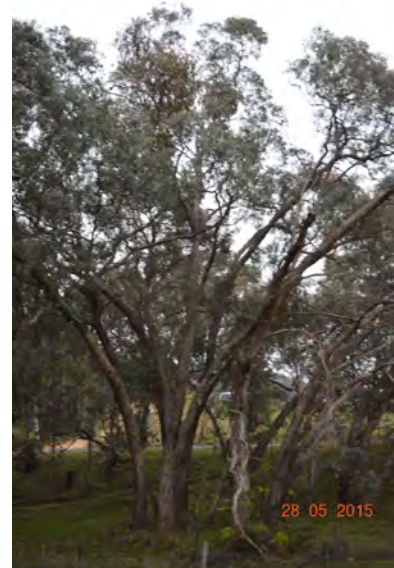

Tree Number: 290 Botanical Name: *Eucalyptus nortonii*

Common Name: Large-flowered Bundy
Origin: Indigenous
Canopy Dimensions: 15m x 9m
DBH (cm) 68
Health: Fair
Structure: Fair
ULE: 10-20 years
Landscape Contribution: Medium
Individual Significance: Moderate
Retention Value: **High**
TPZ Radius (m) 8.16
Comments:



Tree Number: 291 Botanical Name: *Eucalyptus nortonii*

Common Name: Large-flowered Bundy
Origin: Indigenous
Canopy Dimensions: 14m x 9m
DBH (cm) 62
Health: Fair
Structure: Fair
ULE: 10-20 years
Landscape Contribution: Medium
Individual Significance: Moderate
Retention Value: **High**
TPZ Radius (m) 7.44
Comments:



Tree Number: 292 Botanical Name: *Eucalyptus nortonii*

Common Name: Large-flowered Bundy
Origin: Indigenous
Canopy Dimensions: 13m x 8m
DBH (cm) 50
Health: Fair
Structure: Fair
ULE: 10-20 years
Landscape Contribution: Medium
Individual Significance: Moderate
Retention Value: **High**
TPZ Radius (m) 6
Comments:



Tree Number: 293 Botanical Name: *Eucalyptus nortonii*

Common Name: Large-flowered Bundy
Origin: Indigenous
Canopy Dimensions: 16m x 12m
DBH (cm) 75
Health: Fair
Structure: Fair
ULE: 10-20 years
Landscape Contribution: High
Individual Significance: Moderate
Retention Value: **High**
TPZ Radius (m) 9
Comments:



Tree Number: 294 Botanical Name: *Eucalyptus nortonii*

Common Name: Large-flowered Bundy
Origin: Indigenous
Canopy Dimensions: 12m x 8m
DBH (cm) 55
Health: Fair
Structure: Fair
ULE: 10-20 years
Landscape Contribution: Medium
Individual Significance: Moderate
Retention Value: **Moderate**
TPZ Radius (m) 6.6
Comments:



Tree Number: 295 Botanical Name: *Eucalyptus nortonii*

Common Name: Large-flowered Bundy
Origin: Indigenous
Canopy Dimensions: 10m x 12m
DBH (cm) 42
Health: Fair
Structure: Poor
ULE: 5-10 years
Landscape Contribution: Medium
Individual Significance: Low
Retention Value: **Low**
TPZ Radius (m) 5.04
Comments:



Tree Number: 296 Botanical Name: *Eucalyptus nortonii*

Common Name: Large-flowered Bundy
Origin: Indigenous
Canopy Dimensions: 13m x 4m
DBH (cm) 30
Health: Fair
Structure: Fair
ULE: 20-40 years
Landscape Contribution: Low
Individual Significance: Low
Retention Value: **Moderate**
TPZ Radius (m) 3.6
Comments: Indicative major species of group only. Mixed stand of native trees. Mature and semi-mature. Health and condition generally fair or good.



Tree Number: 297 Botanical Name: *Eucalyptus nortonii*

Common Name: Large-flowered Bundy
Origin: Indigenous
Canopy Dimensions: 14m x 9m
DBH (cm) 60
Health: Fair
Structure: Fair
ULE: 10-20 years
Landscape Contribution: Medium
Individual Significance: Moderate
Retention Value: **High**
TPZ Radius (m) 7.2
Comments:



Tree Number: 298 Botanical Name: *Eucalyptus sideroxylon*

Common Name: Red Ironbark
Origin: Indigenous
Canopy Dimensions: 13m x 7m
DBH (cm) 82
Health: Fair
Structure: Poor
ULE: 10-20 years
Landscape Contribution: Medium
Individual Significance: Low
Retention Value: **Low**
TPZ Radius (m) 9.84
Comments:



Tree Number: 299 Botanical Name: *Eucalyptus sideroxylon*

Common Name: Red Ironbark
Origin: Indigenous
Canopy Dimensions: 17m x 9m
DBH (cm) 99
Health: Fair
Structure: Fair
ULE: 10-20 years
Landscape Contribution: High
Individual Significance: Moderate
Retention Value: **Moderate**
TPZ Radius (m) 11.88
Comments:



Tree Number: 300 Botanical Name: *Eucalyptus sideroxylon*

Common Name: Red Ironbark
Origin: Indigenous
Canopy Dimensions: 15m x 7m
DBH (cm) 75
Health: Fair
Structure: Poor
ULE: 5-10 years
Landscape Contribution: Medium
Individual Significance: Low
Retention Value: **Low**
TPZ Radius (m) 9
Comments:



Tree Number: 301 Botanical Name: *Eucalyptus blakelyi*

Common Name: Blakely's Red Gum
Origin: Indigenous
Canopy Dimensions: 14m x 9m
DBH (cm) 167
Health: Fair
Structure: Fair
ULE: 10-20 years
Landscape Contribution: High
Individual Significance: Valuable
Retention Value: **High**
TPZ Radius (m) 15
Comments:



Tree Number: 302 Botanical Name: *Eucalyptus microcarpa*

Common Name: Grey Box
Origin: Indigenous
Canopy Dimensions: 9m x 8m
DBH (cm) 198
Health: Poor
Structure: Very poor
ULE: 5-10 years
Landscape Contribution: High
Individual Significance: Low
Retention Value: **Low**
TPZ Radius (m) 15
Comments:



Tree Number: 303 Botanical Name: *Eucalyptus melliodora*

Common Name: Yellow Box
Origin: Indigenous
Canopy Dimensions: 12m x 7m
DBH (cm) 40
Health: Fair
Structure: Fair
ULE: 20-40 years
Landscape Contribution: Medium
Individual Significance: Low
Retention Value: **Moderate**
TPZ Radius (m) 4.8

Comments: Indicative major species of group only. Mixed stand of planted native trees. Mature and semi-mature. Health and condition generally fair or good.



Tree Number: 304 Botanical Name: *Eucalyptus melliodora*

Common Name: Yellow Box
Origin: Indigenous
Canopy Dimensions: 10m x 5m
DBH (cm) 35
Health: Fair
Structure: Fair
ULE: 20-40 years
Landscape Contribution: Medium
Individual Significance: Low
Retention Value: **Moderate**
TPZ Radius (m) 4.2

Comments: Indicative major species of group only. Mixed stand of planted native trees. Mature and semi-mature. Health and condition generally fair or good.



Tree Number: 305 Botanical Name: *Eucalyptus camaldulensis*

Common Name: River Red Gum

Origin: Indigenous

Canopy Dimensions: 10m x 5m

DBH (cm) 32

Health: Fair

Structure: Fair

ULE: 20-40 years

Landscape Contribution: Medium

Individual Significance: Low

Retention Value: **Moderate**

TPZ Radius (m) 3.84

Comments: Indicative major species of group only. Mixed stand of planted native trees. Mature and semi-mature. Health and condition generally fair or good.



Tree Number: 306 Botanical Name: *Eucalyptus botryoides*

Common Name: Southern Mahogany

Origin: Australian Native

Canopy Dimensions: 13m x 9m

DBH (cm) 132

Health: Poor

Structure: Poor

ULE: 1-5 years

Landscape Contribution: Medium

Individual Significance: Low

Retention Value: **Low**

TPZ Radius (m) 15

Comments:



Tree Number: 401 **Botanical Name:** *Brachychiton populneus*

Common Name: Kurrajong
Origin: Indigenous
Canopy Dimensions: 10m x 7m
DBH (cm) 85
Health: Poor
Structure: Failed
ULE: 1-5 years
Landscape Contribution: Low
Individual Significance: Low
Retention Value: **Low**
TPZ Radius (m) 10.2
Comments:



Tree Number: 402 **Botanical Name:** *Eucalyptus blakelyi*

Common Name: Blakely's Red Gum
Origin: Indigenous
Canopy Dimensions: 8m x 7m
DBH (cm) 73
Health: Fair
Structure: Fair
ULE: 20-40 years
Landscape Contribution: Medium
Individual Significance: Moderate
Retention Value: **High**
TPZ Radius (m) 8.76
Comments:



Tree Number: 403 **Botanical Name:** *Eucalyptus blakelyi*

Common Name: Blakely's Red Gum
Origin: Indigenous
Canopy Dimensions: 11m x 8m
DBH (cm) 64
Health: Good
Structure: Fair
ULE: 20-40 years
Landscape Contribution: High
Individual Significance: Moderate
Retention Value: **High**
TPZ Radius (m) 7.68
Comments:



Tree Number: 404 Botanical Name: *Eucalyptus blakelyi*

Common Name: Blakely's Red Gum
Origin: Indigenous
Canopy Dimensions: 13m x 7m
DBH (cm) 61
Health: Good
Structure: Fair
ULE: 20-40 years
Landscape Contribution: High
Individual Significance: Moderate
Retention Value: **High**
TPZ Radius (m) 7.32
Comments:



Tree Number: 405 Botanical Name: *Eucalyptus blakelyi*

Common Name: Blakely's Red Gum
Origin: Indigenous
Canopy Dimensions: 13m x 7m
DBH (cm) 60
Health: Good
Structure: Fair
ULE: 20-40 years
Landscape Contribution: High
Individual Significance: Moderate
Retention Value: **High**
TPZ Radius (m) 7.2
Comments:



Tree Number: 406 Botanical Name: *Eucalyptus blakelyi*

Common Name: Blakely's Red Gum
Origin: Indigenous
Canopy Dimensions: 11m x 9m
DBH (cm) 55
Health: Fair
Structure: Fair
ULE: 10-20 years
Landscape Contribution: Medium
Individual Significance: Moderate
Retention Value: **High**
TPZ Radius (m) 6.6
Comments:



Tree Number: 407 Botanical Name: *Eucalyptus polyanthemos*

Common Name: Red Box
Origin: NSW Native
Canopy Dimensions: 10m x 7m
DBH (cm) 45
Health: Good
Structure: Fair
ULE: 20-40 years
Landscape Contribution: Medium
Individual Significance: Moderate
Retention Value: **High**
TPZ Radius (m) 5.4
Comments:



Tree Number: 408 Botanical Name: *Eucalyptus polyanthemos*

Common Name: Red Box
Origin: NSW Native
Canopy Dimensions: 9m x 7m
DBH (cm) 55
Health: Good
Structure: Fair
ULE: 20-40 years
Landscape Contribution: High
Individual Significance: Moderate
Retention Value: **High**
TPZ Radius (m) 6.6
Comments:



Tree Number: 409 Botanical Name: *Eucalyptus polyanthemos*

Common Name: Red Box
Origin: NSW Native
Canopy Dimensions: 13m x 10m
DBH (cm) 95
Health: Fair
Structure: Fair
ULE: 10-20 years
Landscape Contribution: High
Individual Significance: Moderate
Retention Value: **High**
TPZ Radius (m) 11.4
Comments:



Tree Number: 410 **Botanical Name:** *Eucalyptus macrorhyncha*

Common Name: Red Stringybark
Origin: Indigenous
Canopy Dimensions: 8m x 7m
DBH (cm) 65
Health: Poor
Structure: Poor
ULE: 5-10 years
Landscape Contribution: Medium
Individual Significance: Moderate
Retention Value: **Moderate**
TPZ Radius (m) 7.8
Comments:



Tree Number: 411 **Botanical Name:** *Brachychiton populneus*

Common Name: Kurrajong
Origin: Indigenous
Canopy Dimensions: 8m x 7m
DBH (cm) 70
Health: Good
Structure: Good
ULE: 40+ years
Landscape Contribution: High
Individual Significance: Moderate
Retention Value: **High**
TPZ Radius (m) 8.4
Comments:



Tree Number: 412 **Botanical Name:** *Eucalyptus blakelyi*

Common Name: Blakely's Red Gum
Origin: Indigenous
Canopy Dimensions: 14m x 8m
DBH (cm) 58
Health: Good
Structure: Good
ULE: 40+ years
Landscape Contribution: Medium
Individual Significance: Moderate
Retention Value: **High**
TPZ Radius (m) 6.96
Comments:



Tree Number: 413 **Botanical Name:** *Brachychiton populneus*

Common Name: Kurrajong
Origin: Indigenous
Canopy Dimensions: 9m x 10m
DBH (cm) 70
Health: Good
Structure: Good
ULE: 20-40 years
Landscape Contribution: High
Individual Significance: Moderate
Retention Value: **Moderate**
TPZ Radius (m) 8.4
Comments:



Tree Number: 414 **Botanical Name:** *Brachychiton populneus*

Common Name: Kurrajong
Origin: Indigenous
Canopy Dimensions: 7m x 5m
DBH (cm) 45
Health: Good
Structure: Good
ULE: 20-40 years
Landscape Contribution: Medium
Individual Significance: Moderate
Retention Value: **Moderate**
TPZ Radius (m) 5.4
Comments:

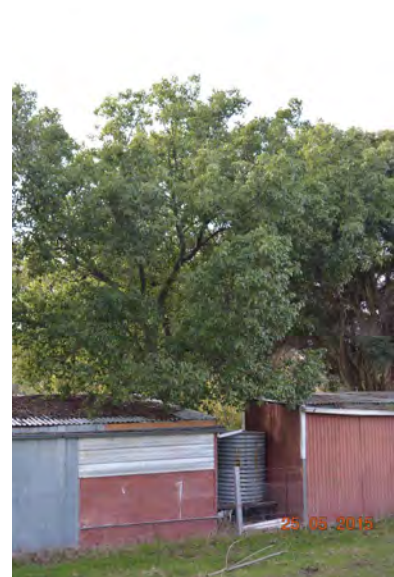

Tree Number: 415 **Botanical Name:** *Melaleuca linariifolia*

Common Name: Snow in Summer
Origin: Australian Native
Canopy Dimensions: 7m x 5m
DBH (cm) 65
Health: Good
Structure: Fair
ULE: 10-20 years
Landscape Contribution: Low
Individual Significance: Moderate
Retention Value: **Low**
TPZ Radius (m) 7.8
Comments:



Tree Number: 416 Botanical Name: *Eucalyptus polyanthemos*

Common Name: Red Box
Origin: NSW Native
Canopy Dimensions: 11m x 8m
DBH (cm) 62
Health: Fair
Structure: Fair
ULE: 10-20 years
Landscape Contribution: Medium
Individual Significance: Moderate
Retention Value: **High**
TPZ Radius (m) 7.44
Comments:



Tree Number: 417 Botanical Name: *Eucalyptus polyanthemos*

Common Name: Red Box
Origin: NSW Native
Canopy Dimensions: 12m x 7m
DBH (cm) 72
Health: Fair
Structure: Fair
ULE: 10-20 years
Landscape Contribution: High
Individual Significance: Moderate
Retention Value: **High**
TPZ Radius (m) 8.64
Comments:



Tree Number: 418 Botanical Name: *Eucalyptus camaldulensis*

Common Name: River Red Gum
Origin: Indigenous
Canopy Dimensions: 15m x 9m
DBH (cm) 92
Health: Good
Structure: Fair
ULE: 40+ years
Landscape Contribution: High
Individual Significance: Valuable
Retention Value: **High**
TPZ Radius (m) 11.04
Comments:



Tree Number: 419 Botanical Name: *Eucalyptus polyanthemos*

Common Name: Red Box
Origin: NSW Native
Canopy Dimensions: 12m x 12m
DBH (cm) 105
Health: Fair
Structure: Fair
ULE: 10-20 years
Landscape Contribution: High
Individual Significance: Moderate
Retention Value: **High**
TPZ Radius (m) 12.6
Comments:



Tree Number: 420 Botanical Name: *Eucalyptus polyanthemos*

Common Name: Red Box
Origin: NSW Native
Canopy Dimensions: 14m x 8m
DBH (cm) 98
Health: Fair
Structure: Fair
ULE: 20-40 years
Landscape Contribution: High
Individual Significance: Moderate
Retention Value: **High**
TPZ Radius (m) 11.76
Comments:



Tree Number: 421 Botanical Name: *Eucalyptus polyanthemos*

Common Name: Red Box
Origin: NSW Native
Canopy Dimensions: 9m x 9m
DBH (cm) 68
Health: Dead
Structure: Poor
ULE: 0 years
Landscape Contribution: Low
Individual Significance: Low
Retention Value: **Low**
TPZ Radius (m) 8.16
Comments:



Tree Number: 422 Botanical Name: *Eucalyptus blakelyi*

Common Name: Blakely's Red Gum
Origin: Indigenous
Canopy Dimensions: 13m x 9m
DBH (cm) 88
Health: Good
Structure: Fair
ULE: 20-40 years
Landscape Contribution: High
Individual Significance: Moderate
Retention Value: **High**
TPZ Radius (m) 10.56
Comments:



Tree Number: 423 Botanical Name: *Eucalyptus blakelyi*

Common Name: Blakely's Red Gum
Origin: Indigenous
Canopy Dimensions: 13m x 10m
DBH (cm) 95
Health: Good
Structure: Fair
ULE: 20-40 years
Landscape Contribution: High
Individual Significance: Moderate
Retention Value: **High**
TPZ Radius (m) 11.4
Comments:



Tree Number: 424 Botanical Name: *Eucalyptus blakelyi*

Common Name: Blakely's Red Gum
Origin: Indigenous
Canopy Dimensions: 9m x 3m
DBH (cm) 42
Health: Dead
Structure: Poor
ULE: 0 years
Landscape Contribution: Low
Individual Significance: Low
Retention Value: **Low**
TPZ Radius (m) 5.04
Comments:

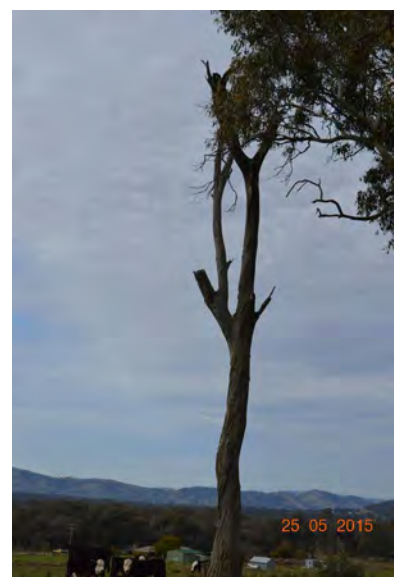

Tree Number: 425 Botanical Name: *Eucalyptus blakelyi*

Common Name: Blakely's Red Gum
Origin: Indigenous
Canopy Dimensions: 10m x 4m
DBH (cm) 60
Health: Dead
Structure: Poor
ULE: 0 years
Landscape Contribution: Low
Individual Significance: Low
Retention Value: **Low**
TPZ Radius (m) 7.2
Comments: x 3

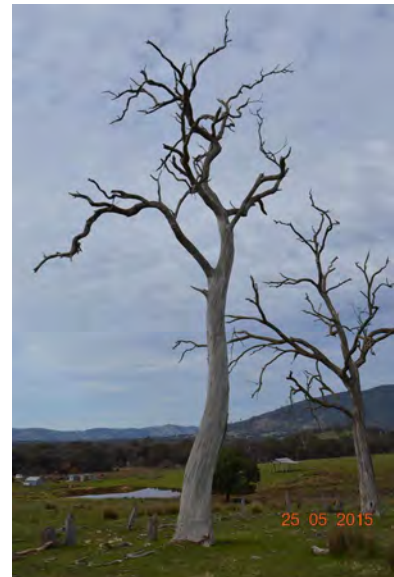

Tree Number: 426 Botanical Name: *Eucalyptus polyanthemos*

Common Name: Red Box
Origin: NSW Native
Canopy Dimensions: 10m x 12m
DBH (cm) 172
Health: Poor
Structure: Very poor
ULE: 0 years
Landscape Contribution: Low
Individual Significance: Low
Retention Value: **Low**
TPZ Radius (m) 15
Comments:



Tree Number: 427 Botanical Name: *Eucalyptus polyanthemos*

Common Name: Red Box
Origin: NSW Native
Canopy Dimensions: 12m x 7m
DBH (cm) 59
Health: Good
Structure: Fair
ULE: 20-40 years
Landscape Contribution: High
Individual Significance: Moderate
Retention Value: **High**
TPZ Radius (m) 7.08
Comments:



Tree Number: 428 Botanical Name: *Eucalyptus polyanthemos*

Common Name: Red Box
Origin: NSW Native
Canopy Dimensions: 12m x 11m
DBH (cm) 68
Health: Good
Structure: Fair
ULE: 20-40 years
Landscape Contribution: High
Individual Significance: Moderate
Retention Value: **High**
TPZ Radius (m) 8.16
Comments:



Tree Number: 429 Botanical Name: *Eucalyptus polyanthemos*

Common Name: Red Box
Origin: NSW Native
Canopy Dimensions: 11m x 8m
DBH (cm) 56
Health: Good
Structure: Fair
ULE: 20-40 years
Landscape Contribution: High
Individual Significance: Moderate
Retention Value: **High**
TPZ Radius (m) 6.72
Comments:



Tree Number: 430 Botanical Name: *Eucalyptus blakelyi*

Common Name: Blakely's Red Gum
Origin: Indigenous
Canopy Dimensions: 13m x 9m
DBH (cm) 170
Health: Fair
Structure: Poor
ULE: 10-20 years
Landscape Contribution: High
Individual Significance: Valuable
Retention Value: **High**
TPZ Radius (m) 15
Comments:



Tree Number: 431 Botanical Name: *Eucalyptus blakelyi*

Common Name: Blakely's Red Gum
Origin: Indigenous
Canopy Dimensions: 9m x 8m
DBH (cm) 128
Health: Poor
Structure: Fair
ULE: 10-20 years
Landscape Contribution: Medium
Individual Significance: Moderate
Retention Value: **Moderate**
TPZ Radius (m) 15
Comments:



Tree Number: 432 Botanical Name: *Eucalyptus blakelyi*

Common Name: Blakely's Red Gum
Origin: Indigenous
Canopy Dimensions: 12m x 8m
DBH (cm) 129
Health: Fair
Structure: Poor
ULE: 10-20 years
Landscape Contribution: High
Individual Significance: Moderate
Retention Value: **Moderate**
TPZ Radius (m) 15
Comments:



Tree Number: 433 Botanical Name: *Melia azedarach*

Common Name: White Cedar
Origin: Australian Native
Canopy Dimensions: 9m x 13m
DBH (cm) 75
Health: Good
Structure: Good
ULE: 10-20 years
Landscape Contribution: Medium
Individual Significance: Moderate
Retention Value: **High**
TPZ Radius (m) 9
Comments:



Tree Number: 434 Botanical Name: *Eucalyptus blakelyi*

Common Name: Blakely's Red Gum
Origin: Indigenous
Canopy Dimensions: 16m x 10m
DBH (cm) 145
Health: Fair
Structure: Fair
ULE: 20-40 years
Landscape Contribution: High
Individual Significance: Moderate
Retention Value: **High**
TPZ Radius (m) 15
Comments:



Tree Number: 435 Botanical Name: *Eucalyptus polyanthemos*

Common Name: Red Box
Origin: NSW Native
Canopy Dimensions: 12m x 10m
DBH (cm) 135
Health: Poor
Structure: Poor
ULE: 1-5 years
Landscape Contribution: Medium
Individual Significance: Low
Retention Value: **Low**
TPZ Radius (m) 15
Comments:



Tree Number: 436 Botanical Name: *Eucalyptus blakelyi*

Common Name: Blakely's Red Gum
Origin: Indigenous
Canopy Dimensions: 18m x 9m
DBH (cm) 157
Health: Fair
Structure: Poor
ULE: 20-40 years
Landscape Contribution: High
Individual Significance: Moderate
Retention Value: **High**
TPZ Radius (m) 15
Comments:



Tree Number: 437 Botanical Name: *Eucalyptus blakelyi*

Common Name: Blakely's Red Gum
Origin: Indigenous
Canopy Dimensions: 16m x 7m
DBH (cm) 112
Health: Poor
Structure: Poor
ULE: 5-10 years
Landscape Contribution: Medium
Individual Significance: Low
Retention Value: **Low**
TPZ Radius (m) 13.44
Comments: Retain as habitat stump



Tree Number: 438 Botanical Name: *Eucalyptus polyanthemos*

Common Name: Red Box
Origin: NSW Native
Canopy Dimensions: 11m x 8m
DBH (cm) 121
Health: Fair
Structure: Fair
ULE: 20-40 years
Landscape Contribution: High
Individual Significance: Moderate
Retention Value: **High**
TPZ Radius (m) 14.52
Comments:



Tree Number: 439 Botanical Name: *Eucalyptus blakelyi*

Common Name: Blakely's Red Gum
Origin: Indigenous
Canopy Dimensions: 15m x 7m
DBH (cm) 127
Health: Fair
Structure: Poor
ULE: 20-40 years
Landscape Contribution: Medium
Individual Significance: Moderate
Retention Value: **High**
TPZ Radius (m) 15
Comments:



Tree Number: 440 Botanical Name: *Eucalyptus polyanthemos*

Common Name: Red Box
Origin: NSW Native
Canopy Dimensions: 15m x 8m
DBH (cm) 146
Health: Fair
Structure: Fair
ULE: 20-40 years
Landscape Contribution: High
Individual Significance: Moderate
Retention Value: **High**
TPZ Radius (m) 15
Comments:



Tree Number: 441 Botanical Name: *Eucalyptus blakelyi*

Common Name: Blakely's Red Gum
Origin: Indigenous
Canopy Dimensions: 14m x 10m
DBH (cm) 161
Health: Good
Structure: Fair
ULE: 20-40 years
Landscape Contribution: High
Individual Significance: Moderate
Retention Value: **High**
TPZ Radius (m) 15
Comments:

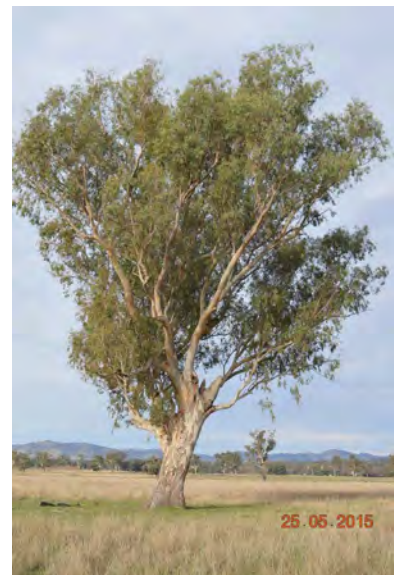

Tree Number: 442 Botanical Name: *Eucalyptus polyanthemos*

Common Name: Red Box
Origin: NSW Native
Canopy Dimensions: 10m x 7m
DBH (cm) 130
Health: Fair
Structure: Poor
ULE: 10-20 years
Landscape Contribution: Medium
Individual Significance: Moderate
Retention Value: **Moderate**
TPZ Radius (m) 15
Comments:



Tree Number: 443 Botanical Name: *Eucalyptus polyanthemos*

Common Name: Red Box
Origin: NSW Native
Canopy Dimensions: 10m x 12m
DBH (cm) 96
Health: Poor
Structure: Poor
ULE: 0 years
Landscape Contribution: Low
Individual Significance: Low
Retention Value: **Low**
TPZ Radius (m) 11.52
Comments:



Tree Number: 444 Botanical Name: *Eucalyptus blakelyi*

Common Name: Blakely's Red Gum
Origin: Indigenous
Canopy Dimensions: 12m x 10m
DBH (cm) 99
Health: Fair
Structure: Fair
ULE: 20-40 years
Landscape Contribution: High
Individual Significance: Moderate
Retention Value: **High**
TPZ Radius (m) 11.88
Comments:



Tree Number: 445 Botanical Name: *Eucalyptus blakelyi*

Common Name: Blakely's Red Gum
Origin: Indigenous
Canopy Dimensions: 11m x 7m
DBH (cm) 75
Health: Dead
Structure: Poor
ULE: 0 years
Landscape Contribution: Low
Individual Significance: Low
Retention Value: **Low**
TPZ Radius (m) 9
Comments:



Tree Number: 446 Botanical Name: *Eucalyptus blakelyi*

Common Name: Blakely's Red Gum
Origin: Indigenous
Canopy Dimensions: 12m x 7m
DBH (cm) 70
Health: Dead
Structure: Poor
ULE: 0 years
Landscape Contribution: Low
Individual Significance: Low
Retention Value: **Low**
TPZ Radius (m) 8.4
Comments:



Tree Number: 447 Botanical Name: *Eucalyptus polyanthemos*

Common Name: Red Box
Origin: NSW Native
Canopy Dimensions: 10m x 7m
DBH (cm) 121
Health: Poor
Structure: Poor
ULE: 5-10 years
Landscape Contribution: Medium
Individual Significance: Low
Retention Value: **Low**
TPZ Radius (m) 14.52
Comments:



Tree Number: 448 Botanical Name: *Eucalyptus blakelyi*

Common Name: Blakely's Red Gum
Origin: Indigenous
Canopy Dimensions: 14m x 10m
DBH (cm) 133
Health: Fair
Structure: Fair
ULE: 20-40 years
Landscape Contribution: High
Individual Significance: Moderate
Retention Value: **High**
TPZ Radius (m) 15
Comments:



Tree Number: 449 Botanical Name: *Eucalyptus blakelyi*

Common Name: Blakely's Red Gum
Origin: Indigenous
Canopy Dimensions: 16m x 9m
DBH (cm) 145
Health: Dead
Structure: Poor
ULE: 0 years
Landscape Contribution: Medium
Individual Significance: Low
Retention Value: **Low**
TPZ Radius (m) 15
Comments:



Tree Number: 450 Botanical Name: *Eucalyptus blakelyi*

Common Name: Blakely's Red Gum
Origin: Indigenous
Canopy Dimensions: 11m x 7m
DBH (cm) 86
Health: Poor
Structure: Fair
ULE: 5-10 years
Landscape Contribution: Medium
Individual Significance: Low
Retention Value: **Moderate**
TPZ Radius (m) 10.32
Comments:



Tree Number: 451 Botanical Name: *Eucalyptus blakelyi*

Common Name: Blakely's Red Gum
Origin: Indigenous
Canopy Dimensions: 13m x 8m
DBH (cm) 160
Health: Fair
Structure: Fair
ULE: 10-20 years
Landscape Contribution: High
Individual Significance: Moderate
Retention Value: **High**
TPZ Radius (m) 15
Comments:



Tree Number: 452 Botanical Name: *Eucalyptus polyanthemos*

Common Name: Red Box
Origin: NSW Native
Canopy Dimensions: 12m x 8m
DBH (cm) 102
Health: Poor
Structure: Poor
ULE: 5-10 years
Landscape Contribution: Medium
Individual Significance: Low
Retention Value: **Low**
TPZ Radius (m) 12.24
Comments:



Tree Number: 453 Botanical Name: *Eucalyptus polyanthemos*

Common Name: Red Box
Origin: NSW Native
Canopy Dimensions: 10m x 8m
DBH (cm) 98
Health: Good
Structure: Fair
ULE: 20-40 years
Landscape Contribution: High
Individual Significance: Valuable
Retention Value: **High**
TPZ Radius (m) 11.76
Comments:



Tree Number: 454 Botanical Name: *Eucalyptus polyanthemos*

Common Name: Red Box
Origin: NSW Native
Canopy Dimensions: 12m x 9m
DBH (cm) 104
Health: Fair
Structure: Fair
ULE: 20-40 years
Landscape Contribution: High
Individual Significance: Moderate
Retention Value: **High**
TPZ Radius (m) 12.48
Comments:



Tree Number: 455 Botanical Name: *Eucalyptus polyanthemus*

Common Name: Red Box
Origin: NSW Native
Canopy Dimensions: 14m x 7m
DBH (cm) 109
Health: Poor
Structure: Fair
ULE: 10-20 years
Landscape Contribution: High
Individual Significance: Moderate
Retention Value: **High**
TPZ Radius (m) 13.08
Comments:



Tree Number: 456 Botanical Name: *Eucalyptus polyanthemus*

Common Name: Red Box
Origin: NSW Native
Canopy Dimensions: 9m x 5m
DBH (cm) 105
Health: Dead
Structure: Poor
ULE: 0 years
Landscape Contribution: Medium
Individual Significance: Low
Retention Value: **Low**
TPZ Radius (m) 12.6
Comments:



Tree Number: 457 Botanical Name: *Eucalyptus polyanthemus*

Common Name: Red Box
Origin: NSW Native
Canopy Dimensions: 14m x 12m
DBH (cm) 157
Health: Fair
Structure: Fair
ULE: 20-40 years
Landscape Contribution: High
Individual Significance: Moderate
Retention Value: **High**
TPZ Radius (m) 15
Comments:



Tree Number: 458 Botanical Name: *Eucalyptus blakelyi*

Common Name: Blakely's Red Gum
Origin: Indigenous
Canopy Dimensions: 20m x 13m
DBH (cm) 121
Health: Good
Structure: Fair
ULE: 20-40 years
Landscape Contribution: High
Individual Significance: Valuable
Retention Value: **High**
TPZ Radius (m) 14.52
Comments:



Tree Number: 459 Botanical Name: *Eucalyptus blakelyi*

Common Name: Blakely's Red Gum
Origin: Indigenous
Canopy Dimensions: 18m x 12m
DBH (cm) 105
Health: Good
Structure: Fair
ULE: 20-40 years
Landscape Contribution: High
Individual Significance: Moderate
Retention Value: **High**
TPZ Radius (m) 12.6
Comments:



Tree Number: 460 Botanical Name: *Eucalyptus blakelyi*

Common Name: Blakely's Red Gum
Origin: Indigenous
Canopy Dimensions: 11m x 5m
DBH (cm) 140
Health: Poor
Structure: Poor
ULE: 1-5 years
Landscape Contribution: Low
Individual Significance: Low
Retention Value: **Low**
TPZ Radius (m) 15
Comments:



Tree Number: 461 Botanical Name: *Eucalyptus blakelyi*

Common Name: Blakely's Red Gum
Origin: Indigenous
Canopy Dimensions: 13m x 7m
DBH (cm) 118
Health: Fair
Structure: Fair
ULE: 20-40 years
Landscape Contribution: High
Individual Significance: Moderate
Retention Value: **High**
TPZ Radius (m) 14.16
Comments:

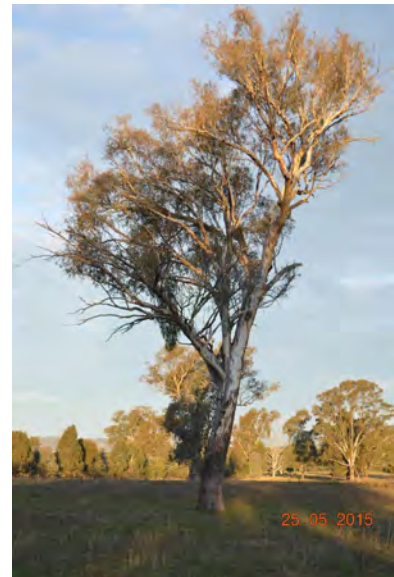

Tree Number: 462 Botanical Name: *Eucalyptus blakelyi*

Common Name: Blakely's Red Gum
Origin: Indigenous
Canopy Dimensions: 13m x 9m
DBH (cm) 149
Health: Fair
Structure: Fair
ULE: 20-40 years
Landscape Contribution: High
Individual Significance: Moderate
Retention Value: **High**
TPZ Radius (m) 15
Comments:



Tree Number: 463 Botanical Name: *Eucalyptus blakelyi*

Common Name: Blakely's Red Gum
Origin: Indigenous
Canopy Dimensions: 8m x 6m
DBH (cm) 136
Health: Fair
Structure: Fair
ULE: 10-20 years
Landscape Contribution: Medium
Individual Significance: Moderate
Retention Value: **Moderate**
TPZ Radius (m) 15
Comments:



Tree Number: 464 Botanical Name: *Eucalyptus blakelyi*

Common Name: Blakely's Red Gum
Origin: Indigenous
Canopy Dimensions: 13m x 9m
DBH (cm) 65
Health: Good
Structure: Fair
ULE: 40+ years
Landscape Contribution: High
Individual Significance: Moderate
Retention Value: **High**
TPZ Radius (m) 7.8
Comments:



Tree Number: 465 Botanical Name: *Eucalyptus blakelyi*

Common Name: Blakely's Red Gum
Origin: Indigenous
Canopy Dimensions: 14m x 10m
DBH (cm) 99
Health: Good
Structure: Fair
ULE: 20-40 years
Landscape Contribution: High
Individual Significance: Moderate
Retention Value: **High**
TPZ Radius (m) 11.88
Comments:



Tree Number: 466 Botanical Name: *Eucalyptus blakelyi*

Common Name: Blakely's Red Gum
Origin: Indigenous
Canopy Dimensions: 13m x 10m
DBH (cm) 170
Health: Poor
Structure: Fair
ULE: 20-40 years
Landscape Contribution: High
Individual Significance: Moderate
Retention Value: **High**
TPZ Radius (m) 15
Comments:



Tree Number: 467 Botanical Name: *Eucalyptus blakelyi*

Common Name: Blakely's Red Gum
Origin: Indigenous
Canopy Dimensions: 18m x 15m
DBH (cm) 162
Health: Fair
Structure: Fair
ULE: 40+ years
Landscape Contribution: High
Individual Significance: Valuable
Retention Value: **High**
TPZ Radius (m) 15
Comments:



Tree Number: 468 Botanical Name: *Eucalyptus blakelyi*

Common Name: Blakely's Red Gum
Origin: Indigenous
Canopy Dimensions: 18m x 10m
DBH (cm) 174
Health: Fair
Structure: Fair
ULE: 40+ years
Landscape Contribution: High
Individual Significance: Valuable
Retention Value: **High**
TPZ Radius (m) 15
Comments:



Tree Number: 469 Botanical Name: *Eucalyptus blakelyi*

Common Name: Blakely's Red Gum
Origin: Indigenous
Canopy Dimensions: 14m x 12m
DBH (cm) 166
Health: Poor
Structure: Poor
ULE: 10-20 years
Landscape Contribution: High
Individual Significance: Moderate
Retention Value: **Moderate**
TPZ Radius (m) 15
Comments:



Tree Number: 470 Botanical Name: *Eucalyptus blakelyi*

Common Name: Blakely's Red Gum
Origin: Indigenous
Canopy Dimensions: 11m x 9m
DBH (cm) 122
Health: Poor
Structure: Fair
ULE: 20-40 years
Landscape Contribution: High
Individual Significance: Moderate
Retention Value: **High**
TPZ Radius (m) 14.64
Comments:



Tree Number: 471 Botanical Name: *Eucalyptus blakelyi*

Common Name: Blakely's Red Gum
Origin: Indigenous
Canopy Dimensions: 14m x 13m
DBH (cm) 155
Health: Fair
Structure: Fair
ULE: 20-40 years
Landscape Contribution: High
Individual Significance: Valuable
Retention Value: **High**
TPZ Radius (m) 15
Comments:



Tree Number: 472 Botanical Name: *Eucalyptus blakelyi*

Common Name: Blakely's Red Gum
Origin: Indigenous
Canopy Dimensions: 9m x 5m
DBH (cm) 115
Health: Poor
Structure: Poor
ULE: 5-10 years
Landscape Contribution: Medium
Individual Significance: Low
Retention Value: **Low**
TPZ Radius (m) 13.8
Comments:



Tree Number: 473 Botanical Name: *Eucalyptus blakelyi*

Common Name: Blakely's Red Gum
Origin: Indigenous
Canopy Dimensions: 14m x 9m
DBH (cm) 137
Health: Good
Structure: Fair
ULE: 5-10 years
Landscape Contribution: High
Individual Significance: Valuable
Retention Value: **High**
TPZ Radius (m) 15
Comments:



Tree Number: 474 Botanical Name: *Eucalyptus blakelyi*

Common Name: Blakely's Red Gum
Origin: Indigenous
Canopy Dimensions: 17m x 8m
DBH (cm) 144
Health: Fair
Structure: Fair
ULE: 20-40 years
Landscape Contribution: High
Individual Significance: Moderate
Retention Value: **High**
TPZ Radius (m) 15
Comments:



Tree Number: 475 Botanical Name: *Eucalyptus blakelyi*

Common Name: Blakely's Red Gum
Origin: Indigenous
Canopy Dimensions: 22m x 9m
DBH (cm) 225
Health: Fair
Structure: Fair
ULE: 20-40 years
Landscape Contribution: High
Individual Significance: Valuable
Retention Value: **High**
TPZ Radius (m) 15
Comments:



Tree Number: 476 Botanical Name: *Eucalyptus blakelyi*

Common Name: Blakely's Red Gum
Origin: Indigenous
Canopy Dimensions: 13m x 9m
DBH (cm) 137
Health: Fair
Structure: Poor
ULE: 20-40 years
Landscape Contribution: High
Individual Significance: Moderate
Retention Value: **High**
TPZ Radius (m) 15
Comments:



Tree Number: 477 Botanical Name: *Eucalyptus blakelyi*

Common Name: Blakely's Red Gum
Origin: Indigenous
Canopy Dimensions: 14m x 8m
DBH (cm) 147
Health: Fair
Structure: Poor
ULE: 20-40 years
Landscape Contribution: High
Individual Significance: Moderate
Retention Value: **High**
TPZ Radius (m) 15
Comments:



Tree Number: 478 Botanical Name: *Eucalyptus blakelyi*

Common Name: Blakely's Red Gum
Origin: Indigenous
Canopy Dimensions: 18m x 9m
DBH (cm) 226
Health: Fair
Structure: Poor
ULE: 10-20 years
Landscape Contribution: High
Individual Significance: Moderate
Retention Value: **Moderate**
TPZ Radius (m) 15
Comments:



Tree Number: 479 Botanical Name: *Eucalyptus blakelyi*

Common Name: Blakely's Red Gum
Origin: Indigenous
Canopy Dimensions: 13m x 8m
DBH (cm) 116
Health: Fair
Structure: Fair
ULE: 20-40 years
Landscape Contribution: High
Individual Significance: Moderate
Retention Value: **High**
TPZ Radius (m) 13.92
Comments:



Tree Number: 480 Botanical Name: *Eucalyptus blakelyi*

Common Name: Blakely's Red Gum
Origin: Indigenous
Canopy Dimensions: 15m x 4m
DBH (cm) 134
Health: Fair
Structure: Fair
ULE: 20-40 years
Landscape Contribution: High
Individual Significance: Valuable
Retention Value: **High**
TPZ Radius (m) 15
Comments:



Tree Number: 481 Botanical Name: *Eucalyptus blakelyi*

Common Name: Blakely's Red Gum
Origin: Indigenous
Canopy Dimensions: 15m x 7m
DBH (cm) 98
Health: Fair
Structure: Poor
ULE: 10-20 years
Landscape Contribution: Medium
Individual Significance: Low
Retention Value: **Moderate**
TPZ Radius (m) 11.76
Comments:



Tree Number: 482 Botanical Name: *Eucalyptus blakelyi*

Common Name: Blakely's Red Gum
Origin: Indigenous
Canopy Dimensions: 15m x 8m
DBH (cm) 132
Health: Fair
Structure: Fair
ULE: 20-40 years
Landscape Contribution: High
Individual Significance: Valuable
Retention Value: **High**
TPZ Radius (m) 15
Comments:



Tree Number: 483 Botanical Name: *Eucalyptus blakelyi*

Common Name: Blakely's Red Gum
Origin: Indigenous
Canopy Dimensions: 14m x 9m
DBH (cm) 165
Health: Fair
Structure: Fair
ULE: 20-40 years
Landscape Contribution: High
Individual Significance: Moderate
Retention Value: **High**
TPZ Radius (m) 15
Comments:



Tree Number: 484 Botanical Name: *Eucalyptus blakelyi*

Common Name: Blakely's Red Gum
Origin: Indigenous
Canopy Dimensions: 10m x 14m
DBH (cm) 169
Health: Fair
Structure: Fair
ULE: 20-40 years
Landscape Contribution: High
Individual Significance: Valuable
Retention Value: **High**
TPZ Radius (m) 15
Comments:



Tree Number: 485 Botanical Name: *Eucalyptus blakelyi*

Common Name: Blakely's Red Gum
Origin: Indigenous
Canopy Dimensions: 12m x 8m
DBH (cm) 68
Health: Good
Structure: Good
ULE: 40+ years
Landscape Contribution: Medium
Individual Significance: Moderate
Retention Value: **High**
TPZ Radius (m) 8.16
Comments:



Tree Number: 486 Botanical Name: *Eucalyptus blakelyi*

Common Name: Blakely's Red Gum
Origin: Indigenous
Canopy Dimensions: 9m x 6m
DBH (cm) 45
Health: Good
Structure: Good
ULE: 40+ years
Landscape Contribution: Medium
Individual Significance: Moderate
Retention Value: **High**
TPZ Radius (m) 5.4
Comments:



Tree Number: 487 Botanical Name: *Populus Xcanadensis*

Common Name: Golden Poplar
Origin: Exotic
Canopy Dimensions: 13m x 8m
DBH (cm) 68
Health: Good
Structure: Good
ULE: 20-40 years
Landscape Contribution: Medium
Individual Significance: Moderate
Retention Value: **Moderate**
TPZ Radius (m) 8.16
Comments:



Tree Number: 488 **Botanical Name:** *Populus Xcanadensis*

Common Name: Golden Poplar
Origin: Exotic
Canopy Dimensions: 14m x 9m
DBH (cm) 55
Health: Good
Structure: Fair
ULE: 10-20 years
Landscape Contribution: Medium
Individual Significance: Moderate
Retention Value: **Moderate**
TPZ Radius (m) 6.6
Comments:



Tree Number: 489 **Botanical Name:** *Eucalyptus nicholii*

Common Name: Narrow-leaved Black Peppermint
Origin: Australian Native
Canopy Dimensions: 12m x 9m
DBH (cm) 105
Health: Good
Structure: Fair
ULE: 20-40 years
Landscape Contribution: Medium
Individual Significance: Moderate
Retention Value: **Moderate**
TPZ Radius (m) 12.6
Comments:



Tree Number: 490 **Botanical Name:** *Eucalyptus nicholii*

Common Name: Narrow-leaved Black Peppermint
Origin: Australian Native
Canopy Dimensions: 10m x 8m
DBH (cm) 55
Health: Good
Structure: Poor
ULE: 5-10 years
Landscape Contribution: Medium
Individual Significance: Low
Retention Value: **Low**
TPZ Radius (m) 6.6
Comments:



Tree Number: 491 Botanical Name: *Eucalyptus blakelyi*

Common Name: Blakely's Red Gum
Origin: Indigenous
Canopy Dimensions: 13m x 8m
DBH (cm) 123
Health: Fair
Structure: Poor
ULE: 10-20 years
Landscape Contribution: High
Individual Significance: Moderate
Retention Value: **Moderate**
TPZ Radius (m) 14.76
Comments:



Tree Number: 492 Botanical Name: *Eucalyptus blakelyi*

Common Name: Blakely's Red Gum
Origin: Indigenous
Canopy Dimensions: 13m x 8m
DBH (cm) 121
Health: Fair
Structure: Poor
ULE: 10-20 years
Landscape Contribution: Medium
Individual Significance: Moderate
Retention Value: **Moderate**
TPZ Radius (m) 14.52
Comments:



Tree Number: 493 Botanical Name: *Eucalyptus blakelyi*

Common Name: Blakely's Red Gum
Origin: Indigenous
Canopy Dimensions: 15m x 10m
DBH (cm) 142
Health: Fair
Structure: Fair
ULE: 10-20 years
Landscape Contribution: High
Individual Significance: Moderate
Retention Value: **High**
TPZ Radius (m) 15
Comments:



Tree Number: 494 Botanical Name: *Eucalyptus polyanthemos*

Common Name: Red Box
Origin: NSW Native
Canopy Dimensions: 12m x 10m
DBH (cm) 85
Health: Poor
Structure: Poor
ULE: 5-10 years
Landscape Contribution: Medium
Individual Significance: Low
Retention Value: **Low**
TPZ Radius (m) 10.2
Comments:



Tree Number: 495 Botanical Name: *Eucalyptus polyanthemos*

Common Name: Red Box
Origin: NSW Native
Canopy Dimensions: 14m x 10m
DBH (cm) 145
Health: Good
Structure: Fair
ULE: 20-40 years
Landscape Contribution: High
Individual Significance: Moderate
Retention Value: **High**
TPZ Radius (m) 15
Comments:



Tree Number: 496 Botanical Name: *Eucalyptus polyanthemos*

Common Name: Red Box
Origin: NSW Native
Canopy Dimensions: 10m x 9m
DBH (cm) 148
Health: Good
Structure: Fair
ULE: 20-40 years
Landscape Contribution: High
Individual Significance: Moderate
Retention Value: **High**
TPZ Radius (m) 15
Comments:



Tree Number: 497 Botanical Name: *Eucalyptus blakelyi*

Common Name: Blakely's Red Gum
Origin: Indigenous
Canopy Dimensions: 12m x 10m
DBH (cm) 131
Health: Fair
Structure: Fair
ULE: 40+ years
Landscape Contribution: High
Individual Significance: Valuable
Retention Value: **High**
TPZ Radius (m) 15
Comments:



Tree Number: 498 Botanical Name: *Eucalyptus blakelyi*

Common Name: Blakely's Red Gum
Origin: Indigenous
Canopy Dimensions: 11m x 6m
DBH (cm) 142
Health: Fair
Structure: Poor
ULE: 10-20 years
Landscape Contribution: High
Individual Significance: Moderate
Retention Value: **Moderate**
TPZ Radius (m) 15
Comments:



Tree Number: 499 Botanical Name: *Eucalyptus blakelyi*

Common Name: Blakely's Red Gum
Origin: Indigenous
Canopy Dimensions: 16m x 13m
DBH (cm) 125
Health: Good
Structure: Good
ULE: 40+ years
Landscape Contribution: High
Individual Significance: Outstanding
Retention Value: **High**
TPZ Radius (m) 15
Comments:



Tree Number: 500 Botanical Name: *Eucalyptus blakelyi*

Common Name: Blakely's Red Gum
Origin: Indigenous
Canopy Dimensions: 12m x 15m
DBH (cm) 101
Health: Good
Structure: Fair
ULE: 20-40 years
Landscape Contribution: High
Individual Significance: Moderate
Retention Value: **High**
TPZ Radius (m) 12.12
Comments:



Tree Number: 501 Botanical Name: *Eucalyptus microcarpa*

Common Name: Grey Box
Origin: Indigenous
Canopy Dimensions: 17m x 10m
DBH (cm) 115
Health: Fair
Structure: Poor
ULE: 5-10 years
Landscape Contribution: Medium
Individual Significance: Low
Retention Value: **Low**
TPZ Radius (m) 13.8
Comments:



Tree Number: 502 Botanical Name: *Eucalyptus polyanthemus*

Common Name: Red Box
Origin: NSW Native
Canopy Dimensions: 11m x 10m
DBH (cm) 94
Health: Fair
Structure: Poor
ULE: 10-20 years
Landscape Contribution: High
Individual Significance: Moderate
Retention Value: **Moderate**
TPZ Radius (m) 11.28
Comments:



Tree Number: 503 Botanical Name: *Eucalyptus polyanthemos*

Common Name: Red Box
Origin: NSW Native
Canopy Dimensions: 10m x 9m
DBH (cm) 105
Health: Dead
Structure: Poor
ULE: 0 years
Landscape Contribution: Medium
Individual Significance: Low
Retention Value: **Low**
TPZ Radius (m) 12.6
Comments:



Tree Number: 504 Botanical Name: *Eucalyptus polyanthemos*

Common Name: Red Box
Origin: NSW Native
Canopy Dimensions: 10m x 8m
DBH (cm) 70
Health: Dead
Structure: Poor
ULE: 0 years
Landscape Contribution: Low
Individual Significance: Low
Retention Value: **Low**
TPZ Radius (m) 8.4
Comments:



Tree Number: 505 Botanical Name: *Eucalyptus polyanthemos*

Common Name: Red Box
Origin: NSW Native
Canopy Dimensions: 11m x 8m
DBH (cm) 85
Health: Dead
Structure: Poor
ULE: 0 years
Landscape Contribution: Low
Individual Significance: Low
Retention Value: **Low**
TPZ Radius (m) 10.2
Comments:



Tree Number: 506 Botanical Name: *Eucalyptus polyanthemos*

Common Name: Red Box
Origin: NSW Native
Canopy Dimensions: 14m x 8m
DBH (cm) 104
Health: Fair
Structure: Fair
ULE: 20-40 years
Landscape Contribution: High
Individual Significance: Moderate
Retention Value: **High**
TPZ Radius (m) 12.48
Comments:



Tree Number: 507 Botanical Name: *Eucalyptus polyanthemos*

Common Name: Red Box
Origin: NSW Native
Canopy Dimensions: 10m x 7m
DBH (cm) 92
Health: Poor
Structure: Poor
ULE: 5-10 years
Landscape Contribution: Medium
Individual Significance: Low
Retention Value: **Low**
TPZ Radius (m) 11.04
Comments:



Tree Number: 508 Botanical Name: *Eucalyptus polyanthemos*

Common Name: Red Box
Origin: NSW Native
Canopy Dimensions: 8m x 8m
DBH (cm) 104
Health: Poor
Structure: Poor
ULE: 5-10 years
Landscape Contribution: Medium
Individual Significance: Low
Retention Value: **Low**
TPZ Radius (m) 12.48
Comments:



Tree Number: 509 Botanical Name: *Eucalyptus blakelyi*

Common Name: Blakely's Red Gum
Origin: Indigenous
Canopy Dimensions: 16m x 12m
DBH (cm) 152
Health: Poor
Structure: Poor
ULE: 5-10 years
Landscape Contribution: High
Individual Significance: Low
Retention Value: **Moderate**
TPZ Radius (m) 15
Comments:



Tree Number: 510 Botanical Name: *Eucalyptus blakelyi*

Common Name: Blakely's Red Gum
Origin: Indigenous
Canopy Dimensions: 10m x 12m
DBH (cm) 101
Health: Fair
Structure: Fair
ULE: 20-40 years
Landscape Contribution: Medium
Individual Significance: Moderate
Retention Value: **Moderate**
TPZ Radius (m) 12.12
Comments:



Tree Number: 511 Botanical Name: *Eucalyptus macrorhyncha*

Common Name: Red Stringybark
Origin: Indigenous
Canopy Dimensions: 9m x 7m
DBH (cm) 68
Health: Poor
Structure: Very poor
ULE: 1-5 years
Landscape Contribution: Low
Individual Significance: Low
Retention Value: **Low**
TPZ Radius (m) 8.16
Comments:

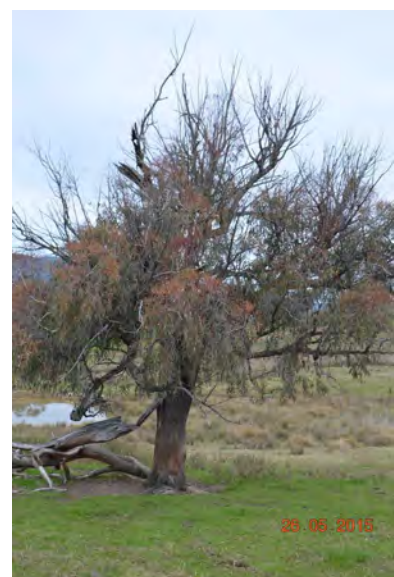

Tree Number: 512 Botanical Name: *Eucalyptus polyanthemos*

Common Name: Red Box
Origin: NSW Native
Canopy Dimensions: 13m x 12m
DBH (cm) 145
Health: Fair
Structure: Fair
ULE: 10-20 years
Landscape Contribution: High
Individual Significance: Moderate
Retention Value: **Moderate**
TPZ Radius (m) 15
Comments:



Tree Number: 513 Botanical Name: *Eucalyptus macrorhyncha*

Common Name: Red Stringybark
Origin: Indigenous
Canopy Dimensions: 8m x 5m
DBH (cm) 55
Health: Poor
Structure: Poor
ULE: 1-5 years
Landscape Contribution: Low
Individual Significance: Low
Retention Value: **Low**
TPZ Radius (m) 6.6
Comments:



Tree Number: 514 Botanical Name: *Eucalyptus macrorhyncha*

Common Name: Red Stringybark
Origin: Indigenous
Canopy Dimensions: 10m x 9m
DBH (cm) 75
Health: Poor
Structure: Poor
ULE: 1-5 years
Landscape Contribution: Low
Individual Significance: Low
Retention Value: **Low**
TPZ Radius (m) 9
Comments:



Tree Number: 515 Botanical Name: *Eucalyptus polyanthemos*

Common Name: Red Box
Origin: NSW Native
Canopy Dimensions: 14m x 11m
DBH (cm) 87
Health: Fair
Structure: Fair
ULE: 10-20 years
Landscape Contribution: High
Individual Significance: Moderate
Retention Value: **High**
TPZ Radius (m) 10.44
Comments:



Tree Number: 516 Botanical Name: *Eucalyptus polyanthemos*

Common Name: Red Box
Origin: NSW Native
Canopy Dimensions: 11m x 12m
DBH (cm) 125
Health: Poor
Structure: Fair
ULE: 5-10 years
Landscape Contribution: Medium
Individual Significance: Low
Retention Value: **Low**
TPZ Radius (m) 15
Comments:



Tree Number: 517 Botanical Name: *Eucalyptus macrorhyncha*

Common Name: Red Stringybark
Origin: Indigenous
Canopy Dimensions: 9m x 8m
DBH (cm) 68
Health: Poor
Structure: Poor
ULE: 1-5 years
Landscape Contribution: Low
Individual Significance: Low
Retention Value: **Low**
TPZ Radius (m) 8.16
Comments:



Tree Number: 518 Botanical Name: *Eucalyptus polyanthemos*

Common Name: Red Box
Origin: NSW Native
Canopy Dimensions: 8m x 5m
DBH (cm) 65
Health: Poor
Structure: Poor
ULE: 1-5 years
Landscape Contribution: Low
Individual Significance: Low
Retention Value: **Low**
TPZ Radius (m) 7.8
Comments:



Tree Number: 519 Botanical Name: *Eucalyptus macrorhyncha*

Common Name: Red Stringybark
Origin: Indigenous
Canopy Dimensions: 7m x 5m
DBH (cm) 65
Health: Poor
Structure: Poor
ULE: 1-5 years
Landscape Contribution: Low
Individual Significance: Low
Retention Value: **Low**
TPZ Radius (m) 7.8
Comments:



Tree Number: 520 Botanical Name: *Eucalyptus blakelyi*

Common Name: Blakely's Red Gum
Origin: Indigenous
Canopy Dimensions: 13m x 9m
DBH (cm) 87
Health: Fair
Structure: Good
ULE: 40+ years
Landscape Contribution: High
Individual Significance: Moderate
Retention Value: **High**
TPZ Radius (m) 10.44
Comments:



Tree Number: 521 Botanical Name: *Eucalyptus blakelyi*

Common Name: Blakely's Red Gum
Origin: Indigenous
Canopy Dimensions: 10m x 9m
DBH (cm) 140
Health: Dead
Structure: Poor
ULE: 0 years
Landscape Contribution: Medium
Individual Significance: Low
Retention Value: **Low**
TPZ Radius (m) 15
Comments:



Tree Number: 522 Botanical Name: *Eucalyptus blakelyi*

Common Name: Blakely's Red Gum
Origin: Indigenous
Canopy Dimensions: 10m x 5m
DBH (cm) 120
Health: Dead
Structure: Poor
ULE: 0 years
Landscape Contribution: Medium
Individual Significance: Low
Retention Value: **Low**
TPZ Radius (m) 14.4
Comments:



Tree Number: 523 Botanical Name: *Eucalyptus camaldulensis*

Common Name: River Red Gum
Origin: Indigenous
Canopy Dimensions: 16m x 10m
DBH (cm) 143
Health: Fair
Structure: Fair
ULE: 20-40 years
Landscape Contribution: High
Individual Significance: Valuable
Retention Value: **High**
TPZ Radius (m) 15
Comments:



Tree Number: 524 Botanical Name: *Eucalyptus polyanthemus*

Common Name: Red Box
Origin: NSW Native
Canopy Dimensions: 14m x 12m
DBH (cm) 118
Health: Poor
Structure: Poor
ULE: 5-10 years
Landscape Contribution: Medium
Individual Significance: Low
Retention Value: **Low**
TPZ Radius (m) 14.16
Comments:



Tree Number: 525 Botanical Name: *Eucalyptus polyanthemus*

Common Name: Red Box
Origin: NSW Native
Canopy Dimensions: 14m x 9m
DBH (cm) 118
Health: Fair
Structure: Fair
ULE: 10-20 years
Landscape Contribution: Medium
Individual Significance: Moderate
Retention Value: **Moderate**
TPZ Radius (m) 14.16
Comments:



Tree Number: 526 Botanical Name: *Eucalyptus macrorhyncha*

Common Name: Red Stringybark
Origin: Indigenous
Canopy Dimensions: 8m x 9m
DBH (cm) 70
Health: Fair
Structure: Poor
ULE: 5-10 years
Landscape Contribution: Medium
Individual Significance: Low
Retention Value: **Low**
TPZ Radius (m) 8.4
Comments:



Tree Number: 527 Botanical Name: *Eucalyptus macrorhyncha*

Common Name: Red Stringybark
Origin: Indigenous
Canopy Dimensions: 9m x 6m
DBH (cm) 50
Health: Poor
Structure: Poor
ULE: 5-10 years
Landscape Contribution: Medium
Individual Significance: Low
Retention Value: **Low**
TPZ Radius (m) 6
Comments:



Tree Number: 528 Botanical Name: *Eucalyptus macrorhyncha*

Common Name: Red Stringybark
Origin: Indigenous
Canopy Dimensions: 10m x 6m
DBH (cm) 65
Health: Poor
Structure: Failed
ULE: 0 years
Landscape Contribution: Low
Individual Significance: Low
Retention Value: **Low**
TPZ Radius (m) 7.8
Comments:



Tree Number: 529 Botanical Name: *Eucalyptus polyanthemos*

Common Name: Red Box
Origin: NSW Native
Canopy Dimensions: 12m x 9m
DBH (cm) 75
Health: Poor
Structure: Poor
ULE: 1-5 years
Landscape Contribution: Medium
Individual Significance: Low
Retention Value: **Low**
TPZ Radius (m) 9
Comments:



Tree Number: 530 Botanical Name: *Eucalyptus macrorhyncha*

Common Name: Red Stringybark
Origin: Indigenous
Canopy Dimensions: 10m x 8m
DBH (cm) 95
Health: Poor
Structure: Poor
ULE: 1-5 years
Landscape Contribution: Medium
Individual Significance: Low
Retention Value: **Low**
TPZ Radius (m) 11.4
Comments:



Tree Number: 531 Botanical Name: *Eucalyptus blakelyi*

Common Name: Blakely's Red Gum
Origin: Indigenous
Canopy Dimensions: 16m x 13m
DBH (cm) 144
Health: Fair
Structure: Fair
ULE: 20-40 years
Landscape Contribution: High
Individual Significance: Valuable
Retention Value: **High**
TPZ Radius (m) 15
Comments:



Tree Number: 532 Botanical Name: *Eucalyptus blakelyi*

Common Name: Blakely's Red Gum
Origin: Indigenous
Canopy Dimensions: 17m x 9m
DBH (cm) 162
Health: Fair
Structure: Fair
ULE: 20-40 years
Landscape Contribution: High
Individual Significance: Valuable
Retention Value: **High**
TPZ Radius (m) 15
Comments:



Tree Number: 533 Botanical Name: *Eucalyptus blakelyi*

Common Name: Blakely's Red Gum
Origin: Indigenous
Canopy Dimensions: 14m x 9m
DBH (cm) 153
Health: Fair
Structure: Poor
ULE: 10-20 years
Landscape Contribution: High
Individual Significance: Low
Retention Value: **Moderate**
TPZ Radius (m) 15
Comments:



Tree Number: 534 Botanical Name: *Eucalyptus blakelyi*

Common Name: Blakely's Red Gum
Origin: Indigenous
Canopy Dimensions: 14m x 11m
DBH (cm) 133
Health: Good
Structure: Fair
ULE: 20-40 years
Landscape Contribution: High
Individual Significance: Valuable
Retention Value: **High**
TPZ Radius (m) 15
Comments:



Tree Number: 535 Botanical Name: *Eucalyptus blakelyi*

Common Name: Blakely's Red Gum
Origin: Indigenous
Canopy Dimensions: 14m x 11m
DBH (cm) 140
Health: Good
Structure: Fair
ULE: 20-40 years
Landscape Contribution: High
Individual Significance: Valuable
Retention Value: **High**
TPZ Radius (m) 15
Comments:



Tree Number: 536 Botanical Name: *Eucalyptus blakelyi*

Common Name: Blakely's Red Gum
Origin: Indigenous
Canopy Dimensions: 16m x 7m
DBH (cm) 140
Health: Fair
Structure: Fair
ULE: 20-40 years
Landscape Contribution: High
Individual Significance: Moderate
Retention Value: **High**
TPZ Radius (m) 15
Comments:



Tree Number: 537 Botanical Name: *Eucalyptus polyanthemos*

Common Name: Red Box
Origin: NSW Native
Canopy Dimensions: 9m x 7m
DBH (cm) 85
Health: Fair
Structure: Poor
ULE: 10-20 years
Landscape Contribution: Medium
Individual Significance: Low
Retention Value: **Moderate**
TPZ Radius (m) 10.2
Comments:



Tree Number: 538 Botanical Name: *Eucalyptus blakelyi*

Common Name: Blakely's Red Gum
Origin: Indigenous
Canopy Dimensions: 14m x 13m
DBH (cm) 144
Health: Fair
Structure: Fair
ULE: 20-40 years
Landscape Contribution: High
Individual Significance: Valuable
Retention Value: **High**
TPZ Radius (m) 15
Comments:



Tree Number: 539 Botanical Name: *Eucalyptus blakelyi*

Common Name: Blakely's Red Gum
Origin: Indigenous
Canopy Dimensions: 10m x 11m
DBH (cm) 90
Health: Fair
Structure: Fair
ULE: 20-40 years
Landscape Contribution: Medium
Individual Significance: Moderate
Retention Value: **High**
TPZ Radius (m) 10.8
Comments:



Tree Number: 540 Botanical Name: *Eucalyptus blakelyi*

Common Name: Blakely's Red Gum
Origin: Indigenous
Canopy Dimensions: 17m x 15m
DBH (cm) 151
Health: Fair
Structure: Fair
ULE: 20-40 years
Landscape Contribution: High
Individual Significance: Valuable
Retention Value: **High**
TPZ Radius (m) 15
Comments:



Tree Number: 541 Botanical Name: *Eucalyptus albens*

Common Name: White Box
Origin: Indigenous
Canopy Dimensions: 15m x 13m
DBH (cm) 133
Health: Fair
Structure: Poor
ULE: 20-40 years
Landscape Contribution: High
Individual Significance: Moderate
Retention Value: **High**
TPZ Radius (m) 15
Comments:



Tree Number: 542 Botanical Name: *Eucalyptus blakelyi*

Common Name: Blakely's Red Gum
Origin: Indigenous
Canopy Dimensions: 13m x 10m
DBH (cm) 123
Health: Fair
Structure: Poor
ULE: 20-40 years
Landscape Contribution: High
Individual Significance: Moderate
Retention Value: **High**
TPZ Radius (m) 14.76
Comments:



Tree Number: 543 Botanical Name: *Eucalyptus blakelyi*

Common Name: Blakely's Red Gum
Origin: Indigenous
Canopy Dimensions: 10m x 9m
DBH (cm) 58
Health: Good
Structure: Good
ULE: 40+ years
Landscape Contribution: Medium
Individual Significance: Moderate
Retention Value: **High**
TPZ Radius (m) 6.96
Comments:



Tree Number: 544 Botanical Name: *Eucalyptus microcarpa*

Common Name: Grey Box
Origin: Indigenous
Canopy Dimensions: 11m x 10m
DBH (cm) 75
Health: Fair
Structure: Fair
ULE: 20-40 years
Landscape Contribution: High
Individual Significance: Moderate
Retention Value: **High**
TPZ Radius (m) 9
Comments:



Tree Number: 545 Botanical Name: *Eucalyptus camaldulensis*

Common Name: River Red Gum
Origin: Indigenous
Canopy Dimensions: 12m x 15m
DBH (cm) 125
Health: Good
Structure: Fair
ULE: 40+ years
Landscape Contribution: High
Individual Significance: Valuable
Retention Value: **High**
TPZ Radius (m) 15
Comments:



Tree Number: 546 Botanical Name: *Eucalyptus camaldulensis*

Common Name: River Red Gum
Origin: Indigenous
Canopy Dimensions: 14m x 12m
DBH (cm) 110
Health: Fair
Structure: Fair
ULE: 20-40 years
Landscape Contribution: High
Individual Significance: Valuable
Retention Value: **High**
TPZ Radius (m) 13.2
Comments:



Tree Number: 547 Botanical Name: *Eucalyptus polyanthemos*

Common Name: Red Box
Origin: NSW Native
Canopy Dimensions: 11m x 9m
DBH (cm) 154
Health: Fair
Structure: Fair
ULE: 10-20 years
Landscape Contribution: High
Individual Significance: Moderate
Retention Value: **High**
TPZ Radius (m) 15
Comments:



Tree Number: 548 Botanical Name: *Eucalyptus macrorhyncha*

Common Name: Red Stringybark
Origin: Indigenous
Canopy Dimensions: 11m x 8m
DBH (cm) 81
Health: Fair
Structure: Fair
ULE: 10-20 years
Landscape Contribution: Medium
Individual Significance: Moderate
Retention Value: **Moderate**
TPZ Radius (m) 9.72
Comments:



Tree Number: 549 Botanical Name: *Eucalyptus blakelyi*

Common Name: Blakely's Red Gum
Origin: Indigenous
Canopy Dimensions: 14m x 8m
DBH (cm) 148
Health: Fair
Structure: Poor
ULE: 10-20 years
Landscape Contribution: High
Individual Significance: Moderate
Retention Value: **Moderate**
TPZ Radius (m) 15
Comments:

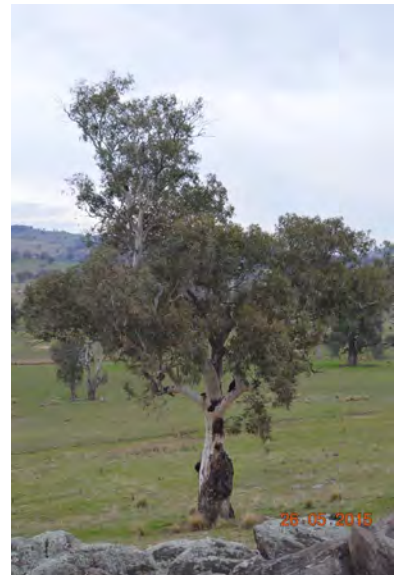

Tree Number: 550 Botanical Name: *Eucalyptus blakelyi*

Common Name: Blakely's Red Gum
Origin: Indigenous
Canopy Dimensions: 14m x 10m
DBH (cm) 162
Health: Fair
Structure: Fair
ULE: 20-40 years
Landscape Contribution: High
Individual Significance: Valuable
Retention Value: **High**
TPZ Radius (m) 15
Comments:



Tree Number: 551 Botanical Name: *Eucalyptus blakelyi*

Common Name: Blakely's Red Gum
Origin: Indigenous
Canopy Dimensions: 9m x 8m
DBH (cm) 130
Health: Dead
Structure: Poor
ULE: 0 years
Landscape Contribution: Medium
Individual Significance: Low
Retention Value: **Low**
TPZ Radius (m) 15
Comments:



Tree Number: 552 Botanical Name: *Eucalyptus blakelyi*

Common Name: Blakely's Red Gum
Origin: Indigenous
Canopy Dimensions: 9m x 4m
DBH (cm) 90
Health: Dead
Structure: Poor
ULE: 0 years
Landscape Contribution: Low
Individual Significance: Low
Retention Value: **Low**
TPZ Radius (m) 10.8
Comments:

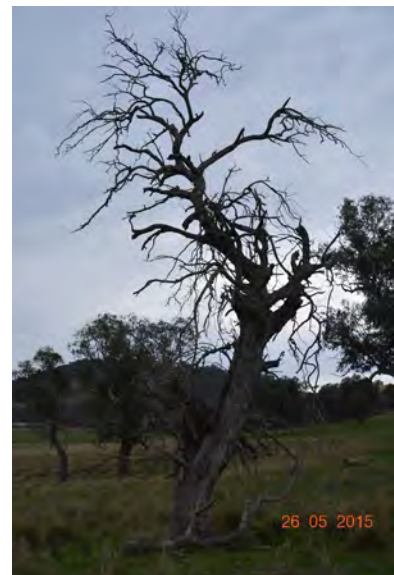

Tree Number: 553 Botanical Name: *Eucalyptus blakelyi*

Common Name: Blakely's Red Gum
Origin: Indigenous
Canopy Dimensions: 14m x 12m
DBH (cm) 129
Health: Fair
Structure: Fair
ULE: 20-40 years
Landscape Contribution: High
Individual Significance: Valuable
Retention Value: **High**
TPZ Radius (m) 15
Comments:



Tree Number: 554 Botanical Name: *Eucalyptus blakelyi*

Common Name: Blakely's Red Gum
Origin: Indigenous
Canopy Dimensions: 14m x 10m
DBH (cm) 132
Health: Fair
Structure: Fair
ULE: 20-40 years
Landscape Contribution: High
Individual Significance: Valuable
Retention Value: **High**
TPZ Radius (m) 15
Comments:



Tree Number: 555 Botanical Name: *Eucalyptus blakelyi*

Common Name: Blakely's Red Gum
Origin: Indigenous
Canopy Dimensions: 11m x 6m
DBH (cm) 70
Health: Fair
Structure: Poor
ULE: 10-20 years
Landscape Contribution: Medium
Individual Significance: Moderate
Retention Value: **Moderate**
TPZ Radius (m) 8.4
Comments:



Tree Number: 556 Botanical Name: *Eucalyptus blakelyi*

Common Name: Blakely's Red Gum
Origin: Indigenous
Canopy Dimensions: 18m x 9m
DBH (cm) 170
Health: Poor
Structure: Fair
ULE: 10-20 years
Landscape Contribution: High
Individual Significance: Low
Retention Value: **Moderate**
TPZ Radius (m) 15
Comments:



Tree Number: 557 Botanical Name: *Eucalyptus blakelyi*

Common Name: Blakely's Red Gum
Origin: Indigenous
Canopy Dimensions: 16m x 10m
DBH (cm) 178
Health: Dead
Structure: Poor
ULE: 0 years
Landscape Contribution: Medium
Individual Significance: Low
Retention Value: **Low**
TPZ Radius (m) 15
Comments:

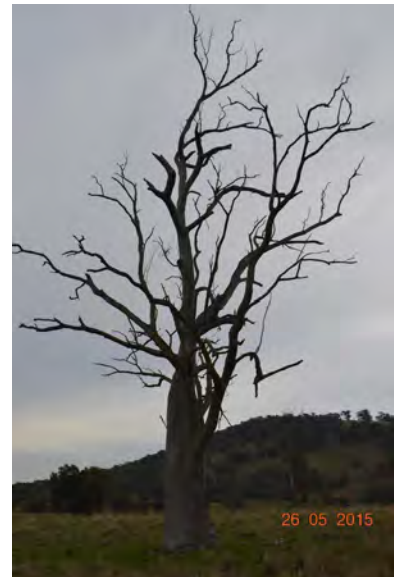

Tree Number: 558 Botanical Name: *Eucalyptus polyanthemos*

Common Name: Red Box
Origin: NSW Native
Canopy Dimensions: 14m x 10m
DBH (cm) 124
Health: Fair
Structure: Fair
ULE: 10-20 years
Landscape Contribution: High
Individual Significance: Valuable
Retention Value: **High**
TPZ Radius (m) 14.88
Comments:



Tree Number: 559 Botanical Name: *Eucalyptus blakelyi*

Common Name: Blakely's Red Gum
Origin: Indigenous
Canopy Dimensions: 18m x 8m
DBH (cm) 143
Health: Poor
Structure: Poor
ULE: 5-10 years
Landscape Contribution: Medium
Individual Significance: Low
Retention Value: **Low**
TPZ Radius (m) 15
Comments:



Tree Number: 560 Botanical Name: *Eucalyptus melliodora*

Common Name: Yellow Box
Origin: Indigenous
Canopy Dimensions: 8m x 5m
DBH (cm) 45
Health: Good
Structure: Fair
ULE: 40+ years
Landscape Contribution: Medium
Individual Significance: Moderate
Retention Value: **Moderate**
TPZ Radius (m) 5.4
Comments:



Tree Number: 561 Botanical Name: *Eucalyptus blakelyi*

Common Name: Blakely's Red Gum
Origin: Indigenous
Canopy Dimensions: 18m x 9m
DBH (cm) 172
Health: Fair
Structure: Fair
ULE: 20-40 years
Landscape Contribution: High
Individual Significance: Valuable
Retention Value: **High**
TPZ Radius (m) 15
Comments:



Tree Number: 562 Botanical Name: *Eucalyptus macrorhyncha*

Common Name: Red Stringybark
Origin: Indigenous
Canopy Dimensions: 12m x 7m
DBH (cm) 38
Health: Fair
Structure: Poor
ULE: 10-20 years
Landscape Contribution: Medium
Individual Significance: Moderate
Retention Value: **Moderate**
TPZ Radius (m) 4.56
Comments:



Tree Number: 563 Botanical Name: *Eucalyptus macrorhyncha*

Common Name: Red Stringybark
Origin: Indigenous
Canopy Dimensions: 8m x 5m
DBH (cm) 43
Health: Fair
Structure: Fair
ULE: 10-20 years
Landscape Contribution: Medium
Individual Significance: Moderate
Retention Value: **Moderate**
TPZ Radius (m) 5.16
Comments:



Tree Number: 564 Botanical Name: *Eucalyptus macrorhyncha*

Common Name: Red Stringybark
Origin: Indigenous
Canopy Dimensions: 9m x 6m
DBH (cm) 32
Health: Fair
Structure: Fair
ULE: 10-20 years
Landscape Contribution: Medium
Individual Significance: Moderate
Retention Value: **Moderate**
TPZ Radius (m) 3.84
Comments:



Tree Number: 565 Botanical Name: *Eucalyptus macrorhyncha*

Common Name: Red Stringybark
Origin: Indigenous
Canopy Dimensions: 10m x 8m
DBH (cm) 74
Health: Fair
Structure: Fair
ULE: 10-20 years
Landscape Contribution: Medium
Individual Significance: Moderate
Retention Value: **Moderate**
TPZ Radius (m) 8.88
Comments:



Tree Number: 566 Botanical Name: *Eucalyptus macrorhyncha*

Common Name: Red Stringybark
Origin: Indigenous
Canopy Dimensions: 13m x 10m
DBH (cm) 112
Health: Fair
Structure: Fair
ULE: 10-20 years
Landscape Contribution: High
Individual Significance: Moderate
Retention Value: **High**
TPZ Radius (m) 13.44
Comments:



Tree Number: 567 Botanical Name: *Eucalyptus macrorhyncha*

Common Name: Red Stringybark
Origin: Indigenous
Canopy Dimensions: 8m x 7m
DBH (cm) 68
Health: Poor
Structure: Fair
ULE: 5-10 years
Landscape Contribution: Medium
Individual Significance: Low
Retention Value: **Low**
TPZ Radius (m) 8.16
Comments:



Tree Number: 568 Botanical Name: *Eucalyptus macrorhyncha*

Common Name: Red Stringybark
Origin: Indigenous
Canopy Dimensions: 8m x 6m
DBH (cm) 65
Health: Poor
Structure: Poor
ULE: 5-10 years
Landscape Contribution: Low
Individual Significance: Low
Retention Value: **Low**
TPZ Radius (m) 7.8
Comments:



Tree Number: 569 Botanical Name: *Eucalyptus camaldulensis*

Common Name: River Red Gum
Origin: Indigenous
Canopy Dimensions: 11m x 7m
DBH (cm) 75
Health: Fair
Structure: Fair
ULE: 10-20 years
Landscape Contribution: High
Individual Significance: Moderate
Retention Value: **High**
TPZ Radius (m) 9
Comments:



Tree Number: 570 Botanical Name: *Eucalyptus albens*

Common Name: White Box
Origin: Indigenous
Canopy Dimensions: 18m x 12m
DBH (cm) 110
Health: Fair
Structure: Fair
ULE: 20-40 years
Landscape Contribution: High
Individual Significance: Valuable
Retention Value: **High**
TPZ Radius (m) 13.2
Comments:



Tree Number: 571 Botanical Name: *Eucalyptus blakelyi*

Common Name: Blakely's Red Gum
Origin: Indigenous
Canopy Dimensions: 22m x 15m
DBH (cm) 144
Health: Fair
Structure: Fair
ULE: 20-40 years
Landscape Contribution: High
Individual Significance: Valuable
Retention Value: **High**
TPZ Radius (m) 15
Comments:



Tree Number: 572 Botanical Name: *Eucalyptus polyanthemos*

Common Name: Red Box
Origin: NSW Native
Canopy Dimensions: 15m x 12m
DBH (cm) 149
Health: Fair
Structure: Fair
ULE: 10-20 years
Landscape Contribution: High
Individual Significance: Moderate
Retention Value: **High**
TPZ Radius (m) 15
Comments:



Tree Number: 573 Botanical Name: *Eucalyptus blakelyi*

Common Name: Blakely's Red Gum
Origin: Indigenous
Canopy Dimensions: 8m x 6m
DBH (cm) 102
Health: Poor
Structure: Poor
ULE: 5-10 years
Landscape Contribution: Medium
Individual Significance: Low
Retention Value: **Low**
TPZ Radius (m) 12.24
Comments:



Tree Number: 574 Botanical Name: *Eucalyptus blakelyi*

Common Name: Blakely's Red Gum
Origin: Indigenous
Canopy Dimensions: 15m x 12m
DBH (cm) 132
Health: Fair
Structure: Fair
ULE: 20-40 years
Landscape Contribution: High
Individual Significance: Valuable
Retention Value: **High**
TPZ Radius (m) 15
Comments:



Tree Number: 575 Botanical Name: *Eucalyptus blakelyi*

Common Name: Blakely's Red Gum
Origin: Indigenous
Canopy Dimensions: 18m x 10m
DBH (cm) 135
Health: Fair
Structure: Fair
ULE: 20-40 years
Landscape Contribution: High
Individual Significance: Valuable
Retention Value: **High**
TPZ Radius (m) 15
Comments:



Tree Number: 576 Botanical Name: *Eucalyptus blakelyi*

Common Name: Blakely's Red Gum
Origin: Indigenous
Canopy Dimensions: 13m x 9m
DBH (cm) 126
Health: Fair
Structure: Poor
ULE: 10-20 years
Landscape Contribution: High
Individual Significance: Moderate
Retention Value: **High**
TPZ Radius (m) 15
Comments:



Tree Number: 577 Botanical Name: *Melia azedarach*

Common Name: White Cedar
Origin: Australian Native
Canopy Dimensions: 9m x 11m
DBH (cm) 88
Health: Fair
Structure: Fair
ULE: 10-20 years
Landscape Contribution: Medium
Individual Significance: Moderate
Retention Value: **High**
TPZ Radius (m) 10.56
Comments:



Tree Number: 578 Botanical Name: *Melia azedarach*

Common Name: White Cedar
Origin: Australian Native
Canopy Dimensions: 8m x 9m
DBH (cm) 58
Health: Fair
Structure: Fair
ULE: 10-20 years
Landscape Contribution: Medium
Individual Significance: Moderate
Retention Value: **High**
TPZ Radius (m) 6.96
Comments:



Tree Number: 579 Botanical Name: *Eucalyptus blakelyi*

Common Name: Blakely's Red Gum
Origin: Indigenous
Canopy Dimensions: 16m x 13m
DBH (cm) 165
Health: Fair
Structure: Fair
ULE: 10-20 years
Landscape Contribution: High
Individual Significance: Valuable
Retention Value: **High**
TPZ Radius (m) 15
Comments:

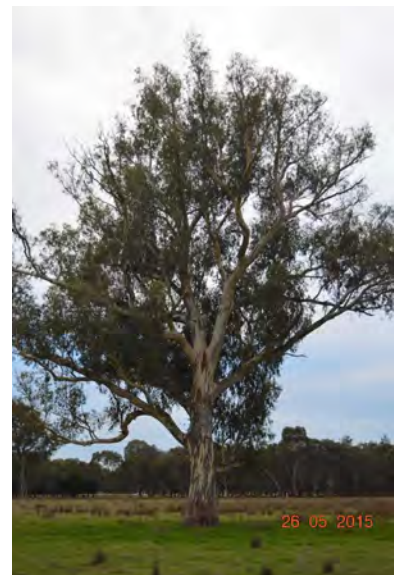

Tree Number: 580 Botanical Name: *Eucalyptus blakelyi*

Common Name: Blakely's Red Gum
Origin: Indigenous
Canopy Dimensions: 15m x 8m
DBH (cm) 145
Health: Fair
Structure: Poor
ULE: 10-20 years
Landscape Contribution: High
Individual Significance: Moderate
Retention Value: **High**
TPZ Radius (m) 15
Comments:



Tree Number: 581 Botanical Name: *Eucalyptus sideroxylon*

Common Name: Red Ironbark
Origin: Indigenous
Canopy Dimensions: 13m x 9m
DBH (cm) 85
Health: Fair
Structure: Poor
ULE: 5-10 years
Landscape Contribution: Medium
Individual Significance: Low
Retention Value: **Low**
TPZ Radius (m) 10.2
Comments:



Tree Number: 582 Botanical Name: *Eucalyptus polyanthemos*

Common Name: Red Box
Origin: NSW Native
Canopy Dimensions: 10m x 18m
DBH (cm) 223
Health: Fair
Structure: Fair
ULE: 10-20 years
Landscape Contribution: High
Individual Significance: Moderate
Retention Value: **High**
TPZ Radius (m) 15
Comments:



Tree Number: 583 Botanical Name: *Eucalyptus camaldulensis*

Common Name: River Red Gum

Origin: Indigenous

Canopy Dimensions: 10m x 5m

DBH (cm) 35

Health: Good

Structure: Good

ULE: 40+ years

Landscape Contribution: Medium

Individual Significance: Low

Retention Value: **High**

TPZ Radius (m) 4.2

Comments: Indicative major species of group only. Mixed stand of planted native trees. Mature and semi-mature. Health and condition generally fair or good.



Tree Number: 606 Botanical Name: *Eucalyptus blakelyi*

Common Name: Blakely's Red Gum

Origin: Indigenous

Canopy Dimensions: 15m x 7m

DBH (cm) 68

Health: Dead

Structure: Poor

ULE: 0 years

Landscape Contribution: Low

Individual Significance: Low

Retention Value: **Low**

TPZ Radius (m) 8.16

Comments:



Tree Number: 608 Botanical Name: *Eucalyptus globulus*

Common Name: Blue Gum
Origin: Australian Native
Canopy Dimensions: 11m x 7m
DBH (cm) 105
Health: Poor
Structure: Poor
ULE: 5-10 years
Landscape Contribution: Medium
Individual Significance: Low
Retention Value: **Low**
TPZ Radius (m) 12.6
Comments:



Tree Number: 609 Botanical Name: *Eucalyptus microcarpa*

Common Name: Grey Box
Origin: Indigenous
Canopy Dimensions: 13m x 8m
DBH (cm) 45
Health: Good
Structure: Fair
ULE: 40+ years
Landscape Contribution: Medium
Individual Significance: Moderate
Retention Value: **High**
TPZ Radius (m) 5.4
Comments: Indicative major species of group only. Mixed stand of planted native trees. Mature and semi-mature. Health and condition generally fair or good.

