



ENVIRONMENT
AND RISK

www.enspec.com

ABN 92062909255

Arboriculture Assessment

Casey Fields South and Devon Meadows Precinct Structure
Plan

Completed for: Victorian Planning Authority

☎ +613 9755-6799

☎ +613 9755-6788

💻 admin@enspec.com

HEAD OFFICE & LABORATORY

UNIT 2 - 13 VIEWTECH PLACE
ROWVILLE. 3178

STATE OPERATIONAL OFFICES

QUEENSLAND
39 VERNON TERRACE,
TENERIFFE.

SOUTH AUSTRALIA
UNIT 1, 6-8 MARKER AVENUE,
MARLESTON.

VICTORIA
22-24 MCCALLUM STREET,
SWAN HILL

TASMANIA
LAUNCESTON

Version	Authorised	Distributed
Draft	C Hinton	07/12/2022
Final	C. Hinton	22/12/2022
Revision	C. Hinton	23/12/2022
Amendment	C. Hinton	07/03/2025

TABLE OF CONTENTS

1.	EXECUTIVE SUMMARY	3
2.	INTRODUCTION.....	5
3.	BRIEF & INSPECTION METHODOLOGY	6
3.a.	Scope	6
3.b.	Methodology.....	6
4.	DATE OF INSPECTION	6
5.	ARBORISTS CONDUCTING ASSESSMENT	7
6.	Overview.....	8
6.a.	Relevant policy and legislation	9
7.	TREE POPULATION SUMMARY	10
7.a.	Species.....	10
7.b.	Life expectancy.....	13
7.c.	Life stage	13
7.d.	Health / Canopy condition	14
7.e.	Structure	14
7.f.	Origin	14
7.g.	Ecological features	15
7.h.	Retention value.....	15
7.i.	Summary by address.....	16
8.	DISCUSSION	20
8.a.	AS4970-2009 <i>Protection of trees on development sites</i>	20
8.b.	The value of the trees to the landscape.....	20
8.c.	Key biodiversity issues and implications	20
8.d.	Implications of urban development on the health and structural condition of trees	20
9.	REMEDIAL WORK.....	21
9.a.	Pruning.....	21
10.	CONCLUSION	22
11.	RECOMMENDATIONS	22
12.	DISCLOSURE STATEMENT	23
13.	PLANNING MAP (VicMap)	24
14.	APPENDIX 1 – OVERVIEW MAPS	25
14.a.	Retention value.....	25
14.b.	Land access.....	26
15.	APPENDIX 2 – Detail maps of Retention value	27
16.	APPENDIX 3 – Tree data.....	31

Supplied information –

- *VPA_Precinct_Boundaries.geojson (file date 22/07/2022)*

1. EXECUTIVE SUMMARY

The Victorian Planning Authority (VPA) have engaged ENSPEC to undertake an arboriculture assessment of trees on and around the land within the Casey Fields South precinct of the Casey Fields South and Devon Meadows Precinct Structure Plan (PSP).

812 individual trees and 217 groups were assessed for a total of 5021 trees. Access to some properties could not be arranged. In these cases, as far as practical, the number and type of trees was assessed remotely from adjoining land (see Appendix 1). It is expected that the majority of trees within the PSP have been accounted for in the assessment although it is inevitable that some trees were not visible and are therefore not represented in the data.

Each tree or group has been given a retention rating based on its species, size, condition and location. A summary of the Retention rating for individual trees is provided in the following table.

Table 1

Retention	No of trees	% of total
Critical	2	0.0%
High	258	5.1%
Moderate	479	9.5%
Low	2217	44.2%
None	2065	41.1%
Grand Total	5021	100.0%

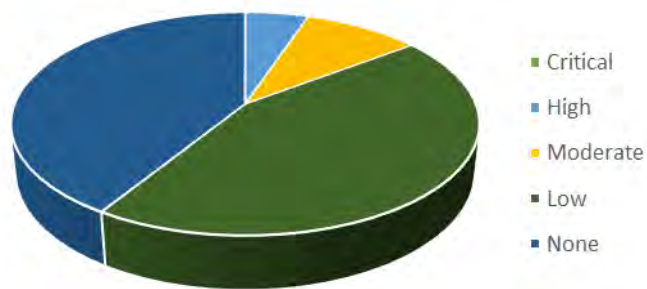

The PSP is currently zoned Urban Growth Zone (UGZ) and Clause 52.17 of the Planning Scheme (net gain provisions) will apply to the removal of any indigenous flora.

Existing tree canopy cover is low as expected given the current agriculture and horticulture use of the land. Exotic and native ornamental trees deliberately planted as shelterbelts, screening or for ornamental purposes are dominant. Tree canopy within the PSP is dominated by small mature trees with local landscape value only.



Council's vision focuses on industrial use for this PSP. Typically, tree canopy cover in industrial areas is extremely low. If development of the PSP proceeds along the typical model for such areas it is expected that most of the existing trees will be lost to the community.

No substantial patches of native vegetation remain although scattered remnant or regenerated indigenous specimens are present, a few of which have active or structural habitat value. Lacking substantive native vegetation patches limits the biodiversity value of the trees in the project area.

Enhancing biodiversity values and linkages is a key opportunity for the redevelopment of the project area, especially given the proximity of the Royal Botanic Gardens Cranbourne.

Adequate public land and wide road reserves will be essential if community expectations for tree canopy cover are to be met in this area, or to achieve any biodiversity value within the precinct. Where they are healthy and established, large trees should be targeted for preservation within public land as they will provide immediate enhancement to the redeveloped landscape.

The opportunity to create building setbacks and require green areas and tree canopy within the private land should be explored to improve the function, amenity and appeal of the area as a desirable place to work.

For any trees retained it will be essential to design the sites and provide adequate space to ensure their Structural Root Zones and 90% of their Tree Protection Zones are adequately protected as stipulated by AS4970-2009 *Protection of trees on development sites*.

Remedial maintenance recommendations have been provided for specific trees based on their retention and incorporation into development. These works are not necessary while the trees are part of the existing rural landscape, or if the trees are to be removed. Please see the accompanying data tables for work recommendations.

Any tree work must be carried out by appropriately qualified arborists working to AS4373-2007 *Pruning of amenity trees*, Minimum Industry Standard *MIS308 Tree pruning* and Minimum Industry Standard *MIS312 Environmental arboriculture*.

The key recommendations for the existing trees and providing good future function and amenity for the Casey Fields South and Devon Meadows PSP are provided below.

- Preserve and protect the 2 Critical Retention value and 258 High Retention value trees.
- Where practical preserve other existing trees that are in good condition.
- For any trees retained design the sites such that adequate space to ensure their Tree Protection Zones are adequately protected as stipulated by AS4970-2009 *Protection of trees on development sites*.
- Show trees to be retained and their Tree Protection Zones on all planning and design documentation to ensure adequate planning for their preservation and protection.
- Require strict adherence to AS4970 for trees to be retained and ensure this is requirement included in all documentation.
- Provide public land and wide road reserves with sufficient unpaved areas to accommodate **sufficient number and size of mature trees to meet Council's tree canopy cover and biodiversity goals**.
- Design drainage and water flow to enhance the growing environment for trees by ensuring adequate water permeability in the landscape.
- Require building setbacks, green areas and minimum tree canopy cover goals within private land to improve the function, amenity and appeal of the area as a desirable place to work.
- Enhance biodiversity values and linkages with the Royal Botanic Gardens Cranbourne by creating contiguous corridors of locally indigenous flora.

2. INTRODUCTION

The Victorian Planning Authority (VPA) is preparing an Amendment to the Casey Planning Scheme for the Casey Fields South and Devon Meadows Precinct Structure Plan (PSP) and Infrastructure Contributions Plan. The VPA will prepare these plans in consultation with the City of Casey, government agencies, service authorities, and landowners.

The Casey Fields South precinct of the PSP covers 275 hectares south of Ballarto Road and west of Clyde-Five Ways Road in Clyde and Cranbourne East and is identified as 'industrial' in the South East Growth Corridor Plan.

City of Casey - Vision for Casey Fields South Precinct

- The Casey Fields South Employment PSP will encourage industry and investment that builds on the nearby Casey Fields regional sporting facility, the Royal Botanic Gardens Cranbourne, the Cranbourne Racecourse and the Western Port Green Wedge. Complementary industry may include sports medicine, food manufacturing enterprises, education facilities and other value adding industries.
- The PSPs will require well-designed interfaces to adjoining residential areas (internal and external to the precincts) be created to minimise the potential impacts of industrial or employment-based land uses on residential amenity, and to allow for development of industries and associated uses that will be compatible with the nearby community.
- **South Gippsland Highway will become a key gateway into Casey's urban area.** Land use, development, tree planting and public artwork along South Gippsland Highway must contribute to this amenity and arrival experience.
- The pedestrian and cycling network should prioritise easy access to Casey Fields, Royal Botanic Gardens Cranbourne and the future Clyde Railway Station. Active travel can be maximised through improved amenity and boulevard treatments (such as wider paths and tree planting) along key roads and shared paths.
- Achieve best practice integrated water management within the Western Port Catchment and reduce the impact of stormwater on non-urban areas outside the Urban Growth Boundary.

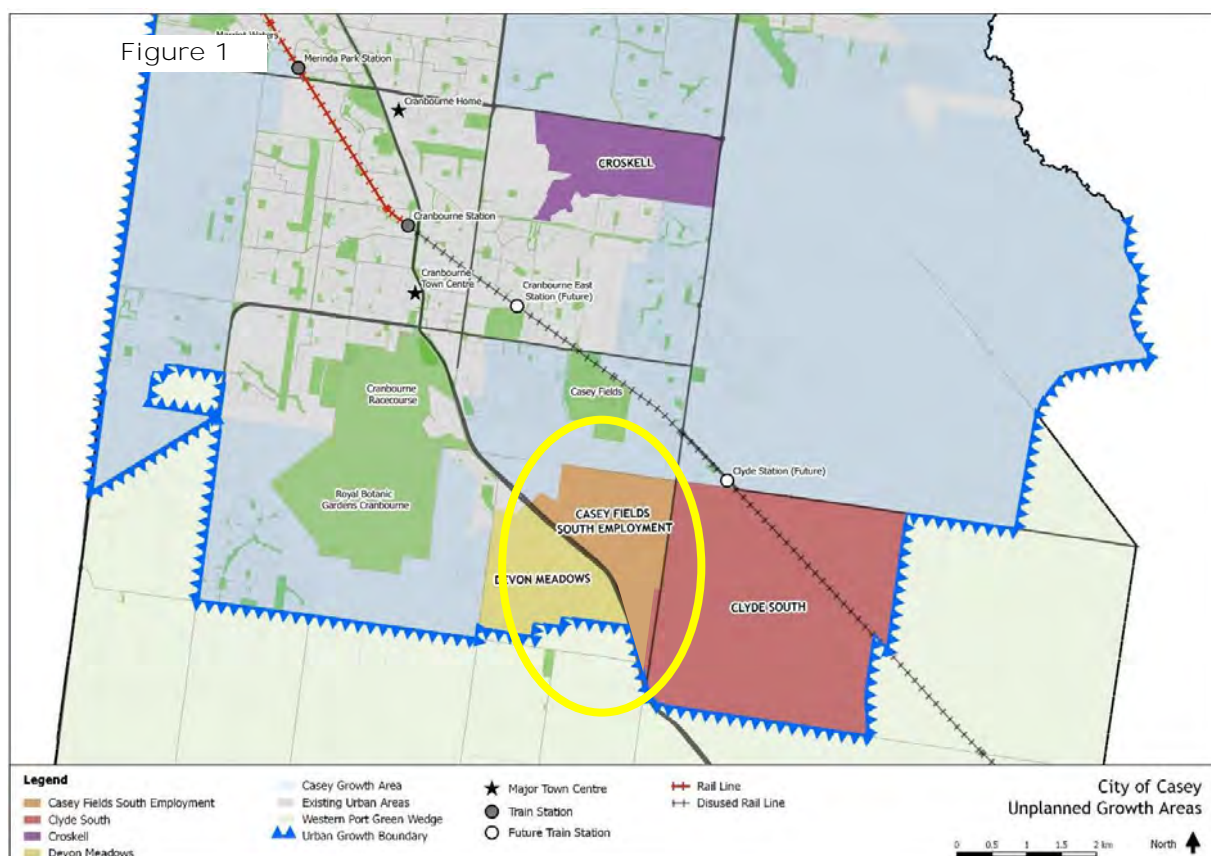

3. BRIEF & INSPECTION METHODOLOGY

The Victorian Planning Authority (VPA) have engaged ENSPEC to undertake an arboriculture assessment of trees on and around private land within the Casey Fields South and Devon Meadows Precinct Structure Plan (PSP).

3.a. Scope

The scope of the assessment is to determine the health, type and integrity of the trees within the precinct. The assessment will also determine their arboriculture value, landscape value and their likelihood of survival in an urban environment.

Parcels and roadsides within the precincts (as well as roadsides adjacent to but outside the precincts) that have not previously been assessed will be required to be surveyed. If access is not possible then a visual assessment from the property boundary must be undertaken to obtain a basic understanding of the value of any visible trees.

The assessment must comprise a survey of all scattered trees within the precinct greater than 15cm in diameter at breast height (DBH).

3.b. Methodology

Site methodology involved a visual inspection each tree's present health and growing environment and recording of data electronically in the field. Groups of lower value trees, windrows or hedges were collected as groups. Higher value trees within groups are recorded individually.

Where accessible, the trunk diameter at breast height (DBH) and basal diameter for individually recorded were measured using a forestry tape measure for the calculation of the Tree Protection and Structural Root Zones in accordance with AS4970-2009 *Protection of trees on development sites*. To comply with native vegetation requirements, the DBH of each tree was measured at 1.3m above ground. This measurement is used for AS4970 calculations and is considered to make no material difference to the effectiveness of AS4970 zones. Other dimensions were visually estimated.

Access to some properties could not be arranged. In these cases, as far as practical, the number and type of trees was assessed remotely from adjoining land.

4. DATES OF ASSESSMENT

The trees were assessed between November 11th and 29th, 2022.

5. ARBORISTS CONDUCTING ASSESSMENT

Name of Arborist Hayden Egan-Connelly
 Qualifications Diploma of Arboriculture
 Quantified Tree Risk Assessment (QTRA) #6809

Name of Arborist Michele Dengo
 Qualifications Diploma of Arboriculture
 Quantified Tree Risk Assessment (QTRA) #7646

Name Lisa-Jane Oldfield
 Qualifications B. Biomedical Science (Hons)
 B. Biomedical Science (Chemistry)
 Diploma of Arboriculture (currently studying)
 Quantified Tree Risk Assessment (QTRA) #7645

Name of Arborist Daniel Lauder
 Qualifications Diploma of Arboriculture
 Quantified Tree Risk Assessment (QTRA) #7746

Report author

Name of Arborist Craig Hinton
 Qualifications B. App. Sci. (Hort. [Env. Hort.])
 Diploma of Arboriculture
 Diploma of Ecology
 Dip. App. Sci. (Hort.)
 Licenced Professional Registered Consulting Arborist #AL1100
 Tree Risk Assessment Qualification (TRAQ)
 Quantified Tree Risk Assessment (QTRA) #3968
 VALID Tree Risk-Benefit Validator
 Cert. IV Assessment and Workplace Training

Industry experience 1994-current, 28 years in consultancy, local government, utility, industry
 development & research

Phone number +61 428 193 626
 E-mail Address craig.hinton@enspec.com

6. OVERVIEW

The following figure shows an overview of the individual trees and groups assessed across the project site with labelling for groups and rows shown. Some areas of the site were not accessible and were not able to be assessed. There are also patches of shrubby vegetation visible on the aerial imagery that are outside the scope of the assessment. An A3 version and detail maps are provided in the appendices.

Figure 2 - Assessment overview

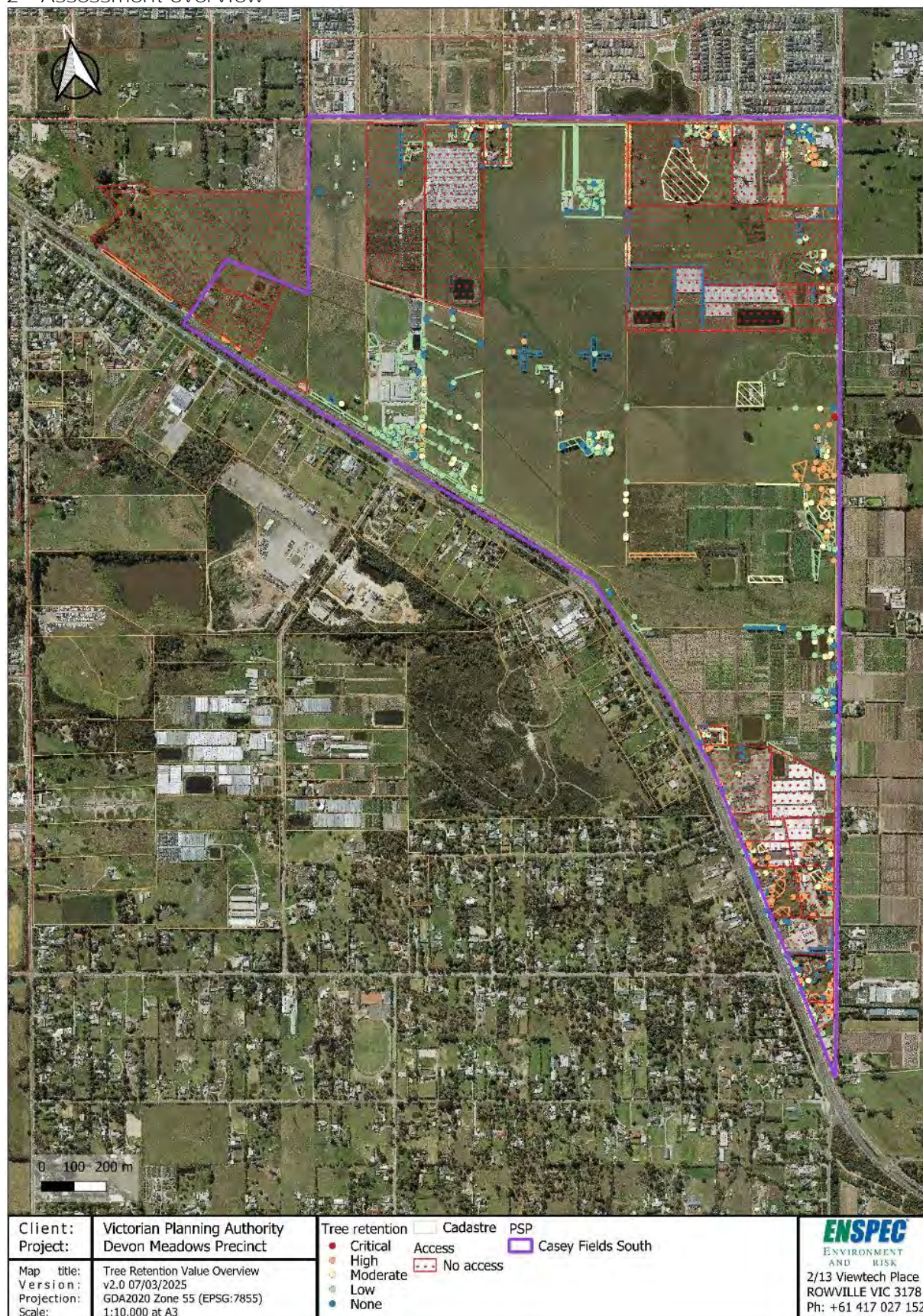

6.a. Relevant policy and legislation

The project area is zoned Urban Growth Zone (Figure 3).

Figure 3 - Planning Zones

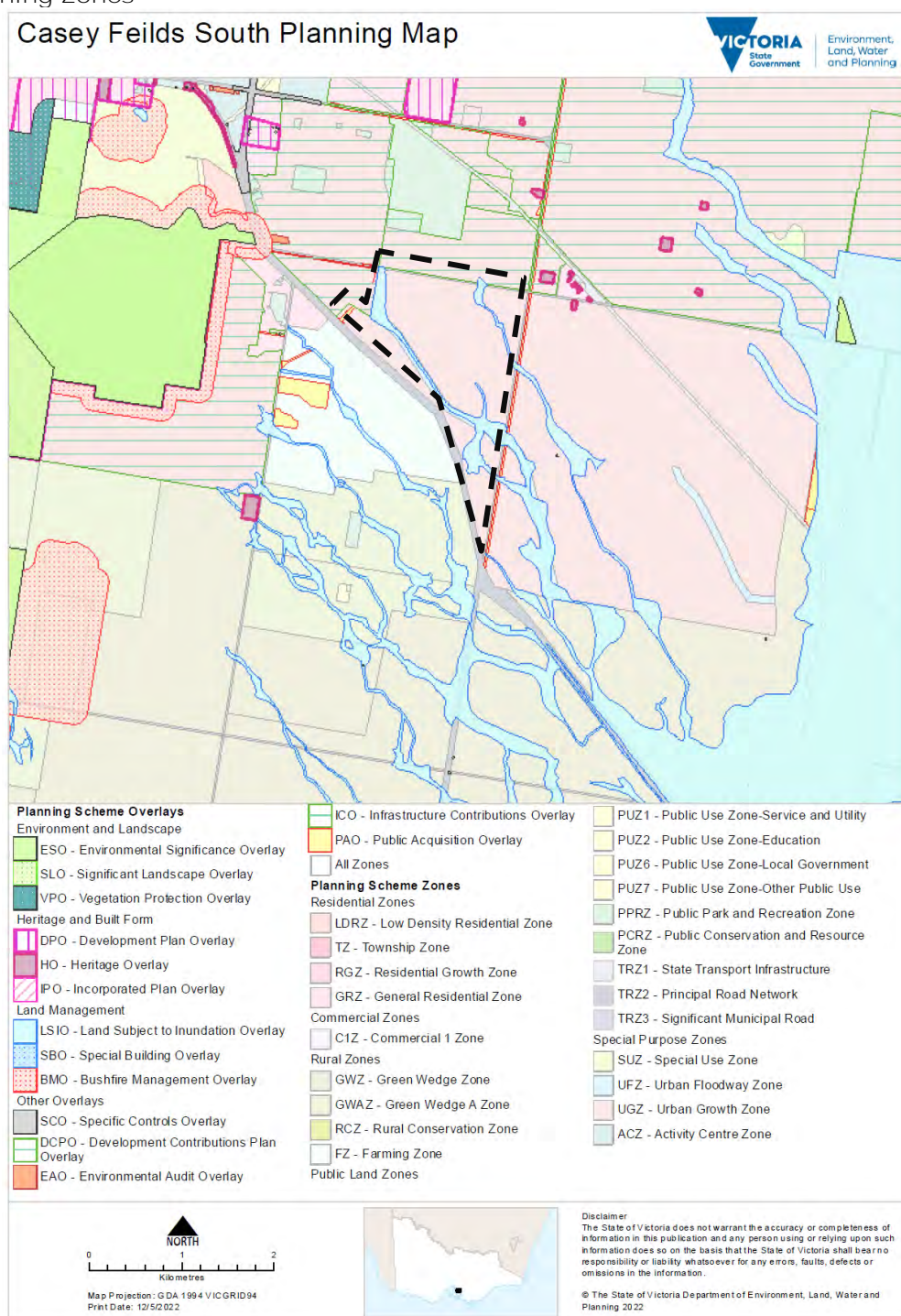

Vicmap (2022)

Clause 52.17 of the Planning Scheme (net gain provisions) will apply to the removal of any indigenous flora.

The Land Subject to Inundation overlay (LSIO) applies to parts of the project area.

No other overlays are in effect on the land. A more detailed planning map is provided in the appendices.

7. TREE POPULATION SUMMARY

A summary of the general tree data for the surveyed population is provided in the following section. 812 individual trees and 217 groups were assessed, for a total of 5021 trees. For groups, factors such as life expectancy have been rated as a typical rating for individuals within the group although there will be variation within a given group.

Access to some properties could not be arranged. In these cases, as far as practical, the number and type of trees was assessed remotely from adjoining land.

7.a. Species

812 individual trees and 217 groups were assessed, for a total of 5021 trees.

Table 2

Species	Common name	No of trees	% of total
<i>Acacia dealbata</i>	Silver Wattle	11	0.2%
<i>Acacia elata</i>	Cedar Wattle	3	0.1%
<i>Acacia floribunda</i>	Gossamer Wattle	1	0.0%
<i>Acacia longifolia</i> ssp. <i>longifolia</i>	Sallow Wattle	2	0.0%
<i>Acacia mearnsii</i>	Black Wattle	4	0.1%
<i>Acacia melanoxylon</i>	Blackwood	37	0.7%
<i>Acacia pycnantha</i>	Golden Wattle	5	0.1%
<i>Acacia sophorae</i>	Coast Wattle	0	0.0%
<i>Acacia</i> sp.	Unspecified wattle	5	0.1%
<i>Acer japonicum</i>	Japanese Maple	2	0.0%
<i>Acer negundo</i>	Box Elder	5	0.1%
<i>Acer platanoides</i> cultivar	Norway Maple cultivar	1	0.0%
<i>Aesculus X carnea</i>	Red Horse Chestnut	1	0.0%
<i>Agonis flexuosa</i>	Willow Myrtle	3	0.1%
<i>Allocasuarina littoralis</i>	Black She-oak	2	0.0%
<i>Allocasuarina verticillata</i>	Drooping She-oak	1	0.0%
<i>Alnus jorullensis</i>	Evergreen Alder	5	0.1%
<i>Angophora costata</i>	Smooth-barked Apple	19	0.4%
<i>Araucaria heterophylla</i>	Norfolk Island Pine	4	0.1%
<i>Banksia integrifolia</i>	Coast Banksia	5	0.1%
<i>Betula pendula</i>	Silver Birch	7	0.1%
<i>Betula pendula</i> <i>Dalecarlica</i>	Cut-leaf Birch	1	0.0%
<i>Brachychiton</i> sp.	unspecified brachychiton	1	0.0%
<i>Callistemon citrinus</i>	Bottlebrush	199	4.0%
<i>Callistemon linearis</i>	Stiff-leaved Bottlebrush	37	0.7%
<i>Callistemon salignus</i>	Willow Bottlebrush	1	0.0%
<i>Callistemon</i> sp.	unspecified bottlebrush	100	2.0%
<i>Callistemon viminalis</i> cultivar	Weeping Bottlebrush	1	0.0%
<i>Casuarina cunninghamiana</i>	River She-oak	10	0.2%
<i>Cedrus atlantica</i>	Atlas Cedar	4	0.1%
<i>Cedrus deodara</i>	Deodar Cedar	3	0.1%
<i>Cedrus libani</i>	Cedar of Lebanon	2	0.0%
<i>Cinnamomum camphora</i>	Camphor Laurel	1	0.0%
<i>Corymbia calophylla</i>	Marri	4	0.1%
<i>Corymbia citriodora</i>	Lemon Scented Gum	10	0.2%
<i>Corymbia eximia</i>	Yellow Bloodwood	1	0.0%
<i>Corymbia ficifolia</i>	Red Flowering Gum	30	0.6%
<i>Corymbia maculata</i>	Spotted Gum	31	0.6%
<i>Cotoneaster</i> sp.	Cotoneaster variety	1	0.0%
<i>Crataegus monogyna</i>	Hawthorn	29	0.6%
<i>Cupressocypariss leylandii</i>	Leyland Cypress	90	1.8%

Species	Common name	No of trees	% of total
<i>Cupressocyparis leylandii</i> 'Castewellan Gold'	Castewellan Gold Leyland Cypress	526	10.5%
<i>Cupressus macrocarpa</i>	change to Hesperocyparis	152	3.0%
<i>Cupressus macrocarpa</i> 'Aurea'	Golden Monterey Cypress	24	0.5%
<i>Cupressus sempervirens</i>	Italian Cypress	5	0.1%
<i>Cupressus sempervirens</i> ssp. <i>glauca</i>	Blue Pencil Pine	1	0.0%
<i>Cupressus</i> sp.	Cupressus species	3	0.1%
<i>Dodonaea viscosa</i>	Hopbush	16	0.3%
<i>Eriobotrya japonica</i>	Loquat	2	0.0%
<i>Eucalyptus bicostata</i>	Victorian Blue Gum	20	0.4%
<i>Eucalyptus botryoides</i>	Southern Mahogany	3	0.1%
<i>Eucalyptus brookeriana</i>	Brooker's Gum	1	0.0%
<i>Eucalyptus camaldulensis</i>	River Red Gum	66	1.3%
<i>Eucalyptus cinerea</i>	Argyle Apple	1	0.0%
<i>Eucalyptus cladocalyx</i>	Sugar Gum	5	0.1%
<i>Eucalyptus crenulata</i>	Buxton Gum	2	0.0%
<i>Eucalyptus dives</i> (unconfirmed)	Broad-leaved Peppermint	2	0.0%
<i>Eucalyptus globulus</i>	Tasmanian Blue Gum	9	0.2%
<i>Eucalyptus gomphocephala</i>	Tuart	10	0.2%
<i>Eucalyptus leucoxylon</i>	Yellow Gum	41	0.8%
<i>Eucalyptus macrandra</i>	River yate	3	0.1%
<i>Eucalyptus nicholii</i>	Narrow-leaved Black Peppermint	8	0.2%
<i>Eucalyptus ovata</i> ssp. <i>ovata</i>	Swamp Gum	41	0.8%
<i>Eucalyptus pauciflora</i>	Snow Gum	5	0.1%
<i>Eucalyptus pauciflora</i> ssp. <i>pauciflora</i>	Snow Gum	1	0.0%
<i>Eucalyptus pryoriana</i>	Gippsland Manna Gum	141	2.8%
<i>Eucalyptus radiata</i>	Narrow-leafed Peppermint	10	0.2%
<i>Eucalyptus saligna</i>	Sydney Blue Gum	50	1.0%
<i>Eucalyptus saligna</i> (unconfirmed)	Sydney Blue Gum	1	0.0%
<i>Eucalyptus scoparia</i>	Wallangara White Gum	50	1.0%
<i>Eucalyptus sideroxylon</i>	Red Iron Bark	9	0.2%
<i>Eucalyptus</i> sp.	unspecified gum	32	0.6%
<i>Eucalyptus viminalis</i>	Manna Gum	10	0.2%
<i>Eucalyptus viminalis</i> ssp. <i>cygnetensis</i>	Rough-barked manna gum	2	0.0%
<i>Exocarpos cupressiformis</i>	Cherry Ballart	5	0.1%
<i>Ficus carica</i>	Common Fig	1	0.0%
<i>Ficus macrophylla</i>	Moreton Bay Fig	2	0.0%
<i>Fraxinus angustifolia</i> ssp. <i>angustifolia</i>	Desert Ash	17	0.3%
<i>Fraxinus excelsior</i> 'Aurea'	Golden Ash	1	0.0%
<i>Gleditsia triacanthos</i> 'Sunburst'	Sunburst Honeylocust	2	0.0%
<i>Grevillea robusta</i>	Silky Oak	6	0.1%
<i>Hakea salicifolia</i>	Willow-leaved Hakea	3	0.1%
<i>Hakea</i> sp.	unspecified hakea	1	0.0%
<i>Jacaranda mimosifolia</i>	Jacaranda	1	0.0%
<i>Lagerstroemia</i> sp.	unspecified crepe myrtle	3	0.1%
<i>Lagunaria patersonii</i>	Norfolk Island Hibiscus	1	0.0%
<i>Leptospermum</i> cultivar	tea tree cultivar	15	0.3%
<i>Leptospermum petersonii</i>	Lemon Scented Tea-tree	1	0.0%
<i>Liquidambar styraciflua</i>	Liquidambar or Sweetgum	87	1.7%
<i>Livistona australis</i>	Australian Fan Palm	1	0.0%
<i>Lophostemon confertus</i>	Brush Box	3	0.1%
<i>Luma apiculata</i>	Temu	14	0.3%
<i>Magnolia grandiflora</i>	Southern Magnolia	2	0.0%
<i>Malus</i> cv	apple variety	2	0.0%
<i>Malus sylvestris</i>	Common Crabapple	1	0.0%

Species	Common name	No of trees	% of total
<i>Melaleuca armillaris</i>	Bracelet Honey-myrtle	81	1.6%
<i>Melaleuca bracteata</i>	River Teatree	5	0.1%
<i>Melaleuca ericifolia</i>	Swamp Paper Bark	149	3.0%
<i>Melaleuca linariifolia</i>	Snow-in-Summer	16	0.3%
<i>Melaleuca styphelioides</i>	Prickly-leaved Paperbark	26	0.5%
<i>Melia azedarach</i>	White Cedar	2	0.0%
Mixed fruit trees	Mixed fruit trees	168	3.3%
Mixed natives	Mixed natives	395	7.9%
Mixed ornamentals	Mixed ornamentals	209	4.2%
not identified	not identified	10	0.2%
palm	unspecified palm	6	0.1%
<i>Phoenix canariensis</i>	Canary Island Date Palm	32	0.6%
<i>Photinia robusta</i>	Red-Leaf Photinia	1	0.0%
<i>Photinia x fraseri</i> 'Red Robin'	Red Robin Photinia	36	0.7%
<i>Pinus halepensis</i>	Aleppo Pine	2	0.0%
<i>Pinus radiata</i>	Monterey Pine	103	2.1%
<i>Pinus</i> sp.	unspecified pine	5	0.1%
<i>Pittosporum eugenioides</i> 'Variegatum'	Variegated Lemonwood	1	0.0%
<i>Pittosporum tenuifolium</i>	kohuhu	14	0.3%
<i>Pittosporum tenuifolium</i> 'Limelight'	Limelight	5	0.1%
<i>Pittosporum undulatum</i>	Sweet Pittosporum	12	0.2%
<i>Populus alba</i>	White Poplar	100	2.0%
<i>Populus nigra</i> 'Italica'	Lombardy Poplar	4	0.1%
<i>Prunus avium</i>	Sweet Cherry	1	0.0%
<i>Prunus cerasifera</i> 'Nigra'	Purple-leaf Plum	2	0.0%
<i>Prunus</i> sp.	Cherry species	6	0.1%
<i>Pyrus calleryana</i> cultivar	Callery Pear variety	19	0.4%
<i>Pyrus</i> sp.	pear variety	1	0.0%
<i>Quercus palustris</i>	Pin Oak	2	0.0%
<i>Quercus robur</i>	English Oak	9	0.2%
<i>Quercus rubra</i>	Red Oak	11	0.2%
<i>Quercus</i> sp.	unspecified oak	2	0.0%
<i>Robinia pseudoacacia</i>	Black Locust or False Acacia	1	0.0%
<i>Salix alba</i>	White Willow	15	0.3%
<i>Salix babylonica</i>	Weeping Willow	2	0.0%
<i>Salix caprea</i>	Goat Willow	2	0.0%
<i>Salix matsudana</i> 'Tortuosa'	Tortured Willow	3	0.1%
<i>Salix</i> sp.	unspecified willow	956	19.0%
<i>Schinus molle</i>	Peppercorn	3	0.1%
<i>Syagrus romanzoffiana</i>	Cocos Palm	4	0.1%
<i>Syzygium australe</i>	Brush Cherry	2	0.0%
<i>Syzygium floribundum</i>	Weeping Lilly Pilly	7	0.1%
<i>Syzygium smithii</i>	Lilly Pilly	63	1.3%
<i>Ulmus glabra</i> 'Lutescens'	Golden Elm	6	0.1%
<i>Ulmus parvifolia</i>	Chinese Elm	5	0.1%
<i>Ulmus procera</i>	English Elm	2	0.0%
<i>Ulmus X hollandica</i>	Dutch Elm	11	0.2%
<i>Virgilia oroboides</i>	Cape Lilac	1	0.0%
<i>Vitis vinifera</i>	Grape vine	400	8.0%
<i>Zelkova serrata</i>	Japanese Zelkova	3	0.1%
Grand Total		5021	100.0%

7.b. Life expectancy

An estimate of the life expectancy for each tree was made based on the tree's current health, condition, and growing environment. Any significant change in these factors in the future will affect the life expectancy of the tree.

A summary of the life expectancy of the trees on the site is provided in the following table.

Table 3

Life expectancy	No of trees	% of total
50 plus years	2602	51.8%
30 - 50 years	1462	29.1%
10 - 30 years	645	12.8%
Less than 10 years	227	4.5%
Dead	85	1.7%
Grand Total	5021	100.0%



7.c. Life stage

The life stage of each tree was assessed and is expressed as described in the following descriptions. Life stage is based on species characteristics and the rate at which the individual tree is growing in its local environment. As such, Life Stage can be quite independent of the chronological age of the tree.

Table 4

Life stage	Description
New	<ul style="list-style-type: none"> Planting hardware present and under maintenance (watered) Self-seeded sapling
Established	<ul style="list-style-type: none"> Planting hardware absent/unmaintained Not being watered Susceptible to casual vandalism
Young	<ul style="list-style-type: none"> Established Rapid vertical growth phase Too big to be damaged by casual vandalism
Mature	<ul style="list-style-type: none"> Vertical growth slowed Canopy spreading or stable
Aged	<ul style="list-style-type: none"> Older specimen Self-retrenchment may have started Likely to have habitat hollows Large dead or broken branches may be present in upper canopy
Veteran	<ul style="list-style-type: none"> Very old specimen for the species in the local area Usually has started to shed limbs with age, develop hollows High value habitat Generally, requires target management in well used areas Not suitable for short-lived species e.g. most <i>Acacia</i> spp., <i>Hakea</i> spp.
Senescent	<ul style="list-style-type: none"> Old tree in terminal decline Majority of canopy is dead wood A stag with limited canopy

A summary of the life stage of the trees on the site is provided in the following table.

Table 5

Life stage	No of trees	% of total
New	60	1.2%
Established	16	0.3%
Young	315	6.3%
Mature	4630	92.2%
Grand Total	5021	100.0%

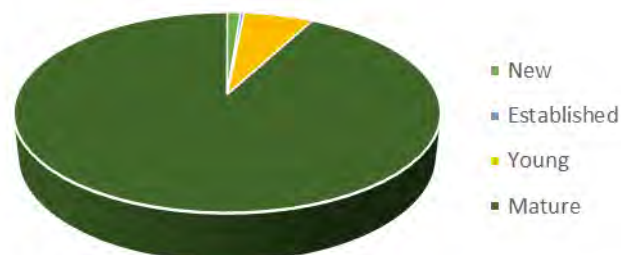

7.d. Health / Canopy condition

The health of the tree was assessed based on visual factors including foliage colour, canopy density, shoot extension growth, the presence of deadwood and dieback.

A summary of the health of the trees on the site is provided in the following table.

Table 6

Health	No of trees	% of total
Healthy	4335	86.3%
Sparse	226	4.5%
Dieback	114	2.3%
Minor decline	25	0.5%
Medium decline	101	2.0%
Severe decline	135	2.7%
Dead	85	1.7%
Grand Total	5021	100.0%

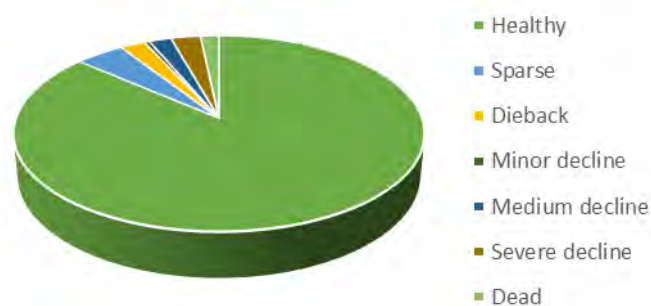

7.e. Structure

An overall assessment of the mechanical structure of the tree was made based on observable factors including tree form, branch attachment and taper, wood decay and cavities, previous pruning, and any damage the tree has suffered. A tree with factors that fall within the expected range for the species and size, and that do not significantly increase the risk posed by the tree, will be rated as Typical.

A summary of the structure of the trees on the site is provided in the following table.

Table 7

Structure	No of trees	% of total
Typical	4592	91.5%
Fair	324	6.5%
Poor	88	1.8%
Very poor	9	0.2%
Not assessed	8	0.2%
Grand Total	5021	100.0%

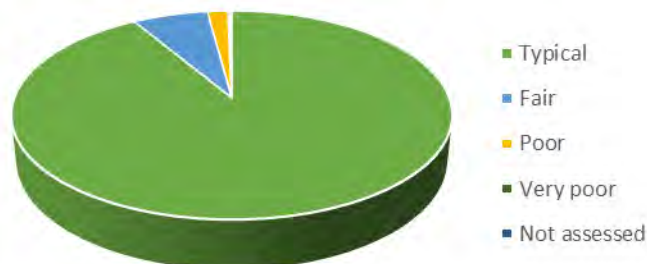

7.f. Origin

The likely origin of the tree has been evaluated based on species, location and context.

Retention Rating	Description
Indigenous	Locally indigenous species that is self-seeded from nearby remnant vegetation or revegetated areas.
Native planted	Australian native species that has been purposefully planted. This may include planted examples of locally indigenous species.
Exotic	Species from outside Australia. This may include weed species.
Weed	Environmental or declared weed species

A summary of the likely origin of the trees is provided in the following table.

Table 8

Origin	No of trees	% of total
Indigenous	650	12.9%
Native	1471	29.3%
Exotic	2099	41.8%
Weed	801	16.0%
Grand Total	5021	100.0%

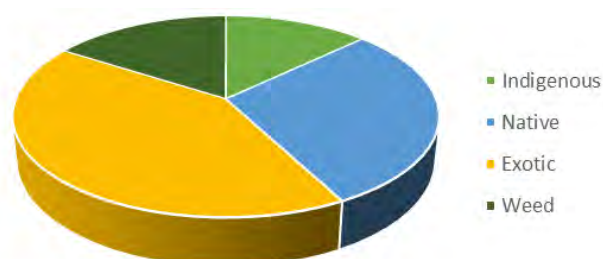

7.g. Ecological features

Notable ecological tree features were noted when observed. This is not a comprehensive ecological study.

Table 9

Ecology	No of trees	% of total
Bark plates	1	1.7%
Bird(s) resident	25	42.4%
Habitat hollows	32	54.2%
Mammal(s) resident	1	1.7%
Grand Total	59	100.0%

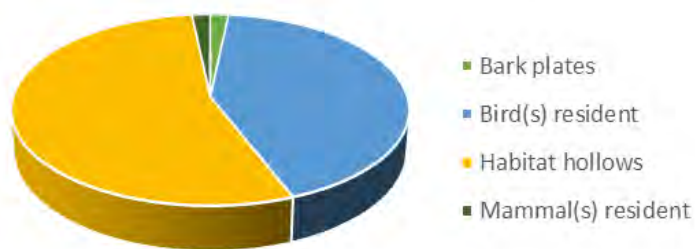

7.h. Retention value

Each tree has been given a retention rating. The ratings and general descriptions are provided in the following table. When applying a Retention rating within the same species some relativity is applied taking into account size and condition to assist in prioritising preservation. Individual Retention ratings for each tree or group are provided in the accompanying data tables.

Table 10

Retention Rating	Description
Critical	Protected/significant/specimen tree/patch in good condition
High	Mature/rare/indigenous/habitat/landscape specimen tree/patch in good condition
Moderate	Mid-sized tree, other landscape specimens
Low	Small / miscellaneous planted trees in good condition
None	Small, dead, poor condition or weed species

A summary of the Retention rating for individual trees is provided in the following table. Many of the trees occur in rows or groups where the overall Retention rating of the group may be higher or lower than the individuals within the group.

Table 11

Retention	No of trees	% of total
Critical	2	0.0%
High	258	5.1%
Moderate	479	9.5%
Low	2217	44.2%
None	2065	41.1%
Grand Total	5021	100.0%

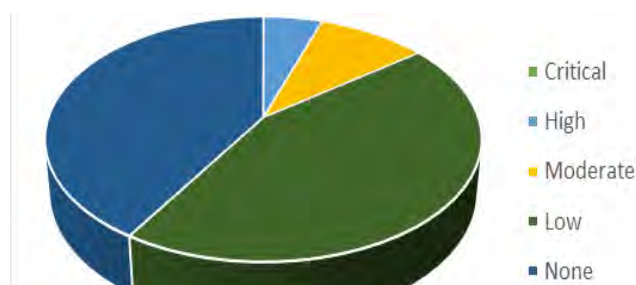

The Retention values are shown on maps in Appendix 1 & 2.

7.i. Summary by address

A summary of tree occurrence is provided in the following table. Access to some properties could not be arranged (see map in section 14.a). In these cases, as far as practical, the number and type of trees was assessed remotely from adjoining land. While some properties could not be accessed it is expected that the majority of trees have been accounted for in the assessment.

Table 12

Address	Trees	% of total
1340 Ballarto Road Cranbourne East 3977	16	0.3%
1360 Ballarto Road Cranbourne East 3977	74	1.5%
1370 Ballarto Road Clyde 3978	88	1.8%
1410 Ballarto Road Clyde 3978	84	1.7%
1430 Ballarto Road Clyde 3978	948	18.9%
1450 Ballarto Road Clyde 3978	170	3.4%
1470 Ballarto Road Clyde 3978	19	0.4%
1490 Ballarto Road Clyde 3978	120	2.4%
55 Clyde-Five Ways Road Clyde 3978	65	1.3%
75 Clyde-Five Ways Road Clyde 3978	30	0.6%
81 Clyde-Five Ways Road Clyde 3978	8	0.2%
85 Clyde-Five Ways Road Clyde 3978	17	0.3%
125 Clyde-Five Ways Road Clyde 3978	189	3.8%
165 Clyde-Five Ways Road Clyde 3978	242	4.8%
215 Clyde-Five Ways Road Clyde 3978	45	0.9%
235 Clyde-Five Ways Road Clyde 3978	54	1.1%
245 Clyde-Five Ways Road Clyde 3978	73	1.5%
251 Clyde-Five Ways Road Clyde 3978	600	11.9%
255 Clyde-Five Ways Road Clyde 3978	482	9.6%
275 Clyde-Five Ways Road Clyde 3978	10	0.2%
285 Clyde-Five Ways Road Clyde 3978	17	0.3%
1665 South Gippsland Highway Cranbourne East 3977	84	1.7%
1715 South Gippsland Highway Cranbourne East 3977	7	0.1%
1745w South Gippsland Highway Cranbourne East 3977	1	0.0%
1765 South Gippsland Highway Cranbourne East 3977	60	1.2%
1785b South Gippsland Highway Cranbourne East 3977	349	7.0%
1805 South Gippsland Highway Clyde 3978	295	5.9%
1845 South Gippsland Highway Clyde 3978	178	3.5%
1925 South Gippsland Highway Clyde 3978	114	2.3%
1945 South Gippsland Highway Clyde 3978	74	1.5%
1955 South Gippsland Highway Clyde 3978	24	0.5%
1965 South Gippsland Highway Clyde 3978	30	0.6%
1975 South Gippsland Highway Clyde 3978	89	1.8%
1985 South Gippsland Highway Clyde 3978	116	2.3%
1995 South Gippsland Highway Clyde 3978	155	3.1%
2005 South Gippsland Highway Clyde 3978	69	1.4%
2025 South Gippsland Highway Clyde 3978	25	0.5%
Grand Total	5021	100.0%

A summary of tree Retention value for each property is provided in the following table. Full assessment details for each tree or group are provided in the accompanying data tables.

Table 13

Address & Retention value	Trees	% of total
1340 Ballarto Road Cranbourne East 3977	16	0.3%
Low	15	0.3%
None	1	0.0%
1360 Ballarto Road Cranbourne East 3977	74	1.5%
Low	34	0.7%
None	40	0.8%
1370 Ballarto Road Clyde 3978	88	1.8%
Moderate	36	0.7%
Low	49	1.0%
None	3	0.1%
1410 Ballarto Road Clyde 3978	84	1.7%
Moderate	16	0.3%
Low	45	0.9%
None	23	0.5%
1430 Ballarto Road Clyde 3978	948	18.9%
Moderate	3	0.1%
Low	537	10.7%
None	408	8.1%
1450 Ballarto Road Clyde 3978	170	3.4%
High	35	0.7%
Moderate	79	1.6%
Low	17	0.3%
None	39	0.8%
1470 Ballarto Road Clyde 3978	19	0.4%
Low	10	0.2%
None	9	0.2%
1490 Ballarto Road Clyde 3978	120	2.4%
High	12	0.2%
Moderate	19	0.4%
Low	32	0.6%
None	57	1.1%
55 Clyde-Five Ways Road Clyde 3978	65	1.3%
High	16	0.3%
Moderate	22	0.4%
Low	24	0.5%
None	3	0.1%
75 Clyde-Five Ways Road Clyde 3978	30	0.6%
High	9	0.2%
Moderate	10	0.2%
Low	10	0.2%
None	1	0.0%
81 Clyde-Five Ways Road Clyde 3978	8	0.2%
Moderate	1	0.0%
Low	7	0.1%
85 Clyde-Five Ways Road Clyde 3978	17	0.3%
Low	17	0.3%
125 Clyde-Five Ways Road Clyde 3978	189	3.8%
Moderate	13	0.3%
Low	123	2.4%
None	53	1.1%
165 Clyde-Five Ways Road Clyde 3978	242	4.8%
High	32	0.6%
Moderate	65	1.3%

Address & Retention value	Trees	% of total
Low	139	2.8%
None	6	0.1%
215 Clyde-Five Ways Road Clyde 3978	45	0.9%
Critical	1	0.0%
High	23	0.5%
Moderate	3	0.1%
Low	10	0.2%
None	8	0.2%
235 Clyde-Five Ways Road Clyde 3978	54	1.1%
Moderate	50	1.0%
Low	3	0.1%
None	1	0.0%
245 Clyde-Five Ways Road Clyde 3978	73	1.5%
Moderate	2	0.0%
Low	2	0.0%
None	69	1.4%
251 Clyde-Five Ways Road Clyde 3978	600	11.9%
Moderate	1	0.0%
Low	51	1.0%
None	548	10.9%
255 Clyde-Five Ways Road Clyde 3978	482	9.6%
Moderate	16	0.3%
Low	41	0.8%
None	425	8.5%
275 Clyde-Five Ways Road Clyde 3978	10	0.2%
None	10	0.2%
285 Clyde-Five Ways Road Clyde 3978	17	0.3%
None	17	0.3%
1665 South Gippsland Highway Cranbourne East 3977	84	1.7%
High	40	0.8%
Low	40	0.8%
None	4	0.1%
1715 South Gippsland Highway Cranbourne East 3977	7	0.1%
High	6	0.1%
None	1	0.0%
1745w South Gippsland Highway Cranbourne East 3977	1	0.0%
Low	1	0.0%
1765 South Gippsland Highway Cranbourne East 3977	60	1.2%
Moderate	1	0.0%
Low	51	1.0%
None	8	0.2%
1785b South Gippsland Highway Cranbourne East 3977	349	7.0%
High	12	0.2%
Moderate	15	0.3%
Low	308	6.1%
None	14	0.3%
1805 South Gippsland Highway Clyde 3978	295	5.9%
Moderate	20	0.4%
Low	264	5.3%
None	11	0.2%
1845 South Gippsland Highway Clyde 3978	178	3.5%
High	2	0.0%
Moderate	16	0.3%
Low	81	1.6%

Address & Retention value	Trees	% of total
None	79	1.6%
1925 South Gippsland Highway Clyde 3978	114	2.3%
Moderate	37	0.7%
Low	76	1.5%
None	1	0.0%
1945 South Gippsland Highway Clyde 3978	74	1.5%
High	8	0.2%
Moderate	2	0.0%
Low	54	1.1%
None	10	0.2%
1955 South Gippsland Highway Clyde 3978	24	0.5%
Low	15	0.3%
None	9	0.2%
1965 South Gippsland Highway Clyde 3978	30	0.6%
Critical	1	0.0%
High	5	0.1%
Moderate	7	0.1%
Low	7	0.1%
None	10	0.2%
1975 South Gippsland Highway Clyde 3978	89	1.8%
High	27	0.5%
Moderate	2	0.0%
Low	26	0.5%
None	34	0.7%
1985 South Gippsland Highway Clyde 3978	116	2.3%
Moderate	1	0.0%
Low	15	0.3%
None	100	2.0%
1995 South Gippsland Highway Clyde 3978	155	3.1%
High	24	0.5%
Moderate	22	0.4%
Low	66	1.3%
None	43	0.9%
2005 South Gippsland Highway Clyde 3978	69	1.4%
High	4	0.1%
Moderate	19	0.4%
Low	41	0.8%
None	5	0.1%
2025 South Gippsland Highway Clyde 3978	25	0.5%
High	3	0.1%
Moderate	1	0.0%
Low	6	0.1%
None	15	0.3%
Grand Total	5021	100.0%

8. DISCUSSION

8.a. AS4970-2009 *Protection of trees on development sites*

Where access was available to measure individual trees, the Tree Protection Zone and Structural Root Zone for each of the trees has been calculated in accordance with AS4970-2009 *Protection of trees on development sites*. The radius of the nominal zones in metres is provided in the tree data.

Australian Standard 4970 provides formulae for the calculation of Tree Protection and Structural Root Zones. These are the critical spaces required to prevent catastrophic damage leading to immediate failure, and to provide adequate soil volume for the long-term viability of existing trees. Effective protection of the TPZ is required if retained trees are to be effectively preserved.

Robust fencing or barriers must be in place to protect the TPZ of preserved trees for the duration of any works in their vicinity. The TPZ must not be used for any activity during any works, including but not limited to –

- Vehicle and machinery access or parking
- Materials handling or storage
- Dumping or storage of spoil

Encroachment of the TPZ can often be achieved with due care, planning and appropriate construction techniques. A Project Arborist is required in these cases to determine appropriate methods and controls to ensure the health and integrity of the tree.

The Project Arborist must be a consulting arborist that holds a Diploma in Arboriculture (AQF Level 5) and has extensive experience in building and development projects.

8.b. The value of the trees to the landscape

There are few trees remaining in this landscape that is currently used for agriculture and horticulture. Trees deliberately planted as shelterbelts, screening or for ornamental purposes are dominant.

No substantial patches of native vegetation remain although scattered remnant or regenerated indigenous specimens are present (Photo 1).

Tree canopy is dominated by small mature trees that typically only have local landscape value. Where they are healthy and established, large trees should be targeted for preservation as they will provide immediate enhancement to the landscape.

8.c. Key biodiversity issues and implications

Lacking substantive native vegetation patches limits the biodiversity value of the trees in the project area. That said, there are a small number of trees with active or structural habitat value, such as habitat hollows that should be preserved in public open space.

Enhancing biodiversity values and linkages is a key opportunity for the redevelopment of the project area, especially given the proximity of the Royal Botanic Gardens Cranbourne.

8.d. Implications of urban development on the health and structural condition of trees

Development of the Casey Fields South and Devon Meadows PSP is expected to focus on industrial use. Typically, tree canopy cover in industrial areas is extremely low and experience suggests landowners and users in these areas typically do not value tree canopy cover.

Figure 4 shows an example of recent industrial development in Dandenong South. While outside the City of Casey, it provides an illustration of the low likelihood of any substantive tree canopy cover on the private land.

Photo 1



If development of the PSP proceeds along the typical model for such areas it is expected that most of the existing trees will be lost to the community.

Adequate public land and wide road reserves will be essential if community expectations for tree canopy cover are to be met in this area, or to achieve any biodiversity value within the precinct.

The opportunity to create building setbacks and require green areas and tree canopy within the private land should be explored to improve the function, amenity and appeal of the area as a desirable place to work.

For any trees retained it will be essential to design the sites and provide adequate space to ensure their Structural Root Zones and 90% of their Tree Protection Zones are adequately protected as stipulated by AS4970-2009 *Protection of trees on development sites*.

Figure 4 – Dandenong South industrial development



A significant decrease in water permeability is typical with development. Reduction of available soil water can be a critical factor in detrimentally affecting the health of preserved trees. Designing the landscape to ensure adequate water permeability including soil levels, drainage and surface permeability, is a major component of ensuring effective tree preservation and achieving tree canopy covers goals will be achieved.

9. REMEDIAL WORK

Remedial maintenance recommendations have been provided for specific trees based on their retention and incorporation into development. These works are not necessary while the trees are part of the existing rural landscape. Please see the accompanying data tables for work recommendations.

9.a. Pruning

Any pruning work must be carried out by appropriately qualified arborists working to AS4373-2007 *Pruning of amenity trees*, Minimum Industry Standard *MIS308 Tree pruning* and Minimum Industry Standard *MIS312 Environmental arboriculture*.

10. CONCLUSION

812 individual trees and 217 groups were assessed, for a total of 5021 trees. While some properties could not be accessed, remote assessment from adjoining land has provided a good representation of the trees present.

Industrial development of the area is expected and if it proceeds as is typical for such development, it is expected that most of the current trees will be lost.

11. RECOMMENDATIONS

The key recommendations for the existing trees and providing good future function and amenity for the Casey Fields South and Devon Meadows PSP are provided below.

- Preserve and protect the 2 Critical Retention value and 258 High Retention value trees.
- Where practical preserve other existing trees that are in good condition.
- For any trees retained design the sites such that adequate space to ensure their Tree Protection Zones are adequately protected as stipulated by AS4970-2009 *Protection of trees on development sites*.
- Show trees to be retained and their Tree Protection Zones on all planning and design documentation to ensure adequate planning for their preservation and protection.
- Require strict adherence to AS4970 for trees to be retained and ensure this is requirement included in all documentation.
- Provide public land and wide road reserves with sufficient unpaved areas to accommodate sufficient number and size of **mature trees to meet Council's tree canopy cover and biodiversity goals**.
- Design drainage and water flow to enhance the growing environment for trees by ensuring adequate water permeability in the landscape.
- Require building setbacks, green areas and minimum tree canopy cover goals within private land to improve the function, amenity and appeal of the area as a desirable place to work.
- Enhance biodiversity values and linkages with the Royal Botanic Gardens Cranbourne by creating contiguous corridors of locally indigenous flora.

REFERENCES

- City of Casey (undated) *City of Casey Vision for Remaining Growth Areas*, City of Casey, Fountain Gate, Victoria
- Vicmap (2022)
<https://mapshare.vic.gov.au/Vicplan/index.html?RunWorkflow=LgaSelect&lga=Melbourne>
accessed 5/12/22

12. DISCLOSURE STATEMENT

ENSPEC Pty Ltd and their employees are specialists who use their knowledge, training and education (qualifications), infield learning experiences, personal experiences research, diagnostic tools, scientific equipment to examine trees, recommend measures to enhance the beauty, health and preservation of trees, to reduce the risk of living near trees.

Trees are living organisms that can be affected by pests, diseases, and natural events outside of ENSPEC control. ENSPEC and their employees cannot detect every condition that affects a trees health, condition, and structural integrity. Conditions are often **hidden within trees and below ground where humans cannot naturally see. Unless otherwise stated, ENSPEC's employee's observations have been visually made from ground level.**

In the event that ENSPEC recommends retesting or inspection of trees at stated intervals, or ENSPEC recommends the installation engineering solutions, ENSPEC must inspect the engineering solution at intervals of not greater than 12 months, unless otherwise **specified in writing. It is the client's responsibility to make arrangements with ENSPEC to conduct re-inspections.**

Intervention treatments of trees may involve considerations beyond the scope of ENSPEC's service, such as property boundaries and ownership, disputes between neighbours, sight lines, landlord-tenant matters, and other related incidents. ENSPEC cannot take such issues into account unless complete and accurate information is given prior or at the time of the site inspection. Likewise, ENSPEC Pty Ltd cannot accept responsibility for the authorisation or non-authorisation of any recommended treatment or remedial measures undertaken.

ENSPEC Pty Ltd cannot guarantee that a tree will be healthy or safe under all circumstances or for a specified period of time after our initial inspection and recommendations.

If this written report is to be used in a court of law, or any other legal situation, or by other parties ENSPEC must be advised in writing prior to the written report being presented in any form to any other party. All written reports must be read in their entirety. At no time shall part of the written assessment be referred to unless taken in full context with the whole written report.

Clients may choose to accept or disregard the recommendations of the assessment and written report.

Notwithstanding anything in the report, express or implied, the client is not entitled to recover from ENSPEC Pty Ltd, its employees, agents and/or subcontractors any damages for business interruption or loss of actual or anticipated revenue, income or profits or any consequential, special, contingent or penal damage, whatsoever, and the client releases ENSPEC Pty Ltd from any such liability. Without limitation of the foregoing, a party shall at all times be limited (to the extent permitted by law) damages in the amount paid by the Client to ENSPEC Pty Ltd for ENSPEC Pty Ltd services. The limitation applies whether the claim is based on warranty, contract, statute, tort (including negligence) or otherwise.

13. PLANNING MAP (VICMAP)

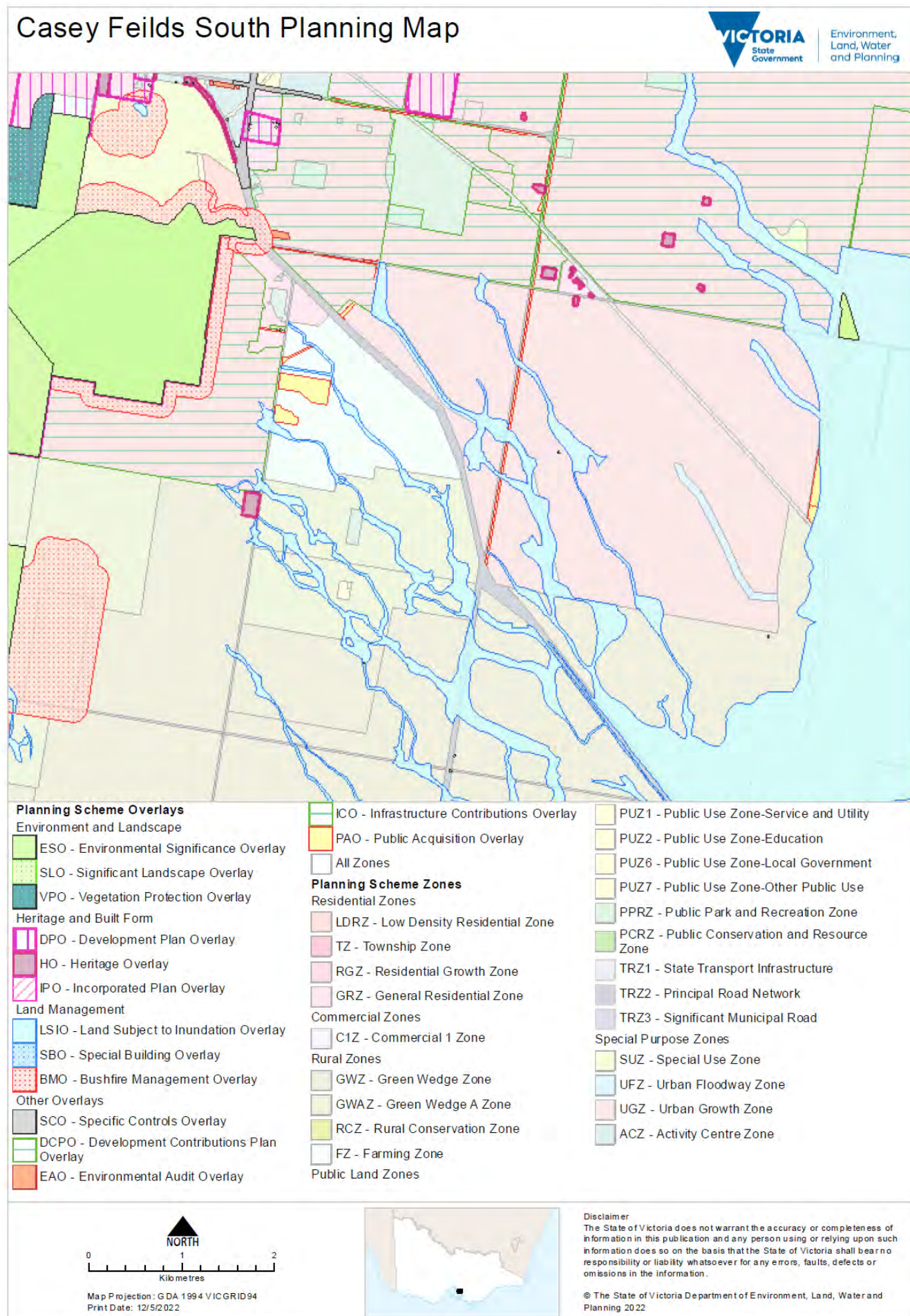

14. APPENDIX X 1 – OVERVIEW MAPS

14.a. Retention value

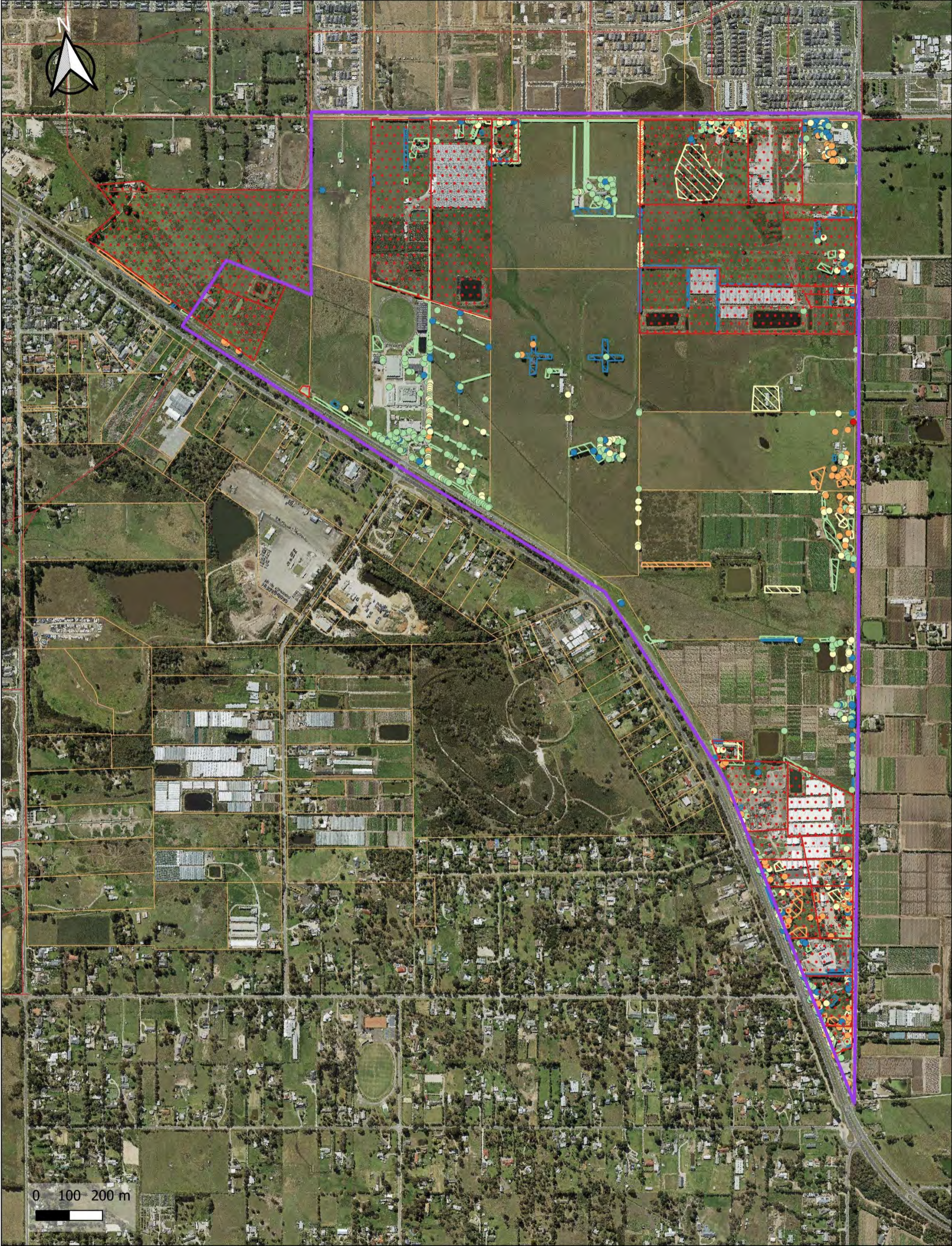

Client:	Victorian Planning Authority	Tree retention	<div><div></div></div> Cadastre	PSP	<div><div></div></div> Casey Fields South	<div><div><div>ENSPEC</div><div>ENVIRONMENT AND RISK</div></div><div>2/13 Viewtech Place ROWVILLE VIC 3178 Ph: +61 417 027 152</div></div>
Project:	Devon Meadows Precinct					
Map title: Version: Projection: Scale:	Tree Retention Value Overview v2.0 07/03/2025 GDA2020 Zone 55 (EPSG:7855) 1:10,000 at A3	<div><div></div></div> High	<div><div></div></div> No access			
		<div><div></div></div> Moderate				
		<div><div></div></div> Low				
		<div><div></div></div> None				

ENSPEC
ENVIRONMENT
AND RISK

2/13 Viewtech Place
ROWVILLE VIC 3178
Ph: +61 417 027 152

14.b. Land access

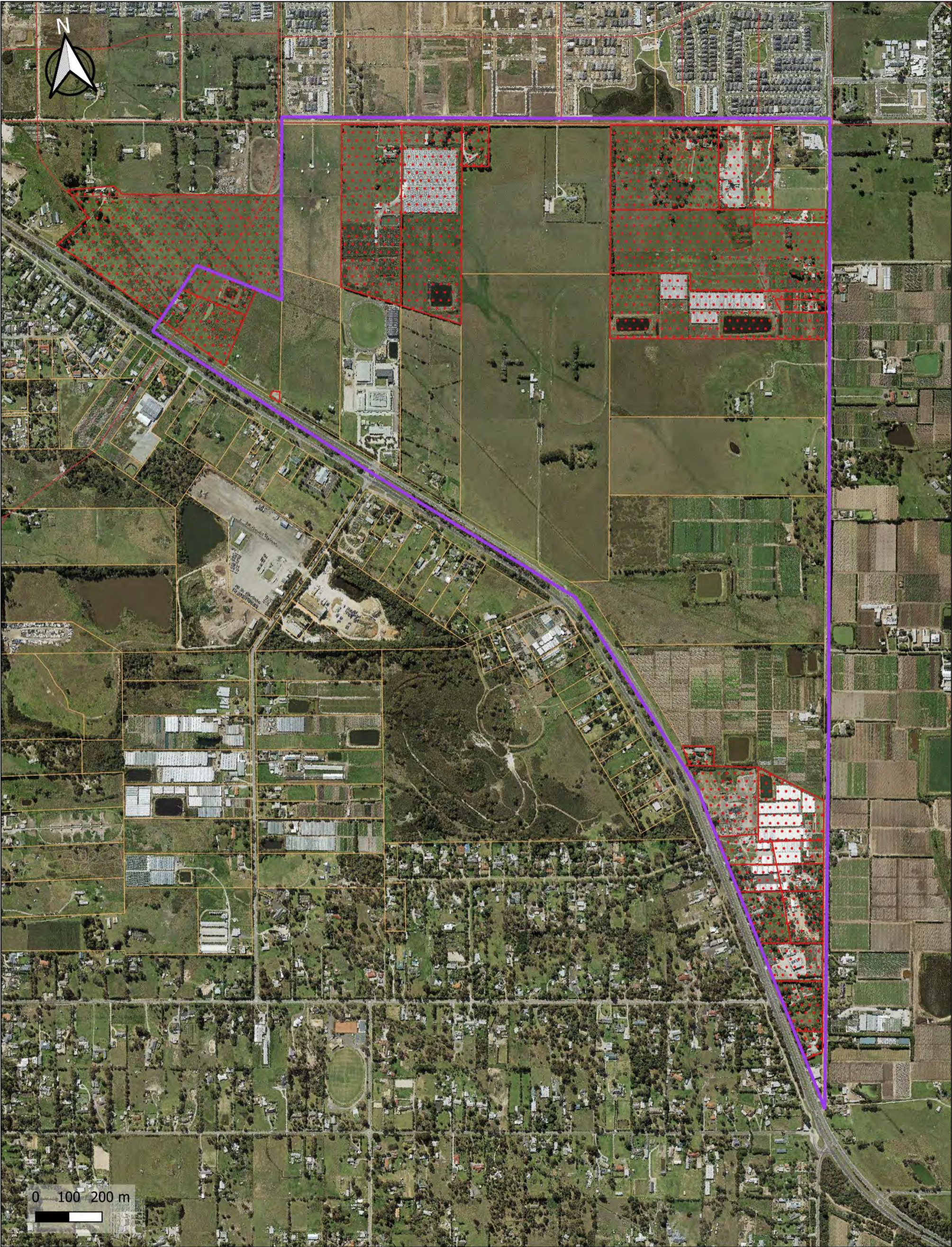

Client:	Victorian Planning Authority	Tree retention	Cadastre	PSP
Project:	Devon Meadows Precinct	● Critical	Access	Casey Fields South
Map title:	Land Access	● High	● No access	
Version:	v2.0 07/03/2025	● Moderate		
Projection:	GDA2020 Zone 55 (EPSG:7855)	● Low		
Scale:	1:10,000 at A3	● None		

ENSPEC
ENVIRONMENT
AND RISK

2/13 Viewtech Place
ROWVILLE VIC 3178
Ph: +61 417 027 152

15. APPENDIX X 2 – DETAIL MAPS OF RETENTION VALUE

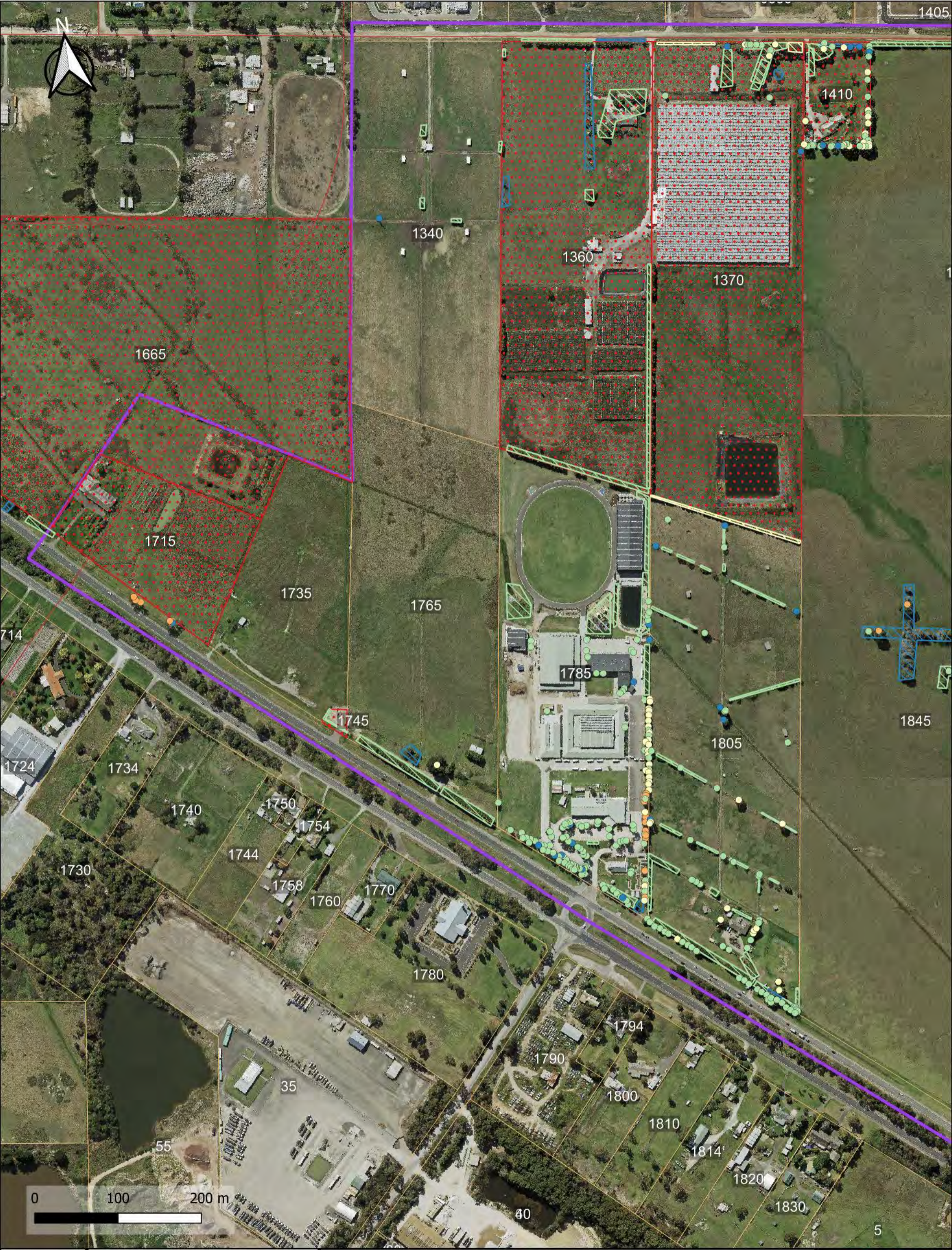

Client:	Victorian Planning Authority	Retention value	PSP	 2/13 Viewtech Place ROWVILLE VIC 3178 Ph: +61 417 027 152
Project:	Casey Fields South PSP	<ul style="list-style-type: none">CriticalHighModerateLowNone	<ul style="list-style-type: none">Casey Fields SouthCadastreAccessNo access	
Map title:	Tree Retention Value - detail 1			
Version:	v1.0 22/12/2022			
Projection:	GDA2020 Zone 55 (EPSG:7855)			
Scale:	1:4,000 at A3			



Client: Project:	Victorian Planning Authority Casey Fields South PSP	Retention value PSP ● Critical ● High ● Moderate ● Low ● None	Casey Fields South Cadastre Access No access	 ENVIRONMENT AND RISK 2/13 Viewtech Place ROWVILLE VIC 3178 Ph: +61 417 027 152
Map title: Version: Projection: Scale:	Tree Retention Value - detail 2 v1.0 22/12/2022 GDA2020 Zone 55 (EPSG:7855) 1:4,000 at A3			

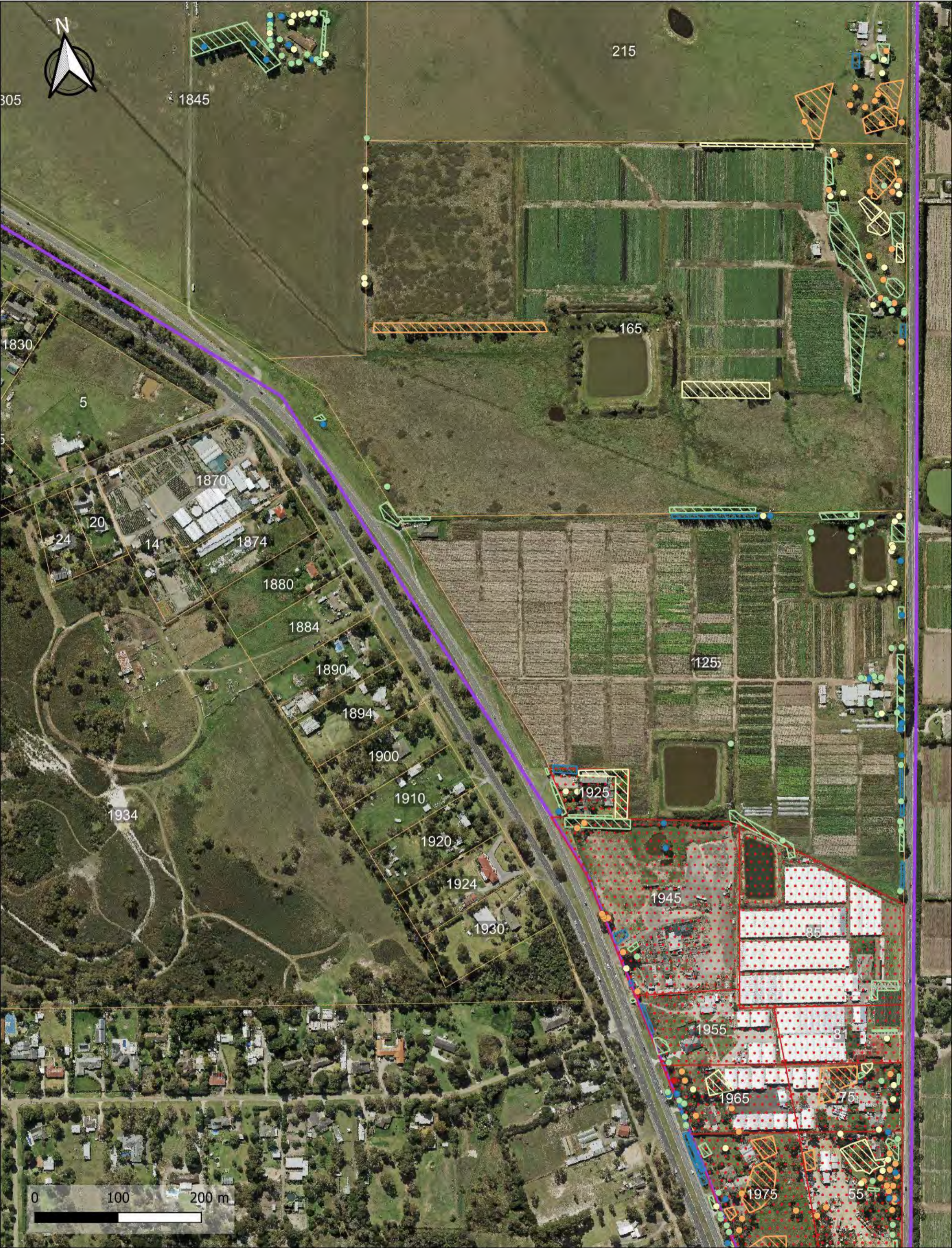

Client:	Victorian Planning Authority	Retention value	PSP	 ENVIRONMENT AND RISK 2/13 Viewtech Place ROWVILLE VIC 3178 Ph: +61 417 027 152
Project:	Casey Fields South PSP	 Critical  High  Moderate  Low  None	 Casey Fields South  Cadastre Access  No access	
Map title:	Tree Retention Value - detail 3			
Version:	v1.0 22/12/2022			
Projection:	GDA2020 Zone 55 (EPSG:7855)			
Scale:	1:4,000 at A3			



Client:	Victorian Planning Authority	Tree retention	Cadastre	PSP
Project:	Devon Meadows Precinct	● Critical	Access	Casey Fields South
Map title:	Tree Retention Value - detail 4	● High	● No access	
Version:	v2.0 07/03/2025	● Moderate		
Projection:	GDA2020 Zone 55 (EPSG:7855)	● Low		
Scale:	1:4,000 at A3	● None		

ENSPEC
ENVIRONMENT
AND RISK

2/13 Viewtech Place
ROWVILLE VIC 3178
Ph: +61 417 027 152

16. APPENDIX 3 – TREE DATA

Tree ID	Number of trees	Origin	Address	Species	Common name	Retention value	DBH avg cm	Height m	Canopy m	Trunk structure	Life stage	Health	Structure	Life expectancy	Observation	Deadwood	Ecology	Comments	Easting	Northing
1	1	Exotic	1785b South Gippsland Highway Cranbourne East 3977	Quercus rubra	Red Oak	Low	7	5	2	Multi-trunk	Young	Healthy	Typical	50 plus years	None observed	Negligible			351719.7	5777458
2	1	Exotic	1785b South Gippsland Highway Cranbourne East 3977	Quercus rubra	Red Oak	Low	6	5	1	Multi-trunk	Young	Healthy	Typical	50 plus years	None observed	Negligible			351717.3	5777455
3	1	Exotic	1785b South Gippsland Highway Cranbourne East 3977	Quercus rubra	Red Oak	Low	7	5	2	Multi-trunk	Young	Healthy	Typical	50 plus years	None observed	Negligible			351713.8	5777453
4	1	Exotic	1785b South Gippsland Highway Cranbourne East 3977	Quercus rubra	Red Oak	Low	6	5	2	Multi-trunk	Young	Healthy	Typical	50 plus years	None observed	Negligible			351697.2	5777479
5	1	Exotic	1785b South Gippsland Highway Cranbourne East 3977	Quercus rubra	Red Oak	Low	4	4	1	Single	Young	Healthy	Typical	50 plus years	None observed	Negligible			351689	5777480
6	1	Exotic	1785b South Gippsland Highway Cranbourne East 3977	Quercus rubra	Red Oak	Low	4	5	1	Multi-trunk	Young	Healthy	Typical	50 plus years	None observed	Negligible			351681.6	5777501
7	1	Exotic	1785b South Gippsland Highway Cranbourne East 3977	Quercus rubra	Red Oak	Low	5	4	2	Multi-trunk	Young	Healthy	Typical	50 plus years	None observed	Negligible			351680.9	5777509
8	1	Exotic	1785b South Gippsland Highway Cranbourne East 3977	Quercus rubra	Red Oak	Low	8	4	2	Multi-trunk	Young	Healthy	Typical	50 plus years	None observed	Negligible			351683	5777522
9	1	Exotic	1785b South Gippsland Highway Cranbourne East 3977	Quercus rubra	Red Oak	Low	4	4	1	Multi-trunk	Young	Healthy	Typical	50 plus years	None observed	Negligible			351734.5	5777502
10	1	Exotic	1785b South Gippsland Highway Cranbourne East 3977	Quercus rubra	Red Oak	Low	2	3	1	Multi-trunk	Young	Healthy	Fair	50 plus years	None observed	Negligible		Rootplate instability of new tree	351736.7	5777499
11	1	Exotic	1785b South Gippsland Highway Cranbourne East 3977	Quercus rubra	Red Oak	None	6	5	2	Multi-trunk	Young	Healthy	Typical	50 plus years	None observed	Negligible			351732	5777464
12	1	Exotic	1785b South Gippsland Highway Cranbourne East 3977	Ulmus parvifolia	Chinese Elm	Low	10	4	3	Multi-trunk	Young	Healthy	Typical	50 plus years	None observed	Negligible			351743	5777513
13	1	Native	1785b South Gippsland Highway Cranbourne East 3977	Corymbia citriodora	Lemon Scented Gum	None	7	3	2	Multi-trunk	Young	Healthy	Typical	50 plus years	None observed	Negligible			351759.6	5777530
14	1	Native	1785b South Gippsland Highway Cranbourne East 3977	Corymbia citriodora	Lemon Scented Gum	Low	13	5	2	Single	Young	Healthy	Typical	50 plus years	None observed	Negligible			351759.3	5777535
15	1	Exotic	1785b South Gippsland Highway Cranbourne East 3977	Corymbia citriodora	Lemon Scented Gum	Low	7	4	2	Single	Young	Healthy	Typical	50 plus years	None observed	Negligible			351759.8	5777541
16	1	Native	1785b South Gippsland Highway Cranbourne East 3977	Corymbia citriodora	Lemon Scented Gum	Low	6	4	2	Single	Young	Healthy	Typical	50 plus years	None observed	Negligible			351762.2	5777544
17	1	Native	1785b South Gippsland Highway Cranbourne East 3977	Eucalyptus saligna?	Sydney Blue Gum	Low	9	3	3	Single	Young	Healthy	Typical	50 plus years	None observed	Negligible			351763.1	5777557
18	1	Exotic	1785b South Gippsland Highway Cranbourne East 3977	Zelkova serrata	Japanese Zelkova	Low	4	4	2	Multi-trunk	Young	Healthy	Fair	30 - 50 years	None observed	Negligible			351616.6	5777530
19	1	Indigenous	1785b South Gippsland Highway Cranbourne East 3977	Zelkova serrata	Japanese Zelkova	Low	3	3	2	Multi-trunk	Young	Healthy	Typical	30 - 50 years	None observed	Negligible			351615.8	5777523
20	1	Exotic	1785b South Gippsland Highway Cranbourne East 3977	Schinus molle	Peppercorn	Low	6	2	3	Multi-trunk	Young	Healthy	Fair	50 plus years	None observed	Negligible			351624.1	5777444
21	1	Native	1785b South Gippsland Highway Cranbourne East 3977	Eucalyptus dives?	Broad-leaved Peppermint	Low	38	6	4	Multi-trunk	Mature	Dieback	Fair	Less than 10 years	None observed	>15 cm			351741.9	5777440
22	1	Native	1805 South Gippsland Highway Clyde 3978	Eucalyptus ovata ssp. ovata	Swamp Gum	Moderate	31	7	6	Co-dominant	Mature	Healthy	Fair	30 - 50 years	Lopped previously	Negligible			351748.1	5777441
23	1	Native	1805 South Gippsland Highway Clyde 3978	Angophora costata	Smooth-barked Apple	Moderate	17	4	3	Single	Young	Healthy	Typical	50 plus years	Lopped previously	Negligible			351747.9	5777438
24	1	Native	1785b South Gippsland Highway Cranbourne East 3977	Eucalyptus radiata	Narrow-leaved Peppermint	Moderate	30	5	4	Co-dominant	Young	Healthy	Fair	50 plus years	Lopped previously	Negligible			351745.5	5777429
25	1	Native	1805 South Gippsland Highway Clyde 3978	Eucalyptus ovata	Swamp Gum	Moderate	21	6	5	Coppice Growth	Mature	Healthy	Fair	30 - 50 years	None observed	Negligible			351745.6	5777427
26	1	Native	1785b South Gippsland Highway Cranbourne East 3977	Angophora costata	Smooth-barked Apple	Moderate	29	7	5	Multi-trunk	Young	Healthy	Typical	50 plus years	Lopped previously	Negligible			351744.4	5777422
27	1	Native	1785b South Gippsland Highway Cranbourne East 3977	Eucalyptus ovata	Swamp Gum	Moderate	40	8	5	Multi-trunk	Mature	Healthy	Fair	30 - 50 years	Lopped previously	0-2 cm			351743	5777415
28	1	Native	1785b South Gippsland Highway Cranbourne East 3977	Angophora costata	Smooth-barked Apple	Moderate	25	5	4	Co-dominant	Young	Healthy	Typical	50 plus years	None observed	Negligible			351742.1	5777408
29	1	Native	1785b South Gippsland Highway Cranbourne East 3977	Eucalyptus sp.	Gum Tree	Low	14	3	2	Single	Young	Severe decline	Typical	Less than 10 years	None observed	0-2 cm			351741.7	5777404
30	1	Native	1805 South Gippsland Highway Clyde 3978	Eucalyptus radiata	Narrow-leaved Peppermint	Moderate	37	8	6	Lopped	Mature	Healthy	Fair	30 - 50 years	None observed	Negligible	Bird(s) resident		351742.1	5777400

Tree ID	Number of trees	Origin	Address	Species	Common name	Retention value	DBH avg cm	Height m	Canopy m	Trunk structure	Life stage	Health	Structure	Life expectancy	Observation	Deadwood	Ecology	Comments	Easting	Northing
31	1	Native	1785b South Gippsland Highway Cranbourne East 3977	Eucalyptus pauciflora ssp. pauciflora	Snow Gum	Low	14	3	2	Single	Young	Healthy	Typical	50 plus years	None observed	Negligible			351741	5777397
32	1	Native	1785b South Gippsland Highway Cranbourne East 3977	Eucalyptus gomphocephala	Tuart	Moderate	38	7	5	Lopped	Mature	Healthy	Fair	30 - 50 years	Tight unions	Negligible			351740	5777392
33	1	Native	1785b South Gippsland Highway Cranbourne East 3977	Eucalyptus radiata	Narrow-leafed Peppermint	Moderate	33	6	5	Multi-trunk	Young	Healthy	Fair	30 - 50 years	Lopped previously	Negligible			351736.1	5777391
34	1	Native	1785b South Gippsland Highway Cranbourne East 3977	Eucalyptus radiata	Narrow-leafed Peppermint	Low	33	5	5	Lopped	Mature	Severe decline	Poor	Less than 10 years	Lopped previously	>15 cm			351733.6	5777381
35	1	Native	1785b South Gippsland Highway Cranbourne East 3977	Eucalyptus gomphocephala	Tuart	Moderate	26	7	4	Lopped	Mature	Healthy	Fair	30 - 50 years	None observed	Negligible			351737.7	5777379
36	1	Native	1785b South Gippsland Highway Cranbourne East 3977	Angophora costata	Smooth-barked Apple	Moderate	27	7	5	Lopped	Young	Healthy	Fair	30 - 50 years	Tight unions	Negligible			351739.4	5777387
37	1	Native	1785b South Gippsland Highway Cranbourne East 3977	Eucalyptus ovata	Swamp Gum	Moderate	36	8	6	Lopped	Mature	Healthy	Typical	50 plus years	Lopped previously	Negligible			351737.2	5777374
38	1	Native	1805 South Gippsland Highway Clyde 3978	Eucalyptus pauciflora	Snow Gum	Low	13	4	2	Single	Young	Healthy	Typical	50 plus years	None observed	Negligible			351737.4	5777371
39	1	Native	1805 South Gippsland Highway Clyde 3978	Eucalyptus gomphocephala	Tuart	Moderate	35	7	5	Single	Mature	Healthy	Fair	30 - 50 years	Lopped previously	Negligible			351736.8	5777363
40	1	Native	1785b South Gippsland Highway Cranbourne East 3977	Eucalyptus sp.	Gum Tree	Low	11	4	2	Single	Young	Dieback	Fair	10 - 30 years	None observed	2-5 cm			351735.4	5777357
41	1	Native	1785b South Gippsland Highway Cranbourne East 3977	Eucalyptus dives?	Broad-leaved Peppermint	Moderate	35	6	5	Multi-trunk	Mature	Healthy	Fair	30 - 50 years	Lopped previously	Negligible			351731.6	5777356
42	1	Native	1785b South Gippsland Highway Cranbourne East 3977	Angophora costata	Smooth-barked Apple	Moderate	29	6	6	Multi-trunk	Mature	Healthy	Fair	50 plus years	Lopped previously	0-2 cm			351734.7	5777354
43	1	Native	1805 South Gippsland Highway Clyde 3978	Eucalyptus gomphocephala	Tuart	Moderate	44	6	5	Lopped	Mature	Healthy	Fair	30 - 50 years	Trunk wound	Negligible		Borer damage	351734.4	5777348
44	1	Native	1805 South Gippsland Highway Clyde 3978	Eucalyptus pauciflora	Snow Gum	Moderate	26	4	4	Multi-trunk	Young	Healthy	Typical	50 plus years	None observed	Negligible			351733.8	5777342
45	1	Native	1785b South Gippsland Highway Cranbourne East 3977	Corymbia eximia	Yellow Bloodwood	Moderate	12	3	2	Single	Young	Healthy	Typical	50 plus years	None observed	Negligible			351732.4	5777339
46	1	Native	1805 South Gippsland Highway Clyde 3978	Eucalyptus gomphocephala	Tuart	Moderate	34	6	5	Co-dominant	Mature	Healthy	Fair	30 - 50 years	None observed	Negligible			351732.1	5777332
47	1	Native	1785b South Gippsland Highway Cranbourne East 3977	Eucalyptus camaldulensis	River Red Gum	High	23	4	6	Single	Young	Healthy	Fair	50 plus years	Asymmetric canopy	Negligible			351728.4	5777329
48	1	Native	1785b South Gippsland Highway Cranbourne East 3977	Grevillea robusta	Silky Oak	Low	15	3	2	Lopped	Young	Healthy	Fair	30 - 50 years	Lopped previously	Negligible			351714	5777411
49	1	Native	1785b South Gippsland Highway Cranbourne East 3977	Eucalyptus camaldulensis	River Red Gum	High	68	8	10	Multi-trunk	Mature	Healthy	Typical	50 plus years	None observed	Negligible			351727.4	5777326
50	1	Native	1785b South Gippsland Highway Cranbourne East 3977	Eucalyptus camaldulensis	River Red Gum	High	52	9	10	Multi-trunk	Mature	Healthy	Typical	50 plus years	None observed	Negligible			351724.7	5777320
51	1	Native	1785b South Gippsland Highway Cranbourne East 3977	Eucalyptus camaldulensis	River Red Gum	High	64	9	10	Multi-trunk	Mature	Healthy	Typical	50 plus years	None observed	Negligible			351723.7	5777301
52	1	Native	1785b South Gippsland Highway Cranbourne East 3977	Eucalyptus camaldulensis	River Red Gum	High	69	8	8	Multi-trunk	Mature	Healthy	Typical	50 plus years	None observed	Negligible			351721.1	5777285
53	1	Native	1785b South Gippsland Highway Cranbourne East 3977	Eucalyptus pauciflora	Snow Gum	High	33	6	6	Multi-trunk	Young	Healthy	Typical	50 plus years	None observed	Negligible			351719.8	5777276
54	1	Native	1785b South Gippsland Highway Cranbourne East 3977	Syzygium floribundum	Weeping Lilly Pilly	Low	18	6	5	Multi-trunk	Mature	Healthy	Typical	30 - 50 years	None observed	Negligible			351717.3	5777270
55	1	Native	1785b South Gippsland Highway Cranbourne East 3977	Syzygium floribundum	Weeping Lilly Pilly	Low	10	3	3	Multi-trunk	Young	Healthy	Typical	50 plus years	None observed	Negligible			351719.8	5777280
56	1	Native	1785b South Gippsland Highway Cranbourne East 3977	Acacia melanoxylon	Blackwood	Low	15	6	4	Multi-trunk	Mature	Healthy	Fair	30 - 50 years	None observed	Negligible			351726.3	5777323
57	1	Native	1785b South Gippsland Highway Cranbourne East 3977	Casuarina cunninghamiana	River She-oak	Moderate	44	9	8	Co-dominant	Mature	Healthy	Typical	50 plus years	None observed	Negligible			351723.8	5777307
58	1	Native	1785b South Gippsland Highway Cranbourne East 3977	Casuarina cunninghamiana	River She-oak	High	38	9	8	Co-dominant	Mature	Healthy	Typical	50 plus years	None observed	Negligible			351722.4	5777295
59	1	Native	1785b South Gippsland Highway Cranbourne East 3977	Casuarina cunninghamiana	River She-oak	High	39	11	8	Co-dominant	Mature	Healthy	Typical	50 plus years	None observed	Negligible			351720.8	5777279
60	1	Exotic	1785b South Gippsland Highway Cranbourne East 3977	Pyrus calleryana cultivar	Callery Pear variety	Low	11	4	2	Co-dominant	Young	Healthy	Typical	30 - 50 years	None observed	Negligible			351697.9	5777239
61	1	Exotic	1785b South Gippsland Highway Cranbourne East 3977	Pyrus calleryana cultivar	Callery Pear variety	Low	14	4	3	Multi-trunk	Mature	Healthy	Typical	30 - 50 years	None observed	Negligible			351696.4	5777236

Tree ID	Number of trees	Origin	Address	Species	Common name	Retention value	DBH avg cm	Height m	Canopy m	Trunk structure	Life stage	Health	Structure	Life expectancy	Observation	Deadwood	Ecology	Comments	Easting	Northing
62	1	Native	1785b South Gippsland Highway Cranbourne East 3977	Eucalyptus camaldulensis	River Red Gum	High	63	10	8	Co-dominant	Mature	Healthy	Typical	50 plus years	None observed	Negligible			351712.7	5777237
63	1	Indigenous	1785b South Gippsland Highway Cranbourne East 3977	Eucalyptus camaldulensis	River Red Gum	High	36	7	8	Single	Mature	Healthy	Typical	50 plus years	Leaning - stable	Negligible			351713.7	5777237
64	1	Native	1785b South Gippsland Highway Cranbourne East 3977	Syzygium floribundum	Weeping Lilly Pilly	Low	27	5	4	Multi-trunk	Mature	Healthy	Fair	30 - 50 years	None observed	Negligible			351712.6	5777226
65	1	Native	1785b South Gippsland Highway Cranbourne East 3977	Angophora costata	Smooth-barked Apple	High	43	10	8	Multi-trunk	Mature	Healthy	Typical	50 plus years	None observed	Negligible			351711.5	5777220
66	1	Native	1785b South Gippsland Highway Cranbourne East 3977	Eucalyptus pauciflora	Snow Gum	Moderate	23	7	6	Single	Mature	Healthy	Typical	50 plus years	Asymmetric canopy	Negligible			351710.9	5777219
67	1	Native	1785b South Gippsland Highway Cranbourne East 3977	Syzygium floribundum	Weeping Lilly Pilly	Low	29	7	5	Multi-trunk	Mature	Healthy	Typical	30 - 50 years	None observed	Negligible			351710.2	5777213
68	1	Native	1785b South Gippsland Highway Cranbourne East 3977	Eucalyptus camaldulensis	River Red Gum	High	78	10	8	Multi-trunk	Mature	Healthy	Fair	50 plus years	Branch breakage wounds or stubs	Negligible			351709.3	5777206
69	1	Native	1785b South Gippsland Highway Cranbourne East 3977	Eucalyptus pauciflora	Snow Gum	Moderate	32	7	5	Single	Mature	Healthy	Typical	50 plus years	Asymmetric canopy	Negligible			351708.1	5777202
70	1	Exotic	1340 Ballarto Road Cranbourne East 3977	Pinus sp.	Pine	None	91	14	8	Single	Mature	Dead	Poor	Dead	None observed	>15 cm			351507.1	5778057
71	1	Native	255 Clyde-Five Ways Road Clyde 3978	Eucalyptus bicostata	Victorian Blue Gum	Moderate	90	14	9	Multi-trunk	Mature	Healthy	Typical	50 plus years	Trunk wound	10-15 cm			352422	5777702
72	1	Exotic	125 Clyde-Five Ways Road Clyde 3978	Pinus radiata	Monterey Pine	Low	113	16	8	Single	Mature	Healthy	Typical	50 plus years	Hanging branch	10-15 cm		Power line pruned	352875.7	5776340
73	1	Native	255 Clyde-Five Ways Road Clyde 3978	Eucalyptus bicostata	Victorian Blue Gum	Low	60	13	4	Multi-trunk	Mature	Dieback	Typical	30 - 50 years	Basal/buttress wound	8-10 cm			352422	5777707
74	1	Native	255 Clyde-Five Ways Road Clyde 3978	Eucalyptus bicostata	Victorian Blue Gum	Moderate	100	14	9	Multi-trunk	Mature	Healthy	Typical	50 plus years	Burls	Negligible			352423	5777710
75	1	Native	255 Clyde-Five Ways Road Clyde 3978	Eucalyptus bicostata	Victorian Blue Gum	Low	100	14	9	Co-dominant	Mature	Dieback	Fair	30 - 50 years	Trunk wound	>15 cm		Tight union with wound	352424.1	5777714
76	1	Native	255 Clyde-Five Ways Road Clyde 3978	Eucalyptus bicostata	Victorian Blue Gum	Moderate	90	12	9	Multi-trunk	Mature	Healthy	Typical	50 plus years	None observed	2-5 cm			352423.9	5777719
77	1	Native	255 Clyde-Five Ways Road Clyde 3978	Eucalyptus bicostata	Victorian Blue Gum	Low	17	6	3	Multi-trunk	Young	Healthy	Typical	50 plus years	None observed	Negligible			352423.4	5777716
78	1	Exotic	125 Clyde-Five Ways Road Clyde 3978	Pinus radiata	Monterey Pine	Low	102	17	10	Single	Mature	Healthy	Typical	50 plus years	Asymmetric canopy	Negligible		Power line pruned. Large scaffold limb overhanging house	352866.7	5776278
79	1	Native	255 Clyde-Five Ways Road Clyde 3978	Eucalyptus bicostata	Victorian Blue Gum	Moderate	60	13	7	Multi-trunk	Mature	Healthy	Typical	50 plus years	Tight unions	2-5 cm			352425.7	5777725
80	1	Exotic	125 Clyde-Five Ways Road Clyde 3978	Pinus radiata	Monterey Pine	None	31	5	3	Single	Mature	Dead	Typical	Dead	None observed	Negligible			352864.5	5776267
81	1	Native	255 Clyde-Five Ways Road Clyde 3978	Eucalyptus bicostata	Victorian Blue Gum	Moderate	50	13	7	Single	Mature	Healthy	Typical	50 plus years	Trunk wound	Negligible			352426.8	5777729
82	1	Exotic	125 Clyde-Five Ways Road Clyde 3978	Pinus radiata	Monterey Pine	None	59	3	1	Single	Mature	Dead	Typical	Dead	None observed	Negligible			352864.8	5776266
83	1	Native	255 Clyde-Five Ways Road Clyde 3978	Eucalyptus bicostata	Victorian Blue Gum	Moderate	90	14	8	Multi-trunk	Mature	Healthy	Typical	50 plus years	None observed	5-8 cm			352426.5	5777734
84	1	Exotic	125 Clyde-Five Ways Road Clyde 3978	Pinus radiata	Monterey Pine	None	27	3	1	Single	Mature	Dead	Typical	Dead	None observed	Negligible			352870.3	5776299
85	1	Exotic	125 Clyde-Five Ways Road Clyde 3978	Pinus radiata	Monterey Pine	None	24	3	1	Single	Mature	Dead	Typical	Dead	None observed	Negligible			352869.2	5776304
86	1	Indigenous	125 Clyde-Five Ways Road Clyde 3978	Photinia robusta	Red-Leaf Photinia	Low	23	3	3	Single	Mature	Healthy	Typical	50 plus years	None observed	Negligible			352863.6	5776341
87	1	Exotic	125 Clyde-Five Ways Road Clyde 3978	Ficus carica	Common Fig	Low	48	6	5	Multi-trunk	Mature	Healthy	Typical	50 plus years	None observed	5-8 cm			352839.8	5776305
88	1	Native	255 Clyde-Five Ways Road Clyde 3978	Eucalyptus bicostata	Victorian Blue Gum	Moderate	90	15	9	Multi-trunk	Mature	Healthy	Typical	50 plus years	None observed	5-8 cm			352426.2	5777739
89	1	Exotic	125 Clyde-Five Ways Road Clyde 3978	Populus alba	White Poplar	Low	20	9	3	Single	Mature	Healthy	Typical	50 plus years	None observed	5-8 cm			352845.5	5776306

Tree ID	Number of trees	Origin	Address	Species	Common name	Retention value	DBH avg cm	Height m	Canopy m	Trunk structure	Life stage	Health	Structure	Life expectancy	Observation	Deadwood	Ecology	Comments	Easting	Northing
90	1	Native	255 Clyde-Five Ways Road Clyde 3978	Eucalyptus bicostata	Victorian Blue Gum	Moderate	90	13	7	Single	Mature	Healthy	Typical	50 plus years	None observed	5-8 cm			352427.6	5777746
91	1	Exotic	125 Clyde-Five Ways Road Clyde 3978	Populus alba	White Poplar	Low	22	6	2	Single	Mature	Healthy	Poor	50 plus years	Borers	5-8 cm			352846.2	5776308
92	1	Native	255 Clyde-Five Ways Road Clyde 3978	Eucalyptus bicostata	Victorian Blue Gum	Moderate	50	14	8	Multi-trunk	Mature	Healthy	Typical	50 plus years	Tight unions	5-8 cm			352429.5	5777749
93	1	Native	255 Clyde-Five Ways Road Clyde 3978	Eucalyptus bicostata	Victorian Blue Gum	Moderate	90	13	7	Single	Mature	Healthy	Typical	50 plus years	None observed	2-5 cm			352430.3	5777754
94	1	Exotic	125 Clyde-Five Ways Road Clyde 3978	Populus alba	White Poplar	Moderate	73	14	7	Single	Mature	Healthy	Typical	50 plus years	Deadwood - not actionable	5-8 cm		Remove deadwood >50 mm diam	352837.5	5776309
95	1	Native	255 Clyde-Five Ways Road Clyde 3978	Eucalyptus bicostata	Victorian Blue Gum	Moderate	75	12	8	Multi-trunk	Mature	Healthy	Typical	50 plus years	None observed	5-8 cm			352431.9	5777762
96	1	Indigenous	125 Clyde-Five Ways Road Clyde 3978	Populus alba	White Poplar	Low	23	11	3	Single	Mature	Healthy	Typical	50 plus years	Deadwood - not actionable	5-8 cm			352837.2	5776313
97	1	Exotic	125 Clyde-Five Ways Road Clyde 3978	Populus alba	White Poplar	Low	14	8	3	Single	Mature	Healthy	Typical	50 plus years	Trunk wound	5-8 cm			352836.9	5776312
98	1	Exotic	125 Clyde-Five Ways Road Clyde 3978	Populus alba	White Poplar	Low	25	12	4	Single	Mature	Healthy	Typical	50 plus years	Trunk wound	5-8 cm			352836.7	5776311
99	1	Native	255 Clyde-Five Ways Road Clyde 3978	Eucalyptus bicostata	Victorian Blue Gum	None	40	8	4	Co-dominant	Mature	Medium decline	Poor	10 - 30 years	Cavity-trunk	5-8 cm		Borer damage	352436.1	5777802
100	1	Exotic	125 Clyde-Five Ways Road Clyde 3978	Populus alba	White Poplar	Low	18	6	3	Single	Mature	Healthy	Typical	50 plus years	Suppressed	5-8 cm		Tree growing around water tank.	352837.9	5776310
101	1	Exotic	125 Clyde-Five Ways Road Clyde 3978	Populus alba	White Poplar	None	19	5	3	Single	Mature	Healthy	Poor	50 plus years	Trunk wound	5-8 cm		Tree impacting structure.	352831.6	5776308
102	1	Exotic	125 Clyde-Five Ways Road Clyde 3978	Populus alba	White Poplar	Low	26	7	3	Single	Mature	Healthy	Poor	50 plus years	Trunk wound	5-8 cm		Tree impacting structure.	352826.1	5776309
103	1	Exotic	125 Clyde-Five Ways Road Clyde 3978	Populus alba	White Poplar	Low	25	7	3	Single	Mature	Healthy	Fair	50 plus years	Basal/buttreass wound	5-8 cm			352822.3	5776310
104	1	Exotic	1430 Ballarto Road Clyde 3978	Pyrus calleryana cultivar	Callery Pear variety	Low	23	5	5	Co-dominant	Mature	Healthy	Typical	30 - 50 years	None observed	Negligible			352309.3	5777933
105	2	Exotic	125 Clyde-Five Ways Road Clyde 3978	Salix alba	White Willow	Moderate	58	7	6	Single	Mature	Healthy	Typical	50 plus years	Multi-trunk	Negligible			352858.8	5776412
106	1	Native	255 Clyde-Five Ways Road Clyde 3978	Eucalyptus bicostata	Victorian Blue Gum	None	39	8	8	Co-dominant	Mature	Severe decline	Fair	Less than 10 years	Fungus-Phellinus robusta	>15 cm			352443.4	5777853
107	1	Native	255 Clyde-Five Ways Road Clyde 3978	Eucalyptus bicostata	Victorian Blue Gum	Low	25	7	5	Single	Young	Healthy	Typical	50 plus years	None observed	Negligible			352443.8	5777860
108	1	Native	255 Clyde-Five Ways Road Clyde 3978	Eucalyptus bicostata	Victorian Blue Gum	None	46	7	5	Co-dominant	Mature	Medium decline	Fair	10 - 30 years	Borers	>15 cm			352444.8	5777863
109	1	Exotic	125 Clyde-Five Ways Road Clyde 3978	Salix alba	White Willow	Moderate	61	8	7	Multi-trunk	Mature	Healthy	Typical	50 plus years	Hanging branch	8-10 cm		Remove deadwood >50 mm and hanging branch	352872.4	5776413
110	1	Native	1450 Ballarto Road Clyde 3978	Eucalyptus camaldulensis	River Red Gum	High	80	13	9	Multi-trunk	Mature	Healthy	Typical	50 plus years	None observed	0-2 cm	Bird(s) resident		352449	5777887
111	1	Native	1450 Ballarto Road Clyde 3978	Eucalyptus camaldulensis	River Red Gum	Moderate	60	14	7	Single	Mature	Healthy	Typical	50 plus years	Branch breakage wounds or stubs	5-8 cm			352449.3	5777894
112	1	Native	1450 Ballarto Road Clyde 3978	Eucalyptus camaldulensis	River Red Gum	High	80	12	8	Multi-trunk	Mature	Healthy	Typical	50 plus years	Trunk wound	5-8 cm			352452	5777907
113	1	Native	1450 Ballarto Road Clyde 3978	Eucalyptus camaldulensis	River Red Gum	Moderate	50	14	5	Single	Mature	Dieback	Typical	50 plus years	Branch breakage wounds or stubs	8-10 cm			352452.2	5777912

Tree ID	Number of trees	Origin	Address	Species	Common name	Retention value	DBH avg cm	Height m	Canopy m	Trunk structure	Life stage	Health	Structure	Life expectancy	Observation	Deadwood	Ecology	Comments	Easting	Northing
114	1	Native	1450 Ballarto Road Clyde 3978	Eucalyptus camaldulensis	River Red Gum	High	60	12	8	Multi-trunk	Mature	Healthy	Typical	50 plus years	Branch breakage wounds or stubs	2-5 cm			352452.9	5777918
115	1	Indigenous	125 Clyde-Five Ways Road Clyde 3978	Salix alba	White Willow	Moderate	93	7	8	Multi-trunk	Mature	Healthy	Typical	50 plus years	None observed	5-8 cm			352877.9	5776418
116	1	Native	1450 Ballarto Road Clyde 3978	Eucalyptus camaldulensis	River Red Gum	Moderate	51	12	6	Multi-trunk	Mature	Healthy	Typical	50 plus years	None observed	2-5 cm			352454.4	5777924
117	1	Native	1450 Ballarto Road Clyde 3978	Eucalyptus camaldulensis	River Red Gum	Moderate	60	15	7	Co-dominant	Mature	Healthy	Typical	50 plus years	Deadwood - not actionable	2-5 cm			352455.9	5777932
118	1	Native	1450 Ballarto Road Clyde 3978	Eucalyptus camaldulensis	River Red Gum	High	61	13	9	Multi-trunk	Mature	Healthy	Typical	50 plus years	None observed	5-8 cm			352455.3	5777938
119	1	Native	1450 Ballarto Road Clyde 3978	Eucalyptus camaldulensis	River Red Gum	High	71	14	9	Multi-trunk	Mature	Healthy	Typical	50 plus years	None observed	8-10 cm			352457.2	5777944
120	1	Native	1450 Ballarto Road Clyde 3978	Eucalyptus camaldulensis	River Red Gum	Low	20	5	2	Single	Young	Healthy	Typical	50 plus years	Asymmetric canopy	Negligible			352458	5777951
121	1	Weed	125 Clyde-Five Ways Road Clyde 3978	Crataegus monogyna	Hawthorn	None	15	4	3	Multi-trunk	Mature	Healthy	Typical	50 plus years	None observed	Negligible		Weed species.	352889.1	5776443
122	1	Native	1450 Ballarto Road Clyde 3978	Eucalyptus camaldulensis	River Red Gum	High	110	14	10	Multi-trunk	Mature	Healthy	Typical	50 plus years	Branch breakage wounds or stubs	0-2 cm			352458.3	5777957
123	1	Native	1450 Ballarto Road Clyde 3978	Eucalyptus camaldulensis	River Red Gum	High	58	12	7	Co-dominant	Mature	Healthy	Typical	50 plus years	Fungus-Phellinus robusta	2-5 cm			352459.8	5777963
124	1	Exotic	125 Clyde-Five Ways Road Clyde 3978	Salix alba	White Willow	Moderate	55	8	9	Multi-trunk	Mature	Healthy	Typical	50 plus years	None observed	5-8 cm			352879.6	5776456
125	1	Native	1450 Ballarto Road Clyde 3978	Eucalyptus camaldulensis	River Red Gum	High	43	12		Co-dominant	Mature	Healthy	Typical	50 plus years	None observed	2-5 cm			352460.7	5777968
126	1	Exotic	125 Clyde-Five Ways Road Clyde 3978	Salix alba	White Willow	Moderate	40	8	6	Single	Mature	Healthy	Typical	50 plus years	None observed	5-8 cm	Bird(s) resident		352881.3	5776464
127	1	Native	1450 Ballarto Road Clyde 3978	Eucalyptus camaldulensis	River Red Gum	High	72	14	9	Multi-trunk	Mature	Healthy	Typical	50 plus years	None observed	2-5 cm			352461.3	5777974
128	1	Exotic	125 Clyde-Five Ways Road Clyde 3978	Salix alba	White Willow	Moderate	20	8	4	Single	Mature	Healthy	Typical	50 plus years	None observed	5-8 cm			352882.1	5776460
129	1	Native	1450 Ballarto Road Clyde 3978	Eucalyptus camaldulensis	River Red Gum	Moderate	48	12	6	Co-dominant	Mature	Healthy	Typical	50 plus years	None observed	0-2 cm			352462.1	5777982
130	1	Native	1450 Ballarto Road Clyde 3978	Eucalyptus camaldulensis	River Red Gum	High	79	14	8	Co-dominant	Mature	Healthy	Typical	50 plus years	None observed	5-8 cm			352462.2	5777988
131	1	Native	1450 Ballarto Road Clyde 3978	Eucalyptus camaldulensis	River Red Gum	High	49	12	8	Co-dominant	Mature	Healthy	Typical	50 plus years	Swelling	0-2 cm		Tight union with superficial crack	352463.9	5777995
132	1	Native	1450 Ballarto Road Clyde 3978	Eucalyptus camaldulensis	River Red Gum	High	61	15	7	Co-dominant	Mature	Healthy	Typical	50 plus years	Deadwood - not actionable	2-5 cm			352464.8	5778001
133	1	Native	1450 Ballarto Road Clyde 3978	Eucalyptus camaldulensis	River Red Gum	Moderate	45	12	4	Co-dominant	Mature	Sparse	Typical	50 plus years	Branch breakage wounds or stubs	0-2 cm			352465.9	5778008
134	1	Native	1450 Ballarto Road Clyde 3978	Eucalyptus camaldulensis	River Red Gum	Moderate	49	13	5	Co-dominant	Mature	Healthy	Typical	50 plus years	Deadwood - not actionable	2-5 cm			352468	5778015
135	1	Native	1450 Ballarto Road Clyde 3978	Eucalyptus camaldulensis	River Red Gum	High	61	13	9	Multi-trunk	Mature	Healthy	Typical	50 plus years	None observed	5-8 cm			352467.9	5778022
136	1	Native	1450 Ballarto Road Clyde 3978	Eucalyptus camaldulensis	River Red Gum	High	50	14	6	Co-dominant	Mature	Healthy	Typical	50 plus years	None observed	5-8 cm			352468.6	5778030
137	1	Exotic	125 Clyde-Five Ways Road Clyde 3978	Pinus sp.	Pine	None	50	4	2	Single	Mature	Dead	Typical	Dead	None observed	Negligible		Remove dead tree	352881.4	5776378
138	1	Native	1450 Ballarto Road Clyde 3978	Eucalyptus camaldulensis	River Red Gum	High	50	13	8	Multi-trunk	Mature	Healthy	Typical	50 plus years	None observed	5-8 cm			352471.1	5778037
139	1	Native	1450 Ballarto Road Clyde 3978	Eucalyptus camaldulensis	River Red Gum	High	62	14	9	Multi-trunk	Mature	Healthy	Typical	50 plus years	Deadwood - not actionable	2-5 cm			352470.7	5778042
140	1	Native	1450 Ballarto Road Clyde 3978	Eucalyptus camaldulensis	River Red Gum	High	50	13	7	Multi-trunk	Mature	Healthy	Typical	50 plus years	Deadwood - not actionable	0-2 cm	Bird(s) resident		352472	5778049

Tree ID	Number of trees	Origin	Address	Species	Common name	Retention value	DBH avg cm	Height m	Canopy m	Trunk structure	Life stage	Health	Structure	Life expectancy	Observation	Deadwood	Ecology	Comments	Easting	Northing
141	1	Native	1450 Ballarto Road Clyde 3978	Eucalyptus camaldulensis	River Red Gum	High	63	14	6	Multi-trunk	Mature	Healthy	Typical	50 plus years	None observed	8-10 cm			352473.1	5778055
142	1	Native	1450 Ballarto Road Clyde 3978	Eucalyptus camaldulensis	River Red Gum	High	57	12	8	Co-dominant	Mature	Healthy	Typical	50 plus years	None observed	5-8 cm			352473.9	5778063
143	1	Native	1450 Ballarto Road Clyde 3978	Eucalyptus camaldulensis	River Red Gum	High	72	14	9	Multi-trunk	Mature	Healthy	Typical	50 plus years	None observed	5-8 cm			352476.4	5778069
144	1	Native	1450 Ballarto Road Clyde 3978	Eucalyptus camaldulensis	River Red Gum	High	55	15	7	Multi-trunk	Mature	Healthy	Typical	50 plus years	Deadwood - not actionable	2-5 cm			352476.5	5778076
145	1	Native	1450 Ballarto Road Clyde 3978	Eucalyptus camaldulensis	River Red Gum	Moderate	49	11	7	Multi-trunk	Mature	Healthy	Typical	50 plus years	Deadwood - not actionable	2-5 cm			352477	5778082
146	1	Native	1450 Ballarto Road Clyde 3978	Eucalyptus camaldulensis	River Red Gum	High	67	14	9	Co-dominant	Mature	Healthy	Typical	50 plus years	None observed	0-2 cm			352478	5778090
147	1	Native	1450 Ballarto Road Clyde 3978	Eucalyptus camaldulensis	River Red Gum	Moderate	38	11	4	Single	Mature	Healthy	Typical	50 plus years	None observed	Negligible			352479.4	5778095
148	1	Native	1450 Ballarto Road Clyde 3978	Eucalyptus camaldulensis	River Red Gum	Moderate	53	12	6	Single	Mature	Healthy	Typical	50 plus years	None observed	5-8 cm			352479.7	5778102
149	1	Native	1450 Ballarto Road Clyde 3978	Eucalyptus camaldulensis	River Red Gum	Moderate	48	13	6	Co-dominant	Mature	Healthy	Typical	50 plus years	Deadwood - not actionable	2-5 cm			352480.7	5778109
150	1	Native	1450 Ballarto Road Clyde 3978	Eucalyptus camaldulensis	River Red Gum	Moderate	49	14	4	Single	Mature	Healthy	Typical	50 plus years	Branch breakage wounds or stubs	0-2 cm			352481.9	5778117
151	1	Native	1450 Ballarto Road Clyde 3978	Eucalyptus camaldulensis	River Red Gum	High	68	14	9	Multi-trunk	Mature	Healthy	Typical	50 plus years	Trunk wound	0-2 cm			352484.2	5778124
152	1	Exotic	125 Clyde-Five Ways Road Clyde 3978	Cupressus sempervirens	Italian Cypress	Low	35	10	3	Single	Mature	Healthy	Typical	10 - 30 years	Other (see comments)	Negligible		Cypress canker.	352829.5	5776281
153	1	Exotic	125 Clyde-Five Ways Road Clyde 3978	Cupressus sempervirens	Italian Cypress	Low	28	6	3	Multi-trunk	Mature	Minor decline	Typical	10 - 30 years	Other (see comments)	5-8 cm		Cypress canker, Deadwood.	352829.2	5776278
154	1	Exotic	125 Clyde-Five Ways Road Clyde 3978	Pittosporum undulatum	Sweet Pittosporum	None	22	5	5	Single	Mature	Healthy	Typical	50 plus years	Scaffold wound	Negligible		Crossing limbs, stubs	352836	5776265
155	1	Exotic	125 Clyde-Five Ways Road Clyde 3978	Cotoneaster sp.	Cotoneaster species	Low	20	5	3	Multi-trunk	Mature	Healthy	Typical	10 - 30 years	None observed	5-8 cm			352836.2	5776264
156	1	Exotic	125 Clyde-Five Ways Road Clyde 3978	Prunus sp.	Cherry species	Low	25	4	3	Single	Mature	Severe decline	Typical	50 plus years	Basal/buttreass wound	Negligible		Hanging branch, fungal fruiting body, decay	352839.5	5776265
157	1	Exotic	125 Clyde-Five Ways Road Clyde 3978	Cupressus macrocarpa	change to Hesperocyparis	Moderate	52	8	5	Multi-trunk	Mature	Healthy	Typical	50 plus years	Lopped previously	Negligible			352841	5776265
158	1	Indigenous	125 Clyde-Five Ways Road Clyde 3978	Pittosporum undulatum	Sweet Pittosporum	Low	21	4	3	Single	Mature	Healthy	Typical	50 plus years	None observed	Negligible			352859.4	5776263
159	1	Exotic	125 Clyde-Five Ways Road Clyde 3978	Pinus radiata	Monterey Pine	None	41	5	2	Single	Mature	Dead	Typical	Dead	None observed	Negligible			352863.3	5776250
160	1	Exotic	125 Clyde-Five Ways Road Clyde 3978	Pinus radiata	Monterey Pine	None	59	4	2	Single	Mature	Dead	Typical	Dead	None observed	Negligible			352860.6	5776243
161	1	Exotic	125 Clyde-Five Ways Road Clyde 3978	Pinus radiata	Monterey Pine	None	63	5	3	Single	Mature	Dead	Typical	Dead	None observed	Negligible			352857.6	5776212
162	1	Exotic	125 Clyde-Five Ways Road Clyde 3978	Pinus radiata	Monterey Pine	Low	59	7	6	Single	Mature	Healthy	Typical	50 plus years	Trunk wound	5-8 cm		Borer present on Deadwood.	352855.3	5776200
163	1	Exotic	1430 Ballarto Road Clyde 3978	Cupressus sempervirens	Italian Cypress	Low	13	6	2	Single	Mature	Healthy	Typical	50 plus years	None observed	Negligible			352372.9	5777903
164	1	Exotic	1430 Ballarto Road Clyde 3978	Cupressus sempervirens	Italian Cypress	Low	17	7	2	Single	Mature	Healthy	Typical	50 plus years	None observed	Negligible			352372.5	5777905
165	1	Exotic	1430 Ballarto Road Clyde 3978	Cupressus sempervirens	Italian Cypress	Low	20	7	2	Single	Mature	Healthy	Typical	50 plus years	None observed	Negligible			352373.5	5777907
166	1	Exotic	125 Clyde-Five Ways Road Clyde 3978	Pinus radiata	Monterey Pine	Low	36	4	4	Single	Mature	Healthy	Typical	50 plus years	Leaning - stable	Negligible		Trunk wound, hanging branches	352849.3	5776157
167	1	Exotic	1430 Ballarto Road Clyde 3978	Phoenix canariensis	Canary Island Date Palm	Low	85	6	6	Single	Mature	Healthy	Typical	50 plus years	None observed	Negligible			352303.8	5777957

Tree ID	Number of trees	Origin	Address	Species	Common name	Retention value	DBH avg cm	Height m	Canopy m	Trunk structure	Life stage	Health	Structure	Life expectancy	Observation	Deadwood	Ecology	Comments	Easting	Northing
168	1	Exotic	125 Clyde-Five Ways Road Clyde 3978	Pinus radiata	Monterey Pine	Low	56	9	4	Single	Mature	Healthy	Fair	50 plus years	Trunk wound	10-15 cm	Bird(s) resident		352845	5776133
169	1	Exotic	1430 Ballarto Road Clyde 3978	Phoenix canariensis	Canary Island Date Palm	Low	71	9	5	Single	Mature	Healthy	Typical	50 plus years	None observed	Negligible		Remove dead fronds	352339	5777956
170	1	Exotic	1430 Ballarto Road Clyde 3978	Ulmus glabra 'Lutescens'	Golden Elm	Low	22	6	5	Multi-trunk	Mature	Healthy	Typical	50 plus years	None observed	Negligible			352340.2	5777974
171	1	Exotic	1430 Ballarto Road Clyde 3978	Ulmus glabra 'Lutescens'	Golden Elm	Low	20	5	6	Multi-trunk	Mature	Healthy	Typical	50 plus years	None observed	Negligible			352347.4	5777955
172	1	Exotic	125 Clyde-Five Ways Road Clyde 3978	Pinus radiata	Monterey Pine	Low	32	9	3	Single	Mature	Healthy	Typical	50 plus years	None observed	10-15 cm			352844.3	5776122
173	1	Exotic	1430 Ballarto Road Clyde 3978	Ulmus glabra 'Lutescens'	Golden Elm	None	30	5	7	Single	Mature	Healthy	Typical	50 plus years	Tight unions	Negligible			352353.5	5777963
174	1	Exotic	1430 Ballarto Road Clyde 3978	Phoenix canariensis	Canary Island Date Palm	Low	62	6	6	Single	Mature	Healthy	Typical	50 plus years	None observed	Negligible			352373.6	5777962
175	1	Exotic	125 Clyde-Five Ways Road Clyde 3978	Pinus radiata	Monterey Pine	Low	72	7	8	Single	Mature	Healthy	Typical	50 plus years	Hanging branch	10-15 cm			352833.2	5776050
176	1	Indigenous	125 Clyde-Five Ways Road Clyde 3978	Acacia melanoxylon	Blackwood	Low	15	3	2	Single	Mature	Healthy	Typical	50 plus years	None observed	Negligible			352701.8	5776130
177	1	Exotic	125 Clyde-Five Ways Road Clyde 3978	Malus sylvestris	Common Crab-apple	Low	25	7	5	Single	Mature	Healthy	Typical	50 plus years	None observed	Negligible			352656.5	5776254
178	1	Exotic	1430 Ballarto Road Clyde 3978	Araucaria heterophylla	Norfolk Island Pine	Low	23	9	4	Single	Mature	Healthy	Typical	50 plus years	None observed	Negligible			352370.4	5777968
179	1	Native	1430 Ballarto Road Clyde 3978	Grevillea robusta	Silky Oak	Low	33	9	7	Multi-trunk	Mature	Healthy	Typical	50 plus years	None observed	Negligible			352374	5777952
180	1	Exotic	1430 Ballarto Road Clyde 3978	Melia azedarach	White Cedar	Low	22	5	4	Multi-trunk	Mature	Healthy	Typical	50 plus years	None observed	Negligible			352356.7	5777946
181	1	Native	1430 Ballarto Road Clyde 3978	Eucalyptus sideroxylon	Red Iron Bark	Low	30	7	4	Multi-trunk	Mature	Healthy	Typical	50 plus years	None observed	Negligible			352374.8	5777936
182	-2	Native	1430 Ballarto Road Clyde 3978	Acacia sophorae	Coast Wattle	Low	20	4	4	Single	Mature	Healthy	Typical	30 - 50 years	None observed	Negligible			352371.7	5777934
183	1	Native	1430 Ballarto Road Clyde 3978	Corymbia citriodora	Lemon Scented Gum	Low	38	11	7	Multi-trunk	Mature	Healthy	Typical	50 plus years	Deadwood - not actionable	2-5 cm			352374	5777932
184	1	Native	1430 Ballarto Road Clyde 3978	Acacia floribunda	Gossamer Wattle	Low	18	4	4	Multi-trunk	Mature	Healthy	Typical	10 - 30 years	None observed	Negligible			352372.5	5777928
185	1	Exotic	1430 Ballarto Road Clyde 3978	Fraxinus excelsior Aurea	Golden Ash	Low	25	6	7	Multi-trunk	Mature	Healthy	Typical	50 plus years	None observed	Negligible			352353.3	5777914
186	1	Exotic	125 Clyde-Five Ways Road Clyde 3978	Pinus radiata	Monterey Pine	Moderate	97	12	8	Single	Mature	Healthy	Typical	50 plus years	Branch breakage wounds or stubs	5-8 cm			352733.1	5776520
187	1	Exotic	1430 Ballarto Road Clyde 3978	Betula pendula	Silver Birch	None	16	5	4	Co-dominant	Mature	Sparse	Typical	10 - 30 years	None observed	Negligible			352355.7	5777905
188	1	Exotic	1430 Ballarto Road Clyde 3978	Betula pendula	Silver Birch	None	22	7	4	Single	Mature	Healthy	Typical	10 - 30 years	None observed	Negligible			352353.7	5777905
189	1	Exotic	1430 Ballarto Road Clyde 3978	Betula pendula	Silver Birch	None	22	7	4	Multi-trunk	Mature	Healthy	Typical	10 - 30 years	None observed	Negligible			352351.3	5777902
190	1	Exotic	125 Clyde-Five Ways Road Clyde 3978	Pinus radiata	Monterey Pine	None	35	9	3	Single	Mature	Dead	Typical	Dead	None observed	Negligible			352741.4	5776519
191	1	Exotic	1430 Ballarto Road Clyde 3978	Betula pendula	Silver Birch	None	21	6	4	Single	Mature	Dieback	Typical	10 - 30 years	None observed	0-2 cm			352352.1	5777898
192	1	Exotic	1430 Ballarto Road Clyde 3978	Fraxinus angustifolia ssp. angustifolia	Desert Ash	Low	43	7	7	Multi-trunk	Mature	Healthy	Typical	50 plus years	Branch breakage wounds or stubs	Negligible			352345.4	5777894
193	1	Exotic	1430 Ballarto Road Clyde 3978	Phoenix canariensis	Canary Island Date Palm	Low	74	5	5	Single	Mature	Healthy	Typical	50 plus years	None observed	Negligible			352350.1	5777890
194	1	Native	1430 Ballarto Road Clyde 3978	Livistona australis	Australian Fan Palm	Low	45	12	3	Single	Mature	Healthy	Typical	50 plus years	None observed	2-5 cm		Remove dead fronds	352344.6	5777901
195	1	Exotic	1430 Ballarto Road Clyde 3978	Syagrus romanzoffiana	Cocos Palm	Low	32	8	3	Single	Mature	Healthy	Typical	50 plus years	None observed	Negligible			352331.7	5777913
196	1	Exotic	1430 Ballarto Road Clyde 3978	Syagrus romanzoffiana	Cocos Palm	Low	33	11	3	Single	Mature	Healthy	Typical	50 plus years	None observed	Negligible			352328.9	5777913
197	1	Exotic	1430 Ballarto Road Clyde 3978	Syagrus romanzoffiana	Cocos Palm	Low	24	5	3	Single	Mature	Healthy	Typical	50 plus years	None observed	Negligible			352328.9	5777910
198	1	Exotic	1430 Ballarto Road Clyde 3978	Syagrus romanzoffiana	Cocos Palm	Low	29	6	4	Single	Mature	Healthy	Typical	50 plus years	None observed	Negligible		Remove dead fronds	352331.5	5777908
199	1	Exotic	1430 Ballarto Road Clyde 3978	Phoenix canariensis	Canary Island Date Palm	Low	98	4	4	Single	Young	Healthy	Typical	50 plus years	None observed	Negligible			352328.5	5777906

Tree ID	Number of trees	Origin	Address	Species	Common name	Retention value	DBH avg cm	Height m	Canopy m	Trunk structure	Life stage	Health	Structure	Life expectancy	Observation	Deadwood	Ecology	Comments	Easting	Northing
200	1	Exotic	1430 Ballarto Road Clyde 3978	Phoenix canariensis	Canary Island Date Palm	Low	75	4	4	Single	Mature	Healthy	Typical	50 plus years	None observed	Negligible			352326	5777916
201	1	Exotic	1430 Ballarto Road Clyde 3978	Phoenix canariensis	Canary Island Date Palm	Low	70	7	5	Single	Mature	Healthy	Typical	50 plus years	None observed	Negligible			352320.9	5777917
202	1	Exotic	125 Clyde-Five Ways Road Clyde 3978	Salix alba	White Willow	Low	41	4	4	Multi-trunk	Mature	Medium decline	Typical	10 - 30 years	None observed	5-8 cm			352787.5	5776484
203	1	Exotic	125 Clyde-Five Ways Road Clyde 3978	Salix alba	White Willow	Low	38	4	3	Multi-trunk	Mature	Healthy	Typical	10 - 30 years	None observed	5-8 cm			352787	5776492
204	1	Native	1430 Ballarto Road Clyde 3978	Eucalyptus leucoxylon	Yellow Gum	Low	24	4	5	Co-dominant	Mature	Healthy	Typical	50 plus years	Branch breakage wounds or stubs	Negligible			352276.8	5777944
205	1	Native	1430 Ballarto Road Clyde 3978	Eucalyptus viminalis	Manna Gum	Moderate	71	14	10	Single	Mature	Healthy	Typical	50 plus years	Deadwood - not actionable	2-5 cm			352269.6	5777945
206	1	Native	1430 Ballarto Road Clyde 3978	Eucalyptus viminalis	Manna Gum	Moderate	53	12	7	Single	Mature	Healthy	Typical	50 plus years	Leaning - stable	5-8 cm			352263.4	5777944
207	1	Native	1430 Ballarto Road Clyde 3978	Corymbia maculata	Spotted Gum	Moderate	38	13	6	Co-dominant	Mature	Healthy	Typical	50 plus years	Asymmetric canopy	Negligible	Bird(s) resident		352259.2	5777946
208	1	Native	1430 Ballarto Road Clyde 3978	Hakea salicifolia	Willow-leaved Hakea	Low	23	6	4	Multi-trunk	Mature	Healthy	Typical	50 plus years	None observed	Negligible			352261.2	5777946
209	1	Native	1410 Ballarto Road Clyde 3978	Eucalyptus saligna	Sydney Blue Gum	Low	35	13	5	Single	Mature	Healthy	Typical	50 plus years	Asymmetric canopy	0-2 cm			352118.5	5778180
210	1	Native	1410 Ballarto Road Clyde 3978	Eucalyptus saligna	Sydney Blue Gum	Low	50	14		Co-dominant	Mature	Healthy	Typical	30 - 50 years	Trunk wound	0-2 cm			352118.1	5778176
211	1	Native	1410 Ballarto Road Clyde 3978	Eucalyptus saligna	Sydney Blue Gum	None	20	9	3	Single	Mature	Healthy	Fair	30 - 50 years	Trunk wound	5-8 cm			352117.6	5778173
212	1	Native	1410 Ballarto Road Clyde 3978	Eucalyptus camaldulensis	River Red Gum	Low	32	9	5	Co-dominant	Mature	Healthy	Typical	50 plus years	Branch breakage wounds or stubs	Negligible			352116	5778168
213	1	Native	1410 Ballarto Road Clyde 3978	Eucalyptus camaldulensis	River Red Gum	Moderate	48	14	7	Co-dominant	Mature	Healthy	Typical	50 plus years	Borers	0-2 cm		Wound scaffold	352112.1	5778150
214	1	Native	1410 Ballarto Road Clyde 3978	Eucalyptus camaldulensis	River Red Gum	Low	55	8	8	Single	Mature	Healthy	Typical	50 plus years	Branch breakage wounds or stubs	Negligible			352110.7	5778141
215	1	Native	1410 Ballarto Road Clyde 3978	Eucalyptus saligna	Sydney Blue Gum	Low	52	11	9	Coppice Growth	Mature	Healthy	Typical	50 plus years	Trunk wound	Negligible			352108.2	5778121
216	1	Native	1410 Ballarto Road Clyde 3978	Eucalyptus camaldulensis	River Red Gum	Moderate	50	8	4	Co-dominant	Mature	Healthy	Typical	50 plus years	Asymmetric canopy	Negligible		Wound trunk	352106.2	5778104
217	1	Native	1410 Ballarto Road Clyde 3978	Eucalyptus saligna	Sydney Blue Gum	Low	42	14	9	Multi-trunk	Mature	Healthy	Typical	50 plus years	Trunk wound	2-5 cm			352106.1	5778100
218	1	Native	1410 Ballarto Road Clyde 3978	Eucalyptus camaldulensis	River Red Gum	Moderate	54	13	6	Multi-trunk	Mature	Healthy	Typical	50 plus years	Leaning - stable	Negligible			352105.2	5778097
219	1	Native	1410 Ballarto Road Clyde 3978	Eucalyptus saligna	Sydney Blue Gum	Moderate	42	12	8	Single	Mature	Healthy	Typical	50 plus years	None observed	2-5 cm		Wound scaffold	352104.2	5778089
220	1	Native	1410 Ballarto Road Clyde 3978	Eucalyptus saligna	Sydney Blue Gum	Moderate	44	12	9	Co-dominant	Mature	Healthy	Typical	50 plus years	Branch breakage wounds or stubs	Negligible			352099.1	5778077
221	1	Native	1410 Ballarto Road Clyde 3978	Eucalyptus saligna	Sydney Blue Gum	Low	27	12	5	Single	Mature	Healthy	Typical	50 plus years	Trunk wound	Negligible			352098.5	5778074
222	1	Native	1410 Ballarto Road Clyde 3978	Eucalyptus saligna	Sydney Blue Gum	Low	33	9	5	Coppice Growth	Mature	Healthy	Typical	50 plus years	Trunk wound	Negligible			352101.5	5778069
223	1	Native	1410 Ballarto Road Clyde 3978	Eucalyptus saligna	Sydney Blue Gum	Moderate	35	12	5	Single	Mature	Healthy	Typical	50 plus years	None observed	0-2 cm			352095.7	5778067
224	1	Native	1410 Ballarto Road Clyde 3978	Eucalyptus saligna	Sydney Blue Gum	Moderate	33	13	5	Single	Mature	Healthy	Typical	30 - 50 years	Fungus- Phellinus robusta	2-5 cm			352101.8	5778064
225	1	Native	1410 Ballarto Road Clyde 3978	Eucalyptus saligna	Sydney Blue Gum	Moderate	41	12	9	Single	Mature	Healthy	Typical	50 plus years	Asymmetric canopy	2-5 cm		Wound trunk	352101.5	5778062
226	1	Native	1410 Ballarto Road Clyde 3978	Eucalyptus saligna	Sydney Blue Gum	Low	27	13	5	Co-dominant	Mature	Healthy	Typical	50 plus years	Suppressed	0-2 cm			352097.4	5778062

Tree ID	Number of trees	Origin	Address	Species	Common name	Retention value	DBH avg cm	Height m	Canopy m	Trunk structure	Life stage	Health	Structure	Life expectancy	Observation	Deadwood	Ecology	Comments	Eastings	Northings
227	1	Native	1410 Ballarto Road Clyde 3978	Eucalyptus saligna	Sydney Blue Gum	Moderate	41	13	7	Multi-trunk	Mature	Healthy	Typical	50 plus years	None observed	0-2 cm			352093.8	5778062
228	1	Native	1410 Ballarto Road Clyde 3978	Eucalyptus saligna	Sydney Blue Gum	Low	27	9	3	Single	Mature	Healthy	Typical	50 plus years	Fungus-wood	0-2 cm		Previous branches failure 8cm diameter	352090.3	5778063
229	1	Native	1410 Ballarto Road Clyde 3978	Eucalyptus saligna	Sydney Blue Gum	Moderate	45	13	10	Co-dominant	Mature	Healthy	Typical	50 plus years	None observed	Negligible			352077.9	5778065
230	1	Native	1410 Ballarto Road Clyde 3978	Eucalyptus camaldulensis	River Red Gum	Low	35	9	5	Single	Mature	Healthy	Typical	50 plus years	None observed	0-2 cm			352075.1	5778068
231	1	Native	1410 Ballarto Road Clyde 3978	Eucalyptus saligna	Sydney Blue Gum	Low	38	16	5	Single	Mature	Healthy	Typical	50 plus years	Branch breakage wounds or stubs	Negligible			352072	5778067
232	1	Native	1410 Ballarto Road Clyde 3978	Eucalyptus saligna	Sydney Blue Gum	Moderate	33	15	6	Single	Mature	Healthy	Typical	50 plus years	None observed	2-5 cm			352071.2	5778067
233	1	Native	1410 Ballarto Road Clyde 3978	Corymbia ficifolia	Red Flowering Gum	Low	40	7	6	Co-dominant	Mature	Healthy	Typical	50 plus years	None observed	Negligible			352069.2	5778066
234	1	Native	1410 Ballarto Road Clyde 3978	Corymbia ficifolia	Red Flowering Gum	None	17	4	4	Coppice Growth	Mature	Healthy	Typical	30 - 50 years	Decay	Negligible			352064.5	5778067
235	1	Native	1410 Ballarto Road Clyde 3978	Eucalyptus leucoxylon	Yellow Gum	Low	28	7	5	Co-dominant	Mature	Healthy	Typical	50 plus years	Branch breakage wounds or stubs	Negligible			352057.7	5778068
236	1	Native	1410 Ballarto Road Clyde 3978	Banksia integrifolia	Coast Banksia	Low	32	7	3	Multi-trunk	Mature	Healthy	Typical	50 plus years	None observed	Negligible			352056.1	5778068
237	1	Native	1410 Ballarto Road Clyde 3978	Banksia integrifolia	Coast Banksia	Low	34	7	4	Multi-trunk	Mature	Healthy	Fair	30 - 50 years	Head broken	>15 cm			352043.9	5778070
238	1	Native	1410 Ballarto Road Clyde 3978	Eucalyptus saligna	Sydney Blue Gum	None	42	6	9	Single	Mature	Healthy	Poor	30 - 50 years	Head broken	10-15 cm			352046.8	5778070
239	1	Native	1410 Ballarto Road Clyde 3978	Hakea salicifolia	Willow-leaved Hakea	Low	25	4	4	Multi-trunk	Mature	Dieback	Typical	10 - 30 years	Deadwood - not actionable	0-2 cm			352035.4	5778072
240	1	Native	1410 Ballarto Road Clyde 3978	Hakea salicifolia	Willow-leaved Hakea	Low	16	4	3	Co-dominant	Mature	Dieback	Typical	10 - 30 years	None observed	Negligible			352033.9	5778072
241	1	Exotic	125 Clyde-Five Ways Road Clyde 3978	Salix alba	White Willow	Low	56	8	12	Multi-trunk	Mature	Medium decline	Typical	30 - 50 years	None observed	>15 cm			352827.2	5776421
242	1	Native	1410 Ballarto Road Clyde 3978	Eucalyptus saligna	Sydney Blue Gum	Moderate	34	12	5	Single	Mature	Healthy	Typical	50 plus years	None observed	Negligible			352028.9	5778072
243	1	Exotic	1410 Ballarto Road Clyde 3978	Cupressocyparis leylandii 'Castwellan Gold'	Castwellan Gold Leyland Cypress	Low	31	6	5	Co-dominant	Mature	Healthy	Typical	30 - 50 years	None observed	Negligible			352027.9	5778072
244	1	Native	1410 Ballarto Road Clyde 3978	Eucalyptus saligna	Sydney Blue Gum	Moderate	58	14	7	Co-dominant	Mature	Healthy	Typical	50 plus years	None observed	Negligible			352024.5	5778074
245	1	Exotic	125 Clyde-Five Ways Road Clyde 3978	Salix alba	White Willow	Moderate	74	6	5	Single	Mature	Healthy	Typical	50 plus years	Branch breakage wounds or stubs	>15 cm			352833.2	5776463
246	1	Weed	1370 Ballarto Road Clyde 3978	Salix sp.	willow	None	61	4	8	Multi-trunk	Mature	Healthy	Very poor	50 plus years	None observed	2-5 cm			352019.6	5778067
247	1	Exotic	125 Clyde-Five Ways Road Clyde 3978	Salix alba	White Willow	Low	44	6	6	Single	Mature	Medium decline	Typical	50 plus years	None observed	>15 cm			352834.1	5776479
248	1	Exotic	125 Clyde-Five Ways Road Clyde 3978	Salix alba	White Willow	Low	65	6	7	Multi-trunk	Mature	Healthy	Typical	50 plus years	Branch breakage wounds or stubs	>15 cm			352835.6	5776488
249	1	Exotic	125 Clyde-Five Ways Road Clyde 3978	Salix alba	White Willow	Low	50	9	10	Multi-trunk	Mature	Healthy	Typical	50 plus years	None observed	Negligible			352837.8	5776507
250	1	Exotic	125 Clyde-Five Ways Road Clyde 3978	Salix alba	White Willow	Low	23	4	6	Single	Mature	Healthy	Typical	50 plus years	None observed	Negligible			352849.5	5776491
251	1	Exotic	125 Clyde-Five Ways Road Clyde 3978	Malus cv	apple variety	Low	27	5	4	Single	Mature	Healthy	Typical	50 plus years	None observed	Negligible			352860.2	5776493
252	1	Native	125 Clyde-Five Ways Road Clyde 3978	Eucalyptus ovata	Swamp Gum	Moderate	60	11	7	Single	Mature	Healthy	Typical	30 - 50 years	None observed	8-10 cm			352888.5	5776491

Tree ID	Number of trees	Origin	Address	Species	Common name	Retention value	DBH avg cm	Height m	Canopy m	Trunk structure	Life stage	Health	Structure	Life expectancy	Observation	Deadwood	Ecology	Comments	Easting	Northing
253	1	Native	125 Clyde-Five Ways Road Clyde 3978	Eucalyptus ovata	Swamp Gum	Moderate	60	12	8	Single	Mature	Healthy	Typical	30 - 50 years	Fungus-Phellinus robusta	8-10 cm			352894.8	5776496
254	1	Exotic	1805 South Gippsland Highway Clyde 3978	Populus nigra 'Italica'	Lombardy Poplar	Low	25	10	2	Single	Mature	Healthy	Typical	30 - 50 years	None observed	Negligible			351848.3	5777212
255	1	Exotic	1805 South Gippsland Highway Clyde 3978	Populus nigra 'Italica'	Lombardy Poplar	Low	35	10	2	Co-dominant	Mature	Healthy	Typical	30 - 50 years	None observed	Negligible			351849.5	5777214
256	1	Native	1805 South Gippsland Highway Clyde 3978	Allocasuarina littoralis	Black She-oak	Low	20	8	3	Single	Mature	Healthy	Typical	50 plus years	None observed	Negligible			351820.9	5777233
257	1	Native	1805 South Gippsland Highway Clyde 3978	Eucalyptus scoparia	Wallangara White Gum	Low	42	6	7	Co-dominant	Mature	Dieback	Typical	30 - 50 years	None observed	Negligible			351809.3	5777241
258	1	Native	1805 South Gippsland Highway Clyde 3978	Eucalyptus camaldulensis	River Red Gum	Moderate	54	8	8	Co-dominant	Mature	Healthy	Typical	50 plus years	Branch breakage wounds or stubs	Negligible			351837.2	5777306
259	1	Native	1805 South Gippsland Highway Clyde 3978	Eucalyptus camaldulensis	River Red Gum	Moderate	65	9	7	Co-dominant	Mature	Healthy	Typical	50 plus years	None observed	Negligible	Bird(s) resident		351885.3	5777270
260	1	Weed	1805 South Gippsland Highway Clyde 3978	Salix matsudana 'Tortuosa'	Tortured Willow	None	43	8	5	Multi-trunk	Mature	Healthy	Typical	50 plus years	None observed	0-2 cm			351832.7	5777404
261	1	Weed	1805 South Gippsland Highway Clyde 3978	Salix matsudana 'Tortuosa'	Tortured Willow	None	70	8	8	Multi-trunk	Mature	Healthy	Typical	50 plus years	None observed	2-5 cm			351830.5	5777419
262	1	Exotic	1805 South Gippsland Highway Clyde 3978	Populus nigra 'Italica'	Lombardy Poplar	Low	52	13	3	Multi-trunk	Mature	Healthy	Typical	30 - 50 years	None observed	Negligible			351835.2	5777414
263	1	Exotic	1805 South Gippsland Highway Clyde 3978	Populus nigra 'Italica'	Lombardy Poplar	Low	39	13	3	Single	Mature	Healthy	Typical	30 - 50 years	None observed	Negligible			351836.5	5777414
264	1	Exotic	1805 South Gippsland Highway Clyde 3978	Magnolia grandiflora	Southern Magnolia	Low	15	4	3	Single	Mature	Healthy	Typical	30 - 50 years	None observed	Negligible			351800.7	5777129
265	1	Exotic	1805 South Gippsland Highway Clyde 3978	Magnolia grandiflora	Southern Magnolia	Low	15	4	3	Single	Mature	Severe decline	Typical	Less than 10 years	None observed	Negligible			351793.7	5777134
266	1	Native	1805 South Gippsland Highway Clyde 3978	Eucalyptus scoparia	Wallangara White Gum	Low	55	8	7	Co-dominant	Mature	Healthy	Typical	30 - 50 years	Borers	8-10 cm			351824.7	5777510
267	1	Indigenous	1805 South Gippsland Highway Clyde 3978	Jacaranda mimosifolia	Jacaranda	Low	20	4	3	Co-dominant	Mature	Healthy	Typical	50 plus years	None observed	Negligible			351822.4	5777128
268	1	Exotic	1805 South Gippsland Highway Clyde 3978	Ulmus parvifolia	Chinese Elm	Low	30	5	6	Co-dominant	Mature	Healthy	Typical	50 plus years	Branch breakage wounds or stubs	Negligible			351827.9	5777137
269	1	Exotic	1805 South Gippsland Highway Clyde 3978	Ulmus parvifolia	Chinese Elm	Moderate	34	8	9	Single	Mature	Healthy	Typical	50 plus years	None observed	0-2 cm			351832.2	5777145
270	1	Exotic	1805 South Gippsland Highway Clyde 3978	Ulmus parvifolia	Chinese Elm	Moderate	38	8	8	Single	Mature	Healthy	Typical	50 plus years	None observed	2-5 cm			351833.6	5777148
271	1	Exotic	1805 South Gippsland Highway Clyde 3978	Ulmus parvifolia	Chinese Elm	Moderate	43	9	6	Single	Mature	Healthy	Typical	50 plus years	None observed	2-5 cm			351836.7	5777150
272	1	Native	1805 South Gippsland Highway Clyde 3978	Eucalyptus scoparia	Wallangara White Gum	None	25	5	5	Single	Mature	Severe decline	Fair	Less than 10 years	Borers	5-8 cm			351781.1	5777621
273	1	Native	1805 South Gippsland Highway Clyde 3978	Acacia melanoxylon	Blackwood	Low	24	6	4	Co-dominant	Mature	Healthy	Typical	10 - 30 years	None observed	Negligible			351799.6	5777651
274	1	Native	1805 South Gippsland Highway Clyde 3978	Eucalyptus sideroxylon	Red Iron Bark	Moderate	87	12	9	Co-dominant	Mature	Healthy	Typical	50 plus years	None observed	5-8 cm			351795.8	5777166
275	1	Native	1805 South Gippsland Highway Clyde 3978	Eucalyptus scoparia	Wallangara White Gum	None	23	6	4	Co-dominant	Mature	Dead	Poor	Dead	None observed	10-15 cm			351866.7	5777634
276	1	Exotic	1805 South Gippsland Highway Clyde 3978	Virgilia oroboides	Cape Lilac	Moderate	44	7	8	Single	Mature	Healthy	Typical	50 plus years	None observed	10-15 cm			351805.3	5777179
277	1	Native	1805 South Gippsland Highway Clyde 3978	Eucalyptus leucoxylon	Yellow Gum	Low	24	7	6	Single	Mature	Healthy	Typical	50 plus years	Trunk wound	Negligible			351862.1	5777609
278	1	Exotic	1805 South Gippsland Highway Clyde 3978	Betula pendula	Silver Birch	Low	18	5	3	Single	Mature	Dieback	Typical	10 - 30 years	Cavity-trunk	2-5 cm			351841.4	5777159
279	1	Exotic	1805 South Gippsland Highway Clyde 3978	Betula pendula	Silver Birch	Low	22	7	3	Single	Mature	Dieback	Typical	10 - 30 years	None observed	2-5 cm			351840.5	5777156
280	1	Native	1805 South Gippsland Highway Clyde 3978	Eucalyptus scoparia	Wallangara White Gum	None	41	7	5	Single	Mature	Severe decline	Poor	Less than 10 years	Borers	8-10 cm			351937.4	5777520

Tree ID	Number of trees	Origin	Address	Species	Common name	Retention value	DBH avg cm	Height m	Canopy m	Trunk structure	Life stage	Health	Structure	Life expectancy	Observation	Deadwood	Ecology	Comments	Easting	Northing
281	1	Native	1805 South Gippsland Highway Clyde 3978	Eucalyptus macrandra	River yate	Low	16	4	5	Coppice Growth	Mature	Healthy	Fair	50 plus years	Branch breakage wounds or stubs	Negligible			351777.1	5777212
282	1	Native	1805 South Gippsland Highway Clyde 3978	Eucalyptus macrandra	River yate	Low	19	20	3	Coppice Growth	Mature	Healthy	Typical	50 plus years	None observed	Negligible			351772.9	5777216
283	1	Exotic	1805 South Gippsland Highway Clyde 3978	Cupressocyparis leylandii 'Castewellan Gold'	Castewellan Gold Leyland Cypress	Low	30	5	4	Multi-trunk	Mature	Healthy	Typical	10 - 30 years	Fungus-foliage	Negligible			351813.2	5777323
284	1	Native	1805 South Gippsland Highway Clyde 3978	Eucalyptus macrandra	River yate	Low	16	4	3	Coppice Growth	Mature	Healthy	Fair	30 - 50 years	None observed	10-15 cm			351768.2	5777219
285	1	Native	1805 South Gippsland Highway Clyde 3978	Eucalyptus viminalis	Manna Gum	Low	35	9	7	Multi-trunk	Mature	Healthy	Typical	50 plus years	None observed	0-2 cm			351741.5	5777379
286	1	Native	1805 South Gippsland Highway Clyde 3978	Eucalyptus camaldulensis	River Red Gum	Low	47	7	6	Co-dominant	Mature	Healthy	Typical	50 plus years	None observed	Negligible			351773.4	5777354
287	1	Native	1805 South Gippsland Highway Clyde 3978	Eucalyptus sp.	Gum Tree	None	24	5	4	Co-dominant	Mature	Dead	Poor	Dead	None observed	10-15 cm			351728.9	5777297
288	1	Native	1805 South Gippsland Highway Clyde 3978	Eucalyptus scoparia	Wallangara White Gum	Moderate	44	12	8	Co-dominant	Mature	Healthy	Typical	50 plus years	Asymmetric canopy	0-2 cm	Bird(s) resident		351728.6	5777294
289	1	Native	1805 South Gippsland Highway Clyde 3978	Eucalyptus camaldulensis	River Red Gum	Moderate	43	12	7	Co-dominant	Mature	Healthy	Typical	50 plus years	Asymmetric canopy	Negligible			351727.3	5777293
290	1	Exotic	1805 South Gippsland Highway Clyde 3978	Quercus robur	English Oak	Moderate	65	12	10	Multi-trunk	Mature	Healthy	Typical	50 plus years	None observed	Negligible			351854	5777083
291	1	Native	1805 South Gippsland Highway Clyde 3978	Eucalyptus scoparia	Wallangara White Gum	Low	53	9	8	Multi-trunk	Mature	Healthy	Typical	50 plus years	None observed	0-2 cm			351773.1	5777266
292	1	Exotic	1805 South Gippsland Highway Clyde 3978	Quercus sp.	oak	Moderate	72	13	10	Single	Mature	Healthy	Typical	50 plus years	None observed	5-8 cm			351853.5	5777073
293	1	Exotic	1805 South Gippsland Highway Clyde 3978	Populus alba	White Poplar	Low	16	6	5	Multi-trunk	Mature	Healthy	Typical	50 plus years	None observed	5-8 cm			351867.3	5777048
294	1	Exotic	1805 South Gippsland Highway Clyde 3978	Populus alba	White Poplar	Low	22	9	5	Multi-trunk	Mature	Healthy	Typical	50 plus years	None observed	5-8 cm			351868.8	5777050
295	1	Exotic	1805 South Gippsland Highway Clyde 3978	Populus alba	White Poplar	Low	20	9	4	Single	Mature	Healthy	Typical	50 plus years	Leaning - stable	Negligible			351870.2	5777049
296	1	Exotic	1805 South Gippsland Highway Clyde 3978	Populus alba	White Poplar	Low	28	9	6	Multi-trunk	Mature	Healthy	Typical	50 plus years	Trunk wound	Negligible		Crossing limbs with adjacent tree.	351871.3	5777047
297	1	Indigenous	1805 South Gippsland Highway Clyde 3978	Populus alba	White Poplar	Low	32	9	5	Single	Mature	Healthy	Typical	50 plus years	None observed	5-8 cm			351870.7	5777046
298	1	Exotic	1805 South Gippsland Highway Clyde 3978	Populus alba	White Poplar	Low	40	8	6	Single	Mature	Healthy	Typical	50 plus years	Basal/buttress wound	>15 cm			351871.9	5777045
299	1	Native	1785b South Gippsland Highway Cranbourne East 3977	Eucalyptus scoparia	Wallangara White Gum	Low	29	8	6	Multi-trunk	Mature	Healthy	Typical	30 - 50 years	None observed	Negligible			351644.2	5777253
300	1	Native	1785b South Gippsland Highway Cranbourne East 3977	Eucalyptus scoparia	Wallangara White Gum	Low	22	8	3	Single	Mature	Healthy	Typical	30 - 50 years	Borers	Negligible			351644.3	5777251
301	1	Native	1785b South Gippsland Highway Cranbourne East 3977	Eucalyptus scoparia	Wallangara White Gum	Low	18	8	3	Co-dominant	Mature	Healthy	Typical	30 - 50 years	Basal/buttress wound	Negligible		Borer damage	351642.3	5777250
302	1	Native	1785b South Gippsland Highway Cranbourne East 3977	Eucalyptus scoparia	Wallangara White Gum	Low	40	8	6	Co-dominant	Mature	Healthy	Typical	30 - 50 years	Swelling	0-2 cm		Tight union	351641.7	5777244
303	1	Indigenous	1785b South Gippsland Highway Cranbourne East 3977	Eucalyptus scoparia	Wallangara White Gum	Low	26	8	4	Co-dominant	Mature	Healthy	Typical	30 - 50 years	Trunk wound	2-5 cm			351639.3	5777246
304	1	Native	1785b South Gippsland Highway Cranbourne East 3977	Eucalyptus scoparia	Wallangara White Gum	Low	19	5	4	Coppice Growth	Mature	Healthy	Fair	30 - 50 years	Trunk wound	Negligible			351637.9	5777243
305	1	Native	1785b South Gippsland Highway Cranbourne East 3977	Acacia sp.	Wattle Tree	None	17	4	3	Multi-trunk	Mature	Dead	Typical	Dead	Borers	Negligible			351639.2	5777250
306	1	Native	1785b South Gippsland Highway Cranbourne East 3977	Eucalyptus scoparia	Wallangara White Gum	Low	27	9	5	Co-dominant	Mature	Healthy	Typical	30 - 50 years	Trunk wound	Negligible			351636.6	5777251
307	1	Native	1785b South Gippsland Highway Cranbourne East 3977	Eucalyptus scoparia	Wallangara White Gum	Low	23	9	3	Co-dominant	Mature	Healthy	Typical	30 - 50 years	Basal/buttress wound	Negligible			351633.1	5777253
308	1	Native	1785b South Gippsland Highway Cranbourne East 3977	Eucalyptus scoparia	Wallangara White Gum	Low	17	8	3	Co-dominant	Mature	Healthy	Typical	30 - 50 years	Leaning - unstable	0-2 cm		Surface roots	351633	5777253
309	1	Native	1785b South Gippsland Highway Cranbourne East 3977	Eucalyptus scoparia	Wallangara White Gum	Low	26	9	5	Co-dominant	Mature	Healthy	Typical	30 - 50 years	Trunk wound	0-2 cm			351631.7	5777254

Tree ID	Number of trees	Origin	Address	Species	Common name	Retention value	DBH avg cm	Height m	Canopy m	Trunk structure	Life stage	Health	Structure	Life expectancy	Observation	Deadwood	Ecology	Comments	Easting	Northing
310	1	Native	1785b South Gippsland Highway Cranbourne East 3977	Eucalyptus scoparia	Wallangara White Gum	Low	29	8	4	Multi-trunk	Mature	Healthy	Typical	30 - 50 years	None observed	Negligible			351629.7	5777256
311	1	Native	1785b South Gippsland Highway Cranbourne East 3977	Eucalyptus scoparia	Wallangara White Gum	Low	25	9	5	Co-dominant	Mature	Healthy	Typical	30 - 50 years	Leaning - stable	Negligible		Trunk wound	351626.9	5777257
312	1	Native	1785b South Gippsland Highway Cranbourne East 3977	Eucalyptus scoparia	Wallangara White Gum	Low	26	8	6	Multi-trunk	Mature	Healthy	Typical	30 - 50 years	Trunk wound	Negligible			351622.9	5777261
313	1	Native	1785b South Gippsland Highway Cranbourne East 3977	Eucalyptus scoparia	Wallangara White Gum	Low	27	9	4	Co-dominant	Mature	Healthy	Typical	30 - 50 years	Basal/buttreass wound	Negligible			351621.9	5777264
314	1	Native	1785b South Gippsland Highway Cranbourne East 3977	Eucalyptus scoparia	Wallangara White Gum	Low	21	8	5	Co-dominant	Mature	Healthy	Typical	30 - 50 years	Trunk wound	Negligible			351618.5	5777268
315	1	Native	1785b South Gippsland Highway Cranbourne East 3977	Eucalyptus scoparia	Wallangara White Gum	None	32	7	4	Co-dominant	Mature	Severe decline	Fair	Less than 10 years	None observed	>15 cm			351617.1	5777270
316	1	Native	1785b South Gippsland Highway Cranbourne East 3977	Eucalyptus scoparia	Wallangara White Gum	Low	35	9	4	Co-dominant	Mature	Healthy	Typical	30 - 50 years	Basal/buttreass wound	0-2 cm			351613.8	5777269
317	1	Native	1785b South Gippsland Highway Cranbourne East 3977	Eucalyptus scoparia	Wallangara White Gum	None	27	8	4	Co-dominant	Mature	Healthy	Typical	10 - 30 years	Borers	Negligible		Basal wound	351609	5777271
318	1	Native	1785b South Gippsland Highway Cranbourne East 3977	Eucalyptus scoparia	Wallangara White Gum	Low	44	9	9	Co-dominant	Mature	Healthy	Typical	30 - 50 years	Branch breakage wounds or stubs	Negligible			351607.8	5777274
319	1	Native	1785b South Gippsland Highway Cranbourne East 3977	Eucalyptus scoparia	Wallangara White Gum	Low	39	6	5	Co-dominant	Mature	Healthy	Typical	30 - 50 years	Trunk wound	0-2 cm		Borers	351601.6	5777277
320	1	Native	1785b South Gippsland Highway Cranbourne East 3977	Corymbia maculata	Spotted Gum	Low	23	7	4	Co-dominant	Mature	Healthy	Typical	50 plus years	None observed	Negligible			351605.4	5777283
321	1	Native	1785b South Gippsland Highway Cranbourne East 3977	Corymbia maculata	Spotted Gum	Low	27	7	4	Co-dominant	Mature	Healthy	Typical	50 plus years	Branch breakage wounds or stubs	Negligible			351598.1	5777284
322	1	Indigenous	1785b South Gippsland Highway Cranbourne East 3977	Corymbia maculata	Spotted Gum	Low	20	5	4	Co-dominant	Mature	Healthy	Typical	50 plus years	None observed	Negligible			351608.3	5777293
323	1	Native	1785b South Gippsland Highway Cranbourne East 3977	Corymbia maculata	Spotted Gum	Low	15	5	3	Single	Mature	Healthy	Typical	50 plus years	None observed	Negligible			351607.4	5777300
324	1	Native	1785b South Gippsland Highway Cranbourne East 3977	Corymbia maculata	Spotted Gum	Low	17	4	3	Co-dominant	Young	Healthy	Typical	50 plus years	None observed	Negligible			351594.5	5777285
325	1	Native	1785b South Gippsland Highway Cranbourne East 3977	Corymbia maculata	Spotted Gum	Low	22	7	3	Single	Mature	Healthy	Typical	50 plus years	None observed	Negligible			351588.2	5777291
326	1	Native	1785b South Gippsland Highway Cranbourne East 3977	Eucalyptus viminalis	Manna Gum	None	27	6	4	Co-dominant	Mature	Healthy	Typical	50 plus years	Basal/buttreass wound	Negligible			351591.6	5777285
327	1	Native	1785b South Gippsland Highway Cranbourne East 3977	Eucalyptus leucoxylon	Yellow Gum	Low	44	6	8	Single	Mature	Healthy	Typical	50 plus years	Swelling	Negligible			351583	5777294
328	1	Native	1785b South Gippsland Highway Cranbourne East 3977	Eucalyptus viminalis	Manna Gum	Low	18	7	3	Single	Young	Healthy	Typical	50 plus years	None observed	Negligible			351578.1	5777297
329	1	Native	1785b South Gippsland Highway Cranbourne East 3977	Corymbia maculata	Spotted Gum	Low	26	8	4	Single	Mature	Healthy	Typical	50 plus years	None observed	Negligible			351573.6	5777303
330	1	Exotic	1785b South Gippsland Highway Cranbourne East 3977	Cupressocyparis leylandii 'Castewellan Gold'	Castewellan Gold Leyland Cypress	Low	61	6	7	Multi-trunk	Mature	Healthy	Typical	10 - 30 years	Fungus-foliage	0-2 cm		Cypress canker	351550.8	5777343
331	1	Native	1785b South Gippsland Highway Cranbourne East 3977	Eucalyptus ovata	Swamp Gum	Low	27	6	6	Co-dominant	Mature	Healthy	Typical	50 plus years	Borers	Negligible		Trunk wound	351560.8	5777308
332	1	Native	1785b South Gippsland Highway Cranbourne East 3977	Eucalyptus ovata	Swamp Gum	Low	27	7	7	Multi-trunk	Mature	Healthy	Typical	50 plus years	None observed	Negligible			351574	5777296
333	1	Native	1785b South Gippsland Highway Cranbourne East 3977	Eucalyptus ovata	Swamp Gum	Low	25	6	5	Multi-trunk	Mature	Healthy	Typical	50 plus years	Borers	Negligible		Trunk wound	351580.8	5777290
334	1	Native	1785b South Gippsland Highway Cranbourne East 3977	Corymbia maculata	Spotted Gum	Low	22	8	3	Single	Mature	Healthy	Typical	50 plus years	None observed	Negligible			351596.1	5777279
335	1	Native	1785b South Gippsland Highway Cranbourne East 3977	Eucalyptus scoparia	Wallangara White Gum	Low	35	10	6	Co-dominant	Mature	Healthy	Typical	30 - 50 years	Basal/buttreass wound	0-2 cm			351613.2	5777263
336	1	Native	1785b South Gippsland Highway Cranbourne East 3977	Eucalyptus scoparia	Wallangara White Gum	Low	35	8	4	Co-dominant	Mature	Healthy	Typical	30 - 50 years	Trunk wound	Negligible			351619.5	5777260
337	1	Native	1785b South Gippsland Highway Cranbourne East 3977	Eucalyptus scoparia	Wallangara White Gum	Low	24	9	4	Multi-trunk	Mature	Healthy	Typical	30 - 50 years	Trunk wound	Negligible			351623.9	5777256
338	1	Native	1785b South Gippsland Highway Cranbourne East 3977	Eucalyptus scoparia	Wallangara White Gum	Low	24	9	5	Co-dominant	Mature	Healthy	Typical	30 - 50 years	Trunk wound	Negligible			351626.3	5777254

Tree ID	Number of trees	Origin	Address	Species	Common name	Retention value	DBH avg cm	Height m	Canopy m	Trunk structure	Life stage	Health	Structure	Life expectancy	Observation	Deadwood	Ecology	Comments	Easting	Northing
339	1	Native	1785b South Gippsland Highway Cranbourne East 3977	Eucalyptus scoparia	Wallangara White Gum	Low	21	9	5	Co-dominant	Mature	Healthy	Typical	30 - 50 years	Trunk wound	0-2 cm			351628	5777251
340	1	Native	1785b South Gippsland Highway Cranbourne East 3977	Eucalyptus scoparia	Wallangara White Gum	Low	39	9	5	Co-dominant	Mature	Healthy	Typical	30 - 50 years	Basal/buttre ss wound	0-2 cm			351630.2	5777250
341	1	Native	1785b South Gippsland Highway Cranbourne East 3977	Eucalyptus scoparia	Wallangara White Gum	Low	36	9	5	Multi-trunk	Mature	Healthy	Typical	30 - 50 years	Borers	0-2 cm		Borers	351646.8	5777264
342	1	Native	1785b South Gippsland Highway Cranbourne East 3977	Eucalyptus scoparia	Wallangara White Gum	Low	34	7	6	Co-dominant	Mature	Healthy	Typical	30 - 50 years	Borers	Negligible		Trunk wound, lean stable	351643.3	5777267
343	1	Native	1785b South Gippsland Highway Cranbourne East 3977	Eucalyptus scoparia	Wallangara White Gum	Low	27	7	4	Co-dominant	Mature	Healthy	Typical	30 - 50 years	Trunk wound	Negligible			351643.5	5777271
344	1	Native	1785b South Gippsland Highway Cranbourne East 3977	Eucalyptus scoparia	Wallangara White Gum	Low	24	6	4	Co-dominant	Mature	Healthy	Typical	30 - 50 years	Borers	Negligible			351640.7	5777274
345	1	Native	1785b South Gippsland Highway Cranbourne East 3977	Eucalyptus scoparia	Wallangara White Gum	Low	23	5	4	Multi-trunk	Mature	Healthy	Typical	30 - 50 years	None observed	Negligible			351637.8	5777277
346	1	Native	1785b South Gippsland Highway Cranbourne East 3977	Eucalyptus scoparia	Wallangara White Gum	None	20	3	1	Single	Mature	Healthy	Fair	10 - 30 years	Trunk wound	Negligible			351632.1	5777282
347	1	Native	1785b South Gippsland Highway Cranbourne East 3977	Eucalyptus scoparia	Wallangara White Gum	Low	46	10	10	Head broken	Mature	Healthy	Typical	30 - 50 years	None observed	0-2 cm			351627.9	5777285
348	1	Native	1785b South Gippsland Highway Cranbourne East 3977	Eucalyptus scoparia	Wallangara White Gum	Low	21	6	4	Co-dominant	Young	Healthy	Typical	30 - 50 years	Basal/buttre ss wound	Negligible		Asymmetric canopy	351625.9	5777291
349	1	Native	1785b South Gippsland Highway Cranbourne East 3977	Eucalyptus scoparia	Wallangara White Gum	Low	49	12	8	Co-dominant	Mature	Healthy	Typical	30 - 50 years	Trunk wound	0-2 cm			351621.8	5777290
350	1	Native	1785b South Gippsland Highway Cranbourne East 3977	Eucalyptus scoparia	Wallangara White Gum	Low	32	7	5	Multi-trunk	Mature	Healthy	Typical	30 - 50 years	Basal/buttre ss wound	Negligible			351623.4	5777302
351	1	Native	1785b South Gippsland Highway Cranbourne East 3977	Eucalyptus scoparia	Wallangara White Gum	Low	39	10	4	Co-dominant	Mature	Healthy	Typical	30 - 50 years	Trunk wound	2-5 cm			351627.8	5777304
352	1	Native	1785b South Gippsland Highway Cranbourne East 3977	Casuarina cunninghamiana	River She-oak	Low	27	10	4	Co-dominant	Mature	Healthy	Typical	50 plus years	Asymmetric canopy	Negligible		Swelling	351629.8	5777304
353	1	Native	1785b South Gippsland Highway Cranbourne East 3977	Acacia melanoxylon	Blackwood	None	27	6	4	Co-dominant	Mature	Healthy	Fair	Less than 10 years	Borers	10-15 cm		Asymmetric canopy	351632.7	5777305
354	1	Native	1785b South Gippsland Highway Cranbourne East 3977	Corymbia calophylla	Marri	Low	33	7	5	Co-dominant	Mature	Healthy	Typical	50 plus years	Surface roots	Negligible		Basal wound	351643.2	5777302
355	1	Native	1785b South Gippsland Highway Cranbourne East 3977	Corymbia calophylla	Marri	Low	32	8	6	Multi-trunk	Mature	Healthy	Typical	50 plus years	Surface roots	0-2 cm		Basal wound, leaning stable	351651.7	5777301
356	1	Native	1785b South Gippsland Highway Cranbourne East 3977	Casuarina cunninghamiana	River She-oak	Low	20	8	4	Single	Mature	Healthy	Typical	50 plus years	Suppressed	Negligible			351645.8	5777300
357	1	Native	1785b South Gippsland Highway Cranbourne East 3977	Acacia melanoxylon	Blackwood	Low	27	6	5	Multi-trunk	Mature	Healthy	Typical	10 - 30 years	Asymmetric canopy	2-5 cm			351632.7	5777307
358	1	Native	1785b South Gippsland Highway Cranbourne East 3977	Casuarina cunninghamiana	River She-oak	Low	40	11	5	Co-dominant	Mature	Healthy	Typical	50 plus years	Swelling	Negligible			351629	5777307
359	1	Native	1785b South Gippsland Highway Cranbourne East 3977	Casuarina cunninghamiana	River She-oak	Low	40	10	5	Co-dominant	Mature	Healthy	Typical	50 plus years	None observed	Negligible			351626.8	5777306
360	1	Native	1785b South Gippsland Highway Cranbourne East 3977	Syzygium floribundum	Weeping Lilly Pilly	Low	31	6	6	Multi-trunk	Mature	Healthy	Typical	50 plus years	None observed	Negligible			351665.1	5777301
361	1	Native	1785b South Gippsland Highway Cranbourne East 3977	Syzygium floribundum	Weeping Lilly Pilly	Low	29	6	4	Multi-trunk	Mature	Healthy	Typical	50 plus years	None observed	Negligible			351666.1	5777304
362	1	Native	1785b South Gippsland Highway Cranbourne East 3977	Eucalyptus scoparia	Wallangara White Gum	Low	26	6	4	Single	Young	Healthy	Typical	30 - 50 years	Basal/buttre ss wound	Negligible			351677.9	5777293
363	1	Native	1785b South Gippsland Highway Cranbourne East 3977	Corymbia calophylla	Marri	Low	28	8	4	Multi-trunk	Mature	Healthy	Typical	50 plus years	None observed	Negligible			351677.6	5777284
364	1	Native	1785b South Gippsland Highway Cranbourne East 3977	Eucalyptus scoparia	Wallangara White Gum	Low	33	9	6	Co-dominant	Mature	Healthy	Typical	30 - 50 years	Basal/buttre ss wound	0-2 cm			351683.8	5777272
365	1	Native	1785b South Gippsland Highway Cranbourne East 3977	Eucalyptus scoparia	Wallangara White Gum	Low	38	11	6	Co-dominant	Mature	Healthy	Typical	30 - 50 years	Trunk wound	Negligible		Surface roots	351689.7	5777276
366	1	Native	1785b South Gippsland Highway Cranbourne East 3977	Eucalyptus scoparia	Wallangara White Gum	Low	33	12	4	Multi-trunk	Mature	Healthy	Typical	30 - 50 years	Trunk wound	0-2 cm		Surface roots	351693.1	5777276
367	1	Native	1785b South Gippsland Highway Cranbourne East 3977	Eucalyptus scoparia	Wallangara White Gum	Low	39	10	5	Multi-trunk	Mature	Healthy	Typical	30 - 50 years	Basal/buttre ss wound	2-5 cm	Bird(s) resident	Deadwood non actionable	351696.5	5777276
368	1	Native	1785b South Gippsland Highway Cranbourne East 3977	Eucalyptus scoparia	Wallangara White Gum	Low	53	12	7	Multi-trunk	Mature	Healthy	Typical	30 - 50 years	Trunk wound	Negligible	Bird(s) resident		351707.4	5777289

Tree ID	Number of trees	Origin	Address	Species	Common name	Retention value	DBH avg cm	Height m	Canopy m	Trunk structure	Life stage	Health	Structure	Life expectancy	Observation	Deadwood	Ecology	Comments	Easting	Northing
369	1	Weed	1805 South Gippsland Highway Clyde 3978	Salix matsudana 'Tortuosa'	Tortured Willow	None	65	7	7	Multi-trunk	Mature	Dieback	Fair	30 - 50 years	Branch breakage wounds or stubs	>15 cm	Weed		351757.9	5777511
370	1	Native	1785b South Gippsland Highway Cranbourne East 3977	Banksia integrifolia	Coast Banksia	Low	16	5	3	Multi-trunk	Young	Healthy	Typical	50 plus years	None observed	Negligible			351707.2	5777294
371	1	Native	1785b South Gippsland Highway Cranbourne East 3977	Eucalyptus brookeriana	Brooker's Gum	Low	26	8	3	Multi-trunk	Mature	Healthy	Typical	50 plus years	Trunk wound	Negligible			351688	5777200
372	1	Native	1785b South Gippsland Highway Cranbourne East 3977	Angophora costata	Smooth-barked Apple	Low	34	7	5	Multi-trunk	Mature	Healthy	Typical	50 plus years	Deadwood - not actionable	2-5 cm			351686.8	5777205
373	1	Native	1785b South Gippsland Highway Cranbourne East 3977	Eucalyptus ovata	Swamp Gum	Low	43	9	6	Multi-trunk	Mature	Healthy	Typical	50 plus years	Surface roots	0-2 cm			351661.6	5777227
374	1	Exotic	1785b South Gippsland Highway Cranbourne East 3977	Schinus molle	Peppercorn	Low	59	7	7	Co-dominant	Mature	Sparse	Typical	50 plus years	Branch breakage wounds or stubs	0-2 cm		Surface roots	351673.1	5777220
375	1	Native	1785b South Gippsland Highway Cranbourne East 3977	Eucalyptus ovata	Swamp Gum	Low	31	9	4	Single	Mature	Healthy	Typical	50 plus years	Trunk wound	0-2 cm		Borer damage	351676.5	5777215
376	1	Native	1785b South Gippsland Highway Cranbourne East 3977	Eucalyptus viminalis	Manna Gum	Low	19	5	3	Coppice Growth	Young	Healthy	Fair	30 - 50 years	Borers	Negligible			351681.1	5777210
377	1	Native	1785b South Gippsland Highway Cranbourne East 3977	Syzygium floribundum	Weeping Lilly Pilly	None	11	4	3	Multi-trunk	Young	Healthy	Typical	50 plus years	None observed	Negligible			351683	5777209
378	1	Native	1785b South Gippsland Highway Cranbourne East 3977	Eucalyptus viminalis	Manna Gum	Low	33	7	5	Co-dominant	Mature	Healthy	Typical	50 plus years	Branch breakage wounds or stubs	Negligible		Wound trunk	351662.8	5777223
379	1	Native	1785b South Gippsland Highway Cranbourne East 3977	Corymbia ficifolia	Red Flowering Gum	Low	91	6	7	Multi-trunk	Mature	Healthy	Typical	50 plus years	None observed	2-5 cm			351708.4	5777180
380	1	Native	1805 South Gippsland Highway Clyde 3978	Corymbia ficifolia	Red Flowering Gum	Low	41	6	7	Multi-trunk	Mature	Sparse	Typical	50 plus years	Suppressed	5-8 cm			351722.3	5777166
381	1	Native	1805 South Gippsland Highway Clyde 3978	Corymbia ficifolia	Red Flowering Gum	Low	28	6	5	Multi-trunk	Mature	Healthy	Typical	50 plus years	Leaning - stable	5-8 cm			351727	5777161
382	1	Native	1805 South Gippsland Highway Clyde 3978	Corymbia ficifolia	Red Flowering Gum	Low	33	5	5	Multi-trunk	Mature	Healthy	Typical	50 plus years	Tight unions	2-5 cm			351711	5777175
383	1	Native	1805 South Gippsland Highway Clyde 3978	Corymbia ficifolia	Red Flowering Gum	Low	26	5	5	Multi-trunk	Mature	Healthy	Typical	50 plus years	Basal/buttress wound	2-5 cm			351715.9	5777169
384	1	Native	1805 South Gippsland Highway Clyde 3978	Corymbia ficifolia	Red Flowering Gum	Low	24	6	4	Co-dominant	Mature	Healthy	Typical	50 plus years	Asymmetric canopy	0-2 cm			351731.4	5777158
385	1	Native	1805 South Gippsland Highway Clyde 3978	Corymbia ficifolia	Red Flowering Gum	Moderate	39	5	6	Co-dominant	Mature	Healthy	Typical	50 plus years	Trunk wound	0-2 cm			351741	5777151
386	1	Native	1805 South Gippsland Highway Clyde 3978	Corymbia ficifolia	Red Flowering Gum	Low	28	6	4	Multi-trunk	Mature	Sparse	Typical	50 plus years	Deadwood - not actionable	2-5 cm		Asymmetric canopy	351746.7	5777146
387	1	Native	1805 South Gippsland Highway Clyde 3978	Corymbia ficifolia	Red Flowering Gum	Low	34	4	4	Co-dominant	Mature	Healthy	Typical	50 plus years	Trunk wound	2-5 cm			351752.4	5777142
388	1	Native	1805 South Gippsland Highway Clyde 3978	Corymbia ficifolia	Red Flowering Gum	Low	21	4	3	Co-dominant	Mature	Dieback	Typical	50 plus years	Asymmetric canopy	0-2 cm			351756.4	5777138
389	1	Native	1805 South Gippsland Highway Clyde 3978	Corymbia ficifolia	Red Flowering Gum	Low	54	7	6	Co-dominant	Mature	Healthy	Typical	50 plus years	Deadwood - not actionable	2-5 cm	Bird(s) resident		351761.7	5777133
390	1	Native	1805 South Gippsland Highway Clyde 3978	Corymbia ficifolia	Red Flowering Gum	Low	28	2	3	Co-dominant	Mature	Healthy	Typical	50 plus years	Asymmetric canopy	5-8 cm			351808	5777094
391	1	Native	1805 South Gippsland Highway Clyde 3978	Corymbia ficifolia	Red Flowering Gum	Low	15	4	3	Multi-trunk	Young	Healthy	Typical	50 plus years	Asymmetric canopy	Negligible			351813.7	5777090
392	1	Native	1805 South Gippsland Highway Clyde 3978	Corymbia ficifolia	Red Flowering Gum	Low	28	6	5	Co-dominant	Mature	Healthy	Typical	50 plus years	Leaning - stable	2-5 cm		Asymmetric canopy	351818.5	5777085
393	1	Native	1805 South Gippsland Highway Clyde 3978	Corymbia ficifolia	Red Flowering Gum	Low	49	7	5	Multi-trunk	Mature	Healthy	Typical	50 plus years	Deadwood - not actionable	2-5 cm			351827.8	5777077
394	1	Native	1805 South Gippsland Highway Clyde 3978	Corymbia ficifolia	Red Flowering Gum	Low	35	6	4	Multi-trunk	Mature	Healthy	Typical	50 plus years	Deadwood - not actionable	2-5 cm			351832.3	5777073
395	1	Native	1805 South Gippsland Highway Clyde 3978	Corymbia ficifolia	Red Flowering Gum	Low	42	5	6	Multi-trunk	Mature	Healthy	Typical	50 plus years	Deadwood - not actionable	2-5 cm			351837.8	5777069
396	1	Exotic	1805 South Gippsland Highway Clyde 3978	Quercus robur	English Oak	Low	33	6	8	Co-dominant	Mature	Healthy	Typical	50 plus years	Deadwood - not actionable	2-5 cm			351838.8	5777063
397	1	Exotic	1805 South Gippsland Highway Clyde 3978	Quercus robur	English Oak	Low	41	7	7	Multi-trunk	Mature	Healthy	Typical	50 plus years	None observed	2-5 cm			351841.7	5777060

Tree ID	Number of trees	Origin	Address	Species	Common name	Retention value	DBH avg cm	Height m	Canopy m	Trunk structure	Life stage	Health	Structure	Life expectancy	Observation	Deadwood	Ecology	Comments	Easting	Northing
398	1	Native	1805 South Gippsland Highway Clyde 3978	Corymbia ficifolia	Red Flowering Gum	Low	16	3	2	Co-dominant	Young	Healthy	Typical	50 plus years	None observed	Negligible			351842.5	5777065
399	1	Native	1805 South Gippsland Highway Clyde 3978	Corymbia ficifolia	Red Flowering Gum	Low	38	5	4	Multi-trunk	Mature	Healthy	Typical	50 plus years	None observed	0-2 cm			351849.2	5777062
400	1	Native	1805 South Gippsland Highway Clyde 3978	Corymbia ficifolia	Red Flowering Gum	Low	32	4	3	Multi-trunk	Mature	Healthy	Typical	50 plus years	None observed	Negligible	Bird(s) resident		351854.8	5777057
401	1	Native	1805 South Gippsland Highway Clyde 3978	Corymbia ficifolia	Red Flowering Gum	Low	40	6	7	Co-dominant	Mature	Healthy	Typical	50 plus years	Scaffold wound	8-10 cm	Bird(s) resident	Borer damage	351858.9	5777051
402	1	Native	1805 South Gippsland Highway Clyde 3978	Corymbia ficifolia	Red Flowering Gum	Low	42	6	4	Co-dominant	Mature	Dieback	Typical	50 plus years	Scaffold wound	8-10 cm		Tight unions	351863.8	5777047
403	1	Native	1805 South Gippsland Highway Clyde 3978	Corymbia ficifolia	Red Flowering Gum	Low	29	5	3	Co-dominant	Mature	Healthy	Typical	50 plus years	Deadwood - not actionable	2-5 cm			351868.5	5777043
404	1	Indigenous	1715 South Gippsland Highway Cranbourne East 3977	Eucalyptus viminalis	Manna Gum	High	85	12	13	Multi-trunk	Mature	Healthy	Typical	50 plus years	Asymmetric canopy	5-8 cm			351193.9	5777613
405	1	Indigenous	1715 South Gippsland Highway Cranbourne East 3977	Eucalyptus viminalis	Manna Gum	High	60	12	11	Co-dominant	Mature	Healthy	Typical	50 plus years	Leaning - stable	5-8 cm			351192.3	5777611
406	1	Indigenous	1715 South Gippsland Highway Cranbourne East 3977	Acacia sp.	Wattle Tree	None	18	4	3	Single	Mature	Dead	Poor	Dead	None observed	Negligible			351193.8	5777611
407	1	Indigenous	1715 South Gippsland Highway Cranbourne East 3977	Eucalyptus viminalis	Manna Gum	High	53	12	9	Single	Mature	Healthy	Typical	50 plus years	None observed	8-10 cm			351190.8	5777614
408	1	Indigenous	1715 South Gippsland Highway Cranbourne East 3977	Eucalyptus ovata	Swamp Gum	High	61	12	8	Co-dominant	Mature	Minor decline	Typical	30 - 50 years	Branch breakage wounds or stubs	>15 cm			351159.2	5777641
409	1	Indigenous	1715 South Gippsland Highway Cranbourne East 3977	Eucalyptus ovata	Swamp Gum	High	50	10	11	Co-dominant	Mature	Healthy	Typical	50 plus years	Branch breakage wounds or stubs	10-15 cm		Asymmetric	351153.4	5777644
410	1	Indigenous	1715 South Gippsland Highway Cranbourne East 3977	Eucalyptus pryoriana	Gippsland Manna Gum	High	57	9	9	Multi-trunk	Mature	Healthy	Typical	50 plus years	None observed	>15 cm			351151.7	5777648
411	1	Exotic	2005 South Gippsland Highway Clyde 3978	Photinia x fraseri 'Red Robin'	Red Robin Photinia	Low	27	5	6	Multi-trunk	Mature	Healthy	Typical	50 plus years	Asymmetric canopy	Negligible			352664.1	5775293
412	1	Native	2005 South Gippsland Highway Clyde 3978	Syzygium smithii	Lilly Pilly	Moderate	44	8	7	Co-dominant	Mature	Healthy	Typical	50 plus years	Deadwood - not actionable	0-2 cm			352662.6	5775304
413	1	Indigenous	2005 South Gippsland Highway Clyde 3978	Eucalyptus pryoriana	Gippsland Manna Gum	High	79	11	11	Co-dominant	Mature	Healthy	Typical	50 plus years	Branch breakage wounds or stubs	>15 cm		Vine growing on tree.	352652.8	5775334
414	1	Native	2005 South Gippsland Highway Clyde 3978	Syzygium smithii	Lilly Pilly	Moderate	32	7	5	Multi-trunk	Mature	Healthy	Typical	50 plus years	None observed	0-2 cm			352650.7	5775354
415	1	Native	2005 South Gippsland Highway Clyde 3978	Syzygium smithii	Lilly Pilly	Moderate	42	9	8	Co-dominant	Mature	Healthy	Typical	50 plus years	None observed	0-2 cm			352652.6	5775347
416	1	Weed	1995 South Gippsland Highway Clyde 3978	Acacia longifolia ssp. longifolia	Sallow Wattle	None	18	4	6	Co-dominant	Mature	Healthy	Typical	10 - 30 years	Asymmetric canopy	Negligible	Weed		352650.5	5775362
417	1	Native	1995 South Gippsland Highway Clyde 3978	Melaleuca armillaris	Bracelet Honey-myrtle	Moderate	42	8	7	Co-dominant	Mature	Healthy	Typical	30 - 50 years	None observed	0-2 cm			352648.1	5775364
418	1	Native	1995 South Gippsland Highway Clyde 3978	Melaleuca armillaris	Bracelet Honey-myrtle	Moderate	53	8	12	Multi-trunk	Mature	Healthy	Typical	30 - 50 years	Trunk wound	0-2 cm			352646.6	5775365
419	1	Native	1995 South Gippsland Highway Clyde 3978	Melaleuca armillaris	Bracelet Honey-myrtle	Moderate	49	8	7	Co-dominant	Mature	Healthy	Typical	30 - 50 years	Basal/buttreass wound	0-2 cm			352645.8	5775370
420	1	Indigenous	1995 South Gippsland Highway Clyde 3978	Eucalyptus pryoriana	Gippsland Manna Gum	Moderate	67	10	7	Co-dominant	Mature	Healthy	Typical	50 plus years	Branch breakage wounds or stubs	8-10 cm			352643.3	5775375
421	1	Native	1995 South Gippsland Highway Clyde 3978	Melaleuca armillaris	Bracelet Honey-myrtle	Low	24	7	4	Single	Mature	Healthy	Typical	30 - 50 years	Branch breakage wounds or stubs	2-5 cm			352644.7	5775379
422	1	Indigenous	1995 South Gippsland Highway Clyde 3978	Eucalyptus pryoriana	Gippsland Manna Gum	Low	44	9	8	Single	Mature	Dead	Fair	Dead	Leaning - stable	>15 cm			352650	5775377
423	1	Indigenous	1995 South Gippsland Highway Clyde 3978	Eucalyptus pryoriana	Gippsland Manna Gum	None	32	7	2	Co-dominant	Mature	Dead	Fair	Dead	Lopped previously	>15 cm			352642.6	5775380

Tree ID	Number of trees	Origin	Address	Species	Common name	Retention value	DBH avg cm	Height m	Canopy m	Trunk structure	Life stage	Health	Structure	Life expectancy	Observation	Deadwood	Ecology	Comments	Easting	Northing
424	1	Native	1995 South Gippsland Highway Clyde 3978	Melaleuca armillaris	Bracelet Honey-myrtle	Low	32	7	7	Single	Mature	Healthy	Typical	30 - 50 years	Leaning - stable	Negligible			352643.2	5775381
425	1	Indigenous	1995 South Gippsland Highway Clyde 3978	Eucalyptus pryoriana	Gippsland Manna Gum	Moderate	46	11	5	Single	Mature	Healthy	Typical	50 plus years	Leaning - stable	Negligible		Branch breakage stubs	352642.3	5775382
426	1	Native	1995 South Gippsland Highway Clyde 3978	Melaleuca armillaris	Bracelet Honey-myrtle	Low	36	8	6	Multi-trunk	Mature	Healthy	Fair	30 - 50 years	Branch breakage wounds or stubs	>15 cm		Branches leaning on adjacent tree	352641.7	5775386
427	1	Native	1995 South Gippsland Highway Clyde 3978	Melaleuca armillaris	Bracelet Honey-myrtle	Low	30	6	6	Co-dominant	Mature	Healthy	Typical	30 - 50 years	None observed	2-5 cm			352640.6	5775390
428	1	Indigenous	1995 South Gippsland Highway Clyde 3978	Eucalyptus pryoriana	Gippsland Manna Gum	Low	49	8	9	Co-dominant	Mature	Sparse	Typical	30 - 50 years	Borers	>15 cm		Branch breakage stubs, branches leaning on adjacent trees	352640.5	5775392
429	1	Native	1995 South Gippsland Highway Clyde 3978	Melaleuca armillaris	Bracelet Honey-myrtle	None	71	7	6	Co-dominant	Mature	Healthy	Fair	30 - 50 years	Trunk wound	2-5 cm		Tree has failed at codominant union	352639.7	5775399
430	1	Exotic	1995 South Gippsland Highway Clyde 3978	Pinus sp.	Pine	Low	69	14	9	Single	Mature	Healthy	Typical	50 plus years	None observed	Negligible			352635.9	5775406
431	1	Indigenous	1995 South Gippsland Highway Clyde 3978	Acacia elata	Cedar Wattle	High	113	8	9	Multi-trunk	Mature	Dieback	Fair	50 plus years	Cavity-scaffold	>15 cm	Mammal(s) resident	Bee hive on trunk several habit hollows	352632.1	5775417
432	1	Exotic	1995 South Gippsland Highway Clyde 3978	Cupressocyparis leylandii 'Castewellan Gold'	Castewellan Gold Leyland Cypress	Low	70	12	10	Single	Mature	Healthy	Typical	10 - 30 years	Asymmetric canopy	2-5 cm		Cupressus canker	352630.5	5775435
433	1	Native	1995 South Gippsland Highway Clyde 3978	Melaleuca armillaris	Bracelet Honey-myrtle	Low	18	4	5	Co-dominant	Young	Healthy	Typical	30 - 50 years	None observed	0-2 cm			352634.4	5775412
434	1	Indigenous	1995 South Gippsland Highway Clyde 3978	Eucalyptus pryoriana	Gippsland Manna Gum	High	40	7	10	Single	Mature	Healthy	Typical	50 plus years	Leaning - stable	2-5 cm			352623.8	5775435
435	1	Indigenous	1995 South Gippsland Highway Clyde 3978	Eucalyptus pryoriana	Gippsland Manna Gum	High	50	9	7	Single	Mature	Sparse	Typical	50 plus years	None observed	8-10 cm			352622.8	5775439
436	1	Indigenous	1995 South Gippsland Highway Clyde 3978	Eucalyptus pryoriana	Gippsland Manna Gum	Low	54	3	3	Single	Mature	Dead	Very poor	Dead	Rootplate failure	>15 cm			352620.6	5775440
437	1	Indigenous	1995 South Gippsland Highway Clyde 3978	Eucalyptus pryoriana	Gippsland Manna Gum	Low	74	8	6	Co-dominant	Mature	Severe decline	Fair	Less than 10 years	Trunk wound	8-10 cm		Leaning stable	352620.8	5775442
438	1	Exotic	1995 South Gippsland Highway Clyde 3978	Cupressus macrocarpa	change to Hesperocyparis	None	38	8		Single	Mature	Medium decline	Typical	Less than 10 years	Other (see comments)	Negligible		Cupressus canker	352626.8	5775442
439	1	Exotic	1995 South Gippsland Highway Clyde 3978	Liquidambar styraciflua	Liquidambar or Sweetgum	None	34	10	7	Single	Mature	Medium decline	Typical	10 - 30 years	None observed	Negligible			352632.7	5775447
440	1	Exotic	1995 South Gippsland Highway Clyde 3978	Photinia x fraseri 'Red Robin'	Red Robin Photinia	Low	19	5	4	Multi-trunk	Mature	Healthy	Typical	50 plus years	Asymmetric canopy	Negligible			352625.3	5775449
441	1	Indigenous	1995 South Gippsland Highway Clyde 3978	Eucalyptus pryoriana	Gippsland Manna Gum	Moderate	34	7	7	Multi-trunk	Mature	Minor decline	Typical	30 - 50 years	Branch breakage wounds or stubs	2-5 cm			352624.9	5775478
442	1	Exotic	1995 South Gippsland Highway Clyde 3978	Photinia x fraseri 'Red Robin'	Red Robin Photinia	Low	25	5	6	Coppice Growth	Mature	Healthy	Typical	50 plus years	None observed	Negligible			352616.9	5775481
443	1	Exotic	1995 South Gippsland Highway Clyde 3978	Cupressus macrocarpa 'Aurea'	Golden Monterey Cypress	None	37	7	6	Single	Mature	Medium decline	Typical	Less than 10 years	Other (see comments)	2-5 cm		Cupressus canker	352618.3	5775489
444	1	Exotic	1995 South Gippsland Highway Clyde 3978	Cupressus macrocarpa 'Aurea'	Golden Monterey Cypress	None	19	5	4	Co-dominant	Mature	Medium decline	Typical	Less than 10 years	Other (see comments)	Negligible		Cupressus canker	352616.5	5775499

Tree ID	Number of trees	Origin	Address	Species	Common name	Retention value	DBH avg cm	Height m	Canopy m	Trunk structure	Life stage	Health	Structure	Life expectancy	Observation	Deadwood	Ecology	Comments	Easting	Northing
445	1	Exotic	1995 South Gippsland Highway Clyde 3978	Cupressus macrocarpa 'Aurea'	Golden Monterey Cypress	None	23	7	5	Single	Mature	Medium decline	Typical	Less than 10 years	Other (see comments)	Negligible		Cupressus canker	352620.9	5775496
446	1	Indigenous	1995 South Gippsland Highway Clyde 3978	Eucalyptus pryoriana	Gippsland Manna Gum	Moderate	40	7	9	Co-dominant	Mature	Sparse	Typical	50 plus years	Branch breakage wounds or stubs	2-5 cm			352616.6	5775495
447	1	Exotic	1995 South Gippsland Highway Clyde 3978	Photinia x fraseri 'Red Robin'	Red Robin Photinia	Low	27	5	6	Multi-trunk	Mature	Healthy	Typical	50 plus years	Asymmetric canopy	Negligible			352612.3	5775500
448	1	Exotic	1995 South Gippsland Highway Clyde 3978	Pinus sp.	Pine	Low	62	12	10	Co-dominant	Mature	Healthy	Typical	50 plus years	Branch breakage wounds or stubs	Negligible		Leaning stable	352613.2	5775503
449	1	Indigenous	1995 South Gippsland Highway Clyde 3978	Acacia mearnsii	Black Wattle	Low	39	10	9	Single	Mature	Healthy	Typical	10 - 30 years	Leaning - stable	2-5 cm			352616	5775509
450	1	Exotic	1995 South Gippsland Highway Clyde 3978	Cupressus macrocarpa 'Aurea'	Golden Monterey Cypress	None	21	3	4	Co-dominant	Young	Medium decline	Fair	Less than 10 years	Rootplate failure	Negligible		Cupressus canker	352614.3	5775511
451	1	Weed	1985 South Gippsland Highway Clyde 3978	Acacia longifolia ssp. longifolia	Sallow Wattle	None	16	4	4	Co-dominant	Mature	Healthy	Typical	50 plus years	Asymmetric canopy	Negligible			352610.2	5775515
452	1	Indigenous	1985 South Gippsland Highway Clyde 3978	Acacia melanoxylon	Blackwood	Low	66	9	6	Single	Mature	Severe decline	Fair	Less than 10 years	Borers	8-10 cm	Bark plates		352604.8	5775524
453	1	Native	1985 South Gippsland Highway Clyde 3978	Eucalyptus pryoriana	Gippsland Manna Gum	Moderate	40	7	7	Single	Mature	Healthy	Typical	50 plus years	Lopped previously	2-5 cm		Insects leaves	352607.6	5775529
454	1	Native	1985 South Gippsland Highway Clyde 3978	Eucalyptus pryoriana	Gippsland Manna Gum	Low	24	5	7	Co-dominant	Mature	Healthy	Fair	50 plus years	Lopped previously	5-8 cm			352604.8	5775543
455	1	Native	1490 Ballarto Road Clyde 3978	Corymbia citriodora	Lemon Scented Gum	None	72	4	3	Coppice Growth	Mature	Healthy	Fair	50 plus years	Lopped previously	Negligible			353036.3	5778050
456	1	Exotic	1490 Ballarto Road Clyde 3978	Pinus sp.	Pine	Moderate	78	15	7	Co-dominant	Mature	Healthy	Typical	50 plus years	None observed	0-2 cm			353024.6	5778049
457	1	Native	1490 Ballarto Road Clyde 3978	Lophostemon confertus	Brush Box	Moderate	63	9	9	Multi-trunk	Mature	Healthy	Typical	50 plus years	None observed	Negligible			353019.3	5778042
458	1	Exotic	1490 Ballarto Road Clyde 3978	Prunus avium	Sweet Cherry	None	17	5	7	Multi-trunk	Mature	Healthy	Typical	30 - 50 years	None observed	Negligible			353031.2	5778041
459	1	Exotic	1490 Ballarto Road Clyde 3978	Liquidambar styraciflua	Liquidambar or Sweetgum	None	16	7	5	Single	Young	Sparse	Typical	30 - 50 years	Other (see comments)	Negligible		Animal grazing	353005.7	5778055
460	1	Exotic	1490 Ballarto Road Clyde 3978	Robinia pseudoacacia	Black Locust or False Acacia	None	22	7	5	Multi-trunk	Mature	Severe decline	Fair	Less than 10 years	Fungus-wood	10-15 cm			352991.2	5778049
461	1	Exotic	1490 Ballarto Road Clyde 3978	Acer platanoides cultivar	Norway Maple cultivar	None	19	3	4	Multi-trunk	Mature	Severe decline	Fair	Less than 10 years	Lopped previously	8-10 cm			352995.8	5778046
462	1	Exotic	1490 Ballarto Road Clyde 3978	Prunus cerasifera 'Nigra'	Purple-leaf Plum	None	16	6	6	Co-dominant	Mature	Minor decline	Typical	Less than 10 years	Scaffold wound	0-2 cm			353013.9	5778034
463	1	Exotic	1490 Ballarto Road Clyde 3978	Acer japonicum	Japanese Maple	Low	22	5	5	Multi-trunk	Mature	Healthy	Typical	10 - 30 years	None observed	0-2 cm			353016.1	5778030
464	1	Native	1490 Ballarto Road Clyde 3978	Syzygium australe	Brush Cherry	Low	26	6	7	Multi-trunk	Mature	Healthy	Typical	50 plus years	None observed	Negligible			353013.4	5778022
465	1	Native	1490 Ballarto Road Clyde 3978	Syzygium australe	Brush Cherry	Low	25	6	4	Co-dominant	Mature	Healthy	Typical	50 plus years	Suppressed	Negligible			353009.4	5778023
466	1	Exotic	1490 Ballarto Road Clyde 3978	Betula pendula Dalecarlica	Cut-leaf Birch	Low	38	10	6	Multi-trunk	Mature	Healthy	Typical	10 - 30 years	Trunk wound	0-2 cm			353010	5778023
467	1	Exotic	1490 Ballarto Road Clyde 3978	Cedrus deodara	Deodar Cedar	None	14	5	2	Single	Young	Healthy	Fair	50 plus years	Suppressed	Negligible			353009.6	5778021
468	1	Exotic	1490 Ballarto Road Clyde 3978	Acer japonicum	Japanese Maple	None	18	4	4	Multi-trunk	Mature	Healthy	Typical	10 - 30 years	Scaffold wound	2-5 cm			353004.1	5778022
469	1	Exotic	1490 Ballarto Road Clyde 3978	Quercus palustris	Pin Oak	High	63	12	9	Single	Mature	Healthy	Typical	50 plus years	None observed	10-15 cm			353006.9	5778012
470	1	Exotic	1490 Ballarto Road Clyde 3978	Cedrus deodara	Deodar Cedar	None	18	5	4	Co-dominant	Young	Healthy	Typical	50 plus years	None observed	Negligible			353018.4	5778017
471	1	Exotic	1490 Ballarto Road Clyde 3978	Ulmus X hollandica	Dutch Elm	Low	34	5	5	Single	Mature	Healthy	Typical	30 - 50 years	None observed	2-5 cm			353021.1	5778012
472	1	Native	1490 Ballarto Road Clyde 3978	Corymbia citriodora	Lemon Scented Gum	Moderate	55	14	7	Multi-trunk	Mature	Healthy	Typical	50 plus years	None observed	Negligible			353030.3	5778005
473	1	Native	1490 Ballarto Road Clyde 3978	Corymbia citriodora	Lemon Scented Gum	None	40	5	7	Multi-trunk	Mature	Healthy	Fair	50 plus years	Rootplate failure	Negligible			353032.8	5778018

Tree ID	Number of trees	Origin	Address	Species	Common name	Retention value	DBH avg cm	Height m	Canopy m	Trunk structure	Life stage	Health	Structure	Life expectancy	Observation	Deadwood	Ecology	Comments	Easting	Northing
474	1	Exotic	1490 Ballarto Road Clyde 3978	Quercus palustris	Pin Oak	High	58	12	9	Co-dominant	Mature	Healthy	Typical	50 plus years	Hanging branch	2-5 cm			353028.9	5777982
475	1	Exotic	1490 Ballarto Road Clyde 3978	Quercus robur	English Oak	High	73	12	10	Multi-trunk	Mature	Healthy	Typical	50 plus years	Asymmetric canopy	10-15 cm			353032.5	5777978
476	1	Exotic	1490 Ballarto Road Clyde 3978	Quercus robur	English Oak	High	79	13	9	Co-dominant	Mature	Healthy	Typical	50 plus years	Trunk wound	10-15 cm			353033.5	5777970
477	1	Exotic	1490 Ballarto Road Clyde 3978	Pyrus calleryana cultivar	Callery Pear variety	Moderate	61	8	7	Multi-trunk	Mature	Healthy	Fair	30 - 50 years	Branch breakage wounds or stubs	Negligible		Wound trunk	353029.8	5777968
478	1	Exotic	1490 Ballarto Road Clyde 3978	Aesculus x carnea	Red Horse Chestnut	Moderate	32	7	9	Multi-trunk	Mature	Healthy	Typical	30 - 50 years	Branch breakage wounds or stubs	2-5 cm		Asymmetric canopy borer damage	353018.9	5777955
479	1	Exotic	1490 Ballarto Road Clyde 3978	Quercus robur	English Oak	High	78	12	11	Multi-trunk	Mature	Healthy	Typical	50 plus years	Borers	>15 cm			353018.2	5777947
480	1	Exotic	1490 Ballarto Road Clyde 3978	Liquidambar styraciflua	Liquidambar or Sweetgum	Moderate	41	10	6	Single	Mature	Healthy	Typical	50 plus years	Asymmetric canopy	5-8 cm			353027.8	5777949
481	1	Exotic	1490 Ballarto Road Clyde 3978	Liquidambar styraciflua	Liquidambar or Sweetgum	None	24	6	4	Single	Mature	Medium decline	Poor	10 - 30 years	Head broken	10-15 cm		Borer damage	353031.2	5777957
482	1	Exotic	1490 Ballarto Road Clyde 3978	Quercus robur	English Oak	High	57	11	10	Single	Mature	Healthy	Typical	50 plus years	Trunk wound	10-15 cm		Borer damage	353034.6	5777954
483	1	Exotic	1490 Ballarto Road Clyde 3978	Quercus robur	English Oak	High	84	13		Multi-trunk	Mature	Healthy	Poor	50 plus years	Branch breakage wounds or stubs	10-15 cm		Large branches failed, scaffold branch with torsional crack. Reduction pruning on scaffold branch with torsional crack.	353044.8	5777954
484	1	Native	1490 Ballarto Road Clyde 3978	Corymbia maculata	Spotted Gum	High	99	19	16	Multi-trunk	Mature	Healthy	Typical	50 plus years	Branch breakage wounds or stubs	10-15 cm			353042.5	5777975
485	1	Native	1490 Ballarto Road Clyde 3978	Eucalyptus botryoides	Southern Mahogany	High	128	19	16	Multi-trunk	Mature	Healthy	Typical	50 plus years	Branch breakage wounds or stubs	10-15 cm	Bird(s) resident	Phellinus robusta on trunk, wound trunk	353070.2	5777931
486	1	Native	1490 Ballarto Road Clyde 3978	Eucalyptus botryoides	Southern Mahogany	High	146	20	16	Multi-trunk	Mature	Healthy	Typical	50 plus years	Branch breakage wounds or stubs	Negligible	Habitat hollows	Cavity scaffold with active bee hive, habitat hollows.	353063.1	5777931
487	1	Native	1490 Ballarto Road Clyde 3978	Eucalyptus botryoides	Southern Mahogany	Moderate	53	12	9	Co-dominant	Mature	Healthy	Fair	50 plus years	Head broken	Negligible		Canopy suppressed	353054.8	5777933
488	1	Indigenous	1490 Ballarto Road Clyde 3978	Acacia mearnsii	Black Wattle	None	39	4	6	Single	Mature	Dead	Very poor	Dead	Head broken	>15 cm			353052.9	5777929
489	1	Indigenous	1490 Ballarto Road Clyde 3978	Acacia melanoxylon	Blackwood	None	22	5	3	Single	Mature	Dead	Poor	Dead	None observed	8-10 cm			353073.8	5777928
490	1	Native	1490 Ballarto Road Clyde 3978	Melaleuca styphelioides	Prickly-leaved Paperbark	Moderate	39	7	7	Multi-trunk	Mature	Healthy	Typical	50 plus years	Deadwood - not actionable	2-5 cm			353070.1	5777927
491	1	Native	1490 Ballarto Road Clyde 3978	Melaleuca styphelioides	Prickly-leaved Paperbark	Moderate	30	6	5	Multi-trunk	Mature	Healthy	Typical	50 plus years	Deadwood - not actionable	2-5 cm		Branches failure	353064	5777927
492	1	Native	1490 Ballarto Road Clyde 3978	Melaleuca styphelioides	Prickly-leaved Paperbark	Low	19	6	4	Co-dominant	Mature	Healthy	Fair	50 plus years	Branch breakage wounds or stubs	2-5 cm			353053.4	5777929

Tree ID	Number of trees	Origin	Address	Species	Common name	Retention value	DBH avg cm	Height m	Canopy m	Trunk structure	Life stage	Health	Structure	Life expectancy	Observation	Deadwood	Ecology	Comments	Easting	Northing
493	1	Native	1490 Ballarto Road Clyde 3978	Melaleuca styphelioides	Prickly-leaved Paperbark	Moderate	29	7	4	Multi-trunk	Mature	Healthy	Typical	50 plus years	Branch breakage wounds or stubs	Negligible		Wound trunk borer damage	353049.7	5777929
494	1	Native	1490 Ballarto Road Clyde 3978	Melaleuca styphelioides	Prickly-leaved Paperbark	High	52	10	6	Co-dominant	Mature	Healthy	Typical	50 plus years	Scaffold wound	2-5 cm			353045.7	5777929
495	1	Native	1490 Ballarto Road Clyde 3978	Melaleuca styphelioides	Prickly-leaved Paperbark	High	66	10	6	Multi-trunk	Mature	Healthy	Typical	50 plus years	Habitat pruned	2-5 cm			353037.9	5777931
496	1	Native	1490 Ballarto Road Clyde 3978	Eucalyptus leucoxylon	Yellow Gum	Moderate	43	9	7	Single	Mature	Healthy	Typical	50 plus years	Leaning - stable	Negligible	Bird(s) resident		352953.6	5777943
497	1	Native	1490 Ballarto Road Clyde 3978	Eucalyptus leucoxylon	Yellow Gum	Moderate	56	9	7	Co-dominant	Mature	Healthy	Typical	50 plus years	Branch breakage wounds or stubs	Negligible		Wound trunk	352950.3	5777943
498	1	Native	1490 Ballarto Road Clyde 3978	Eucalyptus leucoxylon	Yellow Gum	None	23	8	4	Single	Mature	Severe decline	Typical	Less than 10 years	None observed	10-15 cm			352950.1	5777946
499	1	Native	1490 Ballarto Road Clyde 3978	Eucalyptus nicholii	Narrow-leaved Black Peppermint	Low	54	10	6	Co-dominant	Mature	Healthy	Typical	50 plus years	Head broken	2-5 cm		Canopy asymmetric. Previous branches failure	352954.1	5777945
500	1	Native	1490 Ballarto Road Clyde 3978	Eucalyptus nicholii	Narrow-leaved Black Peppermint	Low	35	8	5	Single	Mature	Healthy	Typical	50 plus years	Branch breakage wounds or stubs	Negligible		Wound trunk borer damage	352953.2	5777948
501	1	Native	1490 Ballarto Road Clyde 3978	Eucalyptus cladocalyx	Sugar Gum	Low	30	8	5	Coppice Growth	Mature	Healthy	Fair	50 plus years	Powerline pruned	Negligible		Borer damage	352951.6	5777955
502	1	Native	1490 Ballarto Road Clyde 3978	Eucalyptus cladocalyx	Sugar Gum	Low	28	10	4	Coppice Growth	Mature	Healthy	Fair	50 plus years	Cavity-basal	Negligible		Power line pruned	352952.4	5777957
503	1	Native	1490 Ballarto Road Clyde 3978	Eucalyptus leucoxylon	Yellow Gum	Moderate	52	7	8	Co-dominant	Mature	Healthy	Typical	50 plus years	Powerline pruned	2-5 cm			352952.1	5777966
504	1	Native	1490 Ballarto Road Clyde 3978	Eucalyptus leucoxylon	Yellow Gum	Moderate	69	11	8	Co-dominant	Mature	Healthy	Fair	50 plus years	Powerline pruned	2-5 cm		Wound trunk borer damage Phellinus robusta on trunk	352952.6	5777969
505	1	Native	1490 Ballarto Road Clyde 3978	Eucalyptus leucoxylon	Yellow Gum	Moderate	96	13	12	Multi-trunk	Mature	Healthy	Typical	50 plus years	Powerline pruned	5-8 cm		Wound trunk, recent excavating at base of tree damage roots 5-10cm diameter	352955.1	5777978
506	1	Native	1490 Ballarto Road Clyde 3978	Eucalyptus cladocalyx	Sugar Gum	Low	66	5	7	Lopped	Mature	Healthy	Fair	50 plus years	Trunk wound	Negligible		Borer damage	352956.7	5777990
507	1	Native	1490 Ballarto Road Clyde 3978	Eucalyptus gomphocephala	Tuart	Moderate	83	14	11	Single	Mature	Healthy	Typical	50 plus years	Tight unions	8-10 cm		Borer damage, power line pruned	352957.8	5778003
508	1	Native	1490 Ballarto Road Clyde 3978	Eucalyptus gomphocephala	Tuart	Low	48	15	5	Co-dominant	Mature	Healthy	Fair	50 plus years	Powerline pruned	Negligible		Wound trunk	352958.8	5778005
509	1	Native	1490 Ballarto Road Clyde 3978	Eucalyptus gomphocephala	Tuart	None	56	9	5	Co-dominant	Mature	Severe decline	Poor	Less than 10 years	Trunk wound	5-8 cm		Borer damage	352957.9	5778007
510	1	Native	1490 Ballarto Road Clyde 3978	Eucalyptus gomphocephala	Tuart	Low	36	6	6	Co-dominant	Mature	Healthy	Typical	50 plus years	Scaffold wound	Negligible			352970.2	5778009
511	1	Exotic	1490 Ballarto Road Clyde 3978	Betula pendula	Silver Birch	None	16	5	4	Multi-trunk	Mature	Healthy	Typical	10 - 30 years	None observed	Negligible			352965.4	5778038
512	1	Native	1490 Ballarto Road Clyde 3978	Eucalyptus viminalis ssp. cygnetensis	Rough-barked manna gum	Moderate	33	9	6	Co-dominant	Mature	Healthy	Typical	50 plus years	Trunk wound	Negligible		Surface roots	352988.2	5778052

Tree ID	Number of trees	Origin	Address	Species	Common name	Retention value	DBH avg cm	Height m	Canopy m	Trunk structure	Life stage	Health	Structure	Life expectancy	Observation	Deadwood	Ecology	Comments	Easting	Northing
513	1	Native	1490 Ballarto Road Clyde 3978	Eucalyptus viminalis ssp. cygnetensis	Rough-barked manna gum	Moderate	37	9	6	Co-dominant	Mature	Healthy	Typical	50 plus years	Surface roots	Negligible			352989.4	5778053
514	1	Exotic	1490 Ballarto Road Clyde 3978	Fraxinus angustifolia ssp. angustifolia	Desert Ash	None	22	5	5	Multi-trunk	Mature	Minor decline	Fair	30 - 50 years	None observed	Negligible			353039.3	5778006
515	1	Exotic	1490 Ballarto Road Clyde 3978	Zelkova serrata	Japanese Zelkova	Low	34	7	8	Multi-trunk	Mature	Dieback	Typical	30 - 50 years	Cavity-trunk	0-2 cm			353041.1	5778036
516	1	Native	1845 South Gippsland Highway Clyde 3978	Eucalyptus bicostata	Victorian Blue Gum	Moderate	81	12	8	Multi-trunk	Mature	Healthy	Typical	50 plus years	Basal/buttreass wound	5-8 cm			352150.7	5777275
517	1	Native	1845 South Gippsland Highway Clyde 3978	Eucalyptus bicostata	Victorian Blue Gum	Moderate	91	11	8	Multi-trunk	Mature	Healthy	Typical	50 plus years	None observed	5-8 cm	Bird(s) resident		352143.2	5777276
518	1	Native	1845 South Gippsland Highway Clyde 3978	Melaleuca styphelioides	Prickly-leaved Paperbark	Moderate	65	7	5	Multi-trunk	Mature	Healthy	Typical	50 plus years	None observed	0-2 cm			352153.2	5777346
519	1	Exotic	1845 South Gippsland Highway Clyde 3978	Quercus sp.	oak	Low	36	7	9	Single	Mature	Healthy	Typical	50 plus years	Asymmetric canopy	Negligible			352108.5	5777424
520	1	Native	1845 South Gippsland Highway Clyde 3978	Eucalyptus saligna	Sydney Blue Gum	High	74	17	19	Multi-trunk	Mature	Healthy	Typical	50 plus years	Branch breakage wounds or stubs	0-2 cm			352070.3	5777510
521	1	Native	1845 South Gippsland Highway Clyde 3978	Eucalyptus saligna	Sydney Blue Gum	High	88	18	14	Multi-trunk	Mature	Healthy	Typical	50 plus years	Branch breakage wounds or stubs	10-15 cm			352031.9	5777484
522	1	Native	1845 South Gippsland Highway Clyde 3978	Eucalyptus leucoxylon	Yellow Gum	Low	39	8	7	Co-dominant	Mature	Minor decline	Fair	10 - 30 years	Borers	5-8 cm		Trunk wound, leaning stable	352019.9	5777485
523	1	Native	1805 South Gippsland Highway Clyde 3978	Acacia melanoxylon	Blackwood	Low	21	4	4	Multi-trunk	Mature	Healthy	Typical	10 - 30 years	None observed	Negligible			351905.1	5777366
524	1	Native	1845 South Gippsland Highway Clyde 3978	Eucalyptus saligna	Sydney Blue Gum	Low	26	8	4	Single	Mature	Healthy	Typical	50 plus years	Branch breakage wounds or stubs	Negligible			352282.8	5777442
525	1	Native	235 Clyde-Five Ways Road Clyde 3978	Eucalyptus leucoxylon	Yellow Gum	Low	24	4	7	Co-dominant	Mature	Healthy	Typical	50 plus years	Branch breakage wounds or stubs	Negligible			352358.1	5777266
526	1	Native	1845 South Gippsland Highway Clyde 3978	Eucalyptus crenulata	Buxton Gum	Low	20	5	4	Single	Mature	Healthy	Typical	50 plus years	Asymmetric canopy	Negligible			352357	5777262
527	1	Exotic	1845 South Gippsland Highway Clyde 3978	Pinus radiata	Monterey Pine	Moderate	112	14	15	Lopped	Mature	Healthy	Typical	50 plus years	Trunk wound	Negligible			352284.2	5777193
528	1	Exotic	1845 South Gippsland Highway Clyde 3978	Pinus radiata	Monterey Pine	Moderate	45	14	5	Single	Mature	Healthy	Typical	50 plus years	Surface roots	Negligible			352276.2	5777194
529	1	Exotic	1845 South Gippsland Highway Clyde 3978	Schinus molle	Peppercorn	Low	24	7	9	Multi-trunk	Mature	Healthy	Typical	50 plus years	Cavity-basal	Negligible			352280.9	5777186
530	1	Native	1845 South Gippsland Highway Clyde 3978	Eucalyptus nicholii	Narrow-leaved Black Peppermint	Moderate	89	14	15	Co-dominant	Mature	Healthy	Typical	50 plus years	None observed	8-10 cm			352267.4	5777193
531	1	Native	1845 South Gippsland Highway Clyde 3978	Eucalyptus nicholii	Narrow-leaved Black Peppermint	Moderate	62	13	14	Co-dominant	Mature	Healthy	Typical	50 plus years	None observed	8-10 cm			352258.3	5777193
532	1	Exotic	1845 South Gippsland Highway Clyde 3978	Ulmus procera	English Elm	Moderate	59	12	12	Multi-trunk	Mature	Healthy	Typical	50 plus years	Trunk wound	Negligible			352254.4	5777186
533	1	Native	1845 South Gippsland Highway Clyde 3978	Acacia sophorae	Coast Wattle	None	20	6	5	Co-dominant	Mature	Minor decline	Poor	10 - 30 years	Basal/buttreass wound	Negligible		Borers, stable lean	352244.4	5777194
534	1	Native	1845 South Gippsland Highway Clyde 3978	Acacia sophorae	Coast Wattle	None	19	5	6	Co-dominant	Mature	Minor decline	Poor	Less than 10 years	Decay-heartwood	Negligible		Basal decay, borers, surface roots	352243.2	5777195
535	1	Exotic	1845 South Gippsland Highway Clyde 3978	Cupressus macrocarpa	change to Hesperocyparis	None	37	4	5	Multi-trunk	Mature	Minor decline	Typical	10 - 30 years	Other (see comments)	Negligible		Cypress canker	352229.4	5777194
536	1	Exotic	1845 South Gippsland Highway Clyde 3978	Cupressus macrocarpa	change to Hesperocyparis	None	32	5	5	Multi-trunk	Mature	Minor decline	Typical	10 - 30 years	Other (see comments)	Negligible		Cypress canker	352229.3	5777190

Tree ID	Number of trees	Origin	Address	Species	Common name	Retention value	DBH avg cm	Height m	Canopy m	Trunk structure	Life stage	Health	Structure	Life expectancy	Observation	Deadwood	Ecology	Comments	Easting	Northing
537	1	Native	1845 South Gippsland Highway Clyde 3978	Eucalyptus nicholii	Narrow-leaved Black Peppermint	Low	65	8	7	Co-dominant	Mature	Healthy	Typical	50 plus years	Tight unions	2-5 cm		Power line pruned	352228.6	5777187
538	1	Native	1845 South Gippsland Highway Clyde 3978	Eucalyptus leucoxylon	Yellow Gum	Low	31	7	6	Coppice Growth	Mature	Healthy	Typical	50 plus years	Powerline pruned	2-5 cm			352230.3	5777198
539	1	Native	1845 South Gippsland Highway Clyde 3978	Melaleuca armillaris	Bracelet Honey-myrtle	Low	17	4	4	Coppice Growth	Mature	Healthy	Typical	30 - 50 years	None observed	Negligible			352227.7	5777181
540	1	Native	1845 South Gippsland Highway Clyde 3978	Corymbia maculata	Spotted Gum	Moderate	64	13	10	Co-dominant	Mature	Healthy	Typical	50 plus years	Powerline pruned	2-5 cm			352227	5777176
541	1	Native	1845 South Gippsland Highway Clyde 3978	Eucalyptus nicholii	Narrow-leaved Black Peppermint	Low	58	9	6	Co-dominant	Mature	Sparse	Typical	50 plus years	Powerline pruned	8-10 cm			352225.7	5777168
542	1	Native	1845 South Gippsland Highway Clyde 3978	Eucalyptus nicholii	Narrow-leaved Black Peppermint	Low	73	12	9	Co-dominant	Mature	Sparse	Typical	50 plus years	Branch breakage wounds or stubs	8-10 cm			352227.1	5777161
543	1	Exotic	1845 South Gippsland Highway Clyde 3978	Fraxinus angustifolia ssp. angustifolia	Desert Ash	Low	58	8	11	Multi-trunk	Mature	Healthy	Typical	50 plus years	None observed	0-2 cm			352237.9	5777167
544	1	Exotic	1845 South Gippsland Highway Clyde 3978	Ulmus glabra 'Lutescens'	Golden Elm	None	49	7	11	Coppice Growth	Mature	Healthy	Typical	30 - 50 years	Decay-heartwood	Negligible		Trunk wounds	352247.5	5777160
545	1	Exotic	1845 South Gippsland Highway Clyde 3978	Ulmus glabra 'Lutescens'	Golden Elm	Low	58	7	11	Co-dominant	Mature	Healthy	Typical	50 plus years	None observed	Negligible			352267.9	5777145
546	1	Native	1845 South Gippsland Highway Clyde 3978	Lagunaria patersonii	Norfolk Island Hibiscus	Low	79	10	9	Multi-trunk	Mature	Healthy	Typical	50 plus years	None observed	Negligible			352256.8	5777137
547	1	Exotic	1845 South Gippsland Highway Clyde 3978	Fraxinus angustifolia ssp. angustifolia	Desert Ash	Low	41	6	7	Multi-trunk	Mature	Healthy	Typical	50 plus years	Trunk wound	Negligible		Surface roots	352237.5	5777148
548	1	Native	1845 South Gippsland Highway Clyde 3978	Melaleuca armillaris	Bracelet Honey-myrtle	Low	75	7	9	Co-dominant	Mature	Healthy	Fair	30 - 50 years	Termites	Negligible		Trunk wound	352247.7	5777137
549	1	Exotic	1845 South Gippsland Highway Clyde 3978	Liquidambar styraciflua	Liquidambar or Sweetgum	Moderate	27	9	9	Single	Mature	Healthy	Typical	50 plus years	None observed	Negligible			352253	5777153
550	1	Native	1845 South Gippsland Highway Clyde 3978	Callistemon salignus	Willow Bottlebrush	None	56	6	5	Multi-trunk	Mature	Medium decline	Typical	Less than 10 years	None observed	>15 cm			352273.6	5777138
551	1	Native	1845 South Gippsland Highway Clyde 3978	Eucalyptus leucoxylon	Yellow Gum	Low	26	7	10	Coppice Growth	Mature	Healthy	Fair	30 - 50 years	Borers	2-5 cm		Basal wound	352278.3	5777138
552	1	Native	1845 South Gippsland Highway Clyde 3978	Eucalyptus nicholii	Narrow-leaved Black Peppermint	Low	59	9	5	Co-dominant	Mature	Dieback	Fair	30 - 50 years	Decay-heartwood	10-15 cm		Trunk wound	352281.2	5777133
553	1	Exotic	1845 South Gippsland Highway Clyde 3978	Malus sp.	Apple Tree	Low	28	4	5	Multi-trunk	Mature	Healthy	Typical	30 - 50 years	Trunk wound	Negligible			352297.3	5777182
554	1	Native	1845 South Gippsland Highway Clyde 3978	Corymbia citriodora	Lemon Scented Gum	Moderate	76	14	14	Co-dominant	Mature	Healthy	Typical	50 plus years	Branch breakage wounds or stubs	>15 cm			352289.9	5777142
555	1	Native	215 Clyde-Five Ways Road Clyde 3978	Eucalyptus leucoxylon	Yellow Gum	Low	38	4	6	Multi-trunk	Mature	Healthy	Typical	50 plus years	None observed	Negligible			352324.7	5777035
556	1	Indigenous	1845 South Gippsland Highway Clyde 3978	Eucalyptus pryoriana	Gippsland Manna Gum	Moderate	60	9	12	Multi-trunk	Mature	Dieback	Typical	30 - 50 years	Fungus-Phellinus robusta	2-5 cm	Bird(s) resident	Trunk wound	352318.1	5776998
557	1	Indigenous	1845 South Gippsland Highway Clyde 3978	Eucalyptus pryoriana	Gippsland Manna Gum	Moderate	52	10	8	Multi-trunk	Mature	Healthy	Fair	30 - 50 years	Decay	>15 cm			352314.7	5776978
558	1	Indigenous	1845 South Gippsland Highway Clyde 3978	Eucalyptus pryoriana	Gippsland Manna Gum	Moderate	50	8	10	Multi-trunk	Mature	Healthy	Typical	50 plus years	Borers	10-15 cm		Trunk wound	352309	5776936
559	1	Native	1845 South Gippsland Highway Clyde 3978	Eucalyptus saligna	Sydney Blue Gum	Moderate	84	12	9	Multi-trunk	Mature	Healthy	Typical	50 plus years	Insects	10-15 cm			352298.5	5776869
560	1	Native	1845 South Gippsland Highway Clyde 3978	Eucalyptus saligna	Sydney Blue Gum	Moderate	64	12	12	Multi-trunk	Mature	Healthy	Typical	50 plus years	Insects	Negligible			352297.9	5776862
561	1	Exotic	1845 South Gippsland Highway Clyde 3978	Pinus radiata	Monterey Pine	None	52	16	4	Single	Mature	Dead	Typical	Dead	Borers	Negligible		Leaning stable	352205.6	5777167
562	1	Exotic	1845 South Gippsland Highway Clyde 3978	Pinus radiata	Monterey Pine	None	99	17	10	Multi-trunk	Mature	Healthy	Fair	10 - 30 years	Branch breakage wounds or stubs	>15 cm		Decay	352218.4	5777145

Tree ID	Number of trees	Origin	Address	Species	Common name	Retention value	DBH avg cm	Height m	Canopy m	Trunk structure	Life stage	Health	Structure	Life expectancy	Observation	Deadwood	Ecology	Comments	Easting	Northing
563	1	Exotic	1845 South Gippsland Highway Clyde 3978	Pinus radiata	Monterey Pine	None	42	13	6	Single	Mature	Healthy	Poor	10 - 30 years	Leaning - stable	8-10 cm			352146.5	5777171
564	1	Exotic	1995 South Gippsland Highway Clyde 3978	Pinus radiata	Monterey Pine	None	55	4	1	Single	Mature	Dead	Not assessed	Dead	None observed	Negligible			352647	5775408
565	1	Weed	1985 South Gippsland Highway Clyde 3978	Alnus jorullensis	Evergreen Alder	Low	71	7	9	Multi-trunk	Mature	Healthy	Typical	50 plus years	None observed	Negligible			352592.9	5775593
566	1	Native	1975 South Gippsland Highway Clyde 3978	Acacia melanoxylon	Blackwood	None	24	5	4	Single	Mature	Healthy	Fair	50 plus years	Borers	2-5 cm			352581.8	5775637
567	1	Native	1975 South Gippsland Highway Clyde 3978	Eucalyptus radiata	Narrow-leafed Peppermint	None	31	7	4	Co-dominant	Mature	Severe decline	Fair	Less than 10 years	None observed	10-15 cm			352568.9	5775660
568	1	Indigenous	1975 South Gippsland Highway Clyde 3978	Eucalyptus pryoriana	Gippsland Manna Gum	Low	36	6	7	Multi-trunk	Mature	Medium decline	Typical	30 - 50 years	None observed	2-5 cm			352572.7	5775673
569	1	Native	1975 South Gippsland Highway Clyde 3978	Corymbia ficifolia	Red Flowering Gum	Low	52	10	10	Head broken	Mature	Healthy	Poor	10 - 30 years	Borers	8-10 cm		Decay, trunk wound	352570.9	5775682
570	1	Indigenous	1975 South Gippsland Highway Clyde 3978	Eucalyptus pryoriana	Gippsland Manna Gum	Low	38	6	7	Co-dominant	Mature	Healthy	Very poor	10 - 30 years	Basal/buttreass wound	Negligible		Decay, borers	352565.2	5775691
571	1	Indigenous	1975 South Gippsland Highway Clyde 3978	Eucalyptus pryoriana	Gippsland Manna Gum	Moderate	88	10	10	Co-dominant	Mature	Dead	Typical	Dead	Borers	Negligible		Decay	352562.1	5775706
572	1	Indigenous	1975 South Gippsland Highway Clyde 3978	Eucalyptus pryoriana	Gippsland Manna Gum	Low	30	6	7	Multi-trunk	Mature	Healthy	Typical	50 plus years	None observed	2-5 cm			352565.5	5775696
573	1	Native	1965 South Gippsland Highway Clyde 3978	Syzygium smithii	Lilly Pilly	Low	25	6	5	Co-dominant	Mature	Healthy	Typical	50 plus years	Insects	Negligible			352539.4	5775806
574	1	Native	1965 South Gippsland Highway Clyde 3978	Melaleuca linariifolia	Snow-in-Summer	Low	21	4	3	Co-dominant	Mature	Healthy	Typical	50 plus years	Asymmetric canopy	Negligible			352539.3	5775808
575	1	Native	1965 South Gippsland Highway Clyde 3978	Agonis flexuosa	Willow Myrtle	Low	20	6	4	Single	Mature	Healthy	Fair	50 plus years	Basal/buttreass wound	Negligible		Trunk wound	352539.5	5775818
576	1	Native	1965 South Gippsland Highway Clyde 3978	Eucalyptus ovata	Swamp Gum	None	47	11	8	Coppice Growth	Mature	Severe decline	Fair	Less than 10 years	Borers	>15 cm			352536.5	5775832
577	1	Native	1965 South Gippsland Highway Clyde 3978	Acacia dealbata	Silver Wattle	Low	30	11	4	Co-dominant	Mature	Healthy	Fair	10 - 30 years	Borers	Negligible			352535.7	5775838
578	1	Native	1965 South Gippsland Highway Clyde 3978	Acacia dealbata	Silver Wattle	None	32	10	9	Co-dominant	Mature	Healthy	Fair	Less than 10 years	Borers	>15 cm			352533.5	5775846
579	1	Native	1965 South Gippsland Highway Clyde 3978	Acacia dealbata	Silver Wattle	None	25	7	5	Single	Mature	Healthy	Poor	Less than 10 years	Borers	>15 cm		Basal wound	352533.8	5775847
580	1	Indigenous	1965 South Gippsland Highway Clyde 3978	Eucalyptus ovata	Swamp Gum	Low	29	7	7	Co-dominant	Mature	Sparse	Typical	30 - 50 years	Insects	>15 cm		Borers, basal wound	352525	5775845
581	1	Indigenous	1965 South Gippsland Highway Clyde 3978	Eucalyptus ovata	Swamp Gum	Moderate	58	9	9	Co-dominant	Mature	Sparse	Typical	50 plus years	Trunk wound	2-5 cm		Leaning stable, borers	352524.2	5775845
582	1	Native	1965 South Gippsland Highway Clyde 3978	Hakea sp.	Hakea species	None	27	3	4	Co-dominant	Mature	Dead	Typical	Dead	Leaning - stable	Negligible		Cracks	352523.9	5775847
583	1	Indigenous	1965 South Gippsland Highway Clyde 3978	Melaleuca ericifolia	Swamp Paper Bark	Low	17	4	3	Multi-trunk	Mature	Healthy	Typical	30 - 50 years	None observed	Negligible			352523.2	5775850
584	1	Indigenous	2025 South Gippsland Highway Clyde 3978	Eucalyptus pryoriana	Gippsland Manna Gum	High	59	9	11	Multi-trunk	Mature	Healthy	Typical	50 plus years	Coppice	2-5 cm			352699	5775178
585	1	Exotic	2025 South Gippsland Highway Clyde 3978	Alnus jorullensis	Evergreen Alder	Low	47	8	9	Multi-trunk	Mature	Healthy	Typical	50 plus years	None observed	2-5 cm			352688.8	5775257
586	1	Native	2005 South Gippsland Highway Clyde 3978	Eucalyptus sp.	Gum Tree	Low	45	11	6	Single	Mature	Dead	Fair	Dead	None observed	Negligible			352682.2	5775275
587	1	Indigenous	2025 South Gippsland Highway Clyde 3978	Eucalyptus pryoriana	Gippsland Manna Gum	High	80	12	9	Single	Mature	Sparse	Typical	50 plus years	Branch breakage wounds or stubs	8-10 cm		Leaning stable	352672.4	5775267
588	1	Indigenous	2025 South Gippsland Highway Clyde 3978	Eucalyptus pryoriana	Gippsland Manna Gum	Moderate	25	6	6	Single	Mature	Healthy	Typical	50 plus years	Leaning - stable	Negligible			352672.7	5775267
589	1	Native	2025 South Gippsland Highway Clyde 3978	Corymbia calophylla	Marri	High	57	10	8	Co-dominant	Mature	Healthy	Typical	50 plus years	Asymmetric canopy	2-5 cm			352670.5	5775268
590	1	Native	2005 South Gippsland Highway Clyde 3978	Eucalyptus globulus	Tasmanian Blue Gum	Moderate	80	13	9	Multi-trunk	Mature	Healthy	Typical	50 plus years	None observed	Negligible			352667.6	5775320
591	1	Exotic	2005 South Gippsland Highway Clyde 3978	Acer negundo	Box Elder	Low	27	9	6	Single	Mature	Healthy	Typical	50 plus years	None observed	Negligible			352664.2	5775331
592	1	Native	2005 South Gippsland Highway Clyde 3978	Araucaria heterophylla	Norfolk Island Pine	Moderate	37	12	6	Single	Mature	Healthy	Typical	50 plus years	None observed	Negligible			352656.7	5775340

Tree ID	Number of trees	Origin	Address	Species	Common name	Retention value	DBH avg cm	Height m	Canopy m	Trunk structure	Life stage	Health	Structure	Life expectancy	Observation	Deadwood	Ecology	Comments	Easting	Northing
593	1	Native	1995 South Gippsland Highway Clyde 3978	Lophostemon confertus	Brush Box	Moderate	40	8	7	Single	Mature	Healthy	Typical	50 plus years	None observed	Negligible			352668	5775426
594	1	Native	1995 South Gippsland Highway Clyde 3978	Lophostemon confertus	Brush Box	Moderate	65	11	8	Single	Mature	Healthy	Typical	50 plus years	None observed	Negligible			352646.3	5775419
595	1	Exotic	1995 South Gippsland Highway Clyde 3978	Liquidambar styraciflua	Liquidambar or Sweetgum	High	0	15	12	Single	Mature	Healthy	Typical	50 plus years	None observed	Negligible		Couldn't estimate DBH	352643.3	5775428
596	1	Native	1995 South Gippsland Highway Clyde 3978	Araucaria heterophylla	Norfolk Island Pine	High	47	14	6	Single	Mature	Healthy	Typical	50 plus years	None observed	Negligible			352638.7	5775448
597	1	Exotic	1995 South Gippsland Highway Clyde 3978	Cedrus atlantica	Atlas Cedar	High	43	16	7	Single	Mature	Healthy	Typical	50 plus years	None observed	Negligible			352634.1	5775452
598	1	Native	1995 South Gippsland Highway Clyde 3978	Grevillea robusta	Silky Oak	Moderate	34	16	6	Multi-trunk	Mature	Healthy	Typical	50 plus years	Head broken	Negligible		Wound trunk	352638.1	5775451
599	1	Exotic	1995 South Gippsland Highway Clyde 3978	Cinnamomum camphora	Camphor Laurel	Moderate	42	8	8	Co-dominant	Mature	Healthy	Typical	50 plus years	None observed	Negligible			352640.5	5775456
600	1	Native	1995 South Gippsland Highway Clyde 3978	Grevillea robusta	Silky Oak	None	43	14	6	Single	Mature	Dead	Fair	Dead	None observed	>15 cm			352636.7	5775469
601	1	Native	1995 South Gippsland Highway Clyde 3978	Acacia sp.	Wattle Tree	Low	100	14	12	Multi-trunk	Mature	Healthy	Typical	50 plus years	None observed	5-8 cm			352635.2	5775480
602	1	Native	1995 South Gippsland Highway Clyde 3978	Acacia sp.	Wattle Tree	Low	46	15	7	Single	Mature	Healthy	Typical	50 plus years	None observed	Negligible			352626.1	5775486
603	1	Exotic	1985 South Gippsland Highway Clyde 3978	Phoenix canariensis	Canary Island Date Palm	Low	70	8	6	Single	Mature	Healthy	Typical	50 plus years	None observed	Negligible			352613.1	5775615
604	1	Indigenous	1975 South Gippsland Highway Clyde 3978	Eucalyptus pryoriana	Gippsland Manna Gum	High	69	10	11	Multi-trunk	Mature	Healthy	Typical	50 plus years	None observed	Negligible			352585.1	5775674
605	1	Indigenous	1975 South Gippsland Highway Clyde 3978	Eucalyptus pryoriana	Gippsland Manna Gum	High	0	9	10	Multi-trunk	Mature	Dieback	Typical	50 plus years	None observed	8-10 cm			352656	5775688
606	1	Indigenous	55 Clyde-Five Ways Road Clyde 3978	Eucalyptus pryoriana	Gippsland Manna Gum	High	0	12	7	Single	Mature	Healthy	Typical	50 plus years	None observed	Negligible		Could not estimate DBH	352680.2	5775678
607	1	Indigenous	1975 South Gippsland Highway Clyde 3978	Eucalyptus pryoriana	Gippsland Manna Gum	High	0	9	11	Multi-trunk	Mature	Healthy	Typical	50 plus years	None observed	Negligible		Could not estimate DBH	352590.5	5775687
608	1	Native	1975 South Gippsland Highway Clyde 3978	Banksia integrifolia	Coast Banksia	High	54	14	7	Single	Mature	Healthy	Typical	50 plus years	None observed	Negligible			352594.3	5775717
609	1	Exotic	1975 South Gippsland Highway Clyde 3978	Liquidambar styraciflua	Liquidambar or Sweetgum	None	36	12	5	Single	Mature	Medium decline	Typical	Less than 10 years	None observed	Negligible			352574.2	5775713
610	1	Indigenous	1975 South Gippsland Highway Clyde 3978	Photinia x fraseri 'Red Robin'	Red Robin Photinia	Low	25	6	8	Multi-trunk	Mature	Healthy	Typical	30 - 50 years	None observed	Negligible			352566.8	5775722
611	1	Indigenous	1975 South Gippsland Highway Clyde 3978	Eucalyptus pryoriana	Gippsland Manna Gum	Moderate	36	7	9	Co-dominant	Mature	Healthy	Typical	50 plus years	None observed	Negligible		Could not estimate basal	352582.6	5775774
612	1	Indigenous	1965 South Gippsland Highway Clyde 3978	Eucalyptus pryoriana	Gippsland Manna Gum	High	0	10	7	Single	Mature	Healthy	Typical	50 plus years	None observed	8-10 cm		Could not estimate DBH	352601.2	5775791
613	1	Indigenous	1965 South Gippsland Highway Clyde 3978	Eucalyptus pryoriana	Gippsland Manna Gum	High	74	9	9	Single	Mature	Healthy	Typical	50 plus years	None observed	Negligible			352552.8	5775817
614	1	Indigenous	1965 South Gippsland Highway Clyde 3978	Eucalyptus pryoriana	Gippsland Manna Gum	High	0	11	7	Single	Mature	Healthy	Typical	50 plus years	None observed	Negligible		Could not estimate DBH	352596.5	5775820
615	1	Native	1965 South Gippsland Highway Clyde 3978	Corymbia maculata	Spotted Gum	Moderate	38	13	9	Single	Mature	Healthy	Typical	50 plus years	None observed	Negligible			352553.9	5775849
616	1	Indigenous	1965 South Gippsland Highway Clyde 3978	Acacia dealbata	Silver Wattle	Low	34	9	5	Single	Mature	Healthy	Typical	10 - 30 years	None observed	Negligible			352540.9	5775833
617	1	Indigenous	1965 South Gippsland Highway Clyde 3978	Eucalyptus pryoriana	Gippsland Manna Gum	Critical	61	7	10	Co-dominant	Mature	Healthy	Typical	50 plus years	Habitat hollows	Negligible	Bird(s) resident	Leaning stable	352532.8	5775863
618	1	Indigenous	1965 South Gippsland Highway Clyde 3978	Eucalyptus pryoriana	Gippsland Manna Gum	High	64	9	9	Lopped	Mature	Healthy	Typical	50 plus years	Branch breakage wounds or stubs	Negligible		Leaning stable	352545.6	5775861

Tree ID	Number of trees	Origin	Address	Species	Common name	Retention value	DBH avg cm	Height m	Canopy m	Trunk structure	Life stage	Health	Structure	Life expectancy	Observation	Deadwood	Ecology	Comments	Easting	Northing
619	1	Indigenous	1965 South Gippsland Highway Clyde 3978	Eucalyptus pryoriana	Gippsland Manna Gum	High	47	10	10	Single	Mature	Healthy	Typical	50 plus years	Branch breakage wounds or stubs	8-10 cm		Leaning stable	352543.5	5775872
620	1	Native	1945 South Gippsland Highway Clyde 3978	Corymbia ficifolia	Red Flowering Gum	High	91	9	6	Coppice Growth	Mature	Healthy	Typical	50 plus years	Powerline pruned	Negligible			352504.2	5775975
621	1	Native	1945 South Gippsland Highway Clyde 3978	Grevillea robusta	Silky Oak	Moderate	43	11	7	Multi-trunk	Mature	Healthy	Typical	50 plus years	None observed	5-8 cm			352494.7	5776004
622	1	Exotic	1945 South Gippsland Highway Clyde 3978	Alnus jorullensis	Evergreen Alder	Low	42	9	6	Lopped	Mature	Healthy	Typical	50 plus years	Scaffold wound	Negligible			352509.3	5776016
623	1	Native	1945 South Gippsland Highway Clyde 3978	Eucalyptus saligna	Sydney Blue Gum	High	110	16	15	Multi-trunk	Mature	Healthy	Typical	50 plus years	None observed	2-5 cm			352493.5	5776024
624	1	Indigenous	1945 South Gippsland Highway Clyde 3978	Eucalyptus pryoriana	Gippsland Manna Gum	High	71	12	10	Single	Mature	Healthy	Typical	50 plus years	Trunk wound	2-5 cm		Leaning stable	352477.6	5776067
625	1	Indigenous	1945 South Gippsland Highway Clyde 3978	Eucalyptus pryoriana	Gippsland Manna Gum	High	52	6	10	Co-dominant	Mature	Healthy	Typical	50 plus years	Leaning - stable	Negligible		Canopy suppressed	352481.2	5776067
626	1	Indigenous	1945 South Gippsland Highway Clyde 3978	Eucalyptus pryoriana	Gippsland Manna Gum	High	80	12	10	Co-dominant	Mature	Healthy	Typical	50 plus years	Branch breakage wounds or stubs	2-5 cm		Wound trunk	352475.9	5776069
627	1	Indigenous	1945 South Gippsland Highway Clyde 3978	Eucalyptus pryoriana	Gippsland Manna Gum	High	47	7	7	Single	Mature	Healthy	Typical	50 plus years	Branch breakage wounds or stubs	2-5 cm		Canopy asymmetric	352474.7	5776073
628	1	Indigenous	1945 South Gippsland Highway Clyde 3978	Eucalyptus pryoriana	Gippsland Manna Gum	Moderate	57	9	9	Multi-trunk	Mature	Healthy	Typical	50 plus years	None observed	2-5 cm			352541	5776089
629	1	Weed	1945 South Gippsland Highway Clyde 3978	Salix sp.	willow	None	0	9	8	Single	Mature	Healthy	Typical	50 plus years	None observed	Negligible		Could not estimate DBH	352561.5	5776141
630	1	Weed	1945 South Gippsland Highway Clyde 3978	Salix sp.	willow	None	0	6	4	Single	Mature	Healthy	Typical	50 plus years	None observed	Negligible			352563.5	5776171
631	1	Indigenous	1945 South Gippsland Highway Clyde 3978	Eucalyptus pryoriana	Gippsland Manna Gum	High	54	9	10	Multi-trunk	Mature	Sparse	Typical	50 plus years	Branch breakage wounds or stubs	5-8 cm			352459.5	5776179
632	1	Indigenous	1945 South Gippsland Highway Clyde 3978	Eucalyptus pryoriana	Gippsland Manna Gum	High	50	7	12	Multi-trunk	Mature	Healthy	Typical	50 plus years	None observed	10-15 cm			352468.9	5776184
633	1	Weed	1925 South Gippsland Highway Clyde 3978	Salix sp.	willow	None	38	5	5	Multi-trunk	Mature	Dieback	Fair	10 - 30 years	None observed	10-15 cm			352440.6	5776202
634	1	Exotic	1925 South Gippsland Highway Clyde 3978	Ulmus glabra 'Lutescens'	Golden Elm	Moderate	0	7	7	Multi-trunk	Mature	Healthy	Typical	50 plus years	None observed	Negligible		Could not estimate DBH	352452.2	5776225
635	1	Exotic	1925 South Gippsland Highway Clyde 3978	Ulmus procera	English Elm	Moderate	0	11	8	Multi-trunk	Mature	Healthy	Typical	50 plus years	None observed	Negligible		Could not estimate DBH	352465.9	5776223
636	1	Indigenous	165 Clyde-Five Ways Road Clyde 3978	Acacia mearnsii	Black Wattle	Low	24	6	6	Single	Mature	Healthy	Typical	10 - 30 years	None observed	Negligible			352290.8	5776617
637	1	Indigenous	165 Clyde-Five Ways Road Clyde 3978	not identified	not identified	None	38	8	5	Single	Mature	Dead	Very poor	Dead	None observed	>15 cm			352225.2	5776702
638	1	Native	1955 South Gippsland Highway Clyde 3978	Corymbia maculata	Spotted Gum	Low	44	7	8	Co-dominant	Mature	Healthy	Typical	50 plus years	Branch breakage wounds or stubs	Negligible			352529.5	5775885
639	1	Weed	1985 South Gippsland Highway Clyde 3978	Salix babylonica	Weeping Willow	None	0	11	9	Multi-trunk	Mature	Healthy	Typical	50 plus years	None observed	Negligible		Could not estimate DBH	352624.5	5775621
640	1	Weed	1985 South Gippsland Highway Clyde 3978	Salix babylonica	Weeping Willow	None	0	7	7	Multi-trunk	Mature	Healthy	Typical	50 plus years	None observed	Negligible		Could not estimate DBH	352630.3	5775613
641	1	Native	1995 South Gippsland Highway Clyde 3978	Corymbia ficifolia	Red Flowering Gum	None	64	9	6	Co-dominant	Mature	Severe decline	Fair	Less than 10 years	None observed	10-15 cm			352645.5	5775463
642	1	Native	2005 South Gippsland Highway Clyde 3978	Eucalyptus globulus	Tasmanian Blue Gum	High	51	15	7	Multi-trunk	Mature	Healthy	Typical	50 plus years	None observed	5-8 cm			352710.4	5775310
643	1	Native	2005 South Gippsland Highway Clyde 3978	Eucalyptus globulus	Tasmanian Blue Gum	High	50	14	7	Multi-trunk	Mature	Healthy	Typical	50 plus years	Burls	2-5 cm			352717.7	5775321

Tree ID	Number of trees	Origin	Address	Species	Common name	Retention value	DBH avg cm	Height m	Canopy m	Trunk structure	Life stage	Health	Structure	Life expectancy	Observation	Deadwood	Ecology	Comments	Easting	Northing
644	1	Native	2005 South Gippsland Highway Clyde 3978	Callistemon viminalis cultivar	Weeping Bottlebrush	Low	34	4	5	Multi-trunk	Mature	Healthy	Typical	50 plus years	None observed	Negligible			352713.8	5775301
645	1	Native	1995 South Gippsland Highway Clyde 3978	Eucalyptus cinerea	Argyle Apple	High	61	10	7	Multi-trunk	Mature	Healthy	Typical	50 plus years	Trunk wound	5-8 cm			352720.5	5775346
646	1	Indigenous	1995 South Gippsland Highway Clyde 3978	Eucalyptus pryoriana	Gippsland Manna Gum	High	58	12	7	Multi-trunk	Mature	Healthy	Typical	50 plus years	Branch breakage wounds or stubs	8-10 cm			352724.1	5775360
647	1	Indigenous	1995 South Gippsland Highway Clyde 3978	Eucalyptus pryoriana	Gippsland Manna Gum	High	58	14	11	Single	Mature	Healthy	Typical	50 plus years	Branch breakage wounds or stubs	>15 cm			352719.7	5775366
648	1	Indigenous	1995 South Gippsland Highway Clyde 3978	Eucalyptus pryoriana	Gippsland Manna Gum	High	55	11	9	Co-dominant	Mature	Healthy	Typical	50 plus years	Asymmetric canopy	>15 cm			352712	5775373
649	1	Indigenous	1995 South Gippsland Highway Clyde 3978	Eucalyptus pryoriana	Gippsland Manna Gum	None	33	8	2	Single	Mature	Dead	Poor	Dead	None observed	>15 cm			352706	5775360
650	1	Indigenous	1995 South Gippsland Highway Clyde 3978	Eucalyptus pryoriana	Gippsland Manna Gum	None	47	6	3	Co-dominant	Mature	Dead	Poor	Dead	None observed	>15 cm			352706.2	5775364
651	1	Indigenous	1995 South Gippsland Highway Clyde 3978	Eucalyptus pryoriana	Gippsland Manna Gum	High	40	8	6	Head broken	Mature	Healthy	Poor	10 - 30 years	Decay-heartwood	Negligible		Habitat hollows	352729.7	5775373
652	1	Indigenous	1995 South Gippsland Highway Clyde 3978	Eucalyptus pryoriana	Gippsland Manna Gum	High	0	10	7	Co-dominant	Mature	Dieback	Poor	30 - 50 years	Powerline pruned	10-15 cm	Habitat hollows		352732.6	5775402
653	1	Native	1995 South Gippsland Highway Clyde 3978	Acacia sp.	Wattle Tree	Low	35	12	6	Single	Mature	Dieback	Typical	30 - 50 years	Powerline pruned	8-10 cm			352741.2	5775451
654	1	Indigenous	1995 South Gippsland Highway Clyde 3978	Eucalyptus pryoriana	Gippsland Manna Gum	Moderate	48	10	6	Single	Mature	Healthy	Typical	50 plus years	Powerline pruned	2-5 cm		Canopy asymmetric	352741.4	5775492
655	1	Indigenous	1995 South Gippsland Highway Clyde 3978	Eucalyptus pryoriana	Gippsland Manna Gum	Moderate	36	10	6	Co-dominant	Mature	Healthy	Typical	50 plus years	Powerline pruned	2-5 cm			352744	5775486
656	1	Native	1995 South Gippsland Highway Clyde 3978	Acacia elata	Cedar Wattle	Low	71	12	6	Multi-trunk	Mature	Healthy	Typical	30 - 50 years	Powerline pruned	8-10 cm			352752.7	5775486
657	1	Indigenous	1995 South Gippsland Highway Clyde 3978	not identified	not identified	None	0	8	4	Single	Mature	Dead	Poor	Dead	None observed	10-15 cm		Could not estimate DBH	352747.7	5775482
658	1	Indigenous	1995 South Gippsland Highway Clyde 3978	Eucalyptus pryoriana	Gippsland Manna Gum	Moderate	34	9	5	Single	Mature	Healthy	Typical	50 plus years	Leaning - stable	Negligible			352745	5775468
659	1	Indigenous	1995 South Gippsland Highway Clyde 3978	Eucalyptus pryoriana	Gippsland Manna Gum	Moderate	40	11	5	Single	Mature	Healthy	Typical	50 plus years	Branch breakage wounds or stubs	10-15 cm			352739.3	5775476
660	1	Indigenous	1995 South Gippsland Highway Clyde 3978	not identified	not identified	None	35	8	5	Single	Mature	Dead	Poor	Dead	None observed	>15 cm			352741.1	5775470
661	1	Indigenous	1995 South Gippsland Highway Clyde 3978	Eucalyptus pryoriana	Gippsland Manna Gum	Moderate	0	10	6	Single	Mature	Healthy	Typical	50 plus years	Powerline pruned	Negligible		Could not estimate DBH	352741.5	5775459
662	1	Indigenous	1995 South Gippsland Highway Clyde 3978	Eucalyptus sp.	Gum Tree	None	27	6	2	Single	Mature	Dead	Poor	Dead	None observed	>15 cm			352739.9	5775456
663	1	Indigenous	1995 South Gippsland Highway Clyde 3978	not identified	not identified	None	34	4	1	Single	Mature	Dead	Poor	Dead	None observed	>15 cm			352739.3	5775459
664	1	Indigenous	55 Clyde-Five Ways Road Clyde 3978	Eucalyptus pryoriana	Gippsland Manna Gum	High	0	12	8	Single	Mature	Healthy	Typical	50 plus years	None observed	Negligible			352709.4	5775623
665	1	Indigenous	55 Clyde-Five Ways Road Clyde 3978	Eucalyptus pryoriana	Gippsland Manna Gum	Low	40	7	8	Multi-trunk	Mature	Medium decline	Fair	10 - 30 years	Powerline pruned	10-15 cm			352766.7	5775643
666	1	Native	55 Clyde-Five Ways Road Clyde 3978	Eucalyptus sp.	Gum Tree	Low	35	9	6	Single	Mature	Medium decline	Fair	10 - 30 years	None observed	10-15 cm			352768.7	5775655
667	1	Indigenous	55 Clyde-Five Ways Road Clyde 3978	Eucalyptus pryoriana	Gippsland Manna Gum	High	46	9	8	Co-dominant	Mature	Healthy	Typical	50 plus years	Branch breakage wounds or stubs	2-5 cm		Power line pruned. Could not estimate SRZ	352770.3	5775672
668	1	Native	55 Clyde-Five Ways Road Clyde 3978	Corymbia maculata	Spotted Gum	High	38	14	6	Multi-trunk	Mature	Healthy	Typical	50 plus years	Powerline pruned	Negligible		Could not estimate SRZ	352774.5	5775682

Tree ID	Number of trees	Origin	Address	Species	Common name	Retention value	DBH avg cm	Height m	Canopy m	Trunk structure	Life stage	Health	Structure	Life expectancy	Observation	Deadwood	Ecology	Comments	Easting	Northing
669	1	Native	55 Clyde-Five Ways Road Clyde 3978	Eucalyptus sideroxylon	Red Iron Bark	None	28	5	2	Co-dominant	Mature	Dead	Fair	Dead	None observed	8-10 cm			352776.7	5775684
670	1	Native	55 Clyde-Five Ways Road Clyde 3978	Corymbia maculata	Spotted Gum	High	30	14	5	Multi-trunk	Mature	Healthy	Typical	50 plus years	Powerline pruned	Negligible	Bird(s) resident		352774.5	5775686
671	1	Exotic	55 Clyde-Five Ways Road Clyde 3978	Pinus radiata	Monterey Pine	None	48	14	6	Single	Mature	Healthy	Typical	30 - 50 years	Leaning - stable	Negligible			352768.9	5775687
672	1	Indigenous	55 Clyde-Five Ways Road Clyde 3978	Eucalyptus pryoriana	Gippsland Manna Gum	High	65	10	12	Single	Mature	Healthy	Typical	50 plus years	Branch breakage wounds or stubs	8-10 cm		Leaning stable	352769.6	5775695
673	1	Indigenous	55 Clyde-Five Ways Road Clyde 3978	Eucalyptus pryoriana	Gippsland Manna Gum	High	71	13	8	Co-dominant	Mature	Healthy	Typical	50 plus years	Branch breakage wounds or stubs	8-10 cm		Could not estimate SRZ. Power line pruned	352775.5	5775701
674	1	Indigenous	55 Clyde-Five Ways Road Clyde 3978	Eucalyptus pryoriana	Gippsland Manna Gum	High	45	13	9	Co-dominant	Mature	Healthy	Typical	50 plus years	Branch breakage wounds or stubs	8-10 cm		Leaning stable	352768.1	5775702
675	1	Exotic	55 Clyde-Five Ways Road Clyde 3978	Pinus radiata	Monterey Pine	Low	47	16	7	Single	Mature	Healthy	Typical	30 - 50 years	None observed	2-5 cm		Could not estimate SRZ	352751.9	5775710
676	1	Indigenous	55 Clyde-Five Ways Road Clyde 3978	Eucalyptus pryoriana	Gippsland Manna Gum	High	45	13	9	Single	Mature	Healthy	Typical	50 plus years	Leaning - stable	Negligible			352761.8	5775712
677	1	Indigenous	55 Clyde-Five Ways Road Clyde 3978	Eucalyptus pryoriana	Gippsland Manna Gum	High	53	12	10	Multi-trunk	Mature	Healthy	Typical	50 plus years	Branch breakage wounds or stubs	Negligible			352741.6	5775711
678	1	Indigenous	55 Clyde-Five Ways Road Clyde 3978	Eucalyptus pryoriana	Gippsland Manna Gum	Moderate	35	8	6	Single	Mature	Healthy	Typical	50 plus years	Branch breakage wounds or stubs	2-5 cm		Could not estimate SRZ	352738.1	5775709
679	1	Indigenous	55 Clyde-Five Ways Road Clyde 3978	Eucalyptus pryoriana	Gippsland Manna Gum	Moderate	48	11	7	Single	Mature	Healthy	Fair	50 plus years	Borers	2-5 cm		Leaning stable. Wound trunk	352765.6	5775721
680	1	Indigenous	55 Clyde-Five Ways Road Clyde 3978	Eucalyptus pryoriana	Gippsland Manna Gum	High	55	15	11	Co-dominant	Mature	Healthy	Typical	50 plus years	None observed	10-15 cm	Habitat hollows		352774.3	5775720
681	1	Indigenous	55 Clyde-Five Ways Road Clyde 3978	Eucalyptus pryoriana	Gippsland Manna Gum	High	0	14	7	Single	Mature	Healthy	Typical	50 plus years	None observed	5-8 cm		Could estimate DBH	352692.2	5775686
682	1	Indigenous	55 Clyde-Five Ways Road Clyde 3978	Eucalyptus pryoriana	Gippsland Manna Gum	High	85	15	9	Multi-trunk	Mature	Healthy	Typical	50 plus years	Powerline pruned	8-10 cm			352781.9	5775712
683	1	Indigenous	55 Clyde-Five Ways Road Clyde 3978	Eucalyptus radiata	Narrow-leafed Peppermint	None	27	8	4	Co-dominant	Mature	Severe decline	Fair	Less than 10 years	None observed	10-15 cm			352780.6	5775716
684	1	Native	55 Clyde-Five Ways Road Clyde 3978	Syzygium smithii	Lilly Pilly	High	45	11	8	Single	Mature	Healthy	Typical	50 plus years	Powerline pruned	Negligible			352782.1	5775727
685	1	Native	55 Clyde-Five Ways Road Clyde 3978	Syzygium smithii	Lilly Pilly	Moderate	0	9	5	Single	Mature	Healthy	Typical	50 plus years	None observed	Negligible		Could not estimate DBH	352774	5775733
686	1	Indigenous	55 Clyde-Five Ways Road Clyde 3978	Agonis flexuosa	Willow Myrtle	High	0	9	9	Co-dominant	Mature	Healthy	Typical	50 plus years	None observed	Negligible		Could not estimate DBH	352776.9	5775740
687	1	Exotic	55 Clyde-Five Ways Road Clyde 3978	Acer negundo	Box Elder	Low	0	6	9	Multi-trunk	Mature	Healthy	Typical	30 - 50 years	Powerline pruned	Negligible		Could not estimate DBH	352789	5775756
688	1	Native	75 Clyde-Five Ways Road Clyde 3978	Eucalyptus sideroxylon	Red Iron Bark	Moderate	0	13	6	Co-dominant	Mature	Healthy	Typical	50 plus years	None observed	Negligible		Could not estimate DBH	352768.1	5775770
689	1	Native	55 Clyde-Five Ways Road Clyde 3978	Ficus macrophylla	Moreton Bay Fig	Moderate	0	8	8	Multi-trunk	Mature	Healthy	Typical	50 plus years	None observed	Negligible		Could not estimate DBH	352721.6	5775771
690	1	Native	75 Clyde-Five Ways Road Clyde 3978	Leptospermum petersonii	Lemon Scented Tea-tree	None	36	5	3	Single	Mature	Severe decline	Fair	Less than 10 years	None observed	10-15 cm			352778.5	5775766

Tree ID	Number of trees	Origin	Address	Species	Common name	Retention value	DBH avg cm	Height m	Canopy m	Trunk structure	Life stage	Health	Structure	Life expectancy	Observation	Deadwood	Ecology	Comments	Easting	Northing
691	1	Native	75 Clyde-Five Ways Road Clyde 3978	Ficus macrophylla	Moreton Bay Fig	Moderate	0	8	9	Multi-trunk	Mature	Healthy	Typical	50 plus years	None observed	Negligible		Could not estimate DBH	352790.1	5775804
692	1	Exotic	75 Clyde-Five Ways Road Clyde 3978	Quercus robur	English Oak	Moderate	0	9	9	Multi-trunk	Mature	Healthy	Typical	50 plus years	None observed	Negligible		Could not estimate DBH	352793.3	5775820
693	1	Indigenous	75 Clyde-Five Ways Road Clyde 3978	Eucalyptus pryoriana	Gippsland Manna Gum	High	65	13	8	Single	Mature	Healthy	Typical	50 plus years	Branch breakage wounds or stubs	10-15 cm			352791	5775834
694	1	Native	81 Clyde-Five Ways Road Clyde 3978	Araucaria heterophylla	Norfolk Island Pine	Moderate	35	10	6	Single	Mature	Healthy	Typical	50 plus years	None observed	Negligible			352792.8	5775877
695	1	Exotic	75 Clyde-Five Ways Road Clyde 3978	Alnus jorullensis	Evergreen Alder	Low	45	8	4	Single	Mature	Healthy	Typical	50 plus years	None observed	Negligible		Could not estimate DBH	352779.4	5775828
696	1	Indigenous	2005 South Gippsland Highway Clyde 3978	Eucalyptus pryoriana	Gippsland Manna Gum	High	0	10	6	Single	Mature	Dieback	Fair	30 - 50 years	None observed	10-15 cm		Could not estimate DBH	352696.3	5775349
697	1	Indigenous	215 Clyde-Five Ways Road Clyde 3978	Eucalyptus pryoriana	Gippsland Manna Gum	Critical	110	10	13	Co-dominant	Mature	Healthy	Fair	50 plus years	Decay-heartwood	8-10 cm	Habitat hollows	Branch failures. Bird nest. Powerline pruned	352991.2	5777145
698	1	Indigenous	215 Clyde-Five Ways Road Clyde 3978	Eucalyptus radiata	Narrow-leafed Peppermint	Moderate	54	9	9	Other structure	Mature	Healthy	Typical	50 plus years	Leaning - stable	Negligible		Rootplate failure	352950.5	5777177
699	1	Native	235 Clyde-Five Ways Road Clyde 3978	Eucalyptus crenulata	Buxton Gum	None	22	5	3	Multi-trunk	Mature	Dieback	Poor	10 - 30 years	Head broken	Negligible			352992.2	5777172
700	1	Native	235 Clyde-Five Ways Road Clyde 3978	Eucalyptus sp.	Gum Tree	Low	0	6	6	Co-dominant	Mature	Healthy	Typical	50 plus years	None observed	Negligible		Could estimate DBH	352874.5	5777189
701	1	Indigenous	215 Clyde-Five Ways Road Clyde 3978	Eucalyptus sp.	Gum Tree	High	80	7	2	Single	Mature	Dead	Fair	Dead	Head broken	Negligible	Habitat hollows	Asses stability	352933	5777123
702	1	Indigenous	215 Clyde-Five Ways Road Clyde 3978	Eucalyptus sp.	Gum Tree	High	68	7	7	Head broken	Mature	Dead	Fair	Dead	None observed	10-15 cm	Habitat hollows	Assess stability	352971.5	5777124
703	1	Indigenous	215 Clyde-Five Ways Road Clyde 3978	Eucalyptus pryoriana	Gippsland Manna Gum	High	94	9	7	Single	Mature	Healthy	Fair	50 plus years	Branch breakage wounds or stubs	8-10 cm	Habitat hollows	Birds living in hollow	352957.3	5777052
704	1	Native	215 Clyde-Five Ways Road Clyde 3978	Agonis flexuosa	Willow Myrtle	Moderate	52	6	7	Multi-trunk	Mature	Healthy	Typical	50 plus years	None observed	Negligible			352952.9	5777042
705	1	Native	215 Clyde-Five Ways Road Clyde 3978	Pittosporum undulatum	Sweet Pittosporum	Low	0	7	5	Multi-trunk	Mature	Healthy	Typical	50 plus years	None observed	Negligible		Could not estimate DBH	352941.1	5777048
706	1	Native	215 Clyde-Five Ways Road Clyde 3978	Grevillea robusta	Silky Oak	Moderate	65	13	7	Co-dominant	Mature	Healthy	Typical	50 plus years	None observed	2-5 cm			352948.6	5777027
707	1	Indigenous	215 Clyde-Five Ways Road Clyde 3978	Eucalyptus pryoriana	Gippsland Manna Gum	High	45	9	8	Single	Mature	Healthy	Typical	50 plus years	Asymmetric canopy	Negligible			352940	5777002
708	1	Indigenous	215 Clyde-Five Ways Road Clyde 3978	Eucalyptus pryoriana	Gippsland Manna Gum	High	47	10	10	Multi-trunk	Mature	Dieback	Typical	50 plus years	None observed	10-15 cm			352914.2	5777014
709	1	Indigenous	215 Clyde-Five Ways Road Clyde 3978	Eucalyptus pryoriana	Gippsland Manna Gum	High	75	12	11	Head broken	Mature	Severe decline	Fair	10 - 30 years	Branch breakage wounds or stubs	>15 cm			352935.2	5776995
710	1	Indigenous	215 Clyde-Five Ways Road Clyde 3978	Eucalyptus pryoriana	Gippsland Manna Gum	High	0	9	8	Multi-trunk	Mature	Healthy	Typical	50 plus years	None observed	Negligible		Could not estimate DBH	352905.2	5776994
711	1	Indigenous	215 Clyde-Five Ways Road Clyde 3978	Eucalyptus pryoriana	Gippsland Manna Gum	High	89	14	12	Multi-trunk	Mature	Dieback	Fair	30 - 50 years	Branch breakage wounds or stubs	>15 cm			352922.6	5776989
712	1	Indigenous	215 Clyde-Five Ways Road Clyde 3978	Eucalyptus pryoriana	Gippsland Manna Gum	High	84	14	10	Co-dominant	Mature	Minor decline	Fair	50 plus years	Branch breakage wounds or stubs	>15 cm	Habitat hollows	Basal decay hardwood	352963.7	5776965

Tree ID	Number of trees	Origin	Address	Species	Common name	Retention value	DBH avg cm	Height m	Canopy m	Trunk structure	Life stage	Health	Structure	Life expectancy	Observation	Deadwood	Ecology	Comments	Easting	Northing
713	1	Indigenous	215 Clyde-Five Ways Road Clyde 3978	Eucalyptus pryoriana	Gippsland Manna Gum	High	55	7	3	Head broken	Mature	Dead	Fair	Dead	Cavity-scaffold	Negligible	Habitat hollows		352939.8	5776967
714	1	Indigenous	215 Clyde-Five Ways Road Clyde 3978	Eucalyptus pryoriana	Gippsland Manna Gum	High	45	6	2	Head broken	Mature	Dead	Fair	Dead	None observed	Negligible	Habitat hollows		352848.2	5776982
715	1	Indigenous	165 Clyde-Five Ways Road Clyde 3978	Eucalyptus pryoriana	Gippsland Manna Gum	Moderate	42	6	6	Co-dominant	Mature	Dead	Fair	Dead	None observed	10-15 cm			352877.1	5776942
716	1	Indigenous	165 Clyde-Five Ways Road Clyde 3978	Eucalyptus pryoriana	Gippsland Manna Gum	High	60	10	9	Co-dominant	Mature	Dieback	Typical	50 plus years	None observed	Negligible			352878.5	5776937
717	1	Indigenous	165 Clyde-Five Ways Road Clyde 3978	Eucalyptus sp.	Gum Tree	High	76	15	5	Co-dominant	Mature	Dead	Fair	Dead	Cavity-scaffold	Negligible	Habitat hollows		352865.6	5776897
718	1	Indigenous	165 Clyde-Five Ways Road Clyde 3978	Eucalyptus sp.	Gum Tree	Moderate	53	8	9	Multi-trunk	Mature	Healthy	Typical	50 plus years	None observed	Negligible			352866.5	5776889
719	1	Indigenous	165 Clyde-Five Ways Road Clyde 3978	Eucalyptus sp.	Gum Tree	High	60	5	1	Head broken	Mature	Dead	Fair	Dead	None observed	Negligible	Habitat hollows	Assess stability	352919.5	5776929
720	1	Indigenous	165 Clyde-Five Ways Road Clyde 3978	Eucalyptus pryoriana	Gippsland Manna Gum	Moderate	31	6	8	Multi-trunk	Mature	Sparse	Typical	50 plus years	None observed	2-5 cm			352951.2	5776918
721	1	Indigenous	165 Clyde-Five Ways Road Clyde 3978	Eucalyptus sp.	Gum Tree	Low	35	9	7	Multi-trunk	Mature	Dead	Fair	Dead	None observed	>15 cm			352932.1	5776892
722	1	Indigenous	165 Clyde-Five Ways Road Clyde 3978	Eucalyptus pryoriana	Gippsland Manna Gum	High	60	14	8	Single	Mature	Healthy	Typical	50 plus years	Leaning - stable	8-10 cm	Habitat hollows		352914.5	5776888
723	1	Indigenous	165 Clyde-Five Ways Road Clyde 3978	Eucalyptus ovata	Swamp Gum	High	0	10	8	Co-dominant	Mature	Healthy	Typical	50 plus years	Decay-heartwood	10-15 cm	Habitat hollows	Branch failures	352951.1	5776896
724	1	Indigenous	165 Clyde-Five Ways Road Clyde 3978	Eucalyptus ovata	Swamp Gum	Moderate	35	8	5	Single	Mature	Healthy	Typical	50 plus years	None observed	Negligible			352947.9	5776890
725	1	Indigenous	165 Clyde-Five Ways Road Clyde 3978	Eucalyptus ovata	Swamp Gum	High	58	14	9	Co-dominant	Mature	Healthy	Typical	50 plus years	Branch breakage wounds or stubs	Negligible			352940.9	5776884
726	1	Indigenous	165 Clyde-Five Ways Road Clyde 3978	Eucalyptus ovata	Swamp Gum	Moderate	40	5	1	Head broken	Mature	Dead	Fair	Dead	None observed	Negligible	Habitat hollows	Assess stability	352948.8	5776880
727	1	Indigenous	165 Clyde-Five Ways Road Clyde 3978	Eucalyptus ovata	Swamp Gum	High	49	9	4	Head broken	Mature	Healthy	Fair	30 - 50 years	Decay-heartwood	2-5 cm	Habitat hollows		352930.5	5776816
728	1	Indigenous	165 Clyde-Five Ways Road Clyde 3978	Eucalyptus ovata	Swamp Gum	Moderate	45	10	6	Single	Mature	Dieback	Typical	50 plus years	None observed	2-5 cm			352918.6	5776795
729	1	Indigenous	165 Clyde-Five Ways Road Clyde 3978	Eucalyptus pryoriana	Gippsland Manna Gum	High	78	13	12	Single	Mature	Healthy	Typical	50 plus years	Branch breakage wounds or stubs	5-8 cm		Deadwood non actionable	352902.5	5776811
730	1	Indigenous	165 Clyde-Five Ways Road Clyde 3978	Eucalyptus sp.	Gum Tree	High	48	5	1	Head broken	Mature	Dead	Poor	Dead	None observed	Negligible	Habitat hollows	Assess stability	352915.6	5776780
731	1	Native	165 Clyde-Five Ways Road Clyde 3978	Eucalyptus saligna	Sydney Blue Gum	High	43	16	9	Single	Mature	Healthy	Typical	50 plus years	None observed	0-2 cm			352924.4	5776751
732	1	Indigenous	165 Clyde-Five Ways Road Clyde 3978	Eucalyptus saligna	Sydney Blue Gum	High	68	16	10	Single	Mature	Healthy	Typical	50 plus years	Hanging branch	Negligible			352909.4	5776759
733	1	Indigenous	165 Clyde-Five Ways Road Clyde 3978	Eucalyptus saligna	Sydney Blue Gum	Low	55	15	6	Multi-trunk	Mature	Healthy	Typical	50 plus years	None observed	Negligible			352914.8	5776756
734	1	Indigenous	165 Clyde-Five Ways Road Clyde 3978	Casuarina cunninghamiana	River She-oak	Low	27	10	5	Multi-trunk	Mature	Healthy	Typical	50 plus years	None observed	Negligible			352918.3	5776751
735	1	Indigenous	165 Clyde-Five Ways Road Clyde 3978	Eucalyptus radiata	Narrow-leafed Peppermint	Low	62	9	7	Co-dominant	Mature	Severe decline	Fair	10 - 30 years	Branch breakage wounds or stubs	10-15 cm			352920.3	5776743
736	1	Indigenous	165 Clyde-Five Ways Road Clyde 3978	Melaleuca armillaris	Bracelet Honey-myrtle	Moderate	0	19	7	Single	Mature	Healthy	Typical	50 plus years	None observed	Negligible		Could not estimate DBH	352899.1	5776752
737	1	Indigenous	165 Clyde-Five Ways Road Clyde 3978	Allocasuarina verticillata	Drooping She-oak	Low	27	6	5	Single	Mature	Healthy	Typical	30 - 50 years	Powerline pruned	Negligible			352935.4	5776740
738	1	Exotic	165 Clyde-Five Ways Road Clyde 3978	Cupressus sempervirens ssp. glauca	Blue Pencil Pine	Low	52	8	8	Single	Mature	Healthy	Typical	30 - 50 years	Powerline pruned	Negligible			352934.8	5776738
739	1	Indigenous	165 Clyde-Five Ways Road Clyde 3978	Eucalyptus radiata	Narrow-leafed Peppermint	High	63	5	7	Co-dominant	Mature	Severe decline	Fair	30 - 50 years	Head broken	>15 cm	Habitat hollows		352926.6	5776704
740	1	Indigenous	165 Clyde-Five Ways Road Clyde 3978	Eucalyptus pryoriana	Gippsland Manna Gum	Moderate	0	7	8	Multi-trunk	Mature	Healthy	Typical	50 plus years	None observed	10-15 cm			352882.4	5776891

Tree ID	Number of trees	Origin	Address	Species	Common name	Retention value	DBH avg cm	Height m	Canopy m	Trunk structure	Life stage	Health	Structure	Life expectancy	Observation	Deadwood	Ecology	Comments	Easting	Northing
741	1	Exotic	235 Clyde-Five Ways Road Clyde 3978	Crataegus monogyna	Hawthorn	Low	27	5	7	Multi-trunk	Mature	Healthy	Typical	50 plus years	Powerline pruned	Negligible			353029.7	5777358
742	1	Indigenous	251 Clyde-Five Ways Road Clyde 3978	Acacia mearnsii	Black Wattle	Low	0	8	4	Single	Mature	Healthy	Typical	10 - 30 years	None observed	Negligible			352889.6	5777496
743	1	Exotic	245 Clyde-Five Ways Road Clyde 3978	Gleditsia triacanthos 'Sunburst'	Sunburst Honeylocust	Low	57	9	9	Multi-trunk	Mature	Healthy	Typical	30 - 50 years	None observed	Negligible			353025.3	5777502
744	1	Exotic	245 Clyde-Five Ways Road Clyde 3978	Cupressus sp.	Cupressus species	None	25	7	4	Multi-trunk	Mature	Sparse	Fair	Less than 10 years	Other (see comments)	2-5 cm		Cupressus canker	353040.1	5777498
745	1	Exotic	245 Clyde-Five Ways Road Clyde 3978	Pinus halepensis	Aleppo Pine	Moderate	60	10	9	Multi-trunk	Mature	Healthy	Typical	50 plus years	None observed	8-10 cm			353040.1	5777507
746	1	Exotic	245 Clyde-Five Ways Road Clyde 3978	Pinus halepensis	Aleppo Pine	Moderate	62	10	9	Multi-trunk	Mature	Healthy	Typical	50 plus years	None observed	2-5 cm			353032.4	5777512
747	1	Exotic	245 Clyde-Five Ways Road Clyde 3978	Gleditsia triacanthos 'Sunburst'	Sunburst Honeylocust	Low	60	9	9	Multi-trunk	Mature	Healthy	Typical	50 plus years	None observed	Negligible			353026	5777520
748	1	Exotic	245 Clyde-Five Ways Road Clyde 3978	Cupressus sp.	Cupressus species	None	25	7	4	Multi-trunk	Mature	Medium decline	Typical	Less than 10 years	Other (see comments)	2-5 cm		Cupressus canker	353043.9	5777520
749	1	Native	251 Clyde-Five Ways Road Clyde 3978	Banksia integrifolia	Coast Banksia	Moderate	35	10	5	Co-dominant	Mature	Healthy	Typical	50 plus years	None observed	Negligible			353008.5	5777550
750	1	Native	255 Clyde-Five Ways Road Clyde 3978	Brachychiton sp.	brachychiton	Moderate	0	9	8	Multi-trunk	Mature	Healthy	Typical	50 plus years	None observed	Negligible			353006.3	5777602
751	1	Native	255 Clyde-Five Ways Road Clyde 3978	Eucalyptus sp.	Gum Tree	Moderate	0	15	7	Multi-trunk	Mature	Healthy	Typical	50 plus years	None observed	Negligible			353035.7	5777602
752	1	Exotic	255 Clyde-Five Ways Road Clyde 3978	Melia azedarach	White Cedar	None	35	5	2	Lopped	Mature	Healthy	Typical	50 plus years	None observed	Negligible			353024	5777593
753	1	Native	255 Clyde-Five Ways Road Clyde 3978	Eucalyptus sp.	Gum Tree	Low	65	6	4	Single	Mature	Healthy	Fair	30 - 50 years	None observed	Negligible			353036.9	5777609
754	1	Indigenous	255 Clyde-Five Ways Road Clyde 3978	Alnus jorullensis	Evergreen Alder	Low	29	6	6	Single	Mature	Healthy	Typical	50 plus years	None observed	Negligible			353048.3	5777610
755	1	Exotic	255 Clyde-Five Ways Road Clyde 3978	Prunus cerasifera 'Nigra'	Purple-leaf Plum	None	0	6	4	Co-dominant	Mature	Dieback	Typical	10 - 30 years	None observed	Negligible		Could not estimate DBH	353031.1	5777620
756	1	Exotic	275 Clyde-Five Ways Road Clyde 3978	Pyrus sp.	pear variety	None	16	5	3	Multi-trunk	Mature	Healthy	Typical	30 - 50 years	None observed	Negligible			353069.2	5777785
757	1	Native	255 Clyde-Five Ways Road Clyde 3978	Eucalyptus sp.	Gum Tree	Moderate	75	10	5	Multi-trunk	Mature	Dieback	Typical	30 - 50 years	None observed	10-15 cm			352980.1	5777706
758	1	Native	255 Clyde-Five Ways Road Clyde 3978	Eucalyptus sp.	Gum Tree	Low	50	7	4	Single	Mature	Healthy	Typical	50 plus years	None observed	Negligible			352960.4	5777698
759	1	Native	255 Clyde-Five Ways Road Clyde 3978	Syzygium smithii	Lilly Pilly	Moderate	30	10	7	Multi-trunk	Mature	Healthy	Typical	50 plus years	None observed	Negligible			353028.7	5777655
760	1	Native	255 Clyde-Five Ways Road Clyde 3978	Syzygium smithii	Lilly Pilly	Moderate	0	10	6	Multi-trunk	Mature	Healthy	Typical	50 plus years	None observed	Negligible		Could not estimate DBH	353026.7	5777644
761	1	Exotic	1490 Ballarto Road Clyde 3978	Cedrus libani	Cedar of Lebanon	Moderate	41	9	7	Single	Mature	Sparse	Typical	30 - 50 years	Deadwood - not actionable	5-8 cm		Petrol station has been recently built near tree	353090	5778031
762	1	Native	1450 Ballarto Road Clyde 3978	Angophora costata	Smooth-barked Apple	High	75	16	10	Multi-trunk	Mature	Healthy	Typical	50 plus years	None observed	Negligible		Could not estimate DBH	352791.7	5778040
763	1	Indigenous	1450 Ballarto Road Clyde 3978	Angophora costata	Smooth-barked Apple	Moderate	27	9	4	Single	Mature	Healthy	Typical	50 plus years	None observed	Negligible		Could not estimate SRZ	352798.6	5778056
764	1	Exotic	1450 Ballarto Road Clyde 3978	Cedrus deodara	Deodar Cedar	Moderate	50	13	8	Co-dominant	Mature	Healthy	Typical	50 plus years	None observed	Negligible			352793.1	5778066
765	1	Native	1450 Ballarto Road Clyde 3978	Eucalyptus cladocalyx	Sugar Gum	Low	60	12	6	Lopped	Mature	Healthy	Fair	50 plus years	None observed	Negligible			352777	5778046
766	1	Exotic	1450 Ballarto Road Clyde 3978	Cedrus atlantica	Atlas Cedar	Low	40	14	5	Single	Mature	Sparse	Typical	30 - 50 years	Asymmetric canopy	10-15 cm			352785.8	5778041
767	1	Native	1450 Ballarto Road Clyde 3978	Casuarina cunninghamiana	River She-oak	Low	35	14	4	Single	Mature	Healthy	Typical	30 - 50 years	Suppressed	2-5 cm			352791.3	5778046

Tree ID	Number of trees	Origin	Address	Species	Common name	Retention value	DBH avg cm	Height m	Canopy m	Trunk structure	Life stage	Health	Structure	Life expectancy	Observation	Deadwood	Ecology	Comments	Easting	Northing
768	1	Exotic	1450 Ballarto Road Clyde 3978	Cedrus atlantica	Atlas Cedar	Moderate	0	11	8	Multi-trunk	Mature	Healthy	Typical	50 plus years	None observed	Negligible		Could not estimate DBH	352767.2	5778050
769	1	Native	1450 Ballarto Road Clyde 3978	Casuarina cunninghamiana	River She-oak	Moderate	37	13	7	Single	Mature	Healthy	Typical	50 plus years	None observed	Negligible			352799.9	5778076
770	1	Native	1450 Ballarto Road Clyde 3978	not identified	not identified	Low	38	7	5	Single	Mature	Healthy	Typical	50 plus years	None observed	Negligible			352792.7	5778058
771	1	Native	1450 Ballarto Road Clyde 3978	Angophora costata	Smooth-barked Apple	High	47	15	7	Single	Mature	Healthy	Typical	50 plus years	None observed	2-5 cm			352788.5	5778081
772	1	Native	1450 Ballarto Road Clyde 3978	Acacia elata	Cedar Wattle	Low	65	13	7	Single	Mature	Dieback	Typical	30 - 50 years	None observed	5-8 cm			352774.7	5778066
773	1	Exotic	1470 Ballarto Road Clyde 3978	Eriobotrya japonica	Loquat	Low	27	5	4	Multi-trunk	Mature	Healthy	Typical	50 plus years	None observed	Negligible			352803.4	5778068
774	1	Exotic	1470 Ballarto Road Clyde 3978	Eriobotrya japonica	Loquat	Low	15	4	5	Multi-trunk	Mature	Healthy	Typical	50 plus years	None observed	Negligible			352803.8	5778073
775	1	Native	1450 Ballarto Road Clyde 3978	Corymbia ficifolia	Red Flowering Gum	Low	30	6	3	Single	Mature	Healthy	Fair	50 plus years	Lopped previously	Negligible			352800.3	5778083
776	1	Native	1450 Ballarto Road Clyde 3978	Eucalyptus leucoxylon	Yellow Gum	Moderate	35	8	5	Co-dominant	Mature	Healthy	Typical	50 plus years	None observed	Negligible			352770.3	5778072
777	1	Exotic	1450 Ballarto Road Clyde 3978	Cedrus atlantica	Atlas Cedar	Moderate	64	11	6	Co-dominant	Mature	Healthy	Typical	50 plus years	None observed	2-5 cm			352759.1	5778066
778	1	Native	1450 Ballarto Road Clyde 3978	Eucalyptus cladocalyx	Sugar Gum	High	0	17	10	Co-dominant	Mature	Healthy	Typical	50 plus years	Powerline pruned	2-5 cm			352772	5778081
779	1	Exotic	1450 Ballarto Road Clyde 3978	Cedrus libani	Cedar of Lebanon	None	0	9	5	Head broken	Mature	Medium decline	Fair	10 - 30 years	None observed	5-8 cm			352749	5778066
780	1	Native	1450 Ballarto Road Clyde 3978	Eucalyptus camaldulensis	River Red Gum	Moderate	47	12	11	Multi-trunk	Mature	Healthy	Typical	50 plus years	Trunk wound	Negligible			352704.7	5778080
781	1	Exotic	1450 Ballarto Road Clyde 3978	Photinia x fraseri 'Red Robin'	Red Robin Photinia	Low	0	5	4	Multi-trunk	Mature	Healthy	Typical	30 - 50 years	None observed	Negligible		Could not estimate DBH	352753.8	5778093
782	1	Native	1450 Ballarto Road Clyde 3978	Eucalyptus saligna	Sydney Blue Gum	Low	38	12	5	Single	Mature	Dieback	Fair	30 - 50 years	Branch breakage wounds or stubs	5-8 cm		Wound trunk	352751.3	5778091
783	1	Native	1450 Ballarto Road Clyde 3978	Eucalyptus sideroxylon	Red Iron Bark	Moderate	0	16	6	Co-dominant	Mature	Healthy	Typical	50 plus years	Powerline pruned	Negligible		Could not estimate DBH	352746.6	5778091
784	1	Native	1450 Ballarto Road Clyde 3978	Eucalyptus gomphocephala	Tuart	Low	0	9	4	Multi-trunk	Mature	Sparse	Typical	30 - 50 years	Powerline pruned	8-10 cm			352741.2	5778093
785	1	Native	1450 Ballarto Road Clyde 3978	Eucalyptus sideroxylon	Red Iron Bark	Low	28	9	4	Single	Mature	Healthy	Typical	50 plus years	Powerline pruned	Negligible			352720.3	5778097
786	1	Native	1450 Ballarto Road Clyde 3978	Corymbia ficifolia	Red Flowering Gum	Low	0	8	4	Co-dominant	Mature	Sparse	Typical	30 - 50 years	None observed	Negligible			352708.8	5778090
787	1	Native	1450 Ballarto Road Clyde 3978	Eucalyptus sp.	Gum Tree	Moderate	45	15	11	Single	Mature	Healthy	Typical	50 plus years	Powerline pruned	2-5 cm			352693.9	5778098
788	1	Native	1450 Ballarto Road Clyde 3978	Corymbia citriodora	Lemon Scented Gum	Low	44	14	8	Co-dominant	Mature	Sparse	Typical	50 plus years	Trunk wound	5-8 cm			352688.3	5778072
789	1	Native	1450 Ballarto Road Clyde 3978	Corymbia maculata	Spotted Gum	Moderate	48	16	8	Co-dominant	Mature	Healthy	Typical	50 plus years	Powerline pruned	Negligible			352671.1	5778102
790	1	Native	1450 Ballarto Road Clyde 3978	Eucalyptus saligna	Sydney Blue Gum	Low	42	15	7	Single	Mature	Sparse	Typical	50 plus years	Powerline pruned	5-8 cm			352666.3	5778102
791	1	Native	1450 Ballarto Road Clyde 3978	Eucalyptus camaldulensis	River Red Gum	Low	43	14	7	Multi-trunk	Mature	Sparse	Typical	30 - 50 years	Trunk wound	10-15 cm		Hanging branch	352669.5	5778088
792	1	Native	1450 Ballarto Road Clyde 3978	Eucalyptus sp.	Gum Tree	Low	34	9	5	Multi-trunk	Mature	Sparse	Typical	30 - 50 years	None observed	Negligible			352671.7	5778081
793	1	Indigenous	1450 Ballarto Road Clyde 3978	Eucalyptus pryoriana	Gippsland Manna Gum	Low	62	12	9	Co-dominant	Mature	Dieback	Typical	30 - 50 years	Branch breakage wounds or stubs	>15 cm			352660.5	5778077
794	1	Weed	1450 Ballarto Road Clyde 3978	Salix sp.	willow	None	35	7	4	Multi-trunk	Mature	Dieback	Fair	50 plus years	None observed	Negligible			352628.4	5778046
795	1	Indigenous	1450 Ballarto Road Clyde 3978	Eucalyptus sp.	Gum Tree	None	38	10	4	Single	Mature	Dead	Fair	Dead	None observed	>15 cm			352626	5778055
796	1	Native	1410 Ballarto Road Clyde 3978	Eucalyptus saligna	Sydney Blue Gum	None	45	8	4	Multi-trunk	Mature	Dead	Fair	Dead	None observed	>15 cm			352106.7	5778182
797	1	Native	1410 Ballarto Road Clyde 3978	Eucalyptus camaldulensis	River Red Gum	None	43	11	5	Multi-trunk	Mature	Dead	Fair	Dead	None observed	>15 cm			352095.4	5778183

Tree ID	Number of trees	Origin	Address	Species	Common name	Retention value	DBH avg cm	Height m	Canopy m	Trunk structure	Life stage	Health	Structure	Life expectancy	Observation	Deadwood	Ecology	Comments	Easting	Northing
798	1	Native	1410 Ballarto Road Clyde 3978	Eucalyptus camaldulensis	River Red Gum	Moderate	46	9	7	Co-dominant	Mature	Healthy	Typical	50 plus years	None observed	Negligible			352087.9	5778183
799	1	Native	1410 Ballarto Road Clyde 3978	Eucalyptus camaldulensis	River Red Gum	Low	28	10	4	Single	Mature	Healthy	Typical	50 plus years	None observed	Negligible			352074.3	5778186
800	1	Indigenous	1410 Ballarto Road Clyde 3978	Melaleuca armillaris	Bracelet Honey-myrtle	Low	15	5	4	Multi-trunk	Mature	Healthy	Typical	30 - 50 years	None observed	Negligible			352065.5	5778192
801	1	Native	1410 Ballarto Road Clyde 3978	Eucalyptus camaldulensis	River Red Gum	Moderate	38	10	7	Multi-trunk	Mature	Healthy	Typical	50 plus years	Powerline pruned	Negligible			352064	5778185
802	1	Indigenous	1410 Ballarto Road Clyde 3978	Eucalyptus pryoriana	Gippsland Manna Gum	Moderate	0	13	7	Multi-trunk	Mature	Healthy	Typical	50 plus years	None observed	2-5 cm		Could not estimate DBH	352030	5778102
803	1	Native	1370 Ballarto Road Clyde 3978	Eucalyptus sp.	Gum Tree	Low	0	13	5	Single	Mature	Healthy	Typical	50 plus years	None observed	2-5 cm		Could not estimate DBH	351991.1	5778136
804	1	Native	1370 Ballarto Road Clyde 3978	Eucalyptus saligna	Sydney Blue Gum	Moderate	42	14	7	Co-dominant	Mature	Healthy	Typical	50 plus years	Powerline pruned	2-5 cm		Branch failure	352006.9	5778198
805	1	Native	1370 Ballarto Road Clyde 3978	Eucalyptus saligna	Sydney Blue Gum	Low	35	11	6	Co-dominant	Mature	Healthy	Typical	50 plus years	Leaning - stable	Negligible			352000.4	5778192
806	1	Native	1370 Ballarto Road Clyde 3978	Eucalyptus saligna	Sydney Blue Gum	Moderate	57	14	7	Co-dominant	Mature	Healthy	Typical	50 plus years	Trunk wound	Negligible			351997.8	5778185
807	1	Indigenous	1370 Ballarto Road Clyde 3978	Eucalyptus ovata	Swamp Gum	Moderate	85	10	8	Single	Mature	Healthy	Fair	30 - 50 years	Fungus-Phellinus robusta	Negligible		Power line pruned	351970.9	5778203
808	1	Native	1370 Ballarto Road Clyde 3978	Eucalyptus sideroxylon	Red Iron Bark	Low	50	13	4	Co-dominant	Mature	Healthy	Typical	50 plus years	Powerline pruned	Negligible			351974.6	5778202
809	1	Native	1370 Ballarto Road Clyde 3978	Eucalyptus sideroxylon	Red Iron Bark	Low	30	12	6	Single	Mature	Sparse	Typical	50 plus years	Powerline pruned	Negligible			351977.4	5778202
810	1	Native	1370 Ballarto Road Clyde 3978	Eucalyptus sideroxylon	Red Iron Bark	Low	30	9	4	Single	Mature	Sparse	Typical	50 plus years	Powerline pruned	Negligible			351990.3	5778200
811	1	Native	1370 Ballarto Road Clyde 3978	Eucalyptus saligna	Sydney Blue Gum	Low	50	12	5	Single	Mature	Healthy	Typical	50 plus years	None observed	Negligible		Could not inspect other side of tree	351984.3	5778201
812	1	Native	1370 Ballarto Road Clyde 3978	Eucalyptus saligna	Sydney Blue Gum	None	19	6	4	Coppice Growth	Mature	Medium decline	Fair	10 - 30 years	Head broken	10-15 cm			351949.6	5778204
813	1	Indigenous	1370 Ballarto Road Clyde 3978	Acacia melanoxylon	Blackwood	Low	0	9	4	Single	Mature	Healthy	Typical	10 - 30 years	None observed	Negligible		Could not estimate DBH	351867.6	5778156
814	1	Exotic	1765 South Gippsland Highway Cranbourne East 3977	Pinus radiata	Monterey Pine	Moderate	130	15	18	Multi-trunk	Mature	Healthy	Typical	30 - 50 years	None observed	>15 cm			351484.2	5777398
815	17	Exotic	1785b South Gippsland Highway Cranbourne East 3977	Mixed ornamentals	Mixed ornamentals	Low	5	3	2	Single	Young	Healthy	Typical	50 plus years	None observed	Negligible		Acer rubrum, Pyrus calleryana cv, Agonist flexuosa, Schinus molle,	351758.2	5777552
816	60	Exotic	1785b South Gippsland Highway Cranbourne East 3977	Mixed fruit trees	Mixed fruit trees	Low	1	1	1	Single	New	Healthy	Typical	50 plus years	None observed	Negligible			351772.4	5777643
817	16	Native	1785b South Gippsland Highway Cranbourne East 3977	Mixed natives	Mixed natives	Low	6	3	2	Single	Established	Healthy	Typical	50 plus years	None observed	Negligible		7x Corymbia citriodora cv, 9x Syzygium floribunda cv in raised garden bed	351723.9	5777559
818	75	Exotic	1785b South Gippsland Highway Cranbourne East 3977	Mixed fruit trees	Mixed fruit trees	Low	4	2	3	Single	Mature	Healthy	Typical	10 - 30 years	None observed	Negligible		Prune sp., Psidium sp., Citrus sp., Eriobotrya japonica	351749.7	5777476
819	1	Exotic	1785b South Gippsland Highway Cranbourne East 3977	Mixed fruit trees	Mixed fruit trees	Low	4	2	2	Single	Young	Healthy	Fair	30 - 50 years	None observed	Negligible		Prunus sp, malus sp.	351606.9	5777577

Tree ID	Number of trees	Origin	Address	Species	Common name	Retention value	DBH avg cm	Height m	Canopy m	Trunk structure	Life stage	Health	Structure	Life expectancy	Observation	Deadwood	Ecology	Comments	Easting	Northing
820	19	Exotic	1785b South Gippsland Highway Cranbourne East 3977	Mixed ornamentals	Mixed ornamentals	Low	5	3	2	Single	Young	Healthy	Typical	30 - 50 years	None observed	Negligible		Tristaniopsis laurina, Pyrus calleryana cv	351702.7	5777545
821	4	Exotic	1340 Ballarto Road Cranbourne East 3977	Cupressocyparis leylandii 'Castewellan Gold'	Castewellan Gold Leyland Cypress	Low	30	7	6	Multi-trunk	Mature	Healthy	Typical	30 - 50 years	None observed	Negligible			351574	5778155
822	4	Exotic	1340 Ballarto Road Cranbourne East 3977	Cupressocyparis leylandii 'Castewellan Gold'	Castewellan Gold Leyland Cypress	Low	30	7	6	Single	Mature	Healthy	Typical	30 - 50 years	Fungus-foliage	Negligible			351662.7	5778123
823	5	Exotic	1340 Ballarto Road Cranbourne East 3977	Cupressocyparis leylandii 'Castewellan Gold'	Castewellan Gold Leyland Cypress	Low	27	7	6	Multi-trunk	Mature	Healthy	Typical	30 - 50 years	Fungus-foliage	Negligible			351560.6	5778068
824	2	Exotic	1340 Ballarto Road Cranbourne East 3977	Cupressocyparis leylandii 'Castewellan Gold'	Castewellan Gold Leyland Cypress	Low	35	7	6	Multi-trunk	Mature	Healthy	Typical	30 - 50 years	Fungus-foliage	Negligible			351598.4	5778042
825	23	Exotic	125 Clyde-Five Ways Road Clyde 3978	Pinus radiata	Monterey Pine	Low	80	15	6	Single	Mature	Healthy	Typical	50 plus years	None observed	5-8 cm		Power line pruned	352866.9	5776285
826	14	Native	255 Clyde-Five Ways Road Clyde 3978	Melaleuca armillaris	Bracelet Honey-myrtle	Low	25	5	5	Multi-trunk	Mature	Healthy	Fair	30 - 50 years	Hanging branch	2-5 cm			352433.1	5777770
827	7	Weed	255 Clyde-Five Ways Road Clyde 3978	Mixed ornamentals	Mixed ornamentals	None	25	5	4	Multi-trunk	Mature	Healthy	Fair	30 - 50 years	None observed	Negligible			352441.4	5777827
828	1	Exotic	1430 Ballarto Road Clyde 3978	Fraxinus angustifolia ssp. angustifolia	Desert Ash	Low	16	5	4	Multi-trunk	Young	Healthy	Typical	50 plus years	Trunk wound	Negligible			352397.6	5777852
829	2	Exotic	125 Clyde-Five Ways Road Clyde 3978	Salix caprea	Goat Willow	Low	15	5	4	Multi-trunk	Mature	Healthy	Typical	50 plus years	None observed	Negligible			352881.2	5776382
830	77	Exotic	1430 Ballarto Road Clyde 3978	Cupressocyparis leylandii 'Castewellan Gold'	Castewellan Gold Leyland Cypress	Low	25	6	4	Multi-trunk	Mature	Healthy	Typical	30 - 50 years	None observed	Negligible			352408	5778142
831	28	Exotic	1430 Ballarto Road Clyde 3978	Liquidambar styraciflua	Liquidambar or Sweetgum	Low	15	4	2	Single	Young	Healthy	Typical	50 plus years	None observed	Negligible			352315.3	5778065
832	35	Exotic	1430 Ballarto Road Clyde 3978	Liquidambar styraciflua	Liquidambar or Sweetgum	Low	15	4	2	Single	Young	Healthy	Typical	50 plus years	None observed	Negligible			352302.3	5778045
833	400	Exotic	1430 Ballarto Road Clyde 3978	Vitis vinifera	Grape vine	None	10	3	2	Single	Mature	Healthy	Typical	30 - 50 years	None observed	Negligible			352306.7	5777879
834	21	Native	1430 Ballarto Road Clyde 3978	Callistemon citrinus	Bottlebrush	Low	10	5	3	Multi-trunk	Mature	Healthy	Typical	50 plus years	None observed	Negligible			352247.3	5777906
835	3	Exotic	1430 Ballarto Road Clyde 3978	Acer negundo	Box Elder	None	5	4	2	Multi-trunk	Young	Healthy	Typical	30 - 50 years	None observed	Negligible			352244.9	5777889
836	100	Native	1430 Ballarto Road Clyde 3978	Callistemon sp.	Bottlebrush	Low	5	4	2	Multi-trunk	Mature	Healthy	Typical	30 - 50 years	None observed	Negligible			352306.3	5777866
837	37	Native	1430 Ballarto Road Clyde 3978	Callistemon linearis	Stiff-leaved Bottlebrush	Low	5	3	2	Multi-trunk	Mature	Healthy	Typical	50 plus years	None observed	Negligible			352369.4	5777877
838	11	Exotic	125 Clyde-Five Ways Road Clyde 3978	Pinus radiata	Monterey Pine	None	50	5	3	Single	Mature	Dead	Typical	Dead	None observed	Negligible			352851.8	5776168
839	22	Native	1430 Ballarto Road Clyde 3978	Callistemon citrinus	Bottlebrush	Low	8	5	3	Multi-trunk	Mature	Healthy	Typical	50 plus years	None observed	Negligible			352376.6	5777929
840	17	Exotic	1430 Ballarto Road Clyde 3978	Liquidambar styraciflua	Liquidambar or Sweetgum	Low	14	4	2	Single	Young	Healthy	Typical	50 plus years	None observed	Negligible			352352.2	5777974
841	8	Exotic	125 Clyde-Five Ways Road Clyde 3978	Pinus radiata	Monterey Pine	Low	50	7	4	Single	Mature	Minor decline	Typical	10 - 30 years	Deadwood - not actionable	10-15 cm		All present with trunk wounds and Deadwood.	352844.2	5776114
842	3	Exotic	125 Clyde-Five Ways Road Clyde 3978	Pinus radiata	Monterey Pine	None	40	5	2	Single	Mature	Dead	Typical	Dead	None observed	Negligible			352838.8	5776069
843	30	Native	125 Clyde-Five Ways Road Clyde 3978	Melaleuca ericifolia	Swamp Paper Bark	Low	10	4	4	Single	Mature	Healthy	Typical	50 plus years	None observed	Negligible			352678.7	5776144
844	35	Exotic	1925 South Gippsland Highway Clyde 3978	Cupressocyparis leylandii	Leyland Cypress	Moderate	20	6	3	Single	Mature	Healthy	Typical	50 plus years	None observed	Negligible			352511.6	5776220

Tree ID	Number of trees	Origin	Address	Species	Common name	Retention value	DBH avg cm	Height m	Canopy m	Trunk structure	Life stage	Health	Structure	Life expectancy	Observation	Deadwood	Ecology	Comments	Easting	Northing
845	50	Exotic	165 Clyde-Five Ways Road Clyde 3978	Populus alba	White Poplar	Low	20	7	2	Single	Mature	Healthy	Typical	30 - 50 years	Trunk wound	5-8 cm			352674.4	5776532
846	7	Exotic	125 Clyde-Five Ways Road Clyde 3978	Populus alba	White Poplar	None	15	6	3	Single	Mature	Dead	Not assessed	Dead	None observed	>15 cm			352677.1	5776525
847	16	Exotic	1430 Ballarto Road Clyde 3978	Mixed fruit trees	Mixed fruit trees	Low	14	4	2	Single	Mature	Healthy	Typical	10 - 30 years	None observed	Negligible			352314.3	5777899
848	20	Exotic	125 Clyde-Five Ways Road Clyde 3978	Populus alba	White Poplar	Low	20	8	3	Single	Mature	Healthy	Typical	50 plus years	None observed	10-15 cm			352815.2	5776508
849	156	Native	1430 Ballarto Road Clyde 3978	Callistemon citrinus	Bottlebrush	Low	9	4	2	Multi-trunk	Mature	Healthy	Typical	50 plus years	None observed	Negligible			352265.2	5778023
850	1	Exotic	1430 Ballarto Road Clyde 3978	Cupressocyparis leylandii 'Castewellan Gold'	Castewellan Gold Leyland Cypress	Low	27	7	4	Multi-trunk	Mature	Healthy	Typical	30 - 50 years	None observed	Negligible			352217.2	5778170
851	17	Native	285 Clyde-Five Ways Road Clyde 3978	Syzygium smithii	Lilly Pilly	None	9	3	2	Single	Young	Sparse	Fair	30 - 50 years	Trunk wound	Negligible			353104.6	5777895
852	8	Indigenous	125 Clyde-Five Ways Road Clyde 3978	Acacia melanoxylon	Blackwood	Low	25	5	3	Single	Mature	Healthy	Typical	10 - 30 years	None observed	5-8 cm			352891.3	5776477
853	5	Native	1805 South Gippsland Highway Clyde 3978	Melaleuca bracteata	River Teatree	Low	13	4	4	Multi-trunk	Mature	Healthy	Fair	30 - 50 years	None observed	Negligible			351846.9	5777200
854	4	Native	1805 South Gippsland Highway Clyde 3978	Eucalyptus leucoxylon	Yellow Gum	Low	25	7	7	Co-dominant	Mature	Severe decline	Fair	Less than 10 years	None observed	>15 cm			351865.8	5777203
855	7	Native	1805 South Gippsland Highway Clyde 3978	Mixed natives	Mixed natives	Low	8	3	2	Multi-trunk	Mature	Healthy	Typical	30 - 50 years	None observed	Negligible			351825.9	5777231
856	4	Native	1805 South Gippsland Highway Clyde 3978	Mixed natives	Mixed natives	Low	6	3	2	Multi-trunk	Mature	Healthy	Typical	50 plus years	None observed	Negligible			351881	5777272
857	5	Exotic	1805 South Gippsland Highway Clyde 3978	Cupressocyparis leylandii 'Castewellan Gold'	Castewellan Gold Leyland Cypress	Low	28	7	4	Co-dominant	Mature	Healthy	Typical	30 - 50 years	None observed	2-5 cm			351832.5	5777079
858	13	Exotic	1805 South Gippsland Highway Clyde 3978	Pyrus calleryana cultivar	Callery Pear variety	Low	20	5	4	Multi-trunk	Mature	Healthy	Typical	50 plus years	None observed	Negligible			351822.1	5777107
859	50	Exotic	1805 South Gippsland Highway Clyde 3978	Cupressocyparis leylandii 'Castewellan Gold'	Castewellan Gold Leyland Cypress	Low	30	9	6	Single	Mature	Healthy	Typical	30 - 50 years	None observed	2-5 cm			351770.8	5777132
860	15	Native	1805 South Gippsland Highway Clyde 3978	Mixed natives	Mixed natives	Low	10	5	3	Multi-trunk	Mature	Healthy	Typical	30 - 50 years	None observed	2-5 cm			351890	5777433
861	1	Native	1805 South Gippsland Highway Clyde 3978	Mixed natives	Mixed natives	Low	17	5	4	Multi-trunk	Mature	Healthy	Typical	50 plus years	None observed	Negligible			351789.1	5777534
862	5	Native	1805 South Gippsland Highway Clyde 3978	Mixed natives	Mixed natives	Low	9	5	4	Multi-trunk	Mature	Healthy	Typical	30 - 50 years	None observed	Negligible			351836.5	5777587
863	4	Native	1805 South Gippsland Highway Clyde 3978	Eucalyptus leucoxylon	Yellow Gum	Low	20	6	6	Single	Mature	Healthy	Typical	50 plus years	None observed	Negligible			351814	5777602
864	2	Native	1805 South Gippsland Highway Clyde 3978	Melaleuca linariifolia	Snow-in-Summer	Low	9	4	3	Multi-trunk	Mature	Healthy	Typical	50 plus years	None observed	Negligible			351793.3	5777615
865	6	Exotic	1805 South Gippsland Highway Clyde 3978	Luma apiculata	Temu	Low	20	3	2	Single	Mature	Healthy	Typical	50 plus years	None observed	0-2 cm			351823	5777169
866	3	Exotic	1805 South Gippsland Highway Clyde 3978	Lagerstroemia sp.	Crepe Myrtle	Low	15	3	2	Multi-trunk	Mature	Healthy	Typical	50 plus years	None observed	Negligible			351812.5	5777176
867		Native	1370 Ballarto Road Clyde 3978	Melaleuca linariifolia	Snow-in-Summer	Moderate	12	6	4	Multi-trunk	Mature	Healthy	Typical	50 plus years	None observed	Negligible			351877.8	5777638
868	6	Native	1805 South Gippsland Highway Clyde 3978	Mixed natives	Mixed natives	Low	12	5	5	Single	Mature	Healthy	Typical	50 plus years	None observed	Negligible			351863.4	5777620
869	3	Exotic	1805 South Gippsland Highway Clyde 3978	Cupressocyparis leylandii 'Castewellan Gold'	Castewellan Gold Leyland Cypress	Low	20	7	4	Multi-trunk	Mature	Healthy	Typical	10 - 30 years	Fungus-foliage	Negligible			351858.6	5777585
870	1	Native	1805 South Gippsland Highway Clyde 3978	Mixed natives	Mixed natives	Low	12	5	3	Multi-trunk	Mature	Healthy	Typical	50 plus years	Deadwood - not actionable	2-5 cm			351897.2	5777547
871	4	Exotic	1805 South Gippsland Highway Clyde 3978	Cupressocyparis leylandii	Leyland Cypress	Low	35	6	5	Multi-trunk	Mature	Healthy	Typical	50 plus years	None observed	Negligible			351792.5	5777201
872	14	Native	1805 South Gippsland Highway Clyde 3978	Mixed natives	Mixed natives	Low	13	5	4	Multi-trunk	Mature	Healthy	Typical	30 - 50 years	None observed	Negligible			351773.7	5777354

Tree ID	Number of trees	Origin	Address	Species	Common name	Retention value	DBH avg cm	Height m	Canopy m	Trunk structure	Life stage	Health	Structure	Life expectancy	Observation	Deadwood	Ecology	Comments	Easting	Northing
873	26	Native	1805 South Gippsland Highway Clyde 3978	Mixed natives	Mixed natives	Low	25	5	4	Single	Mature	Healthy	Typical	30 - 50 years	None observed	2-5 cm			351725.5	5777227
874	8	Native	1805 South Gippsland Highway Clyde 3978	Mixed natives	Mixed natives	Low	12	6	4	Multi-trunk	Mature	Healthy	Typical	30 - 50 years	None observed	0-2 cm			351751.3	5777282
875	10	Native	1805 South Gippsland Highway Clyde 3978	Melaleuca linariifolia	Snow-in-Summer	Low	12	4	3	Multi-trunk	Mature	Healthy	Typical	50 plus years	None observed	0-2 cm			351792.2	5777254
876	8	Exotic	1805 South Gippsland Highway Clyde 3978	Cupressocyparis leylandii 'Castewellan Gold'	Castewellan Gold Leyland Cypress	Low	25	6	3	Single	Mature	Healthy	Typical	50 plus years	None observed	2-5 cm			351864	5777053
877	7	Exotic	1805 South Gippsland Highway Clyde 3978	Populus alba	White Poplar	Low	15	5	3	Single	Mature	Healthy	Typical	50 plus years	None observed	Negligible			351874	5777061
878	4	Exotic	1805 South Gippsland Highway Clyde 3978	Cupressocyparis leylandii 'Castewellan Gold'	Castewellan Gold Leyland Cypress	None	15	4	2	Single	Mature	Dead	Typical	Dead	None observed	Negligible			351846.3	5777067
879	1	Exotic	1785b South Gippsland Highway Cranbourne East 3977	Pyrus calleryana cultivar	Callery Pear variety	Low	10	5	3	Multi-trunk	Mature	Healthy	Typical	50 plus years	None observed	Negligible			351656.6	5777279
880	15	Native	1785b South Gippsland Highway Cranbourne East 3977	Corymbia maculata	Spotted Gum	Low	20	8	3	Single	Young	Healthy	Typical	50 plus years	None observed	0-2 cm			351680.7	5777212
881	5	Exotic	1785b South Gippsland Highway Cranbourne East 3977	Mixed fruit trees	Mixed fruit trees	None	8	3	3	Multi-trunk	Mature	Healthy	Typical	10 - 30 years	None observed	Negligible			351700.7	5777195
882	22	Native	1765 South Gippsland Highway Cranbourne East 3977	Cupressocyparis leylandii	Leyland Cypress	Low	40	9	8	Single	Mature	Healthy	Typical	10 - 30 years	Other (see comments)	Negligible		Cupressus canker	351513.7	5777343
883	29	Exotic	1765 South Gippsland Highway Cranbourne East 3977	Cupressocyparis leylandii	Leyland Cypress	Low	41	9	8	Single	Mature	Healthy	Typical	10 - 30 years	None observed	Negligible		Cupressus canker	351438.9	5777406
884	1	Native	1745w South Gippsland Highway Cranbourne East 3977	Allocasuarina littoralis	Black She-oak	Low	9	3	2	Single	Young	Healthy	Typical	50 plus years	None observed	Negligible			351367.4	5777467
885	40	Indigenous	1665 South Gippsland Highway Cranbourne East 3977	Melaleuca ericifolia	Swamp Paper Bark	Low	5	4	2	Multi-trunk	Mature	Healthy	Typical	50 plus years	None observed	Negligible			351051.5	5777748
886	4	Indigenous	1665 South Gippsland Highway Cranbourne East 3977	Acacia dealbata	Silver Wattle	None	28	8	3	Single	Mature	Severe decline	Very poor	Less than 10 years	None observed	>15 cm			351017.5	5777776
887	7	Exotic	2005 South Gippsland Highway Clyde 3978	Cupressocyparis leylandii 'Castewellan Gold'	Castewellan Gold Leyland Cypress	Low	29	8	6	Multi-trunk	Mature	Healthy	Typical	10 - 30 years	None observed	Negligible		Cupressus canker	352673.3	5775301
888	7	Exotic	2005 South Gippsland Highway Clyde 3978	Cupressocyparis leylandii 'Castewellan Gold'	Castewellan Gold Leyland Cypress	Low	28	8	6	Multi-trunk	Mature	Healthy	Typical	10 - 30 years	None observed	Negligible		Cupressus canker	352667.8	5775277
889	7	Native	2005 South Gippsland Highway Clyde 3978	Mixed natives	Mixed natives	Low	15	7	7	Multi-trunk	Mature	Sparse	Typical	30 - 50 years	Suppressed	Negligible			352671.6	5775307
890	1	Exotic	2005 South Gippsland Highway Clyde 3978	Photinia x fraseri 'Red Robin'	Red Robin Photinia	Low	15	5	5	Multi-trunk	Mature	Healthy	Typical	30 - 50 years	None observed	Negligible			352657.2	5775318
891	4	Exotic	2005 South Gippsland Highway Clyde 3978	Photinia x fraseri 'Red Robin'	Red Robin Photinia	Low	13	4	4	Multi-trunk	Mature	Healthy	Typical	30 - 50 years	None observed	Negligible			352649.4	5775346
892	2	Exotic	1995 South Gippsland Highway Clyde 3978	Cupressus macrocarpa 'Aurea'	Golden Monterey Cypress	None	22	6	4	Single	Mature	Medium decline	Typical	Less than 10 years	Other (see comments)	Negligible		Cupressus canker	352626.2	5775454
893	1	Exotic	1995 South Gippsland Highway Clyde 3978	Cupressus macrocarpa	change to Hesperocyparis	Low	14	4	3	Multi-trunk	Mature	Medium decline	Typical	Less than 10 years	Other (see comments)	Negligible	Bird(s) resident		352624.2	5775464
894	18	Exotic	1490 Ballarto Road Clyde 3978	Cupressus macrocarpa 'Aurea'	Golden Monterey Cypress	None	17	4	5	Multi-trunk	Mature	Medium decline	Typical	10 - 30 years	Powerline pruned	5-8 cm		Cupressus canker	353011.7	5778059
895	1	Exotic	1490 Ballarto Road Clyde 3978	Mixed ornamentals	Mixed ornamentals	None	7	4	3	Multi-trunk	Young	Healthy	Typical	30 - 50 years	None observed	Negligible			353000.2	5778055
896	1	Native	1490 Ballarto Road Clyde 3978	Syzygium smithii	Lilly Pilly	Low	17	5	4	Multi-trunk	Mature	Healthy	Typical	50 plus years	None observed	Negligible			352992.1	5778050
897	1	Exotic	1490 Ballarto Road Clyde 3978	Pyrus calleryana cultivar	Callery Pear variety	None	15	7	4	Multi-trunk	Mature	Minor decline	Fair	10 - 30 years	Fungus-wood	8-10 cm			353002	5778040
898	10	Exotic	1490 Ballarto Road Clyde 3978	Ulmus X hollandica	Dutch Elm	None	10	4	2	Single	Young	Healthy	Typical	30 - 50 years	Suckering group	Negligible			353025.4	5778017

Tree ID	Number of trees	Origin	Address	Species	Common name	Retention value	DBH avg cm	Height m	Canopy m	Trunk structure	Life stage	Health	Structure	Life expectancy	Observation	Deadwood	Ecology	Comments	Easting	Northing
899	5	Indigenous	1490 Ballarto Road Clyde 3978	Acacia pycnantha	Golden Wattle	None	5	4	2	Multi-trunk	Young	Healthy	Typical	10 - 30 years	None observed	Negligible			353051.4	5777963
900	17	Native	1490 Ballarto Road Clyde 3978	Eucalyptus leucoxylon	Yellow Gum	Low	18	7	4	Single	Mature	Healthy	Typical	50 plus years	Powerline pruned	2-5 cm			352957.3	5777965
901	4	Native	1490 Ballarto Road Clyde 3978	Mixed natives	Mixed natives	None	25	4	4	Single	Mature	Healthy	Poor	10 - 30 years	None observed	Negligible			352959.7	5777996
902	1	Native	1490 Ballarto Road Clyde 3978	Mixed natives	Mixed natives	None	10	4	4	Multi-trunk	Young	Healthy	Typical	50 plus years	Powerline pruned	Negligible			352975.5	5778062
903	19	Native	1845 South Gippsland Highway Clyde 3978	Melaleuca styphelioides	Prickly-leaved Paperbark	Low	35	9	5	Multi-trunk	Mature	Healthy	Typical	50 plus years	Trunk wound	Negligible			352112.2	5777420
904	35	Exotic	1845 South Gippsland Highway Clyde 3978	Cupressus macrocarpa	change to Hesperocyparis	None	45	10	7	Multi-trunk	Mature	Severe decline	Poor	Less than 10 years	Other (see comments)	>15 cm		Cypress canker	352066.9	5777473
905	33	Exotic	1845 South Gippsland Highway Clyde 3978	Cupressus macrocarpa	change to Hesperocyparis	None	50	11	8	Multi-trunk	Mature	Severe decline	Fair	Less than 10 years	Other (see comments)	>15 cm		Cypress canker	352282.2	5777444
906	88	Weed	251 Clyde-Five Ways Road Clyde 3978	Salix sp.	willow	None	18	7	6	Multi-trunk	Mature	Healthy	Typical	30 - 50 years	Trunk wound	8-10 cm			352410.8	5777629
907	100	Weed	255 Clyde-Five Ways Road Clyde 3978	Salix sp.	willow	None	15	7	5	Multi-trunk	Mature	Healthy	Typical	30 - 50 years	Trunk wound	5-8 cm			352486.9	5777687
908	2	Exotic	1845 South Gippsland Highway Clyde 3978	Cupressus macrocarpa	change to Hesperocyparis	None	14	5	4	Multi-trunk	Mature	Minor decline	Typical	10 - 30 years	Other (see comments)	Negligible		Cypress canker	352226.7	5777165
909	11	Exotic	1845 South Gippsland Highway Clyde 3978	Mixed fruit trees	Mixed fruit trees	Low	7	3	2	Multi-trunk	Young	Healthy	Typical	50 plus years	None observed	Negligible			352290.9	5777166
910	33	Exotic	1845 South Gippsland Highway Clyde 3978	Pinus radiata	Monterey Pine	Low	50	18	9	Single	Mature	Healthy	Typical	30 - 50 years	None observed	10-15 cm			352185.7	5777169
911	14	Exotic	1985 South Gippsland Highway Clyde 3978	Pittosporum tenuifolium	kohuhu or kohukohu or Black Matipo	None	10	4	3	Multi-trunk	Mature	Medium decline	Typical	30 - 50 years	None observed	2-5 cm			352587.2	5775607
912	13	Native	1975 South Gippsland Highway Clyde 3978	Acacia melanoxylon	Blackwood	Low	10	4	3	Single	Young	Healthy	Typical	10 - 30 years	None observed	Negligible			352573.8	5775647
913	4	Exotic	1975 South Gippsland Highway Clyde 3978	Photinia x fraseri 'Red Robin'	Red Robin Photinia	Low	39	4	5	Multi-trunk	Mature	Healthy	Typical	30 - 50 years	Trunk wound	Negligible			352557.7	5775712
914	9	Weed	1975 South Gippsland Highway Clyde 3978	Pittosporum undulatum	Sweet Pittosporum	None	17	4	4	Multi-trunk	Mature	Healthy	Typical	50 plus years	None observed	Negligible			352545	5775765
915	1	Exotic	1975 South Gippsland Highway Clyde 3978	Pittosporum eugenioides 'Variegatum'	Variegated Lemonwood	None	10	3	3	Multi-trunk	Mature	Healthy	Typical	50 plus years	Powerline pruned	Negligible			352547.7	5775754
916	21	Native	1975 South Gippsland Highway Clyde 3978	Syzygium smithii	Lilly Pilly	None	20	3	3	Multi-trunk	Mature	Healthy	Fair	30 - 50 years	Powerline pruned	2-5 cm			352546.3	5775773
917	6	Exotic	1965 South Gippsland Highway Clyde 3978	Mixed ornamentals	Mixed ornamentals	None	10	4	3	Multi-trunk	Mature	Healthy	Typical	50 plus years	None observed	Negligible			352538.6	5775815
918	5	Native	2025 South Gippsland Highway Clyde 3978	Mixed natives	Mixed natives	Low	15	5	4	Multi-trunk	Mature	Healthy	Typical	30 - 50 years	None observed	2-5 cm	Bird(s) resident		352695.2	5775175
919	15	Native	2025 South Gippsland Highway Clyde 3978	Leptospermum cv	tea tree cultivar	None	4	2	2	Multi-trunk	Mature	Medium decline	Typical	10 - 30 years	None observed	5-8 cm			352683.4	5775220
920	11	Exotic	2005 South Gippsland Highway Clyde 3978	Cupressocyparis leylandii 'Castwellan Gold'	Castwellan Gold Leyland Cypress	Low	26	9	5	Multi-trunk	Mature	Healthy	Typical	30 - 50 years	Other (see comments)	Negligible		Cupressus canker	352685.8	5775278
921	7	Indigenous	1995 South Gippsland Highway Clyde 3978	Eucalyptus pryoriana	Gippsland Manna Gum	High	42	10	6	Multi-trunk	Mature	Healthy	Typical	50 plus years	None observed	5-8 cm			352677.1	5775369
922	3	Indigenous	1995 South Gippsland Highway Clyde 3978	Eucalyptus pryoriana	Gippsland Manna Gum	High	45	10	6	Single	Mature	Healthy	Typical	50 plus years	None observed	2-5 cm			352658.2	5775389
923	13	Weed	1995 South Gippsland Highway Clyde 3978	Salix sp.	willow	None	41	9	5	Single	Mature	Healthy	Typical	50 plus years	None observed	Negligible			352688.6	5775430
924	50	Exotic	1985 South Gippsland Highway Clyde 3978	Cupressus macrocarpa	change to Hesperocyparis	None	26	9	4	Single	Mature	Dieback	Typical	10 - 30 years	Other (see comments)	2-5 cm		Cupressus canker	352681.6	5775509
925	9	Indigenous	1975 South Gippsland Highway Clyde 3978	Eucalyptus pryoriana	Gippsland Manna Gum	High	38	9	5	Single	Mature	Healthy	Typical	50 plus years	None observed	5-8 cm			352615.4	5775646
926	7	Indigenous	1975 South Gippsland Highway Clyde 3978	Eucalyptus pryoriana	Gippsland Manna Gum	High	0	9	5	Single	Mature	Healthy	Typical	50 plus years	None observed	Negligible		Could not estimate DBH	352616.5	5775721
927	3	Indigenous	1975 South Gippsland Highway Clyde 3978	Eucalyptus pryoriana	Gippsland Manna Gum	High	27	9	4	Single	Mature	Healthy	Typical	50 plus years	None observed	5-8 cm			352577.9	5775696

Tree ID	Number of trees	Origin	Address	Species	Common name	Retention value	DBH avg cm	Height m	Canopy m	Trunk structure	Life stage	Health	Structure	Life expectancy	Observation	Deadwood	Ecology	Comments	Easting	Northing
928	4	Indigenous	1975 South Gippsland Highway Clyde 3978	Eucalyptus pryoriana	Gippsland Manna Gum	High	0	11	6	Single	Mature	Healthy	Typical	50 plus years	None observed	Negligible		Could not estimate DBH and right amount of trees	352630.3	5775769
929	4	Native	1975 South Gippsland Highway Clyde 3978	Eucalyptus ovata	Swamp Gum	Low	31	8	4	Single	Mature	Healthy	Typical	50 plus years	None observed	Negligible			352557.7	5775775
930	5	Indigenous	1965 South Gippsland Highway Clyde 3978	Eucalyptus pryoriana	Gippsland Manna Gum	Moderate	39	9	4	Single	Mature	Healthy	Typical	50 plus years	None observed	5-8 cm			352584	5775851
931	10	Native	1955 South Gippsland Highway Clyde 3978	Mixed natives	Mixed natives	Low	10	4	3	Multi-trunk	Young	Healthy	Typical	50 plus years	None observed	Negligible			352523.1	5775906
932	9	Native	1955 South Gippsland Highway Clyde 3978	Mixed natives	Mixed natives	None	5	3	2	Multi-trunk	Young	Healthy	Typical	50 plus years	None observed	Negligible			352511.1	5775941
933	4	Indigenous	1955 South Gippsland Highway Clyde 3978	not identified	not identified	Low	4	3	2	Single	Young	Healthy	Typical	30 - 50 years	None observed	Negligible			352497.1	5775965
934	2	Native	1945 South Gippsland Highway Clyde 3978	Mixed natives	Mixed natives	None	8	3	3	Multi-trunk	Young	Healthy	Typical	30 - 50 years	None observed	Negligible			352497.9	5775986
935	11	Exotic	1945 South Gippsland Highway Clyde 3978	Photinia x fraseri 'Red Robin'	Red Robin Photinia	Low	10	5	4	Multi-trunk	Mature	Healthy	Typical	30 - 50 years	None observed	Negligible			352506.7	5776028
936	6	Native	1945 South Gippsland Highway Clyde 3978	palm	unspecified palm	None	23	4	2	Single	Young	Healthy	Typical	30 - 50 years	None observed	Negligible			352493.2	5776043
937	20	Weed	1925 South Gippsland Highway Clyde 3978	Cupressocyparis leylandii 'Castewellan Gold'	Castewellan Gold Leyland Cypress	Low	25	9	4	Multi-trunk	Mature	Healthy	Typical	10 - 30 years	Other (see comments)	Negligible		Cupressus canker	352444	5776210
938	9	Native	1925 South Gippsland Highway Clyde 3978	Syzygium smithii	Lilly Pilly	Low	9	5	2	Multi-trunk	Mature	Healthy	Typical	50 plus years	Insects	Negligible			352439.1	5776231
939	7	Native	1925 South Gippsland Highway Clyde 3978	Syzygium smithii	Lilly Pilly	Low	7	5	2	Multi-trunk	Mature	Healthy	Typical	50 plus years	None observed	Negligible			352433.3	5776252
940	37	Indigenous	165 Clyde-Five Ways Road Clyde 3978	Melaleuca ericifolia	Swamp Paper Bark	Low	9	5	2	Multi-trunk	Mature	Healthy	Typical	50 plus years	None observed	Negligible			352306.1	5776580
941	15	Native	165 Clyde-Five Ways Road Clyde 3978	Mixed natives	Mixed natives	High	0	19	5	Single	Mature	Healthy	Typical	50 plus years	None observed	8-10 cm			352406.1	5776795
942	3	Indigenous	165 Clyde-Five Ways Road Clyde 3978	Acacia dealbata	Silver Wattle	Low	8	3	2	Multi-trunk	Young	Healthy	Typical	10 - 30 years	None observed	Negligible			352222.4	5776710
943	10	Native	165 Clyde-Five Ways Road Clyde 3978	Mixed natives	Mixed natives	Moderate	0	11	6	Single	Mature	Healthy	Typical	50 plus years	None observed	5-8 cm		Could not estimate DBH	352709.5	5776676
944	20	Exotic	125 Clyde-Five Ways Road Clyde 3978	Cupressocyparis leylandii 'Castewellan Gold'	Castewellan Gold Leyland Cypress	None	23	8	4	Multi-trunk	Mature	Healthy	Typical	10 - 30 years	Other (see comments)	Negligible		Cupressus canker	352455.5	5776251
945	40	Exotic	1925 South Gippsland Highway Clyde 3978	Cupressocyparis leylandii 'Castewellan Gold'	Castewellan Gold Leyland Cypress	Low	26	8	5	Single	Mature	Healthy	Typical	10 - 30 years	Other (see comments)	Negligible		Cupressus canker. Could not count trees 40 is an estimate	352478.5	5776191
946	42	Indigenous	1945 South Gippsland Highway Clyde 3978	Mixed natives	Mixed natives	Low	10	4	2	Multi-trunk	Mature	Healthy	Typical	50 plus years	None observed	Negligible		42 is an estimate cold not accurately count trees	352485.2	5776181
947	4	Exotic	1985 South Gippsland Highway Clyde 3978	Cupressocyparis leylandii 'Castewellan Gold'	Castewellan Gold Leyland Cypress	Low	0	13	5	Multi-trunk	Mature	Healthy	Typical	10 - 30 years	Other (see comments)	2-5 cm		Cupressus canker. Could not estimate DBH	352637	5775594
948	5	Exotic	2005 South Gippsland Highway Clyde 3978	Pittosporum tenuifolium 'Limelight'	Limelight	None	7	6	4	Multi-trunk	Mature	Healthy	Typical	50 plus years	None observed	Negligible			352717	5775287
949	14	Native	2005 South Gippsland Highway Clyde 3978	Melaleuca armillaris	Bracelet Honey-myrtle	Moderate	36	9	4	Multi-trunk	Mature	Healthy	Typical	30 - 50 years	Powerline pruned	2-5 cm			352724.3	5775317

Tree ID	Number of trees	Origin	Address	Species	Common name	Retention value	DBH avg cm	Height m	Canopy m	Trunk structure	Life stage	Health	Structure	Life expectancy	Observation	Deadwood	Ecology	Comments	Easting	Northing
950	2	Indigenous	1995 South Gippsland Highway Clyde 3978	Eucalyptus pryoriana	Gippsland Manna Gum	High	40	10	6	Co-dominant	Mature	Healthy	Typical	50 plus years	Branch breakage wounds or stubs	8-10 cm			352703.9	5775358
951	6	Indigenous	1995 South Gippsland Highway Clyde 3978	Acacia melanoxylon	Blackwood	Moderate	25	8	3	Single	Mature	Healthy	Typical	50 plus years	Trunk wound	2-5 cm			352723.9	5775384
952	40	Indigenous	1995 South Gippsland Highway Clyde 3978	Melaleuca ericifolia	Swamp Paper Bark	Low	5	3	1	Multi-trunk	Mature	Sparse	Typical	30 - 50 years	None observed	Negligible			352737.9	5775395
953	10	Exotic	1995 South Gippsland Highway Clyde 3978	Cupressocyparis leylandii 'Castewellan Gold'	Castewellan Gold Leyland Cypress	None	25	8	5	Multi-trunk	Mature	Medium decline	Fair	Less than 10 years	Powerline pruned	8-10 cm		Cupressus canker	352745.6	5775469
954	17	Exotic	1985 South Gippsland Highway Clyde 3978	Cupressocyparis leylandii 'Castewellan Gold'	Castewellan Gold Leyland Cypress	None	27	8	3	Multi-trunk	Mature	Healthy	Typical	10 - 30 years	Other (see comments)	Negligible		Cupressus canker	352716.7	5775518
955	5	Indigenous	1995 South Gippsland Highway Clyde 3978	Exocarpos cupressiformis	Cherry Ballart	Low	17	4	3	Single	Mature	Sparse	Fair	30 - 50 years	None observed	2-5 cm			352741.4	5775451
956	16	Exotic	1985 South Gippsland Highway Clyde 3978	Dodonaea viscosa	Hopbush	None	5	3	2	Multi-trunk	Mature	Healthy	Typical	30 - 50 years	None observed	Negligible			352758.7	5775547
957	7	Exotic	1985 South Gippsland Highway Clyde 3978	Cupressocyparis leylandii 'Castewellan Gold'	Castewellan Gold Leyland Cypress	Low	0	7	4	Multi-trunk	Mature	Dieback	Typical	10 - 30 years	Other (see comments)	0-2 cm		Cupressus canker. Could not estimate DBH	352723.6	5775613
958	8	Exotic	55 Clyde-Five Ways Road Clyde 3978	Mixed natives	Mixed natives	Low	17	6	3	Co-dominant	Mature	Healthy	Typical	50 plus years	None observed	5-8 cm			352755.6	5775621
959	6	Native	55 Clyde-Five Ways Road Clyde 3978	Eucalyptus globulus	Tasmanian Blue Gum	Low	35	12	7	Single	Mature	Sparse	Fair	30 - 50 years	Fungus-wood	>15 cm		Borer damage	352751.4	5775700
960	18	Native	55 Clyde-Five Ways Road Clyde 3978	Mixed ornamentals	Mixed ornamentals	Moderate	28	7	5	Single	Mature	Healthy	Typical	50 plus years	None observed	Negligible		16 is an estimate as could not see all trees in the area	352743.1	5775740
961	1	Indigenous	55 Clyde-Five Ways Road Clyde 3978	Eucalyptus pryoriana	Gippsland Manna Gum	High	0	13	9	Single	Mature	Healthy	Typical	50 plus years	None observed	Negligible		Could not estimate DBH	352680.7	5775745
962	6	Native	55 Clyde-Five Ways Road Clyde 3978	Mixed ornamentals	Mixed ornamentals	Low	12	5	3	Multi-trunk	Mature	Healthy	Typical	30 - 50 years	None observed	Negligible			352782.3	5775745
963	8	Native	75 Clyde-Five Ways Road Clyde 3978	Mixed natives	Mixed natives	High	0	13	6	Single	Mature	Dieback	Typical	50 plus years	None observed	5-8 cm		Most are E. pryoriana. 2-3 are C. maculata or E. saligna,	352724.5	5775834
964	4	Indigenous	75 Clyde-Five Ways Road Clyde 3978	Melaleuca armillaris	Bracelet Honey-myrtle	Low	0	6	3	Multi-trunk	Mature	Sparse	Fair	30 - 50 years	Powerline pruned	5-8 cm		Deadwood non actionable. Could not estimate DBH	352799.7	5775827
965	7	Native	75 Clyde-Five Ways Road Clyde 3978	Mixed natives	Mixed natives	Moderate	0	9	5	Multi-trunk	Mature	Healthy	Typical	50 plus years	None observed	Negligible			352764.1	5775846
966	5	Indigenous	75 Clyde-Five Ways Road Clyde 3978	Melaleuca armillaris	Bracelet Honey-myrtle	Low	0	8	3	Multi-trunk	Mature	Healthy	Typical	30 - 50 years	None observed	Negligible			352755.9	5775838
967	7	Exotic	81 Clyde-Five Ways Road Clyde 3978	Phoenix canariensis	Canary Island Date Palm	Low	41	2	2	Single	Young	Healthy	Typical	50 plus years	None observed	Negligible			352792.2	5775887
968	17	Exotic	85 Clyde-Five Ways Road Clyde 3978	Phoenix canariensis	Canary Island Date Palm	Low	41	2	2	Single	Mature	Healthy	Typical	50 plus years	None observed	Negligible			352796.5	5775938
969	8	Exotic	215 Clyde-Five Ways Road Clyde 3978	Cupressus macrocarpa	change to Hesperocyparis	None	30	14	5	Multi-trunk	Mature	Medium decline	Typical	Less than 10 years	Other (see comments)	10-15 cm		Cupressus canker	352919.5	5777046
970	8	Native	215 Clyde-Five Ways Road Clyde 3978	Melaleuca armillaris	Bracelet Honey-myrtle	Low	25	5	3	Multi-trunk	Mature	Healthy	Fair	30 - 50 years	Branch breakage wounds or stubs	Negligible			352953.9	5777051
971	4	Indigenous	215 Clyde-Five Ways Road Clyde 3978	Eucalyptus pryoriana	Gippsland Manna Gum	High	75	6	2	Head broken	Mature	Dead	Fair	Dead	Cavity-trunk	10-15 cm	Habitat hollows		352957.2	5777002

Tree ID	Number of trees	Origin	Address	Species	Common name	Retention value	DBH avg cm	Height m	Canopy m	Trunk structure	Life stage	Health	Structure	Life expectancy	Observation	Deadwood	Ecology	Comments	Easting	Northing
972	3	Indigenous	215 Clyde-Five Ways Road Clyde 3978	Eucalyptus pryoriana	Gippsland Manna Gum	High	0	9	7	Multi-trunk	Mature	Healthy	Typical	50 plus years	None observed	8-10 cm		Could not estimate DBH	352860.4	5776997
973	5	Indigenous	215 Clyde-Five Ways Road Clyde 3978	Eucalyptus pryoriana	Gippsland Manna Gum	High	49	10	9	Multi-trunk	Mature	Healthy	Typical	50 plus years	None observed	5-8 cm	Habitat hollows		352938.7	5776971
974	40	Native	165 Clyde-Five Ways Road Clyde 3978	Mixed natives	Mixed natives	Moderate	0	7	5	Single	Mature	Healthy	Typical	50 plus years	None observed	Negligible		Could not estimate DBH. Tree numbers are an estimation	352782.3	5776961
975	9	Native	165 Clyde-Five Ways Road Clyde 3978	Mixed natives	Mixed natives	Low	25	8	4	Single	Mature	Healthy	Typical	50 plus years	None observed	Negligible			352868.8	5776918
976	5	Indigenous	165 Clyde-Five Ways Road Clyde 3978	Eucalyptus ovata	Swamp Gum	High	48	12	8	Multi-trunk	Mature	Dieback	Fair	30 - 50 years	Decay-heartwood	10-15 cm	Habitat hollows		352931.7	5776903
977	1	Indigenous	165 Clyde-Five Ways Road Clyde 3978	Eucalyptus radiata	Narrow-leafed Peppermint	Moderate	29	7	5	Co-dominant	Mature	Healthy	Typical	50 plus years	Other (see comments)	Negligible		Could not determine SRZ. Rootplate appears to have failed now stable.	352911.3	5776868
978	3	Indigenous	165 Clyde-Five Ways Road Clyde 3978	Eucalyptus ovata	Swamp Gum	Moderate	40	12	8	Single	Mature	Healthy	Typical	50 plus years	Deadwood - not actionable	2-5 cm			352920.8	5776846
979	17	Native	165 Clyde-Five Ways Road Clyde 3978	Mixed natives	Mixed natives	Low	0	12	7	Single	Mature	Healthy	Typical	50 plus years	None observed	Negligible		Could not determine DBH or if trees needed works	352874.3	5776818
980	1	Indigenous	165 Clyde-Five Ways Road Clyde 3978	Melaleuca ericifolia	Swamp Paper Bark	Low	10	4	2	Multi-trunk	Mature	Healthy	Typical	30 - 50 years	None observed	Negligible			352940.9	5776839
981	3	Indigenous	165 Clyde-Five Ways Road Clyde 3978	Eucalyptus ovata	Swamp Gum	Moderate	33	10	9	Single	Mature	Healthy	Typical	50 plus years	None observed	5-8 cm			352939.7	5776809
982	1	Exotic	165 Clyde-Five Ways Road Clyde 3978	Cupressus sp.	Cupressus species	Low	0	9	4	Single	Mature	Dieback	Typical	10 - 30 years	Other (see comments)	Negligible		They appear to have Cupressus canker	352867.5	5776875
983	3	Indigenous	165 Clyde-Five Ways Road Clyde 3978	Eucalyptus ovata	Swamp Gum	Low	35	8	7	Multi-trunk	Mature	Minor decline	Typical	30 - 50 years	Asymmetric canopy	8-10 cm			352928.2	5776769
984	11	Native	165 Clyde-Five Ways Road Clyde 3978	Mixed ornamentals	Mixed ornamentals	Low	28	8	4	Single	Mature	Healthy	Typical	50 plus years	None observed	Negligible			352870.7	5776701
985	5	Exotic	165 Clyde-Five Ways Road Clyde 3978	Prunus sp.	Cherry species	None	8	5	3	Multi-trunk	Mature	Healthy	Typical	30 - 50 years	None observed	Negligible			352930.5	5776716
986	50	Native	235 Clyde-Five Ways Road Clyde 3978	Mixed ornamentals	Mixed ornamentals	Moderate	0	12	5	Single	Mature	Healthy	Typical	50 plus years	None observed	Negligible		Could not determine SRZ or DBH. Or tree defects	352740.8	5777250
987	60	Exotic	251 Clyde-Five Ways Road Clyde 3978	Cupressocyparis leylandii 'Castewellan Gold'	Castewellan Gold Leyland Cypress	None	25	6	3	Multi-trunk	Mature	Sparse	Typical	Less than 10 years	Other (see comments)	Negligible		Cupressus canker	353041.5	5777449
988	17	Exotic	245 Clyde-Five Ways Road Clyde 3978	Cupressocyparis leylandii 'Castewellan Gold'	Castewellan Gold Leyland Cypress	None	20	3	2	Multi-trunk	Mature	Sparse	Typical	10 - 30 years	Other (see comments)	Negligible		Cupressus canker	353049.8	5777509
989	50	Weed	245 Clyde-Five Ways Road Clyde 3978	Salix sp.	willow	None	0	5	2	Multi-trunk	Mature	Healthy	Typical	50 plus years	None observed	Negligible		Could not estimate DBH tree numbers is only an estimate	352976.8	5777518

Tree ID	Number of trees	Origin	Address	Species	Common name	Retention value	DBH avg cm	Height m	Canopy m	Trunk structure	Life stage	Health	Structure	Life expectancy	Observation	Deadwood	Ecology	Comments	Easting	Northing
990	50	Exotic	251 Clyde-Five Ways Road Clyde 3978	Cupressocyparis leylandii 'Castewellan Gold'	Castewellan Gold Leyland Cypress	Low	20	4	3	Multi-trunk	Mature	Healthy	Typical	10 - 30 years	Other (see comments)	Negligible		Cupressus canker. Number of trees is approximate	353038.5	5777543
991	100	Weed	255 Clyde-Five Ways Road Clyde 3978	Salix sp.	willow	None	0	4	2	Single	Mature	Healthy	Typical	50 plus years	None observed	Negligible		Numbers is only an estimate	352610.2	5777669
992	150	Indigenous	251 Clyde-Five Ways Road Clyde 3978	Salix sp.	willow	None	0	4	3	Multi-trunk	Mature	Healthy	Typical	50 plus years	None observed	Negligible		Numbers are only an estimate	352637.5	5777560
993	50	Exotic	251 Clyde-Five Ways Road Clyde 3978	Salix sp.	willow	None	0	4	3	Multi-trunk	Mature	Healthy	Typical	50 plus years	None observed	Negligible			352981.3	5777545
994	6	Exotic	255 Clyde-Five Ways Road Clyde 3978	Cupressus macrocarpa	change to Hesperocyparis	Low	0	12	12	Multi-trunk	Mature	Healthy	Typical	10 - 30 years	None observed	10-15 cm			352972.8	5777614
995	5	Exotic	275 Clyde-Five Ways Road Clyde 3978	Cupressocyparis leylandii 'Castewellan Gold'	Castewellan Gold Leyland Cypress	None	20	7	4	Multi-trunk	Mature	Healthy	Typical	10 - 30 years	Other (see comments)	Negligible		Cupressus canker	353083.4	5777775
996	4	Exotic	275 Clyde-Five Ways Road Clyde 3978	Mixed ornamentals	Mixed ornamentals	None	0	5	3	Multi-trunk	Mature	Sparse	Typical	10 - 30 years	None observed	Negligible		Some have Cupressus canker. Could not estimate DBH	353032.1	5777758
997	13	Exotic	255 Clyde-Five Ways Road Clyde 3978	Cupressus macrocarpa	change to Hesperocyparis	None	0	14	6	Multi-trunk	Mature	Severe decline	Poor	Less than 10 years	Other (see comments)	>15 cm		Cupressus canker. Could not estimate DBH	352963.2	5777726
998	4	Exotic	255 Clyde-Five Ways Road Clyde 3978	Mixed ornamentals	Mixed ornamentals	Low	0	6	4	Multi-trunk	Mature	Healthy	Typical	30 - 50 years	None observed	10-15 cm		Could not estimate DBH	352997.3	5777653
999	2	Exotic	255 Clyde-Five Ways Road Clyde 3978	Photinia x fraseri 'Red Robin'	Red Robin Photinia	Low	20	5	5	Multi-trunk	Mature	Healthy	Typical	50 plus years	None observed	Negligible			353026.2	5777660
1000	8	Exotic	255 Clyde-Five Ways Road Clyde 3978	Luma apiculata	Temu	Low	13	4	2	Multi-trunk	Mature	Healthy	Typical	50 plus years	None observed	Negligible			353021.9	5777636
1001	200	Weed	251 Clyde-Five Ways Road Clyde 3978	Salix sp.	willow	None	0			Multi-trunk	Mature	Healthy	Typical	50 plus years	None observed	Negligible		Could not take photos or estimate height width and DBH	352555.2	5777612
1002	200	Weed	255 Clyde-Five Ways Road Clyde 3978	Salix sp.	willow	None	0	6	3	Multi-trunk	Mature	Healthy	Typical	50 plus years	None observed	Negligible		Could not estimate DBH number is only an estimate	352762.7	5777594
1003	3	Native	1450 Ballarto Road Clyde 3978	Melaleuca linariifolia	Snow-in-Summer	Moderate	30	6	4	Multi-trunk	Mature	Healthy	Typical	50 plus years	None observed	Negligible			352793	5778027
1004	9	Exotic	1470 Ballarto Road Clyde 3978	Mixed ornamentals	Mixed ornamentals	None	10	5	3	Multi-trunk	Mature	Healthy	Typical	10 - 30 years	None observed	Negligible			352811.5	5778078
1005	8	Exotic	1470 Ballarto Road Clyde 3978	Photinia x fraseri 'Red Robin'	Red Robin Photinia	Low	8	5	4	Multi-trunk	Mature	Healthy	Typical	30 - 50 years	None observed	Negligible			352819.7	5778083
1006	17	Exotic	1450 Ballarto Road Clyde 3978	Mixed ornamentals	Mixed ornamentals	None	0	10	4	Single	Mature	Sparse	Typical	10 - 30 years	Other (see comments)	2-5 cm		Cupressus canker	352784.1	5778088
1007	9	Native	1450 Ballarto Road Clyde 3978	Angophora costata	Smooth-barked Apple	High	37	10	7	Single	Mature	Dieback	Typical	50 plus years	None observed	5-8 cm		As a row these trees are high retention single they are moderate	352739.9	5778070

Tree ID	Number of trees	Origin	Address	Species	Common name	Retention value	DBH avg cm	Height m	Canopy m	Trunk structure	Life stage	Health	Structure	Life expectancy	Observation	Deadwood	Ecology	Comments	Easting	Northing
1008	4	Native	1450 Ballarto Road Clyde 3978	Mixed natives	Mixed natives	Moderate	40	10	8	Single	Mature	Sparse	Typical	30 - 50 years	None observed	8-10 cm			352713.5	5778068
1009	13	Exotic	1450 Ballarto Road Clyde 3978	Mixed ornamentals	Mixed ornamentals	None	20	6	4	Multi-trunk	Mature	Medium decline	Fair	10 - 30 years	Other (see comments)	8-10 cm		Cupressus has Cupressus canker	352697	5778099
1010	6	Native	1450 Ballarto Road Clyde 3978	Eucalyptus sp.	Gum Tree	None	27	8	3	Single	Mature	Dead	Poor	Dead	None observed	Negligible			352670.7	5778085
1011	50	Native	1450 Ballarto Road Clyde 3978	Mixed natives	Mixed natives	Moderate	40	9	4	Single	Mature	Healthy	Typical	50 plus years	None observed	Negligible		Eucalyptus in this group are of moderate retention if kept as a group. Could estimate DBH and accurately count tree numbers.	352624.9	5777946
1012	18	Exotic	1410 Ballarto Road Clyde 3978	Cupressocyparis leylandii 'Castewellan Gold'	Castewellan Gold Leyland Cypress	None	12	4	3	Multi-trunk	Mature	Sparse	Typical	10 - 30 years	Other (see comments)	8-10 cm			352082.4	5778187
1013	12	Indigenous	1410 Ballarto Road Clyde 3978	Eucalyptus saligna	Sydney Blue Gum	Low	26	8	3	Single	Young	Healthy	Typical	50 plus years	None observed	2-5 cm			352059.6	5778182
1014	12	Exotic	1410 Ballarto Road Clyde 3978	Fraxinus angustifolia ssp. angustifolia	Desert Ash	Low	15	7	3	Single	Young	Healthy	Typical	50 plus years	None observed	Negligible			352047.1	5778171
1015	1	Exotic	1370 Ballarto Road Clyde 3978	not identified	not identified	None	9	6	4	Multi-trunk	Mature	Healthy	Typical	30 - 50 years	None observed	Negligible		Could not estimate SRZ	352005.8	5778162
1016	6	Native	1370 Ballarto Road Clyde 3978	Eucalyptus camaldulensis	River Red Gum	Moderate	37	11	7	Single	Mature	Healthy	Typical	50 plus years	Powerline pruned	2-5 cm			352030.4	5778191
1017	23	Indigenous	1370 Ballarto Road Clyde 3978	Melaleuca armillaris	Bracelet Honey-myrtle	Low	15	5	5	Multi-trunk	Mature	Healthy	Fair	30 - 50 years	Powerline pruned	10-15 cm			351991	5778183
1018	7	Native	1370 Ballarto Road Clyde 3978	Mixed ornamentals	Mixed ornamentals	Low	30	13	5	Single	Mature	Healthy	Typical	50 plus years	None observed	2-5 cm			351983.7	5778164
1019	12	Native	1370 Ballarto Road Clyde 3978	Mixed ornamentals	Mixed ornamentals	Low	24	8	5	Single	Mature	Healthy	Typical	50 plus years	None observed	Negligible		Could not accurately count tree numbers	351945.6	5778177
1020	8	Exotic	1360 Ballarto Road Cranbourne East 3977	Cupressocyparis leylandii 'Castewellan Gold'	Castewellan Gold Leyland Cypress	Low	0	12	5	Single	Mature	Healthy	Typical	10 - 30 years	Other (see comments)	Negligible		Cupressus canker	351813.2	5778147
1021	27	Exotic	1370 Ballarto Road Clyde 3978	Crataegus monogyna	Hawthorn	Moderate	10	4	4	Multi-trunk	Mature	Healthy	Typical	50 plus years	None observed	Negligible		Moderate as hedge	351900.4	5778214
1022	12	Exotic	1360 Ballarto Road Cranbourne East 3977	Cupressocyparis leylandii 'Castewellan Gold'	Castewellan Gold Leyland Cypress	None	30	5	4	Multi-trunk	Mature	Healthy	Typical	10 - 30 years	Other (see comments)	Negligible		Cupressus canker. Power line pruned	351827.1	5778229
1023	4	Indigenous	1360 Ballarto Road Cranbourne East 3977	Eucalyptus sp.	Gum Tree	None	0	12	5	Single	Mature	Dead	Fair	Dead	None observed	>15 cm			351661.9	5778067
1024	17	Exotic	1360 Ballarto Road Cranbourne East 3977	Cupressocyparis leylandii 'Castewellan Gold'	Castewellan Gold Leyland Cypress	Low	35	6	5	Multi-trunk	Mature	Healthy	Typical	10 - 30 years	Other (see comments)	Negligible		Powerline pruned. Cupressus canker	351747.3	5778240
1025	3	Exotic	1360 Ballarto Road Cranbourne East 3977	Cupressocyparis leylandii 'Castewellan Gold'	Castewellan Gold Leyland Cypress	Low	30	6	4	Multi-trunk	Mature	Healthy	Typical	10 - 30 years	Other (see comments)	Negligible		Cupressus canker	351683.1	5778233

Tree ID	Number of trees	Origin	Address	Species	Common name	Retention value	DBH avg cm	Height m	Canopy m	Trunk structure	Life stage	Health	Structure	Life expectancy	Observation	Deadwood	Ecology	Comments	Easting	Northing
1026	24	Exotic	1360 Ballarto Road Cranbourne East 3977	Cupressocyparis leylandii 'Castewellan Gold'	Castewellan Gold Leyland Cypress	None	18	5	3	Multi-trunk	Mature	Severe decline	Fair	Less than 10 years	Other (see comments)	10-15 cm		Cupressus canker	351772.7	5778139
1027	4	Native	1360 Ballarto Road Cranbourne East 3977	Mixed natives	Mixed natives	Low	0	8	6	Multi-trunk	Mature	Healthy	Typical	50 plus years	None observed	Negligible		Could not estimate DBH	351760.8	5778050
1028	1	Exotic	1360 Ballarto Road Cranbourne East 3977	Cupressocyparis leylandii 'Castewellan Gold'	Castewellan Gold Leyland Cypress	Low	0	9	5	Multi-trunk	Mature	Healthy	Typical	10 - 30 years	None observed	Negligible		Could not estimate DBH or numbers	351699	5777727
1029	1	Exotic	1360 Ballarto Road Cranbourne East 3977	Cupressocyparis leylandii 'Castewellan Gold'	Castewellan Gold Leyland Cypress	Low	0	8	4	Multi-trunk	Mature	Healthy	Typical	10 - 30 years	None observed	Negligible		Could not estimate DBH or numbers	351801.6	5777829
1030	40	Indigenous	1665 South Gippsland Highway Cranbourne East 3977	Mixed natives	Mixed natives	High	37	10	6	Single	Mature	Healthy	Typical	50 plus years	Deadwood - not actionable	5-8 cm		Could access trees due to blackberries and water. Number are only an estimate	350909.9	5777881
1031	8	Exotic	1765 South Gippsland Highway Cranbourne East 3977	Mixed ornamentals	Mixed ornamentals	None	15	6	3	Multi-trunk	Mature	Healthy	Typical	10 - 30 years	None observed	Negligible			351456.4	5777415